

Appendix F.4: Vineland

Vineland: OMB Coversheet

Form Approved

OMB NO. _____

Exp. Date _____

Public Reporting Burden Statement

Public reporting burden of this collection of information is estimated to average 45 minutes per response, including the time for reviewing instructions, searching existing data sources, gathering and maintaining the data needed, and completing and reviewing the collection of information. An agency may not conduct or sponsor, and a person is not required to respond to a collection of information unless it displays a currently valid OMB control number. Send comments regarding this burden estimate or any other aspect of this collection of information, including suggestions for reducing this burden to CDC/ATSDR Reports Clearance Officer; 1600 Clifton Road NE, MS D-74, Atlanta, Georgia 30333; ATTN: PRA (0920-XXXX)

About the Individual:

Name: _____

Sex: _____ ID: _____ Grade (if applicable): _____

Highest Grade Completed (if applicable): _____

School or Other Facility (if applicable): _____

Present Classification or Diagnosis: _____

Language Spoken at Home: _____

Age: Year Month Day Age Used for Starting Points: _____

Interview Date: _____ Type (circle one): Chronological

Birth Date: _____ Mental

Chronological Age: _____ Social

Data from Other Tests: Intelligence Achievement Adaptive Behavior Other

Reason for the Interview: _____

Vineland-II

Adaptive Behavior Scales

**Record
Booklet**

Survey Interview Form

Sara S. Sparrow, Domenic V. Cicchetti, and David A. Balla
A revision of the *Vineland Social Maturity Scale* by Edgar A. Doll

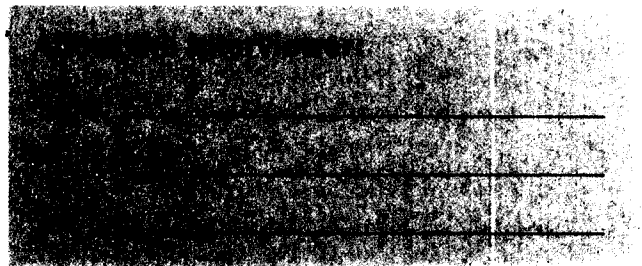
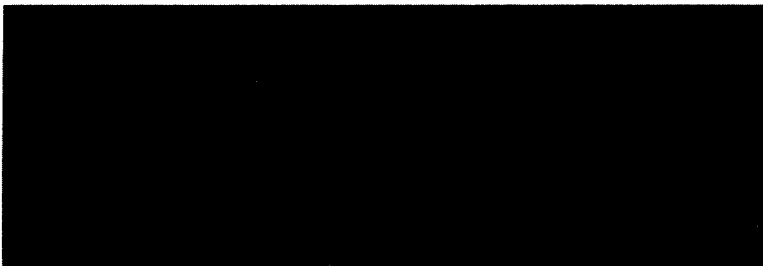

© 2005 AGS Publishing. All rights reserved, including translation. No part of this booklet may be photocopied or otherwise reproduced.

A 0 9 8 7 6 5 4 3 2 1

Product Number: 31012

About the Interview:

Respondent's Estimate of the Individual's Functioning: _____

Language Used in the Interview: _____

Special Characteristics of the Individual: _____

Estimate of the Rapport Established with the Respondent: _____

Estimate of the Respondent's Accuracy: _____

General Observations: _____

VINELAND-II SCORE SUMMARY

Individual: _____ Date: _____ Age: _____ Form: _____ Survey Interview _____ Parent/Caregiver Rating _____

SUBDOMAIN and DOMAIN SCORES

| SUBDOMAIN/ DOMAIN | Raw Score | v-Scale Score | Standard Score | Conf. Interval | % ile Rank | Adaptive Level | Equiva- lent Stanine | Age |
|----------------------------|-----------------------|------------------|-------------------|-------------------|------------------|-------------------|----------------------------|-----|
| Communication | Receptive | | | | ± | | | |
| | Expressive | | | | ± | | | |
| | Written | | | | ± | | | |
| Daily Living Skills | Sum: | | | | | | | |
| | Personal | | | | ± | | | |
| | Domestic | | | | ± | | | |
| Socialization | Sum: | | | | | | | |
| | Interpersonal | | | | ± | | | |
| | Play and Leisure Time | | | | ± | | | |
| Motor Skills | Sum: | | | | | | | |
| | Cross | | | | ± | | | |
| | Fine | | | | ± | | | |

| WEAKNESSES and STRENGTHS | Score (Strength) Minus Median* (Weakness) | Score (Strength) or Median* |
|--------------------------|---|-----------------------------|
| Communication | | |
| Daily Living Skills | | |
| Socialization | | |
| Motor Skills | | |

Sum of Domain Standard Scores =

Adaptive Behavior Composite

| Maladaptive Behavior Index | Raw Score | v-Scale Score | Conf. Interval | % Level |
|----------------------------|-----------|---------------|----------------|---------|
| Maladaptive Behavior Index | | | | |
| Internalizing | | | | ± |
| Externalizing | | | | ± |

Maladaptive Behavior Critical Items

Items (circle all items scored 2 or 1, and indicate the severity):

1_M 2_M 3_M 4_M 5_M 6_M 7_M 8_M 9_M 10_M 11_M 12_M 13_M 14_M

Subdomain Strengths/Weaknesses:

S = v-Scale Score
 - Median ≥ 2
 W = v-Scale Score
 - Median ≤ -2

Domain Strengths/Weaknesses:

S = Standard Score
 - Median ≥ 10
 W = Standard Score
 - Median ≤ -10

* For instructions on how to determine the median score, see Chapter 3 of the Vineland-II Survey Forms Manual.