



- General
- Potential Issues
- Cyber Business Systems
- Cyber Process Controls
- Asset Screening
- View Summary Report
- Validate Report
- Logout

Mike's SVA Demo

## Potential Issues

[« Back](#) [Next »](#)

Did the SVA notification letter indicate that the facility should address security issues related to release of toxic chemicals?

[0:2:0-971]

- Yes
- No

[« Back](#) [Next »](#)

## Potential Issues

« Back

Next »

Select the toxic chemicals of concern that are listed in the letter.

[Q:2.01-1037]

Chemical Name	CAS#	Threshold	Yes	No
Acrolein [2-Propenal]	107-02-8	3,750 lbs	<input type="radio"/>	<input checked="" type="radio"/>
Allyl alcohol [2-Propen-1-ol]	107-18-6	11,250 lbs	<input type="radio"/>	<input checked="" type="radio"/>
Ammonia (anhydrous)	7664-41-7	7,500 lbs	<input checked="" type="radio"/>	<input type="radio"/>
Ammonia (conc. 20% or greater) relative density less than 0.880 at 15 degrees C in water, with more than 50 percent ammonia	7664-41-7	15,000 lbs	<input type="radio"/>	<input checked="" type="radio"/>
Arsenous trichloride [Arsenic trichloride]	7784-34-1	11,250 lbs	<input type="radio"/>	<input checked="" type="radio"/>
Arsine	7784-42-1	750 lbs	<input type="radio"/>	<input checked="" type="radio"/>
Boron trichloride [Borane, trichloro]	10294-34-5	3,750 lbs	<input type="radio"/>	<input checked="" type="radio"/>
Boron trifluoride [Borane, trifluoro]	7637-07-2	3,750 lbs	<input type="radio"/>	<input checked="" type="radio"/>
Boron trifluoride compound with methyl ether (1:1) [Boron, trifluoro [oxybis (methane)],-T-4-]	353-42-4	11,250 lbs	<input type="radio"/>	<input checked="" type="radio"/>
Bromine	7726-95-6	7,500 lbs	<input type="radio"/>	<input checked="" type="radio"/>
Carbon disulfide	75-15-0	15,000 lbs	<input type="radio"/>	<input checked="" type="radio"/>
Chlorine	7782-50-5	1,875 lbs	<input type="radio"/>	<input checked="" type="radio"/>
Chlorine dioxide [Chlorine oxide, (ClO <sub>2</sub> )]	10049-04-4	2,000 lbs	<input type="radio"/>	<input checked="" type="radio"/>
Chloroform [Methane, trichloro-]	67-66-3	15,000 lbs	<input type="radio"/>	<input checked="" type="radio"/>
Chloromethyl ether [Methane, oxybis(chloro-)]	542-88-1	750 lbs	<input type="radio"/>	<input checked="" type="radio"/>
Chloromethyl methyl ether [Methane, chloromethoxy-]	107-30-2	3,750 lbs	<input type="radio"/>	<input checked="" type="radio"/>

Cyanogen chloride	506-77-4	7,500 lbs	<input type="radio"/> Yes	<input checked="" type="radio"/> No
Cyclohexylamine [Cyclohexanamine]	108-91-8	11,250 lbs	<input type="radio"/> Yes	<input checked="" type="radio"/> No
Diborane	19287-45-7	1,875 lbs	<input type="radio"/> Yes	<input checked="" type="radio"/> No
Epichlorohydrin [Oxirane, (chloromethyl)-]	106-89-8	15,000 lbs	<input type="radio"/> Yes	<input checked="" type="radio"/> No
Ethylenediamine [1,2-Ethanediamine]	107-15-3	15,000 lbs	<input type="radio"/> Yes	<input checked="" type="radio"/> No
Fluorine	7782-41-4	750 lbs	<input type="radio"/> Yes	<input checked="" type="radio"/> No
Formaldehyde (solution)	50-00-0	11,250 lbs	<input type="radio"/> Yes	<input checked="" type="radio"/> No
Hydrochloric acid (conc. 37% or greater)	7647-01-0	11,250 lbs	<input type="radio"/> Yes	<input checked="" type="radio"/> No
Hydrocyanic acid	74-90-8	1,875 lbs	<input type="radio"/> Yes	<input checked="" type="radio"/> No
Hydrogen chloride (anhydrous) [Hydrochloric acid]	7647-01-0	3,750 lbs	<input type="radio"/> Yes	<input checked="" type="radio"/> No
Hydrogen fluoride/Hydrofluoric acid (conc. 50% or greater) [Hydrofluoric acid]	7664-39-3	750 lbs	<input type="radio"/> Yes	<input checked="" type="radio"/> No
Hydrogen sulfide	7783-06-4	7,500 lbs	<input type="radio"/> Yes	<input checked="" type="radio"/> No
Isobutyronitrile [Propanenitrile, 2-methyl-]	78-82-0	15,000 lbs	<input type="radio"/> Yes	<input checked="" type="radio"/> No
Isopropyl chloroformate [Carbonochloridic acid, 1-methylethyl ester]	108-23-6	11,250 lbs	<input type="radio"/> Yes	<input checked="" type="radio"/> No
Methacrylonitrile [2-Propenenitrile, 2-methyl-]	126-98-7	7,500 lbs	<input type="radio"/> Yes	<input checked="" type="radio"/> No
Methyl hydrazine [Hydrazine, methyl-]	60-34-4	11,250 lbs	<input type="radio"/> Yes	<input checked="" type="radio"/> No
Methyl isocyanate [Methane, isocyanato-]	624-83-9	11,250 lbs	<input type="radio"/> Yes	<input checked="" type="radio"/> No
Methyl thiocyanate [Thiocyanic acid, methyl ester]	558-64-9	15,000 lbs	<input type="radio"/> Yes	<input checked="" type="radio"/> No
Nitric acid	7697-37-2	11,250 lbs	<input type="radio"/> Yes	<input checked="" type="radio"/> No
Nitric oxide [Nitrogen oxide (NO)]	10102-43-9	7,500 lbs	<input type="radio"/> Yes	<input checked="" type="radio"/> No
Oleum (Fuming Sulfuric acid) [Sulfuric acid, mixture with sulfur trioxide]	8014-95-7	7,500 lbs	<input type="radio"/> Yes	<input checked="" type="radio"/> No
Perchloromethylmercaptan [Methanesulfonyl chloride trichloro-]	594-42-3	7,500 lbs	<input type="radio"/> Yes	<input checked="" type="radio"/> No

Phosgene [Carbonic dichloride]	75-44-5	375 lbs	<input type="radio"/> Yes	<input checked="" type="radio"/> No
Phosphorus oxychloride [Phosphoryl chloride]	10025-87-3	3,750 lbs	<input type="radio"/> Yes	<input checked="" type="radio"/> No
Phosphorus trichloride [Phosphorous trichloride]	7719-12-2	11,250 lbs	<input type="radio"/> Yes	<input checked="" type="radio"/> No
Propionitrile [Propanenitrile]	107-12-0	7,500 lbs	<input type="radio"/> Yes	<input checked="" type="radio"/> No
Propyleneimine [Aziridine, 2-methyl-]	75-55-8	7,500 lbs	<input type="radio"/> Yes	<input checked="" type="radio"/> No
Sulfur dioxide (anhydrous)	7446-09-5	3,750 lbs	<input type="radio"/> Yes	<input checked="" type="radio"/> No
Sulfur tetrafluoride [Sulfur flouride (SF <sub>4</sub> ), (T-4)-]	7783-60-0	1,875 lbs	<input type="radio"/> Yes	<input checked="" type="radio"/> No
Sulfur trioxide	7446-11-9	7,500 lbs	<input type="radio"/> Yes	<input checked="" type="radio"/> No
Tetramethyllead [Plumbane, tetramethyl-]	75-74-1	7,500 lbs	<input type="radio"/> Yes	<input checked="" type="radio"/> No
Titanium tetrachloride [Titanium chloride (TiCl <sub>4</sub> ) (T-4)-]	7550-45-0	2,000 lbs	<input type="radio"/> Yes	<input checked="" type="radio"/> No
Toluene 2,4-diisocyanate [Benzene, 2,4-diisocyanato-1-methyl-]	584-84-9	7,500 lbs	<input type="radio"/> Yes	<input checked="" type="radio"/> No
Toluene 2,6-diisocyanate [Benzene, 1,3-diisocyanato-2-methyl-]	91-08-7	7,500 lbs	<input type="radio"/> Yes	<input checked="" type="radio"/> No
Toluene diisocyanate (unspecified isomer) [Benzene, 1,3-diisocyanatomethyl-]	26471-62-5	7,500 lbs	<input type="radio"/> Yes	<input checked="" type="radio"/> No

[« Back](#)

[Next »](#)

**Did the SVA notification letter indicate that the facility should address security issues related to release of flammable materials?**

[Q:2.1-972]

- Yes
- No

[« Back](#) [Next »](#)

Select the flammable materials of concern that are listed in the letter.

[Q:2.11-1038]

Chemical Name	CAS#	Threshold		
1,1-Dimethylhydrazine [Hydrazine, 1, 1-dimethyl-]	57-14-7	11,250 lbs	<input checked="" type="radio"/> Yes	<input type="radio"/> No
1,3-Butadiene	106-99-0	7,500 lbs	<input checked="" type="radio"/> Yes	<input type="radio"/> No
1,3-Pentadiene	504-60-9	7,500 lbs	<input checked="" type="radio"/> Yes	<input type="radio"/> No
1-Butene	106-98-9	7,500 lbs	<input checked="" type="radio"/> Yes	<input type="radio"/> No
1-Chloropropylene [1-Propene, 1-chloro-]	590-21-6	7,500 lbs	<input checked="" type="radio"/> Yes	<input type="radio"/> No
1-Pentane	109-67-1	7,500 lbs	<input checked="" type="radio"/> Yes	<input type="radio"/> No
2,2-Dimethylpropane [Propane, 2,2-dimethyl-]	463-82-1	7,500 lbs	<input checked="" type="radio"/> Yes	<input type="radio"/> No
2-Butene	107-01-7	7,500 lbs	<input type="radio"/> Yes	<input type="radio"/> No
2-Butene-cis	590-18-1	7,500 lbs	<input type="radio"/> Yes	<input type="radio"/> No
2-Butene-trans [2-Butene, (E)]	624-64-6	7,500 lbs	<input type="radio"/> Yes	<input type="radio"/> No
2-Chloropropylene [1-Propene, 2-chloro-]	557-98-2	7,500 lbs	<input type="radio"/> Yes	<input type="radio"/> No
2-Methyl-1-butene	563-46-2	7,500 lbs	<input type="radio"/> Yes	<input type="radio"/> No
2-Methylpropene [1-Propene, 2-methyl-]	115-11-7	7,500 lbs	<input type="radio"/> Yes	<input type="radio"/> No
2-Pentene, (Z)-	627-20-3	7,500 lbs	<input type="radio"/> Yes	<input type="radio"/> No
2-Pentene,(E)-	646-04-8	7,500 lbs	<input type="radio"/> Yes	<input type="radio"/> No
3-Methyl-1-butene	563-45-1	7,500 lbs	<input type="radio"/> Yes	<input type="radio"/> No
Acetaldehyde	75-07-0	7,500 lbs	<input type="radio"/> Yes	<input type="radio"/> No
Acetylene [Ethyne]	74-86-2	7,500 lbs	<input type="radio"/> Yes	<input type="radio"/> No
Acrylonitrile [2-Propenenitrile]	107-13-1	15,000 lbs	<input type="radio"/> Yes	<input type="radio"/> No
Acrylyl chloride [2-Propenoyl chloride]	814-68-6	7,500 lbs	<input type="radio"/> Yes	<input type="radio"/> No

Select the flammable materials of concern that are listed in the letter.

[Q:2.11-1038]

Chemical Name	CAS#	Threshold	Yes	No
1,1-Dimethylhydrazine [Hydrazine, 1, 1-dimethyl-]	57-14-7	11,250 lbs	<input checked="" type="radio"/>	<input type="radio"/>
1,3-Butadiene	106-99-0	7,500 lbs	<input type="radio"/>	<input type="radio"/>
1,3-Pentadiene	504-60-9	7,500 lbs	<input type="radio"/>	<input type="radio"/>
1-Butene	106-98-9	7,500 lbs	<input type="radio"/>	<input type="radio"/>
1-Chloropropylene [1-Propene, 1-chloro-]	590-21-6	7,500 lbs	<input type="radio"/>	<input type="radio"/>
1-Pentane	109-67-1	7,500 lbs	<input type="radio"/>	<input type="radio"/>
2,2-Dimethylpropane [Propane, 2,2-dimethyl-]	463-82-1	7,500 lbs	<input type="radio"/>	<input type="radio"/>
2-Butene	107-01-7	7,500 lbs	<input type="radio"/>	<input type="radio"/>
2-Butene-cis	590-18-1	7,500 lbs	<input type="radio"/>	<input type="radio"/>
2-Butene-trans [2-Butene, (E)]	624-64-6	7,500 lbs	<input type="radio"/>	<input type="radio"/>
2-Chloropropylene [1-Propene, 2-chloro-]	557-98-2	7,500 lbs	<input type="radio"/>	<input type="radio"/>
2-Methyl-1-butene	563-46-2	7,500 lbs	<input type="radio"/>	<input type="radio"/>
2-Methylpropene [1-Propene, 2-methyl-]	115-11-7	7,500 lbs	<input type="radio"/>	<input type="radio"/>
2-Pentene, (Z)-	627-20-3	7,500 lbs	<input type="radio"/>	<input type="radio"/>
2-Pentene,(E)-	646-04-8	7,500 lbs	<input type="radio"/>	<input type="radio"/>
3-Methyl-1-butene	563-45-1	7,500 lbs	<input type="radio"/>	<input type="radio"/>
Acetaldehyde	75-07-0	7,500 lbs	<input type="radio"/>	<input type="radio"/>
Acetylene [Ethyne]	74-86-2	7,500 lbs	<input type="radio"/>	<input type="radio"/>
Acrylonitrile [2-Propenenitrile]	107-13-1	15,000 lbs	<input type="radio"/>	<input type="radio"/>
Acrylyl chloride [2-Propenoyl chloride]	814-68-6	7,500 lbs	<input type="radio"/>	<input type="radio"/>
Allylamine [2-Propen-1-amine]	107-11-9	7,500 lbs	<input type="radio"/>	<input type="radio"/>

Bromotrifluorethylene [Ethene, bromotrifluoro-]	598-73-2	7,500 lbs	<input type="radio"/> Yes	<input type="radio"/> No
Butane	106-97-8	7,500 lbs	<input type="radio"/> Yes	<input type="radio"/> No
Butene	25167-67-3	7,500 lbs	<input type="radio"/> Yes	<input type="radio"/> No
Carbon oxysulfide [a.k.a Carbon oxide sulfide (COS); carbonyl sulfide]	463-58-1	7,500 lbs	<input type="radio"/> Yes	<input type="radio"/> No
Chlorine monoxide [Chlorine oxide]	7791-21-1	7,500 lbs	<input type="radio"/> Yes	<input type="radio"/> No
Crotonaldehyde [2-Butenal]	4170-30-3	15,000 lbs	<input type="radio"/> Yes	<input type="radio"/> No
Crotonaldehyde, (E)- [2-Butenal], (E)-]	123-73-9	15,000 lbs	<input type="radio"/> Yes	<input type="radio"/> No
Cyanogen [Ethanedinitrile]	460-19-5	7,500 lbs	<input type="radio"/> Yes	<input type="radio"/> No
Cyclopropane	75-19-4	7,500 lbs	<input type="radio"/> Yes	<input type="radio"/> No
Dichlorosilane [Silane, dichloro-]	4109-96-0	7,500 lbs	<input type="radio"/> Yes	<input type="radio"/> No
Difluoroethane [Ethane, 1,1-difluoro-]	75-37-6	7,500 lbs	<input type="radio"/> Yes	<input type="radio"/> No
Dimethylamine [Methanamine, N-methyl-]	124-40-3	7,500 lbs	<input type="radio"/> Yes	<input type="radio"/> No
Dimethyldichlorosilane [Silane, dichlorodimethyl-]	75-78-5	7,500 lbs	<input type="radio"/> Yes	<input type="radio"/> No
Ethane	74-84-0	7,500 lbs	<input type="radio"/> Yes	<input type="radio"/> No
Ethyl acetylene [1-Butyne]	107-00-6	7,500 lbs	<input type="radio"/> Yes	<input type="radio"/> No
Ethyl chloride Ethyl chloride [Ethane, chloro-]	75-00-3	7,500 lbs	<input type="radio"/> Yes	<input type="radio"/> No
Ethyl ether Ethyl ether [Ethane, 1,1-oxybis-]	60-29-7	7,500 lbs	<input type="radio"/> Yes	<input type="radio"/> No
Ethyl mercaptan Ethyl mercaptan [Ethanethiol]	75-08-1	7,500 lbs	<input type="radio"/> Yes	<input type="radio"/> No
Ethyl nitrite Ethyl nitrite [Nitrous acid, ethyl ester]	109-95-5	7,500 lbs	<input type="radio"/> Yes	<input type="radio"/> No
Ethylamine Ethylamine [Ethanamine]	75-04-7	7,500 lbs	<input type="radio"/> Yes	<input type="radio"/> No
Ethylene Ethylene [Ethene]	74-85-1	7,500 lbs	<input type="radio"/> Yes	<input type="radio"/> No
Ethylene oxide Ethylene oxide [Oxirane]	75-21-8	7,500 lbs	<input type="radio"/> Yes	<input type="radio"/> No



Ethyleneimine Ethyleneimine [Aziridine]	151-56-4	7,500 lbs	<input type="radio"/> Yes	<input type="radio"/> No
Furan	110-00-9	7,500 lbs	<input type="radio"/> Yes	<input type="radio"/> No
Hydrazine	302-01-2	11,250 lbs	<input type="radio"/> Yes	<input type="radio"/> No
Hydrogen	1333-74-0	7,500 lbs	<input type="radio"/> Yes	<input type="radio"/> No
Hydrogen selenide	7783-07-5	7,500 lbs	<input type="radio"/> Yes	<input type="radio"/> No
Iron, pentacarbonyl- [Iron carbonyl (Fe (CO) <sub>5</sub> ), (TB5-11)-]	13463-40-6	7,500 lbs	<input type="radio"/> Yes	<input type="radio"/> No
Isobutane [Propane, 2-methyl]	75-28-5	7,500 lbs	<input type="radio"/> Yes	<input type="radio"/> No
Isopentane [Butane, 2-methyl-]	78-78-4	7,500 lbs	<input type="radio"/> Yes	<input type="radio"/> No
Isoprene [1,3-Butadiene, 2-methyl-]	78-79-5	7,500 lbs	<input type="radio"/> Yes	<input type="radio"/> No
Isopropyl chloride [Propane, 2-chloro-]	75-29-6	7,500 lbs	<input type="radio"/> Yes	<input type="radio"/> No
Isopropylamine [2-Propanamine]	75-31-0	7,500 lbs	<input type="radio"/> Yes	<input type="radio"/> No
Methane	74-82-8	7,500 lbs	<input type="radio"/> Yes	<input type="radio"/> No
Methyl chloride [Methane, chloro-]	74-87-3	7,500 lbs	<input type="radio"/> Yes	<input type="radio"/> No
Methyl chloroformate [Carbonchloridic acid, methylester]	79-22-1	7,500 lbs	<input type="radio"/> Yes	<input type="radio"/> No
Methyl ether [Methane, oxybis-]	115-10-6	7,500 lbs	<input type="radio"/> Yes	<input type="radio"/> No
Methyl formate [Formic acid Methyl ester]	107-31-3	7,500 lbs	<input type="radio"/> Yes	<input type="radio"/> No
Methyl mercaptan [Methanethiol]	74-93-1	7,500 lbs	<input type="radio"/> Yes	<input type="radio"/> No
Methylamine [Methanamine]	74-89-5	7,500 lbs	<input type="radio"/> Yes	<input type="radio"/> No
Methyltrichlorosilane [Silane, trichloromethyl-]	75-79-6	7,500 lbs	<input type="radio"/> Yes	<input type="radio"/> No
Nickel Carbonyl	13463-39-3	7,500 lbs	<input type="radio"/> Yes	<input type="radio"/> No
Pentane	109-66-0	7,500 lbs	<input type="radio"/> Yes	<input type="radio"/> No
Peracetic acid [Ethaneperoxic acid]	79-21-0	7,500 lbs	<input type="radio"/> Yes	<input type="radio"/> No
Phosphine	7803-51-2	7,500 lbs	<input type="radio"/> Yes	<input type="radio"/> No

Piperidine	110-89-4	11,250 lbs	<input type="radio"/> Yes	<input type="radio"/> No
Propadiene [1,2-Propadiene]	463-49-0	7,500 lbs	<input type="radio"/> Yes	<input type="radio"/> No
Propane	74-98-6	7,500 lbs	<input type="radio"/> Yes	<input type="radio"/> No
Propyl chloroformate [Carbonchloridic acid, propylester]	109-61-5	11,250 lbs	<input type="radio"/> Yes	<input type="radio"/> No
Propylene [1-Propene]	115-07-1	7,500 lbs	<input type="radio"/> Yes	<input type="radio"/> No
Propylene oxide [Oxirane, methyl-]	75-56-9	7,500 lbs	<input type="radio"/> Yes	<input type="radio"/> No
Propyne [1-Propyne]	74-99-7	7,500 lbs	<input type="radio"/> Yes	<input type="radio"/> No
Silane	7803-62-5	7,500 lbs	<input type="radio"/> Yes	<input type="radio"/> No
Tetrafluoroethylene [Ethene, tetrafluoro-]	116-14-3	7,500 lbs	<input type="radio"/> Yes	<input type="radio"/> No
Tetramethylsilane [Silane, tetramethyl-]	75-76-3	7,500 lbs	<input type="radio"/> Yes	<input type="radio"/> No
Tetranitromethane [Methane, tetranitro-]	509-14-8	7,500 lbs	<input type="radio"/> Yes	<input type="radio"/> No
Trichlorosilane [Silane, trichloro-]	10025-78-2	7,500 lbs	<input type="radio"/> Yes	<input type="radio"/> No
Trifluorochloroethylene [Ethene, chlorotrifluoro]	79-38-9	7,500 lbs	<input type="radio"/> Yes	<input type="radio"/> No
Trimethylamine [Methanamine, N,N-dimethyl-]	75-50-3	7,500 lbs	<input type="radio"/> Yes	<input type="radio"/> No
Trimethylchlorosilane [Silane, chlorotrimethyl-]	75-77-4	7,500 lbs	<input type="radio"/> Yes	<input type="radio"/> No
Vinyl acetate monomer [Acetic acid ethenyl ester]	108-05-4	11,250 lbs	<input type="radio"/> Yes	<input type="radio"/> No
Vinyl acetylene [1-Buten-3-yne]	689-97-4	7,500 lbs	<input type="radio"/> Yes	<input type="radio"/> No
Vinyl chloride [Ethene, chloro-]	75-01-4	7,500 lbs	<input type="radio"/> Yes	<input type="radio"/> No
Vinyl ethyl ether [Ethene, ethoxy-]	109-92-2	7,500 lbs	<input type="radio"/> Yes	<input type="radio"/> No
Vinyl fluoride [Ethene, fluoro-]	75-02-5	7,500 lbs	<input type="radio"/> Yes	<input type="radio"/> No
Vinyl methyl ether [Ethene, methoxy-]	107-25-5	7,500 lbs	<input type="radio"/> Yes	<input type="radio"/> No

Vinylidene chloride  
[Ethene, 1,1-dichloro-]

75-35-4 7,500 lbs

Yes  No

Vinylidene fluoride  
[Ethene, 1,1-difluoro-]

75-38-7 7,500 lbs

Yes  No

[<< Back](#)

[Next >>](#)

**Did the SVA notification letter indicate that the facility should address security issues related to release of explosive materials?**

[Q:2.2-991]

- Yes
- No

[<< Back](#)

[Next >>](#)

**Did the SVA notification letter indicate that the facility should address security issues related to theft or diversion of materials?**

[Q:2.3-992]

- Yes
- No

[<< Back](#)

[Next >>](#)

**Did the SVA notification letter indicate that the facility should address security issues related to sabotage/contamination materials?**

[Q.2.4-993]

- Yes
- No

[<< Back](#)

[Next >>](#)

**Did the SVA notification letter indicate that the facility should address security issues related to economic impacts?**

[Q:2.5-994]

- Yes
- No

[« Back](#)

[Next »](#)

**Is the facility located on a navigable waterway?**

[Q.2.8-999]

- Yes  
 No

**Is the facility in a strategic port (as defined by the Maritime Administration)?**

[Q.2.8-1000]

- Yes  
 No

**Is the facility site easy to access for the purpose of an attack?**

[Q.2.8-1001]

- Yes  
 No

**Would visible security measures at the facility be a deterrent against an attack (i.e., would the effectiveness of access control procedures, illumination, vehicle searches, etc. tend to convince a potential adversary to select an alternative target)?**

[Q.2.8-1002]

- Yes  
 No

**Does the facility have publicly accessible vantage points (e.g., highway overpass) that would facilitate either a direct or a stand-off attack on the facility?**

[Q.2.8-1003]

- Yes  
 No

**Have potential adversaries publicly or privately identified the facility or company as a target?**

[Q.2.8-1004]

- Yes  
 No

**Is the company that owns the facility well-known nationally or internationally?**

[Q.2.8-1005]

- Yes  
 No

[« Back](#) [Next »](#)



**Are personnel allowed to carry portable cyber equipment into the facility (e.g., laptop computers, personnel digital assistants (PDA's), flash drives, data disks, smart cell phones, etc.)?**

[Q:2.9-1006]

- Yes
- No

**Are employees screened at facility entrances for unauthorized equipment and has that process been validated through testing by professional security services?**

[Q:2.9-1007]

- Yes
- No

[<< Back](#) [Next >>](#)

**Has the personnel screening process been validated through testing by professional security services?**

[Q:2.91-1008]

- Yes
- No

[< Back](#)

[Next >](#)

# Cyber Business Systems

[<< Back](#)

[Next >>](#)

**Does the facility have any cyber business systems?**

[Q:3.1-1011]

Yes

No

[<< Back](#)

[Next >>](#)

List all cyber business systems by name.

[Q:3.2-1031]

Cyber System Name

Cyber System

Delete

Provide Cyber System Detail Information

Add

Have all cyber business systems been evaluated?

[Q:3.2-1991]

Yes

No

<< Back

Next >>

## Cyber System

Enter Cyber business system description

[« Back](#)

[Next »](#)

## Cyber System

**Is external access allowed (e.g., Internet, modem, wireless) to cyber systems?**

[Q:3.31-1033]

- Yes  
 No

[<< Back](#)

[Next >>](#)

**Are the capabilities of the cyber systems limited in your facility in regard to communications with portable cyber equipment (authorized or not) (e.g. laptop computers, personal digital assistants (PDA's), flash drives, data disks, smart cell phones)?**

[Q.3.33-1035]

- Yes
- No

[<< Back](#)

[Next >>](#)

**Has the disabling of communication capabilities been validated through testing by a professional IT security service?**

[Q.3.34-1036]

- Yes
- No

[<< Back](#)

[Next >>](#)



## Cyber System

### Security Policy

**Does your facility have documented and distributed cyber security policies, plans and supporting procedures commensurate with the current information technology operating environment?**

[Q:3.35-1051]

**Does your facility have a documented and distributed cyber change management policy and supporting procedures (e.g., new hardware/software, employee access)?**

[Q:3.35-1071]

**Have you designated an individual(s) to be responsible for cyber security at your facility?**

[Q:3.35-1072]

### Access Control

**Do you allow systems in your facility to have external connections with portable electronic devices configured for minimum business needs and verified with scans?**

[Q:3.35-2811]

- external connections with or without portable electronic devices, and/or not configured for minimum business needs, and/or not verified with scans
- no external connections, no portable electronic devices allowed, systems block external devices and media, and verified with scans
- external connections are configured for minimum business needs and verified with scans, no portable electronic devices allowed, systems block external devices and media, and verified with scans
- external connections with portable electronic devices allowed - configured for minimum business needs and verified with scans
- other

**Do you practice the concept of least privilege (e.g., users are only granted access to those files and applications based on role and responsibilities)?**

[Q:3.35-1092]

**Have all default passwords been changed?**

[Q:3.35-1093]

**Are accounts locked out after several unsuccessful login attempts?**

[Q:3.35-1094]

[« Back](#) [Next »](#)

## Personnel Security

**Do you perform background checks for personnel in critical/sensitive positions?**

[Q.3.39-1100]

**Do you actively maintain the access control list to ensure that all accounts are modified, deleted, or de-activated as personnel leave the company or transfer into new roles?**

[Q.3.39-1101]

## Physical and Environmental

**Do you restrict physical access to sensitive or restricted IT, telecommunications, media storage and control areas to those with appropriate need?**

[Q.3.39-1105]

## Awareness and Training

**Do you provide cyber security training?**

[Q.3.39-1107]

[« Back](#) [Next »](#)

## Monitoring and Incident Response

**Do you log cyber security events on systems and review them on a regular basis?**

[Q.3.4-1151]

**Do you log cyber security events on servers, and do you review them on a regular basis?**

[Q.3.4-2831]

**Do you report significant cyber security events to your senior management?**

[Q.3.4-1152]

**Do the facility mandate malicious code protection on all systems?**

[Q.3.4-1153]

« Back

Next »

## Cyber System

**Does the cyber system allow email?**

[Q:3.42-1173]

- Yes
- No

[« Back](#)

[Next »](#)

**Are e-mail attachments (e.g., executable files) filtered on incoming e-mail?**

[Q:3.43-1174]

[« Back](#)

[Next »](#)

## Configuration Management

**Has a business requirement been established for every external connection into the network/ environment, including wireless and modem connections?**

[Q:3.46-1191]

**Do you apply/perform regular software and hardware, patches, updates, upgrades, and replacements?**

[Q:3.46-1192]

**Are configuration changes to your network and applications hardware and software reviewed by an IT security professional and by management to assess the security impact prior to the changes being implemented to the operational environment?**

[Q:3.46-1193]

## Risk and Vulnerability Management

**Have potential vulnerabilities of your critical assets, systems, and networks been identified and evaluated?**

[Q:3.46-2832]

**Do you have a means to identify and measure cyber security risk (including requirements, processes, and procedures) that is based on recognized cyber security methodologies, standards, or best practices?**

[Q:3.46-1195]

**Are network and system (application) level security tests performed (vulnerability scans, penetration tests, open communication line scans, authorized hardware and software scans) on a regular basis; and after configuration changes or being patched or upgraded - before being put into operation?**

[Q:3.46-2833]

- partial or not at all
- Network and applications monthly or more often; and after all configuration changes, patches, and upgrades
- Network and applications quarterly or longer; and after all configuration changes, patches, and upgrades
- Network and applications after all configuration changes, patches, and upgrades, but not on a regularly scheduled basis
- Network and applications monthly or more often
- Network and applications quarterly or longer

**Have you incorporated the vulnerability solutions that are applicable and appropriate for your environment (e.g., are firewalls configured for minimum business or operational needs)?**

[Q:3.46-2834]

[« Back](#) [Next »](#)

List all cyber business systems by name.

[Q:3.2-1031]

Cyber System Name

Cyber System

Delete

Provide Cyber System Detail Information

Add

Have all cyber business systems been evaluated?

[Q:3.2-1991]

Yes

No

<< Back

Next >>

# Cyber Process Controls

[« Back](#)

[Next »](#)

**Does the facility have any cyber control systems?**

[Q:4.6-1456]

Yes

No

[« Back](#)

[Next »](#)



List all cyber control systems by name.

[Q:4.61-1457]

Cyber Control System Name

Cyber Control System

Delete

Provide Cyber Control System Detail Information

Add

Have all cyber control systems been evaluated?

[Q:4.61-1992]

Yes

No

<< Back

Next >>

## Cyber Control System

Enter Cyber Control system description

[<< Back](#) [Next >>](#)

## Cyber Control System

**Is external access allowed (e.g., Internet, modem, wireless) to cyber systems?**

[Q:4.71-1614]

- Yes
- No

[« Back](#)

[Next »](#)

**Has the lack of external access been validated through testing by IT security professional services?**

[Q:4.72-1633]

- Yes
- No

[« Back](#)

[Next »](#)

**Are the capabilities of the cyber systems limited in your facility in regard to communications with portable cyber equipment (authorized or not) (e.g. laptop computers, personal digital assistants (PDA's), flash drives, data disks, smart cell phones)?**

[Q.4.73-1635]

- Yes
- No

[« Back](#)

[Next »](#)

**Has the disabling of communication capabilities been validated through testing by a professional IT security service?**

[Q.4.74-1637]

- Yes
- No

[<< Back](#) [Next >>](#)

## Security Policy

**Does your facility have documented and distributed cyber security policies, plans and supporting procedures commensurate with the current information technology operating environment?**

[Q:4.75-1692]

**Does your facility have a documented and distributed cyber change management policy and supporting procedures (e.g., new hardware/software, employee access)?**

[Q:4.75-1693]

**Have you designated an individual(s) to be responsible for cyber security at your facility?**

[Q:4.75-1694]

## Access Control

**Do you allow systems in your facility to have external connections with portable electronic devices configured for minimum business needs and verified with scans?**

[Q:4.75-2851]

- external connections with or without portable electronic devices, and/or not configured for minimum business needs, and/or not verified with scans
- no external connections, no portable electronic devices allowed, systems block external devices and media, and verified with scans
- external connections are configured for minimum business needs and verified with scans, no portable electronic devices allowed, systems block external devices and media, and verified with scans
- external connections with portable electronic devices allowed - configured for minimum business needs and verified with scans
- other

**Do you practice the concept of least privilege (e.g., users are only granted access to those files and applications based on role and responsibilities)?**

[Q:4.75-1695]

**Have all default passwords been changed?**

[Q:4.75-1696]

**Are accounts locked out after several unsuccessful login attempts?**

[Q:4.75-1697]

[« Back](#)

[Next »](#)

## Personnel Security

**Do you perform background checks for personnel in critical/sensitive positions?**

[Q:4.79-1719]

**Do you actively maintain the access control list to ensure that all accounts are modified, deleted, or de-activated as personnel leave the company or transfer into new roles?**

[Q:4.79-1720]

## Physical and Environmental

**Do you restrict physical access to sensitive or restricted IT, telecommunications, media storage and control areas to those with appropriate need?**

[Q:4.79-1721]

## Awareness and Training

**Do you provide cyber security training?**

[Q:4.79-1723]

[« Back](#)

[Next »](#)



**Do you log cyber security events on systems and review them on a regular basis?**

[Q:4.8-1727]

**Do you log cyber security events on servers, and do you review them on a regular basis?**

[Q:4.8-2852]

**Do you report significant cyber security events to your senior management?**

[Q:4.8-1728]

**Does the facility mandate malicious code protection on all systems?**

[Q:4.8-1730]

**<< Back**

**Next >>**

**Does the cyber system allow email?**

[Q:4.82-1735]

- Yes
- No

[« Back](#)

[Next »](#)

**Are e-mail attachments (e.g., executable files) filtered on incoming e-mail?**

[Q:4.83-1737]

**<< Back**

**Next >>**

**Are there Safety Instrumented Systems (SIS) or other watch-dog systems, independent of the systems they monitor, providing interlocks or response to prevent or mitigate catastrophic events and/or the consequences of a cyber attack?**

[Q:4.84-1175]

**<< Back**

**Next >>**

## Configuration Management

**Has a business requirement been established for every external connection into the network/ environment, including wireless and modem connections?**

[Q:4.86-1741]

**Do you apply/perform regular software and hardware, patches, updates, upgrades, and replacements?**

[Q:4.86-1742]

**Are configuration changes to your network and applications hardware and software reviewed by an IT security professional and by management to assess the security impact prior to the changes being implemented to the operational environment?**

[Q:4.86-1743]

## Risk and Vulnerability Management

**Have potential vulnerabilities of your critical assets, systems, and networks been identified and evaluated?**

[Q:4.86-2854]

**Do you have a means to identify and measure cyber security risk (including requirements, processes, and procedures) that is based on recognized cyber security methodologies, standards, or best practices?**

[Q:4.86-1744]

**Are network and system (application) level security tests performed (vulnerability scans, penetration tests, open communication line scans, authorized hardware and software scans) on a regular basis; and after configuration changes or being patched or upgraded - before being put into operation?**

[Q:4.86-2855]

- partial or not at all
- Network and applications monthly or more often; and after all configuration changes, patches, and upgrades
- Network and applications quarterly or longer; and after all configuration changes, patches, and upgrades
- Network and applications after all configuration changes, patches, and upgrades, but not on a regularly scheduled basis
- Network and applications monthly or more often
- Network and applications quarterly or longer

**Have you incorporated the vulnerability solutions that are applicable and appropriate for your environment (e.g., are firewalls configured for minimum business or operational needs)?**

[Q:4.86-2856]

[« Back](#)

[Next »](#)

List all cyber control systems by name.

[Q:4.61-1457]

Cyber Control System Name

Cyber Control System

Delete

Provide Cyber Control System Detail Information

Add

Have all cyber control systems been evaluated?

[Q:4.61-1992]

- Yes  
 No

<< Back

Next >>

## Asset Screening

[<< Back](#) [Next >>](#)

List the name and provide a description of candidate assets that may be critical because they are used to store or process chemicals, materials, or products that the SVA notification letter indicates should be evaluated. For chemicals and materials, only list assets that contain chemicals or materials of concern in quantities above the threshold.

[Q:5.0-1251]

Candidate Assets

Delete

Describe: Candidate Assets

Add

Have all relevant assets been screened?

[Q:5.0-1396]

Yes

No

[<< Back](#) [Next >>](#)

## Candidate Assets

**Provide a Description of the candidate asset.**

[Q.5.1-1252]

[« Back](#)

[Next »](#)



# Asset Screening



« Back   Next »

## Asset Screening

### Check toxic material of concern for this asset

[Q:5.3-1256]

Chemical Name	CAS#	Threshold		
Acrolein [2-Propenal]	107-02-8	3,750 lbs	<input type="radio"/> Yes	<input type="radio"/> No
Allyl alcohol [2-Propen-1-ol]	107-18-6	11,250 lbs	<input type="radio"/> Yes	<input type="radio"/> No
Ammonia (anhydrous)	7664-41-7	7,500 lbs	<input checked="" type="radio"/> Yes	<input type="radio"/> No
Ammonia (conc. 20% or greater) relative density less than 0.880 at 15 degrees C in water, with more than 50 percent ammonia	7664-41-7	15,000 lbs	<input checked="" type="radio"/> Yes	<input type="radio"/> No
Arsenous trichloride [Arsenic trichloride]	7784-34-1	11,250 lbs	<input type="radio"/> Yes	<input type="radio"/> No

[<< Back](#)

[Next >>](#)

**Enter toxic material single vessel/process quantity**

[Q:5.31-1272]

Chemical Name	CAS#	Threshold	Quantity (pounds)
Ammonia (anhydrous)	7664-41-7	7,500 lbs	<input type="text"/>
Ammonia (conc. 20% or greater) relative density less than 0.880 at 15 degrees C in water, with more than 50 percent ammonia	7664-41-7	15,000 lbs	<input type="text"/>

[« Back](#)

[Next »](#)

**Check flammable material of concern for this asset**

[Q:5.32-1274]

Chemical Name	CAS#	Threshold		
1,1-Dimethylhydrazine [Hydrazine, 1, 1-dimethyl-]	57-14-7	11,250 lbs	<input checked="" type="radio"/> Yes	<input type="radio"/> No
1,3-Butadiene	106-99-0	7,500 lbs	<input checked="" type="radio"/> Yes	<input type="radio"/> No
1,3-Pentadiene	504-60-9	7,500 lbs	<input checked="" type="radio"/> Yes	<input type="radio"/> No
1-Butene	106-98-9	7,500 lbs	<input checked="" type="radio"/> Yes	<input type="radio"/> No
1-Chloropropylene [1-Propene, 1-chloro-]	590-21-6	7,500 lbs	<input type="radio"/> Yes	<input type="radio"/> No

[« Back](#)

[Next »](#)

**Enter flammable material single vessel/process quantity**

[Q:5.33-1293]

Chemical Name	CAS#	Threshold	Quantity (pounds)
1,1-Dimethylhydrazine [Hydrazine, 1, 1-dimethyl-]	57-14-7	11,250 lbs	<input type="text"/>
1,3-Butadiene	106-99-0	7,500 lbs	<input type="text"/>
1,3-Pentadiene	504-60-9	7,500 lbs	<input type="text"/>
1-Butene	106-98-9	7,500 lbs	<input type="text"/>

[« Back](#)

[Next »](#)

**Check explosive material of concern for this asset**

[Q.5.34-1314]

Chemical Name	CAS#	Threshold	<input type="radio"/> Yes	<input type="radio"/> No
1H-Tetrazole	16681-77-9	2,000 lbs	<input type="radio"/> Yes	<input type="radio"/> No
5-Nitrobenzotriazol	2338-12-7	2,000 lbs	<input type="radio"/> Yes	<input type="radio"/> No
Ammonium nitrate	6484-52-2	2,000 lbs	<input type="radio"/> Yes	<input type="radio"/> No
Ammonium perchlorate	7790-98-9	2,000 lbs	<input type="radio"/> Yes	<input type="radio"/> No

[<< Back](#)

[Next >>](#)

**Enter explosive material single vessel/process quantity**

[Q:5.35-1315]

Chemical Name	CAS#	Threshold	Quantity (pounds)
1H-Tetrazole	16681-77-9	2,000 lbs	<input type="text"/>
5-Nitrobenzotriazol	2338-12-7	2,000 lbs	<input type="text"/>
Ammonium nitrate	6484-52-2	2,000 lbs	<input type="text"/>
Ammonium perchlorate	7790-98-9	2,000 lbs	<input type="text"/>

[« Back](#)

[Next »](#)

## Check CW/CWP material of concern for this asset

[Q:5.36-1332]

Chemical Name	CAS#		
1,1,3,3,3-pentafluoro-2-(trifluoromethyl)-1-propene	382-21-8	<input checked="" type="radio"/> Yes	<input type="radio"/> No
1,2-bis(2-chloroethylthio)ethane	3563-36-8	<input checked="" type="radio"/> Yes	<input type="radio"/> No
1,3-bis(2-chloroethylthio)-n-propane	63905-10-2	<input checked="" type="radio"/> Yes	<input type="radio"/> No
1,4-bis(2-chloroethylthio)-n-butane	142868-93-7	<input checked="" type="radio"/> Yes	<input type="radio"/> No

[« Back](#)

[Next »](#)



**Check if the chemical is available in man-portable, bulk transportation, or bulk storage containers.**

Man portable containers are containers of any size up to and including DOT Cylinder Specification 3AA2400 which has a tare weight of 135 lbs and a volume of 1.76 cu ft/49.8 liters. Such containers weigh up to about 400 lbs fully loaded. Note that cylinder tare weight and volume may vary slightly from company to company for those that supply industrial gas in cylinder quantities.

Bulk transportation containers include tank cars, rail cars and other large storage containers that could be hitched to a vehicle for removal from a site.

A bulk storage container is one from which the material could be safely removed without undue potential harm or without the use of special equipment.

[Q:5.361-2872]

[Q:5.361-2891]

[Q:5.361-2892]

Chemical Name	CAS#	Man-portable	Bulk Transport	Bulk Storage
1,1,3,3,3-pentafluoro-2-(trifluoromethyl)-1-propene	382-21-8	<input type="checkbox"/>	<input type="checkbox"/>	<input type="checkbox"/>
1,2-bis(2-chloroethylthio)ethane	3563-36-8	<input type="checkbox"/>	<input type="checkbox"/>	<input type="checkbox"/>
1,3-bis(2-chloroethylthio)-n-propane	63905-10-2	<input type="checkbox"/>	<input type="checkbox"/>	<input type="checkbox"/>
1,4-bis(2-chloroethylthio)-n-butane	142868-93-7	<input type="checkbox"/>	<input type="checkbox"/>	<input type="checkbox"/>

[« Back](#)

[Next »](#)

**Check WME material of concern for this asset**

[Q:5.37-1335]

Chemical Name	CAS#	Threshold	<input checked="" type="radio"/> Yes	<input type="radio"/> No
Ammonia (anhydrous)	7664-41-7	7,500 lbs	<input checked="" type="radio"/> Yes	<input type="radio"/> No
Ammonia (conc. 20% or greater)	7664-41-7	15,000 lbs	<input checked="" type="radio"/> Yes	<input type="radio"/> No
Arsine	7784-42-1		<input checked="" type="radio"/> Yes	<input type="radio"/> No
Boron trichloride	10294-34-5		<input checked="" type="radio"/> Yes	<input type="radio"/> No

[<< Back](#)

[Next >>](#)

**Check if the chemical is available in man-portable or bulk transportation storage containers.**

Man portable containers are containers of any size up to and including DOT Cylinder Specification 3AA2400 which has a tare weight of 135 lbs and a volume of 1.76 cu ft/49.8 liters. Such containers weigh up to about 400 lbs fully loaded. Note that cylinder tare weight and volume may vary slightly from company to company for those that supply industrial gas in cylinder quantities.

Bulk transportation containers include tank cars, rail cars and other large storage containers that could be hitched to a vehicle for removal from a site.

[Q:5.371-2893]

[Q:5.371-2896]

Chemical Name	CAS#	Man-portable	Bulk Transport
Ammonia (anhydrous)	7664-41-7 7,500 lbs	<input type="checkbox"/>	<input type="checkbox"/>
Ammonia (conc. 20% or greater)	7664-41-7 15,000 lbs	<input type="checkbox"/>	<input type="checkbox"/>
Arsine	7784-42-1	<input type="checkbox"/>	<input type="checkbox"/>
Boron trichloride	10294-34-5	<input type="checkbox"/>	<input type="checkbox"/>

[« Back](#)

[Next »](#)

**Check IEDP material of concern for this asset**

[Q:5.38-1337]

Chemical Name	CAS#	Threshold		
1H-Tetrazole	16681-77-9	2,000 lbs	<input type="radio"/> Yes	<input type="radio"/> No
5-Nitrobenzotriazol	2338-12-7	2,000 lbs	<input type="radio"/> Yes	<input type="radio"/> No
Acetone	67-64-1	2,000 lbs	<input type="radio"/> Yes	<input type="radio"/> No
Ammonium nitrate (nitrogen concentration of 23% or greater)	6484-52-2	2,000 lbs	<input type="radio"/> Yes	<input type="radio"/> No

[<< Back](#) [Next >>](#)

**Check if the chemical is available in man-portable, bulk transportation, or bulk storage containers.**

Man portable containers are containers of any size up to and including DOT Cylinder Specification 3AA2400 which has a tare weight of 135 lbs and a volume of 1.76 cu ft/49.8 liters. Such containers weigh up to about 400 lbs fully loaded. Note that cylinder tare weight and volume may vary slightly from company to company for those that supply industrial gas in cylinder quantities.

Bulk transportation containers include tank cars, rail cars and other large storage containers that could be hitched to a vehicle for removal from a site.

A bulk storage container is one from which the material could be safely removed without undue potential harm or without the use of special equipment.

[Q:5.381-2897]

[Q:5.381-2898]

[Q:5.381-2899]

Chemical Name	CAS#	Man-portable	Bulk Transport	Bulk Storage
1H-Tetrazole	16681-77-9 2,000 lbs	<input type="checkbox"/>	<input type="checkbox"/>	<input type="checkbox"/>
5-Nitrobenzotriazol	2338-12-7 2,000 lbs	<input type="checkbox"/>	<input type="checkbox"/>	<input type="checkbox"/>
Acetone	67-64-1 2,000 lbs	<input type="checkbox"/>	<input type="checkbox"/>	<input type="checkbox"/>
Ammonium nitrate (nitrogen concentration of 23% or greater)	6484-52-2 2,000 lbs	<input type="checkbox"/>	<input type="checkbox"/>	<input type="checkbox"/>

[« Back](#)

[Next »](#)

**Check sabotage/contamination material of concern for this asset**

[Q:5.39-1673]

Chemical Name	CAS#	Threshold		
Acetone cyanohydrin, stabilized	75-86-5	2,000 lbs	<input checked="" type="radio"/> Yes	<input type="radio"/> No
Acetyl bromide	506-96-7	2,000 lbs	<input checked="" type="radio"/> Yes	<input type="radio"/> No
Acetyl chloride	75-36-5	2,000 lbs	<input checked="" type="radio"/> Yes	<input type="radio"/> No
Acetyl iodide	507-02-8	2,000 lbs	<input checked="" type="radio"/> Yes	<input type="radio"/> No

[« Back](#)

[Next »](#)

## Check product of concern for this asset

[Q:5.51-2651]

Product's Name

[« Back](#)

[Next »](#)

**Would the possible economic loss total more than \$100 million for the asset (including only direct costs to the facility such as asset replacement, remediation, and business interruption)?**

[Q:5.52-1373]

- Yes
- No

**Is the asset needed to produce product(s) of national economic importance or whose loss could negatively impact multiple economic sectors?**

[Q:5.52-1374]

- Yes
- No

**Is the asset needed to produce supplies that are critical to the Department of Defense?**

[Q:5.52-1375]

- Yes
- No

[<< Back](#)

[Next >>](#)



**Is the asset easy to see from offsite and easy to recognize because of prominent height, size, or labeling?**

[Q:5.53-1392]

- Yes
- No

**Is there a cyber control system related to this asset?**

[Q:5.53-1393]

- Yes
- No

[« Back](#)

[Next »](#)

Select the cyber control system for this asset.

[Q:5.54-1485]

Cyber Control System

[« Back](#)

[Next »](#)

## Asset Screening: Vehicle

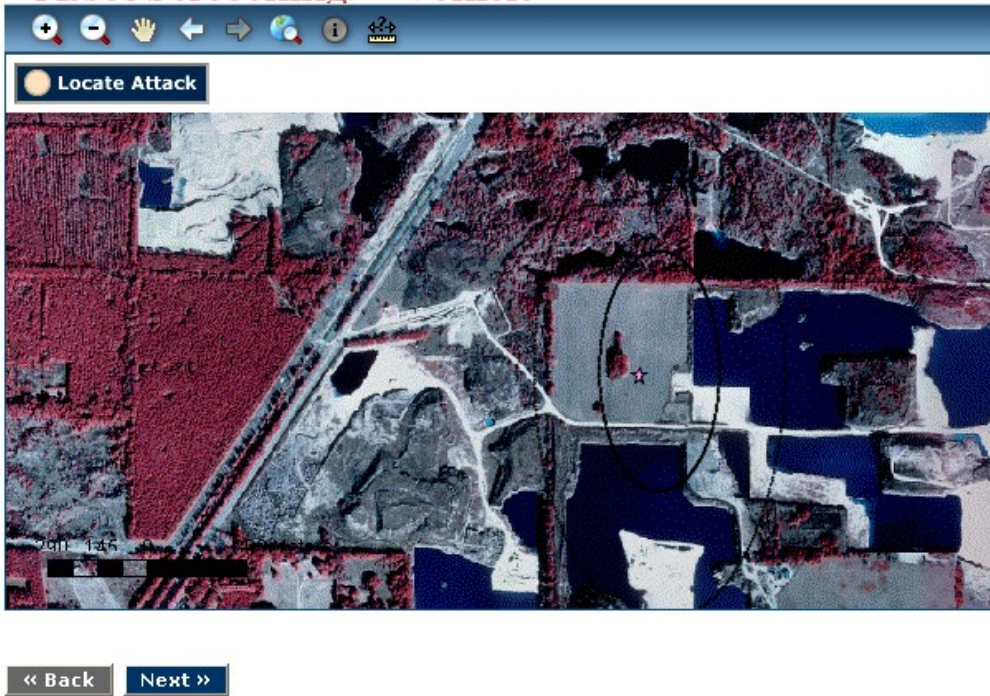

## Asset Screening: Vehicle

**What is the usual onsite population in the maximum impact distance?**

[Q:8.01-1860]

**Could a toxic release occur from damage in the maximum impact distance?**

[Q:8.01-1861]

- Yes  
 No

[<< Back](#)

[Next >>](#)

**What would the replacement costs, business interruption costs, and remediation costs (in dollars) of damage within the maximum impact distance be? (Enter number without dollar sign or commas)**

**Replacement Cost** [Q.8.26-2066]

**Business Interruption Cost** [Q.8.26-2067]

**Remediation Costs** [Q.8.26-2068]

[« Back](#) [Next »](#)

**Is the asset accessible from outside the perimeter security?**

[Q:8.27-1414]

- Yes
- No

**Is the scenario vehicle type normally permitted on site?**

[Q:8.27-1415]

- Yes
- No

**What type of access control is employed?**

[Q:8.27-1416]

**Does the asset have sufficient and effective standoff distance?**

[Q:8.27-1417]

- Yes
- No

**What is the ability of the perimeter security to prevent a forced vehicle attack?**

[Q:8.27-1418]

**Can a covert breach of the perimeter be detected?**

[Q:8.27-1419]

- Yes
- No

**Can a forced breach of the perimeter be detected?**

[Q:8.27-1420]

- Yes
- No

**What is the difficulty of reaching the asset with the scenario vehicle?**

[Q:8.27-1421]

**Are there effective response capabilities?**

[Q:8.27-1422]

**<< Back**

**Next >>**

## Asset Screening: Aircraft





## Asset Screening: Aircraft

**What is the usual onsite population in the maximum impact distance?**

[Q:9.01-2078]

**Could a toxic release occur from damage in the maximum impact distance?**

[Q:9.01-2079]

- Yes  
 No

[<< Back](#)

[Next >>](#)

What would the replacement costs, business interruption costs, and remediation costs (in dollars) of damage within the maximum impact distance be? (Enter number without dollar sign or commas)

Replacement Cost [Q:9.26-2202]

Business Interruption Cost [Q:9.26-2203]

Remediation Costs [Q:9.26-2204]

[« Back](#) [Next »](#)

**Is the asset either designed to withstand the attack scenario or not visible from the air?**

[Q:9.27-1423]

- Yes
- No

**Is the asset elevated and unobstructed?**

[Q:9.27-1424]

- Yes
- No

**Is the asset elevated but obstructed or not easily recognizable?**

[Q:9.27-1425]

- Yes
- No

**Is the asset ground-level and unobstructed?**

[Q:9.27-1426]

- Yes
- No

**Is the asset ground-level and congested or difficult to reach with an aircraft?**

[Q:9.27-1427]

- Yes
- No

[« Back](#)

[Next »](#)

# Asset Screening: Assault Team

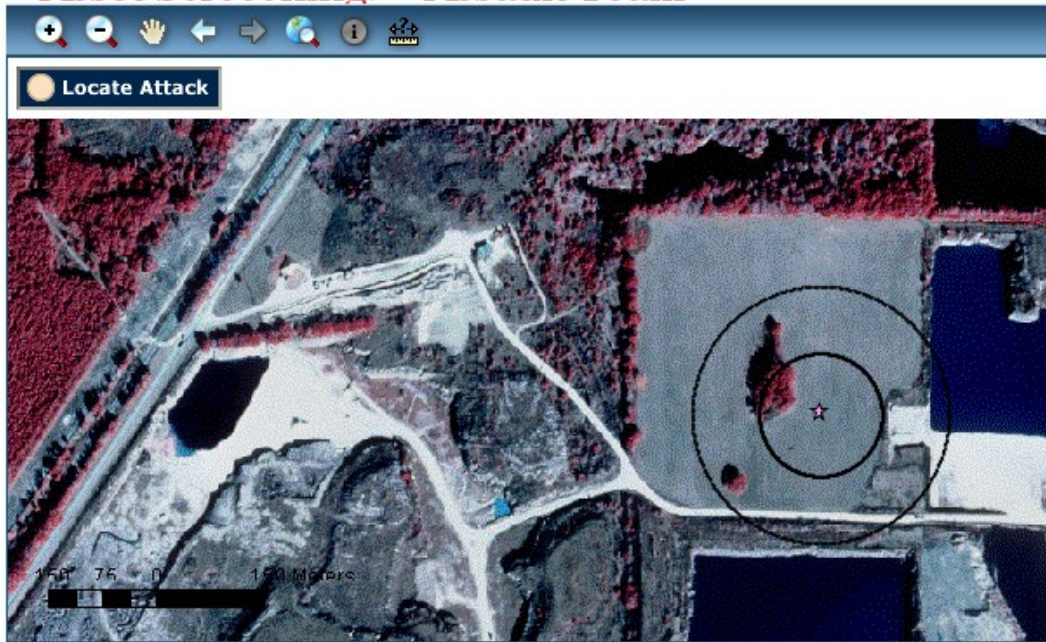

[« Back](#) [Next »](#)

## Asset Screening: Assault Team

**Is the asset accessible from outside the perimeter security?**

[Q:10.27-1428]

- Yes  
 No

**Can perimeter security withstand a forceable attack?**

[Q:10.27-1429]

- Yes  
 No

**Are there adequate access controls to prevent a covert entry at the personnel entrance(s)?**

[Q:10.27-1431]

- Yes  
 No

**Can a covert entry at the facility perimeter be detected?**

[Q:10.27-1432]

- Yes  
 No

**What is the ability of the scenario team to identify and reach the asset?**

[Q:10.27-1434]

**Are there effective response capabilities?**

[Q:10.27-1435]

[« Back](#) [Next »](#)

**Could a toxic release occur from damage in the maximum impact distance?**

[Q:11.01-2313]

- Yes
- No

[<< Back](#)

[Next >>](#)

## Asset Screening: Sabotage-Insider

What would the replacement costs, business interruption costs, and remediation costs (in dollars) of damage within the maximum impact distance be? (Enter number without dollar sign or commas)

Replacement Cost [Q:11.26-2420]

Business Interruption Cost [Q:11.26-2421]

Remediation Costs [Q:11.26-2422]

[« Back](#) [Next »](#)

**Are background checks conducted for employees?**

[Q:11.27-1436]

**Within the facility, is there secondary access control around the asset?**

[Q:11.27-1437]

- Yes
- No

**Can an act of sabotage be detected?**

[Q:11.27-1439]

- Yes
- No

**Once detected, can sabotage to the asset be corrected?**

[Q:11.27-1440]

- Yes
- No

[« Back](#)

[Next »](#)



## Asset Screening: Sabotage-Outsider

**Could a toxic release occur from damage in the maximum impact distance?**

[Q:12.01-2426]

- Yes
- No

[<< Back](#)

[Next >>](#)

What would the replacement costs, business interruption costs, and remediation costs (in dollars) of damage within the maximum impact distance be? (Enter number without dollar sign or commas)

Replacement Cost [Q:12.26-2504]

Business Interruption Cost [Q:12.26-2505]

Remediation Costs [Q:12.26-2506]

[« Back](#) [Next »](#)

**Are there perimeter access controls to prevent and detect unauthorized access to the facility?**

[Q:12.27-1441]

- Yes
- No

**« Back**

**Next »**

## Asset Screening: Theft-Insider

**Is the asset located near the facility perimeter?**

[Q:13.0-1442]

- Yes  
 No

**If the asset is located near the perimeter, can a vehicle be parked at or near this perimeter location?**

[Q:13.0-1443]

- Yes  
 No

**Do employees/contractors have access to vehicles onsite?**

[Q:13.0-1444]

- Yes  
 No

**Are there access controls for the asset?**

[Q:13.0-1445]

- Yes  
 No

**Is there effective detection of people and materials in the asset?**

[Q:13.0-1446]

- Yes  
 No

**Are vehicles searched when leaving the facility?**

[Q:13.0-1447]

**If theft is detected, can the vehicle be prevented from leaving the site?**

[Q:13.0-1448]

- Yes  
 No

[<< Back](#) [Next >>](#)

## Asset Screening: Theft-Outsider

**Are visitors' vehicles permitted onsite?**

[Q:13.1-1449]

- Yes  
 No

**Are there unmanned or unsecured vehicle entrances?**

[Q:13.1-1450]

- Yes  
 No

**What type of visitor identification checks are conducted at the facility?**

[Q:13.1-1451]

**Does the facility have perimeter intrusion detection?**

[Q:13.1-1452]

- Yes  
 No

[« Back](#)

[Next »](#)

List the name and provide a description of candidate assets that may be critical because they are used to store or process chemicals, materials, or products that the SVA notification letter indicates should be evaluated. For chemicals and materials, only list assets that contain chemicals or materials of concern in quantities above the threshold.

[Q:5.0-1251]

Asset Screening

Delete

Describe: Asset Screening

Add

Have all relevant assets been screened?

[Q:5.0-1396]

Yes

No

« Back

Next »

## General

[« Back](#) [Next »](#)

**End of Questionnaire**

Press 'Next' to return to the beginning.

[« Back](#) [Next »](#)