

Enrollment Work Station (EWS) Screens
Trusted Agent View and Applicant View

August 3, 2007

Trusted Agent Screen 1

BioUnique Enrollment 2006

LOCKHEED MARTIN
We never forget who we're working for™

Enter Applicant ID Below or Choose Different Search Criteria.

Applicant ID

Last Name

Applicant ID
Applicant SSN
Applicant ARN
Applicant Visa

Enter Code **Bypass**

Program Navigation

Exit **Comments** **Cancel Enrollment** **Show** **Reports**

Applicant Screen 1

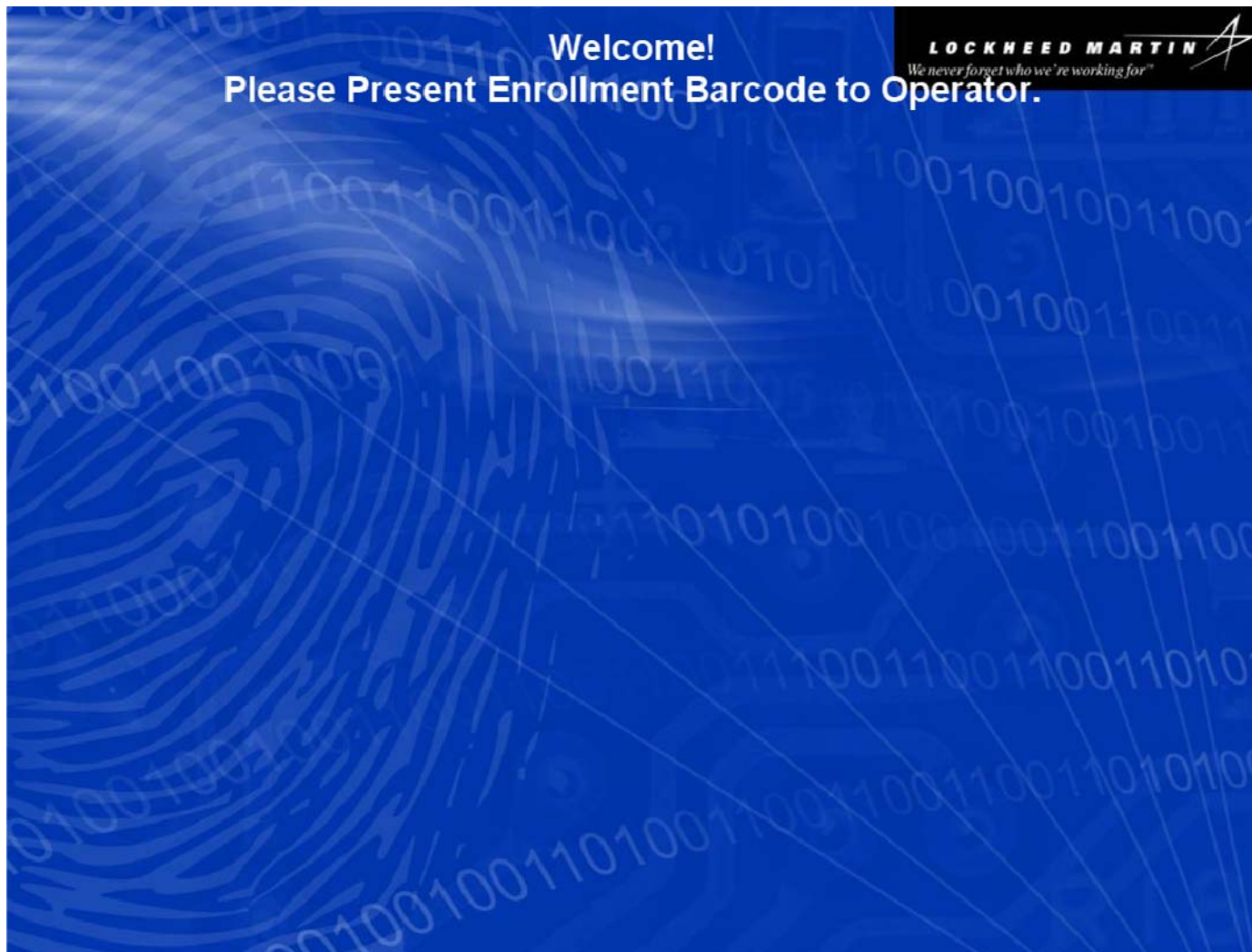

Trusted Agent Screen 2

NEWMAN, ALFRED

Photo Signature/Voice Passport/ID Card Reader Iris Capture Finish

Identification Fingerprint Capture Fingerprint Review Biographical Information 1:1 Fingerprint Match Document Capture

Enrollment Station Demographic Information

Información Demográfica De la Estación De la Inscripción

Today's Date: 20070803

SSN <i>Numero de Seguro Social</i>	(Legal) First Name <i>Primero Nombre legal</i>
<input type="text"/>	ALFRED
Alien Registration Number <i>Numero de Registro Extranjero</i>	Alias First Name <i>Alias Nombre</i>
<input type="text"/>	<input type="text"/>
Visa Number <i>Numero de la visa</i>	(Legal) Middle Name <i>Nombre medio legal</i>
<input type="text"/>	<input type="text"/>
Border Crossing Card <i>Tarjeta del paso de frontera</i>	(Legal) Last Name <i>Apellido Legal</i>
<input type="text"/>	NEWMAN
Canadian ID Number <i>Numero Canadiense de la identificación</i>	Name Suffix <i>Sufijo</i>
<input type="text"/>	<input type="text"/>

Navigation

Back Page 1 | Page 2 | Page 3 | Page 4 | Page 5 | Page 6 Next

Program Navigation

For Exit Comments Cancel Enrollment Refresh Reports Next Tab

Start Document - WordPad BioUnique Enrollm... 3:01 PM

Applicant Screen 2



SSN
Numero de Seguro Social

Alien Registration Number
Numero de Registro Extranjero

Visa Number
Numero de la visa

Border Crossing Card
Tarjeta del paso de frontera

Canadian ID Number
Numero Canadiense de la Identificacion

(Legal) First Name
Primero Nombre legal

Alias First Name
Alias Nombre

(Legal) Middle Name
Nombre medio legal

(Legal) Last Name
Apellido Legal

Name Suffix
Sufijo

Trusted Agent Screen 3

NEWMAN, ALFRED

Photo Signature/Voice Passport/ID Card Reader Iris Capture Finish

Identification Fingerprint Capture Fingerprint Review Biographical Information 1:1 Fingerprint Match Document Capture

Enrollment Station Demographic Information

Información Demográfica De la Estación De la Inscripción

Today's Date
20070803

Same As Residence

<p>Street Number / Name <i>Numero/nombre de la calle</i></p> <input type="text" value="123"/>	<p>Mailing Street Number / Name <i>Numero/nombre de la calle para correo</i></p> <input type="text" value="123"/>
<p>Apartment / Unit Number <i>Numero del apartamento/de la unidad</i></p> <input type="text"/>	<p>Mailing Apartment / Unit Number <i>Numero del apartamento/de la unidad para correo</i></p> <input type="text"/>
<p>City <i>Ciudad</i></p> <input type="text" value="ARLINGTON"/>	<p>Mailing City <i>Ciudad Para Correo</i></p> <input type="text" value="ARLINGTON"/>
<p>State <i>Estado</i></p> <input type="text" value="Virginia"/>	<p>Mailing State <i>Estado Para Correo</i></p> <input type="text" value="Virginia"/>
<p>Zip Code <i>Codigo Postal</i></p> <input type="text" value="12345"/>	<p>Mailing Zip Code <i>Codigo Postal para correo</i></p> <input type="text" value="12345"/>
<p>Country <i>Pais</i></p> <input type="text" value="United States"/>	<p>Mailing Country <i>Pais para correo</i></p> <input type="text" value="United States"/>

Navigation

 Page 1 | **Page 2** | Page 3 | Page 4 | Page 5 | Page 6

Program Navigation

For **Exit** **Comments** **Cancel Enrollment** **Refresh** **Reports** **Next Tab**

Start Document - WordPad BioUnique Enrollm... 3:02 PM

Applicant Screen 3



Street Number / Name
Numero/nombre de la calle
123

Apartment / Unit Number
Numero del apartamento/de la unidad

City
Ciudad
ARLINGTON

State
Estado
Virginia

Zip Code
Codigo Postal
12345

Country
Pais
United States

Mailing Street Number / Name
Numero/nombre de la calle para correo
123

Mailing Apartment / Unit Number
Numero del apartamento/de la unidad para correo

Mailing City
Ciudad Para Correo
ARLINGTON

Mailing State
Estado Para Correo
Virginia

Mailing Zip Code
Codigo Postal para correo
12345

Mailing Country
Pais para correo
United States

Trusted Agent Screen 4

NEWMAN, ALFRED

Photo Signature/Voice Passport/ID Card Reader Iris Capture Finish

Identification Fingerprint Capture Fingerprint Review Biographical Information 1:1 Fingerprint Match Document Capture

Enrollment Station Demographic Information

Información Demográfica De la Estación De la Inscripción

Today's Date
20070803

Previous Address 1 <i>Dirección Anterior 1</i> 1233 CINCO	Date of Birth (i.e. YYYYMMDD) <i>Fecha de nacimiento</i> 19501010
Previous Address 2 <i>Dirección Anterior 2</i> 	City of Birth <i>Ciudad del Nacimiento</i> MCMURDO STATION
Previous City <i>Ciudad Anterior</i> HAVANA	Place of Birth (Country of Birth) <i>Lugar del nacimiento (País de nacimiento)</i> Antigua and Barbuda
Previous State <i>Estado Anterior</i> 	State of Birth <i>Estado del nacimiento</i>
Previous Zip Code <i>Código postal Anterior</i> 	Country of Citizenship <i>País de la Ciudadanía</i> United States
Previous Country <i>País Anterior</i> Cuba, Republic of	

Navigation

Back Page 1 | Page 2 | **Page 3** | Page 4 | Page 5 | Page 6 Next

Program Navigation

For **Exit** **Comments** **Cancel Enrollment** **Refresh** **Reports** **Next Tab**

Start Document - WordPad BioUnique Enrollm... 3:03 PM

Applicant Screen 4



Previous Address 1
Direccion Anterior 1
1233 CINCO

Previous Address 2
Direccion Anterior 2

Previous City
Ciudad Anterior
HAVANA

Previous State
Estado Anterior

Previous Zip Code
Codigo postal Anterior

Previous Country
Pais Anterior
Cuba, Republic of

Date of Birth (i.e. YYYYMMDD)
Fecha de nacimiento
19501010

City of Birth
Ciudad del Nacimiento
MCMURDO STATION

Place of Birth (Country of Birth)
Lugar del nacimiento (Pais de nacimiento)
Antigua and Barbuda

State of Birth
Estado del nacimiento

Country of Citizenship
Pais de la Ciudadania
United States

Trusted Agent Screen 5

NEWMAN, ALFRED

Photo Signature/Voice Passport/ID Card Reader Iris Capture Finish

Identification Fingerprint Capture Fingerprint Review Biographical Information 1:1 Fingerprint Match Document Capture

Enrollment Station Demographic Information
Información Demográfica De la Estación De la Inscripción

Today's Date
20070803

<p>Occupation <i>Ocupación</i></p> <p>Facility Employee</p> <p>Employer's Name <i>Nombre Del Patron</i></p> <p> </p> <p>Job Description <i>Descripción de las funciones</i></p> <p> </p> <p>Office Address Street Number/Name <i>Calle Number/Name De la Dirección De la Oficina</i></p> <p> </p> <p>Office Address Line 2 <i>Línea 2 De la Dirección De la Oficina</i></p> <p> </p> <p>Office City <i>Ciudad De la Oficina</i></p> <p> </p> <p>Office Country <i>País De la Oficina</i></p> <p> </p>	<p>Office Phone <i>Teléfono De la Oficina</i></p> <p> </p> <p>Office Extension <i>Extensión De la Oficina</i></p> <p> </p> <p>Office Fax <i>Fax De la Oficina</i></p> <p> </p> <p>Office Room <i>Número De la Oficina</i></p> <p> </p> <p>Office Email Address <i>Dirección Del Correo Electrónico De la Oficina</i></p> <p> </p>
--	--

Navigation

[Back](#) Page 1 | Page 2 | Page 3 | Page 4 | **Page 5** | Page 6 [Next](#)

Program Navigation

For [Exit](#) [Comments](#) [Cancel Enrollment](#) [Refresh](#) [Reports](#) [Next Tab](#)

Start Document - WordPad BioUnique Enrollm... 3:04 PM

Trusted Agent Screen 5 with Occupation Pull-Down, Top of List

The screenshot displays the 'Enrollment Station Demographic Information' screen from the BioUnique Enrollment 2006 software. The window title is 'BioUnique Enrollment 2006'. At the top, there are tabs for 'Photo', 'Signature/Voice', 'Passport/ID Card Reader', 'Iris Capture', and 'Finish'. Below these are sub-tabs for 'Identification', 'Fingerprint Capture', 'Fingerprint Review', 'Biographical Information', '1:1 Fingerprint Match', and 'Document Capture'. The main content area is titled 'Enrollment Station Demographic Information' with the subtitle 'Información Demográfica De la Estación De la Inscripción'. On the right, 'Today's Date' is set to '20070803'. The form is divided into two columns. The left column contains: 'Occupation' (a pull-down menu with 'Facility Employee' selected), 'Office Address Street Number/Name', 'Office Address Line 2', 'Office City', 'Office State', 'Office Country', and 'Office Zip Code'. The right column contains: 'Office Phone', 'Office Extension', 'Office Fax', 'Office Room', and 'Office Email Address'. At the bottom, there is a yellow 'Navigation' bar with 'Back' and 'Next' buttons, and a 'Program Navigation' bar with 'Exit', 'Comments', 'Cancel Enrollment', 'Refresh', 'Reports', and 'Next Tab' buttons.

Trusted Agent Screen 5 with Occupation Pull-Down, Bottom of List

BioUnique Enrollment 2006

Photo Signature/Voice Passport/ID Card Reader Iris Capture Finish

Identification Fingerprint Capture Fingerprint Review Biographical Information 1:1 Fingerprint Match Document Capture

Enrollment Station Demographic Information

Información Demográfica De la Estación De la Inscripción

Today's Date: 20070803

Occupation
Ocupación

Drayage Trucker
Trucker (Other)
Merchant Mariner
Rail Crew
Vessel Crew
Other

Office Phone
Telefono De la Oficina

Office Extension
Extension De la Oficina

Office Fax
Fax De la Oficina

Office Room
Numero De la Oficina

Office Email Address
Direccion Del Correo Electronico De la Oficina

Office Address Street Number/Name
Calle Number/Name De la Direccion De la Oficina

Office Address Line 2
Lnea 2 De la Direccion De la Oficina

Office City
Ciudad De la Oficina

Office State
Estado De la Oficina

Office Country
Pais De la Oficina

Office Zip Code
Codigo Postal De la Oficina

Navigation

Applicant Screen 5



Occupation
Ocupacion

Employer's Name
Nombre Del Patron

Job Description
Descripcion de las funciones

Office Address Street Number/Name
Calle Number/Name De la Direccion De la Oficina

Office Address Line 2
Lnea 2 De la Direccion De la Oficina

Office City
Ciudad De la Oficina

Office State
Estado De la Oficina

Office Country
Pais De la Oficina

Office Zip Code
Codigo Postal De la Oficina

Office Phone
Telefono De la Oficina

Office Extension
Extension De la Oficina

Office Fax
Fax De la Oficina

Office Room
Numero De la Oficina

Office Email Address
Direccion Del Correo Electronico De la Oficina

Trusted Agent Screen 6

NEWMAN, ALFRED

Photo	Signature/Voice	Passport/ID Card Reader	Iris Capture	Finish	
Identification	Fingerprint Capture	Fingerprint Review	Biographical Information	1:1 Fingerprint Match	Document Capture

Enrollment Station Demographic Information

Información Demográfica De la Estación De la Inscripción

Today's Date

Previous First Name
Nombre Anterior

Previous Middle Name
Nombre Medio Anterior

Previous Last Name
Apellido Anterior

Previous Suffix
Sufijo Anterior

Navigation

 Page 1 | Page 2 | Page 3 | Page 4 | Page 5 | **Page 6**

Program Navigation

Exit	Comments	Cancel Enrollment	Refresh	Reports	Next Tab
-------------	-----------------	--------------------------	----------------	----------------	-----------------

Start | Document - WordPad | BioUnique Enrollm... | 3:00 PM

Applicant Screen 6

LOCKHEED MARTIN
We never forget who we're working for™

Previous First Name
Nombre Anterior

Previous Middle Name
Nombre Medio Anterior

Previous Last Name
Apellido Anterior

Previous Suffix
Sufijo Anterior

Trusted Agent Screen 8

NEWMAN, ALFRED

Photo Identification Signature/Voice Fingerprint Capture Passport/ID Card Reader Fingerprint Review Iris Capture Biographical Information 1:1 Fingerprint Match Finish Document Capture

Stored Documents

Document Type <input type="button" value="Delete"/>	Document Type <input type="button" value="Delete"/>	Document Type <input type="button" value="Delete"/>	Document Type <input type="button" value="Delete"/>	Document Type <input type="button" value="Delete"/>

List A

List B

Comparable Threat Assessment Documentation

Program Navigation

For

Start | EWS screenshots - ... | BioUnique Enrollm... | 3:08 PM

Applicant Screen 8

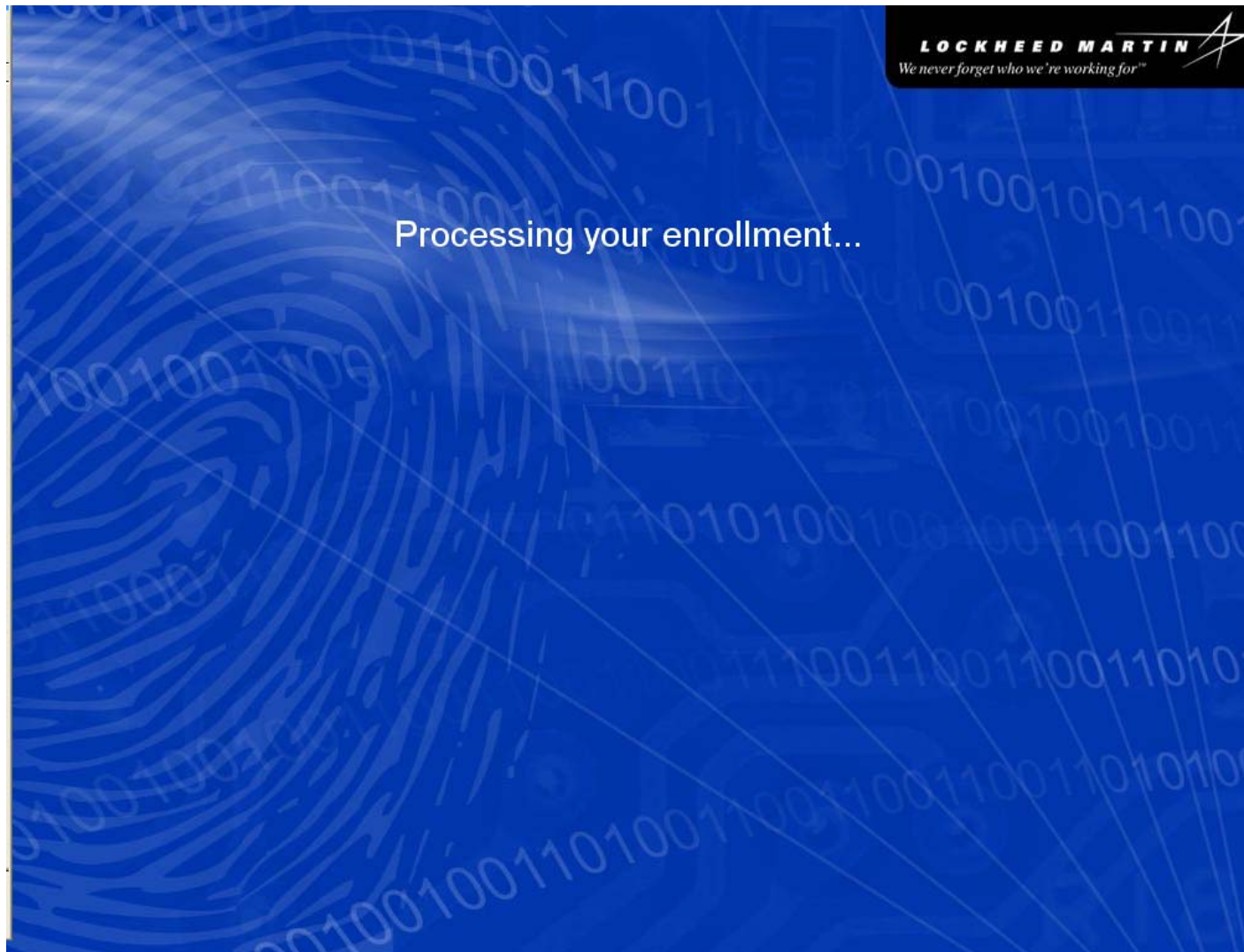

Trusted Agent Screen 9



Applicant Screen 9

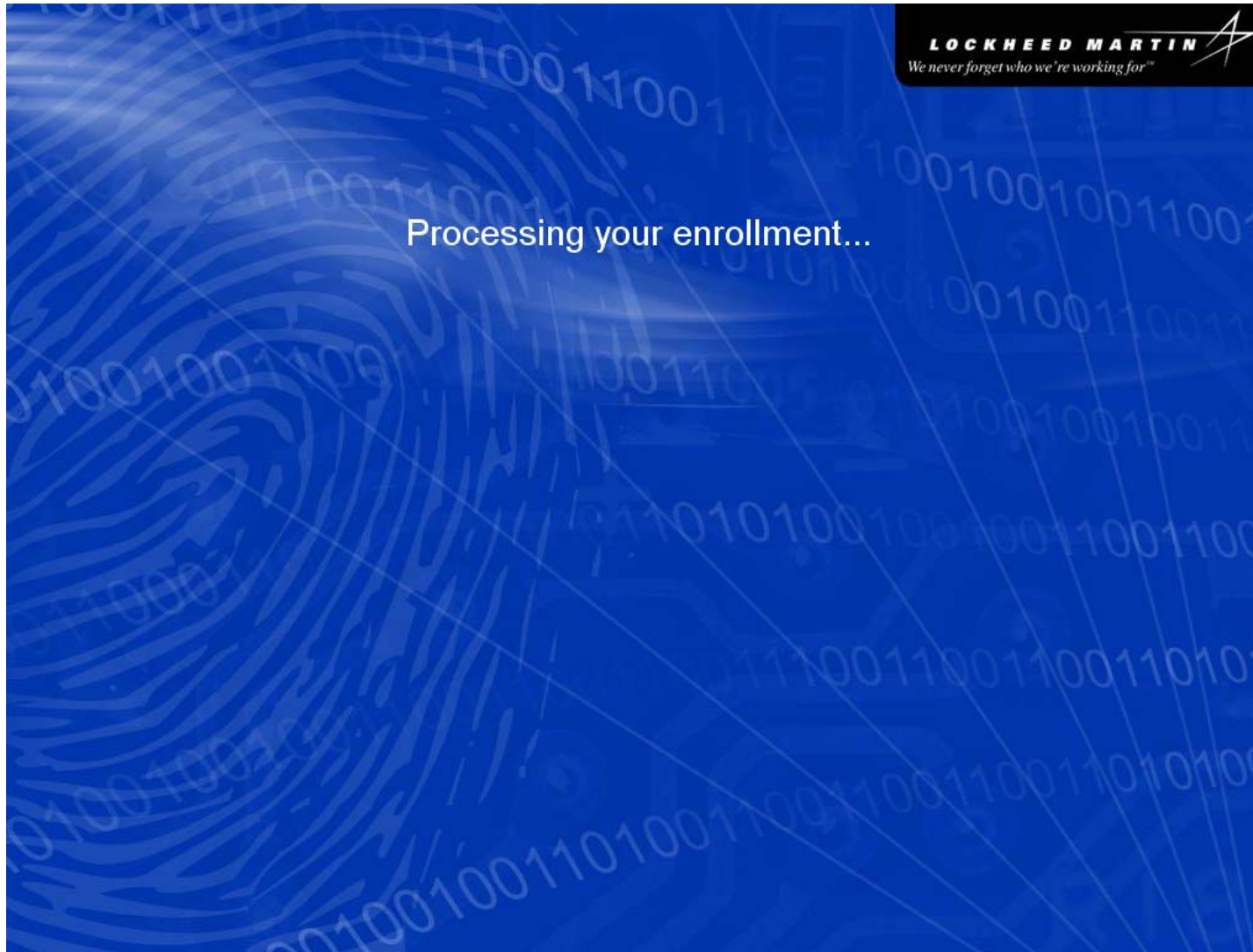

Trusted Agent Screen 10

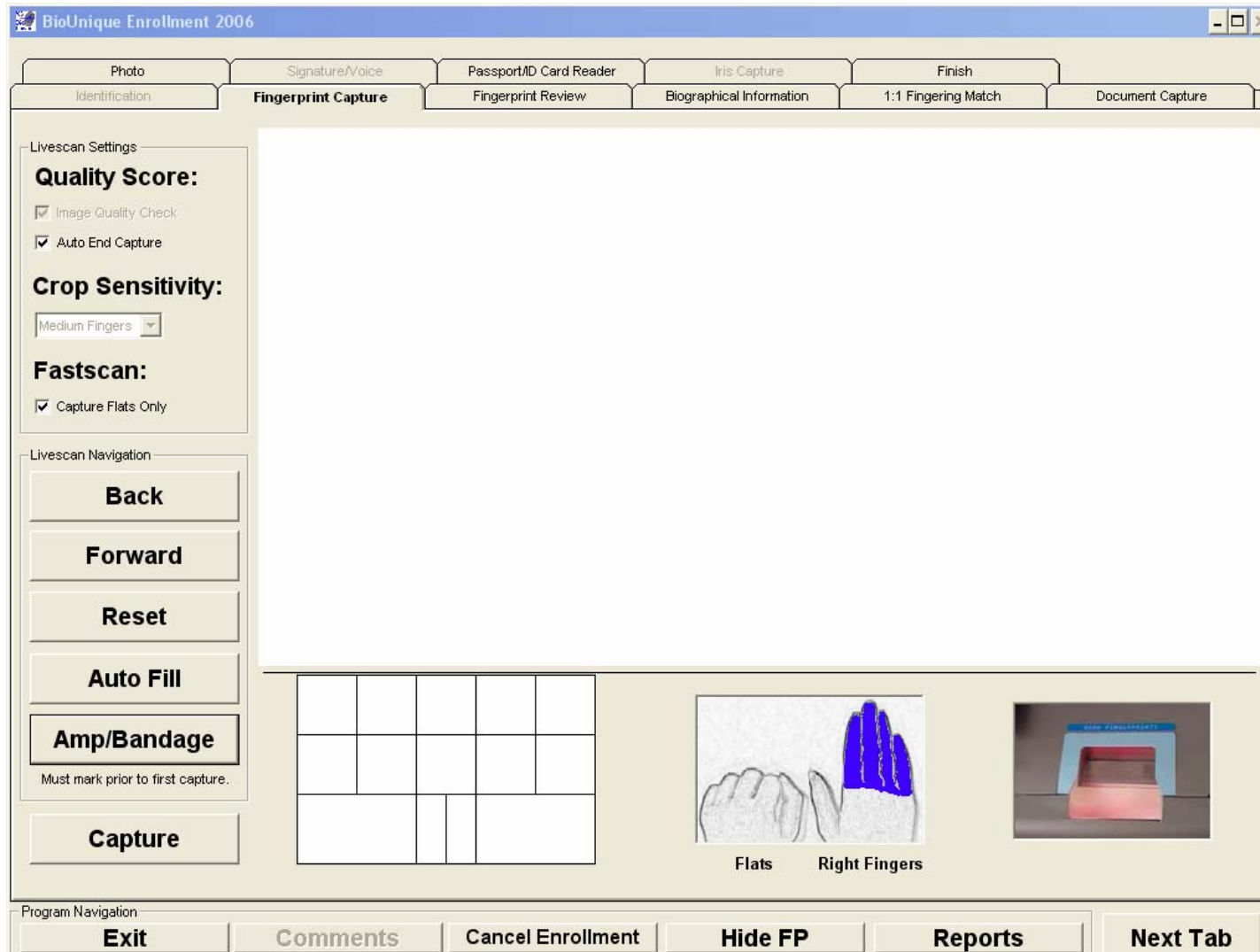

Applicant Screen 10



Place your fingers on the scanner as shown.



Right Fingers

Trusted Agent Screen 11



Applicant Screen 11

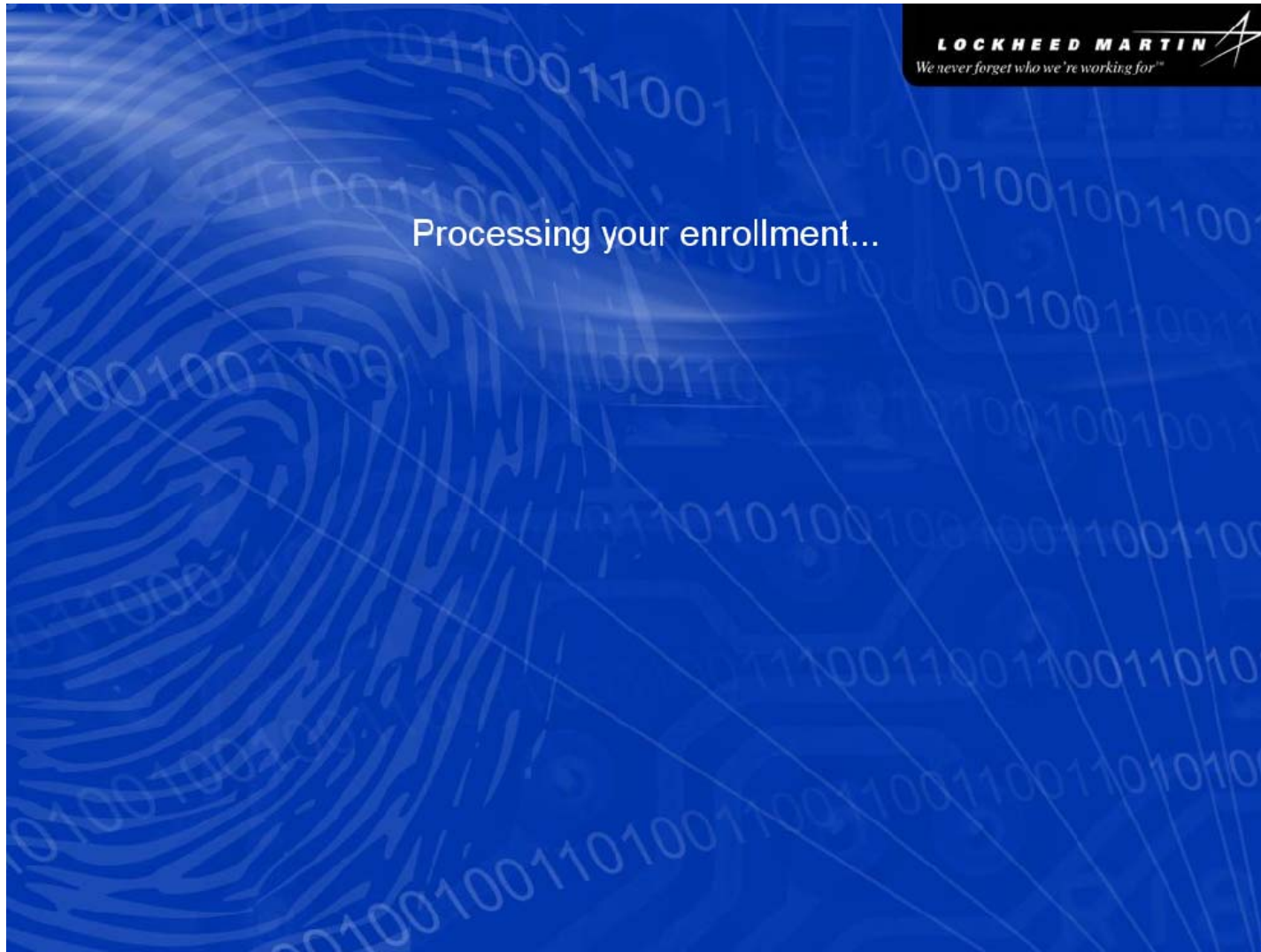

Trusted Agent Screen 12



Applicant Screen 12

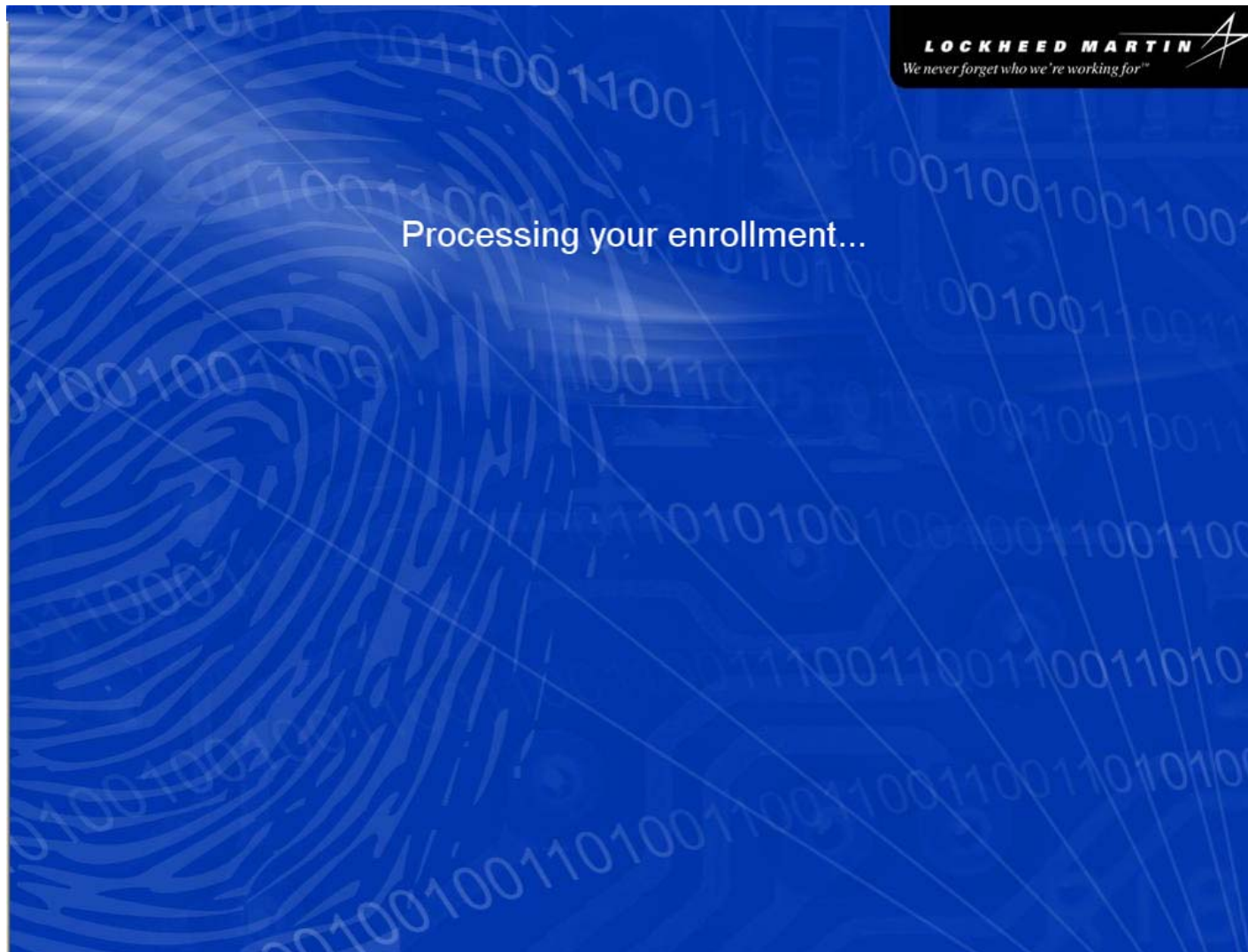

Trusted Agent Screen 13

biounique Enrollment 2006

Photo	Signature/Voice	Passport/ID Card Reader	Iris Capture	Finish	
Identification	Fingerprint Capture	Fingerprint Review	Biographical Information	1:1 Fingerprint Match	Document Capture

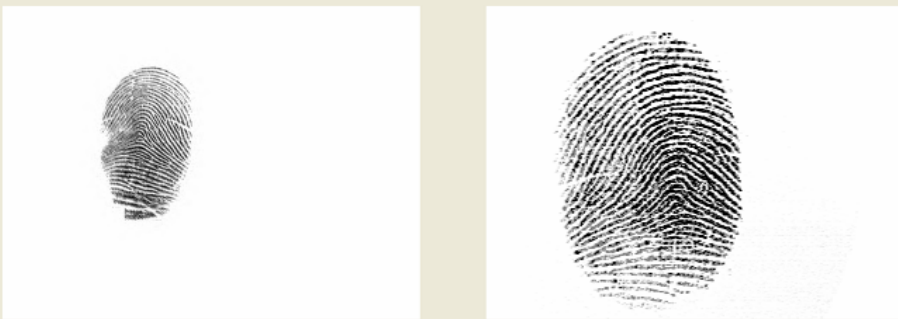

Place your Left Index Finger on the scanner



Capture Print

Finger 1 Matched Successfully.
Finger 2 Matched Successfully.

am Navigation

Exit	Comments	Cancel Enrollment	Hide	Reports	Next Tab
-------------	----------	-------------------	------	---------	----------

Start | BioUnique Enrollm... | EWS screenshots - ... | 3:38 PM

Applicant Screen 13



Place your Left Index Finger on the scanner



The image is a blue screen with a background of binary code (0s and 1s) and a large, faint fingerprint pattern. In the top right corner, there is a black rectangular box containing the Lockheed Martin logo and the tagline "We never forget who we're working for". In the center, the text "Place your Left Index Finger on the scanner" is displayed in white. Below this text is a small white square containing a line drawing of two hands, with the left index finger highlighted in purple.

Trusted Agent Screen 14

