

MONTHLY REPORT OF LABORATORY CONFIRMED CASES OF RABIES

STATE: _____

REPORT FOR: _____ MONTH (3-4) _____ YEAR (5-6)

(1-2)
CDC USE ONLY

PLEASE RECORD BY COUNTY: POSITIVE (POS) AND TOTAL EXAMINED (EXAM)

COUNTY	CDC USE ONLY (7-9)	DOGS		CATS		CATTLE		OTHER DOMESTIC		SPECIFY POSITIVE "OTHER DOMESTIC" ONLY	SKUNKS		FOXES		BATS		RACCOONS		RODENTS AND LAGOMORPHS		SPECIFY POSITIVE "RODENTS AND LAGOMORPHS" ONLY	OTHER WILD		SPECIFY POSITIVE "OTHER WILD" ONLY
		(10-13)	(14-17)	(18-21)	(22-25)	(26-29)	(30-33)	(34-37)	(38-41)		(42-45)	(46-49)	(50-53)	(54-57)	(58-61)	(62-65)	(66-69)	(70-73)	(74-77)	(78-81)		(82-85)	(86-89)	
		POS	EXAM	POS	EXAM	POS	EXAM	POS	EXAM		POS	EXAM	POS	EXAM	POS	EXAM	POS	EXAM	POS	EXAM		POS	EXAM	
TOTAL POS. and EXAM.																								

COMMENTS: _____

(Signature and Title of Reporting Official)

Public reporting burden of this collection of information is estimated to average 15 minutes per response, including the time for reviewing instructions, searching existing data sources, gathering and maintaining the data needed, and completing and reviewing the collection of information. An agency may not conduct or sponsor, and a person is not required to respond to a collection of information unless it displays a currently valid OMB control number. Send comments regarding this burden estimate or any other aspect of this collection of information, including suggestions for reducing this burden to CDC, Project Clearance Officer, 1600 Clifton Road, MS D-24, Atlanta, GA 30333, ATTN: PRA (0920-0004). Do not send the completed form to this address.



**DEPARTMENT OF
HEALTH & HUMAN SERVICES**
Centers for Disease Control
and Prevention (CDC)
Atlanta, Georgia 30333

Official Business
Penalty for Private Use \$300
Return Service Requested

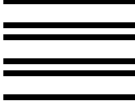

NO POSTAGE
NECESSARY
IF MAILED
IN THE
UNITED STATES

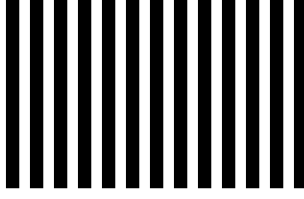

BUSINESS REPLY MAIL

FIRST CLASS MAIL PERMIT NO. 99110 ATLANTA, GA 30333

Postage Will Be Paid by Department of Health & Human Services

**CENTERS FOR DISEASE CONTROL
AND PREVENTION**

**Viral and Rickettsial Zoonoses Branch
1600 Clifton Road M/S G-13
Atlanta, GA 30333**