

Attachment 1 SEVIS screens for input of student (Form I-20) and school (Form I-17) information

To obtain access to SEVIS, petition for SEVP certification and view SEVIS User Manuals, guidance and regulations, log-on to the SEVP Web-site at <http://www.ice.gov/sevis/>.

### Screen 1: I-17 Application Search, A

The screenshot displays the SEVIS DHS Main Menu in Microsoft Internet Explorer. The browser title is "SEVIS DHS Main Menu - Microsoft Internet Explorer provided by ICE (v6.0-SPI-ICE01)". The address bar shows the URL: <https://apps2.ice.dhs.gov/sevis/action/login;sessionid=cba0qzfw4wp5aMr6Qbxr>. The page header includes the U.S. Immigration and Customs Enforcement logo, the ICE logo, and the text "Student & Exchange Visitor Information System" and "SEVIS". Navigation links include "Main", "Schools", "Students", "Programs", "Exchange Visitors", "Alerts", "Reports", "Help", "Tutorial", "Logout", "Message Board", and "Change Password".

### I-17 Application Search

**Sort Option**  
Sort By:   
Sort Direction:  Ascending  Descending

**Search Criteria**  
 Application ID:  (For Initial applications only)

**Application Information**  
Application Type:   
Application Status:  All  
 Selected Below (Press the Ctrl key and click to highlight multiple selections.)  
ESCALATED TO MANAGER  
FILED  
NO PAYMENT RECEIVED  
PAYMENT REQUESTED  
Geographic Area:  All  
 District (Press the Ctrl key and click to highlight multiple selections.)  
ANCHORAGE AK  
ATLANTA GA  
BALTIMORE MD

The taskbar at the bottom shows the Start button, several open applications including "Novell-delivered Applic...", "Inbox - Microsoft Outlook", "SEVP", "PRA Supporting Statemen...", "Doc3.doc - Message (Pla...", "Doc3.doc - Microsoft Word", and "SEVIS DHS Main Menu ...". The system clock shows 16:20.

# Screen 1: I-17 Application Search, B

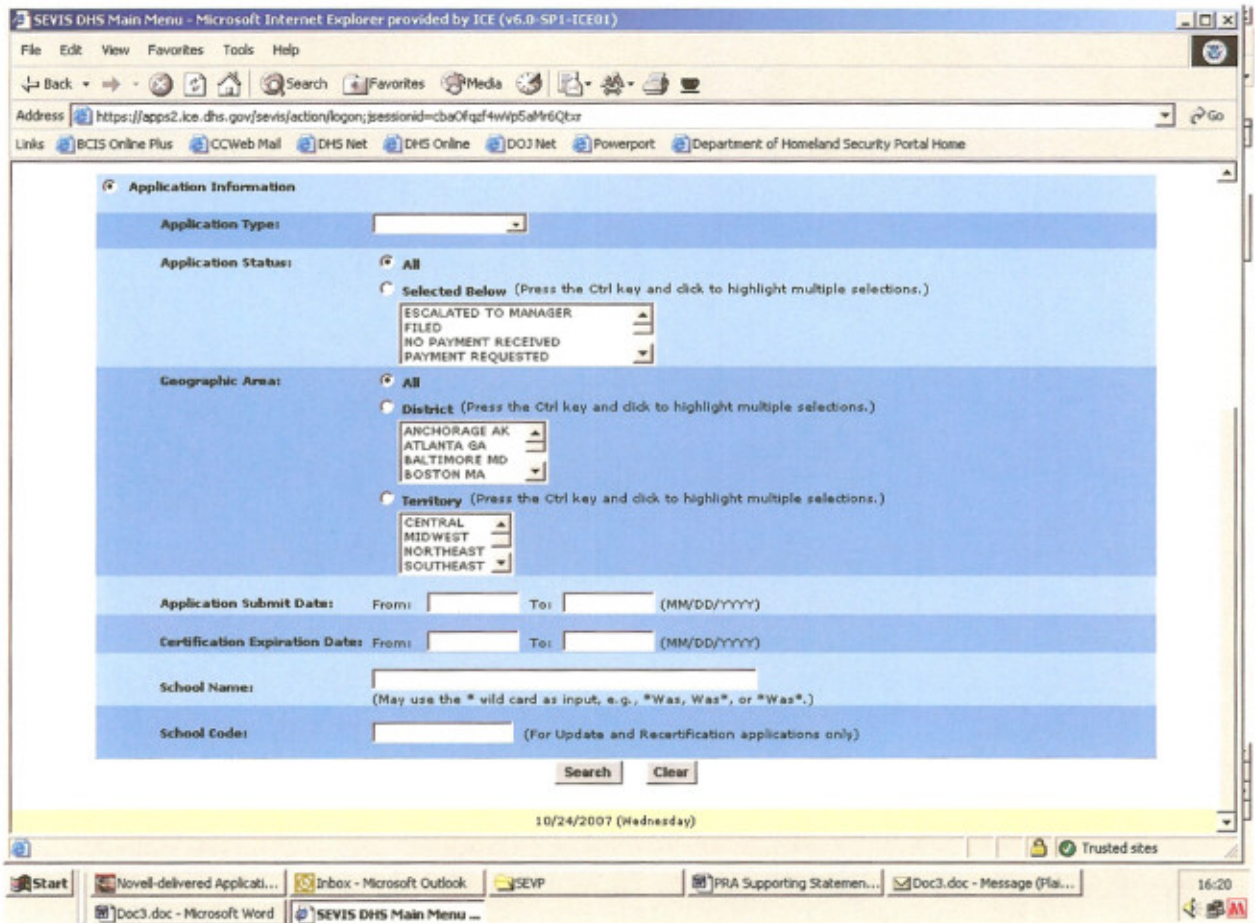

## Screen 2: School Information

SEVIS School Detail - Microsoft Internet Explorer provided by ICE (v6.0-SP1-ICE01)

File Edit View Favorites Tools Help

### Harvard University

Certification Expiration Date:	01/01/9999
School Status:	APPROVED
Current School Code:	B05214F00162000
Previous School Code:	B05214(F)162000
Seeking Approval for:	Academic and Language students
Mailing Address:	c/o Harvard International Office 1350 Mass. Ave., Rm. 864 Cambridge, MA 02138
Telephone Number:	
Fax Number:	
Location Address:	c/o Harvard International Office 1350 Mass. Ave., Rm. 864 Cambridge, MA 02138
Type of Institution:	Private
Owner Name:	Marc Goodheart Lawrence
Owner Address:	Office of the Governing Boards 17 Quincy St. Cambridge, MA 02138
This School is Engaged in:	HIGHER EDUCATION (issuing one or more of the following degrees: associates, bachelors, masters, Ph.D.)
School's Sessions are Primarily Based on:	Semesters
School Established on:	01/01/1858
School Operates Under the Following Authorization:	Charter confirmed under Constitution of the Commonwealth Of Massachusetts
School is Approved Under the Following Association or Agency:	New England Association of Schools and Colleges, Inc. Commission on Institutions of Higher Education
Areas of Study:	LIBERAL ARTS FINE ARTS LANGUAGE RELIGIOUS PROFESSIONAL STUDIES SCIENCE EDUCATION BUSINESS ENGINEERING
Degrees Available:	BA DEGREE DOCTOR OF EDUCATION BACHELOR OF SCIENCE MASTER OF ARTS MASTER OF SCIENCE MASTER OF BUSINESS ADMINISTRATION DOCTOR OF PHILOSOPHY MEDICAL DOCTOR JURIS DOCTOR
Higher Education Conferring Degrees:	Higher education, it confers recognized bachelor's, master's, professional, or divinity degrees.
Credit Transfer:	Higher education, its credits are recognized by and transferable to institutions of study which confer degrees.
English Language Training:	English language training, it is engaged in English language training.
Sessions are Held:	Day, Night
Requirements for Admission:	All graduate schools require at least an undergraduate degree, exam results where appropriate, and a high level of achievement at previous levels of study. Undergraduate college requires high academic achievement at the secondary school level and exam results where appropriate
Courses of Study and Time Necessary to Complete:	Bachelor's degree normally takes 4 years; Master's degree 1-3 years; Doctoral level degree 4-8 years
Requirements for Graduation:	Successful completion of required coursework and requirements specific to the field e.g. thesis
Causes for Expulsion:	Conduct unbecoming a Harvard student as determined by a faculty vote. Failure to meet minimum academic standards as determined by the faculty
Average Annual Numbers:	Classes - 4,500 Students - 19,700 Teachers and Instructors - 2,400 Non-Teaching Employees - 11,800
Average Annual Cost of Room, Board, and Tuition Per Student:	\$40,000.00

#### Campus Information

**Harvard University**  
School B05214F00162000  
Code:

Mailing c/o Harvard International Office 1350 Mass. Ave., Rm. 864 Cambridge, MA 02138  
Address:

Location c/o Harvard International Office 1350 Mass. Ave., Rm. 864 Cambridge, MA 02138  
Address:

Officials:	Official Name	Title	The Official is	A-Number	Telephone Number	Email Address	Role
	Joseph Chen	Advisor to International Students & Scholars	LPR	A078626173	617-496-2815	Joseph_Chen@Harvard.edu	DSO
	Parker Emerson	Sr. Advisor to International Students & Scholars	U.S. Citizen		617-496-2819	Parker_Emerson@Harvard.edu	DSO

Trusted sites

Start | Novel-d... | Microsof... | X:\Policy... | 4 Micr... | Adobe R... | SEVIS S... | 4:06 PM

### Screen 3: Student Information (blank)

SEVIS Eligibility - Microsoft Internet Explorer provided by ICE (v6.0-SP1-ICE01)

File Edit View Favorites Tools Help

U.S. Immigration and Customs Enforcement ICE Student & Exchange Visitor Information System SEVIS

Main | Schools | Students | Programs | Exchange Visitors | Alerts | Reports | Help | Tutorial | Logout  
Message Board | Change Password [Get Adobe Reader](#)

### Student Search

Required fields are marked with an asterisk (\*).

**Sort Option**

\* Sort By: Family Name  
\* Sort Direction:  Ascending  Descending

\* Search For: Student

\* Search Type (Select one radio button and complete the associated field(s).)

SEVIS ID: (The Search For field is disregarded when searching by SEVIS ID.)

FIN ID: (The Search For field is disregarded when searching by FIN ID.)

Personal Information

\* Family Name: (allows trailing wildcard \* as input, e.g. joh\*)

First Name: (allows trailing wildcard \* as input, e.g. j\*)

Date of Birth: (MM/DD/YYYY)

Country of Citizenship:

School Codes: Select Clear

District:

\* State: ALABAMA

\* Search Criteria (Select one radio button and complete the associated field(s).)

None (Valid only when the Search Type is SEVIS ID, FIN ID or Personal Information.)

Search By Status

\* Status: (Press the Ctrl key and click to highlight multiple selections.)

ACTIVE  
CANCELED  
COMPLETED  
DEACTIVATED  
INITIAL  
TERMINATED

Student Program Start Date Range: From: To: (MM/DD/YYYY)

Student Program End Date Range: From: To: (MM/DD/YYYY)

Country of Birth: CANADA

Country of Citizenship:

Student Major Code: Select Clear

Search By Termination Reason (Select Student or Dependent Termination Reason.)

\* Student Termination Reason:

\* Dependent Termination Reason:

Termination Date Range: From: To: (MM/DD/YYYY)

Search By Request (Select a Student Request Type and/or Student Request Status.)

\* Student Request Type:

\* Student Request Status:

Adjudication Date Range: From: To: (MM/DD/YYYY)

Search Reset Values

10/24/2007 (Wednesday)

Start Novell-d... Microsoft... X:\Policy... 4 Mic... Adobe R... SEVIS EL... 4:11 PM

Screen 3: Student Information (completed)

SEVIS Eligibility - Microsoft Internet Explorer provided by ICE (v6.0-SP1-ICE01)

File Edit View Favorites Tools Help

Address: https://apps2.ice.dhs.gov/sevis/action/eligibility/NewStudentInfo?studentSearchFlag=true&fm\_student\_id=a905Pn3/50vnoJ9FxBXGw\_

U.S. Immigration and Customs Enforcement ICE Student & Exchange Visitor Information System SEVIS

Main | Schools | Students | Programs | Exchange Visitors | Alerts | Reports | Help | Tutorial | Logout DSHQ  
 Message Board | Change Password Get Adobe Reader

View: Student Information  
[Request/Authorization](#)  
[Details](#)  
[Form I-17](#)

[Return To Search Results](#)

<p><b>Personal Information</b></p> <p>SEVIS ID: N0000033469</p> <p>FIN ID:</p> <p>Family Name: GARCLA</p> <p>First Name: CANDICE</p> <p>Country of Birth: TRINIDAD AND TOBAGO</p> <p>Date of Birth: 08/28/1976</p> <p>Country of Citizenship: TRINIDAD AND TOBAGO</p> <p>Gender: FEMALE</p> <p>Foreign Address:</p> <p>U.S. Address: JENNIFER CHANCE              118 E. SOUTH ST              RALEIGH              NORTH CAROLINA              27601</p> <p>SSN:</p> <p>Driver's License Number:</p> <p>Driver's License Issuing State:</p> <p>Individual Taxpayer ID Number:</p>	<p><b>Program Information</b></p> <p>Status: COMPLETED</p> <p>Termination Reason:</p> <p>Visa Type: F-1</p> <p>School Status: APPROVED</p> <p>School Name: Shaw University</p> <p>School Code: ATL214F10268000</p> <p>Campus Name: Shaw University</p> <p>I-20 Issue Reason: INITIAL</p> <p>Education Level: BACHELOR'S</p> <p>Major: Mass Communication/Media Studies</p> <p>Secondary Major:</p> <p>Minor:</p> <p>Program Start Date: 09/23/1997</p> <p>Program End Date: 05/15/2001</p> <p>Normal Length of Study: 44</p> <p>Current Session End Date: 12/31/2002</p> <p>Next Session Start Date: 01/01/2003</p> <p>School Requires English Proficiency: Yes</p> <p>Student Has English Proficiency: Yes</p> <p>English Is Not Required Because:              F Student Automatically              Remarks: Completed. Program or              Employment has ended.</p>
<p><b>Financial Information</b></p> <p>Number of Months: 12</p> <p>Tuition Fees: \$6,304.00</p> <p>Living Expenses: \$3,500.00</p> <p>Dependent Expenses: \$0.00</p> <p>Other Costs: \$700.00</p> <p>Other Costs Comment: BOOK,SUPPLIES</p> <p>Total Expenses: \$10,504.00</p> <p>Student's Personal Funds: \$0.00</p> <p>Funds From This School: \$0.00</p> <p>School Fund Type:</p> <p>Funds From Other Sources: \$11,000.00</p>	<p><b>Travel Information</b></p> <p>Passport Number: T081855</p> <p>Visa Number:</p> <p>Visa Issue Date:</p> <p>Visa Issue Post:</p> <p>Port of Entry:</p> <p>Date of Entry:</p> <p>I-94/Admission Number:</p> <p>Port of Departure:</p> <p>Date of Departure:</p> <p>I-901 SEVIS Fee Payment Information</p>

Done Trusted sites

Start Novell-d... Microsoft... X:\Policy... 4 Mic... Adobe R... SEVIS EL... 4:14 PM