

OMB 0920-0307

Attachment 4

Screenshot of Form 1 Main Menu:

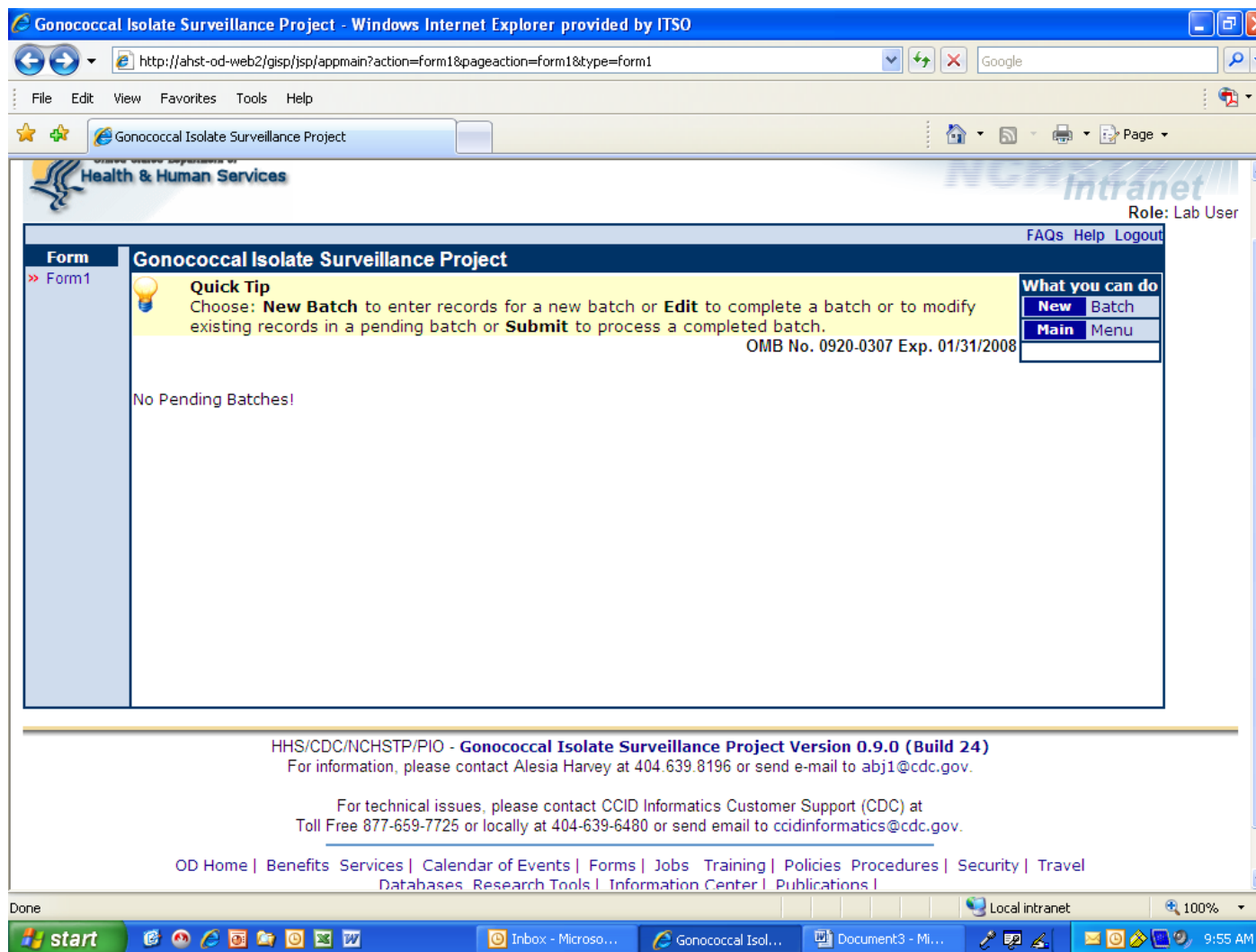

Screenshot of Form 1 data entry:

Gonococcal Isolate Surveillance Project - Windows Internet Explorer provided by ITSO

http://ahst-od-web2/gisp/jsp/appmain?action=form1&pageaction=newbatch

File Edit View Favorites Tools Help

Gonococcal Isolate Surveillance Project

Form 1: Demographic/Clinical Data

Sentinel Site: Specimens collected during (YYYYMM):

Corresponding date (yyyy/mm) of clinic totals for gonorrhea:

Number of gonorrhea episodes diagnosed: Female: Male: Total episodes:

Patient #	Clinic	Sex	Ethnicity	American Indian/ Alaskan native	Asian	Black	Native Hawaiian/ Pacific Islander	White	Other	Date of clinic visit (mm/dd/yyyy)	Date of birth (mm/dd/yyyy)	Age	Sexual orientation	Symptoms	Reason for visit	Previous Hx of gonorrhea (ever)	# of previous episodes (past 12 mos.)	Zipcode	HIV Status	Travel history	Sex work exposure	Previous antibiotic use	
01																							
02																							
03																							
04																							
05																							
06																							

Public reporting burden for this collection of information is estimated to average 11 minutes per client record extracted (for a total monthly burden of 3 hours and 30 minutes per clinic respondent), which includes the time required for reviewing instructions, searching existing data sources, gathering and maintaining the data needed, and completing and reviewing the collection of information. An agency may not conduct or sponsor, and a person is not required to respond to a collection of information unless it displays a currently valid OMB control number. Send comments regarding this burden estimate or any other aspect of this collection of information, including suggestions for reducing this burden to CDC, Project Clearance Officer, 1600 Clifton Road, MS E-11, Atlanta, GA 30333, ATTN: PRA (0920-0307). Do not send the completed form to this address.

CDC 73.60A Rev. 11/2005

Local intranet 100%

start | Inbox - ... | 2 Win... | Gonoco... | GispWe... | 10:06 AM

Screenshot of Form 2 and Form 3 Welcome Page:

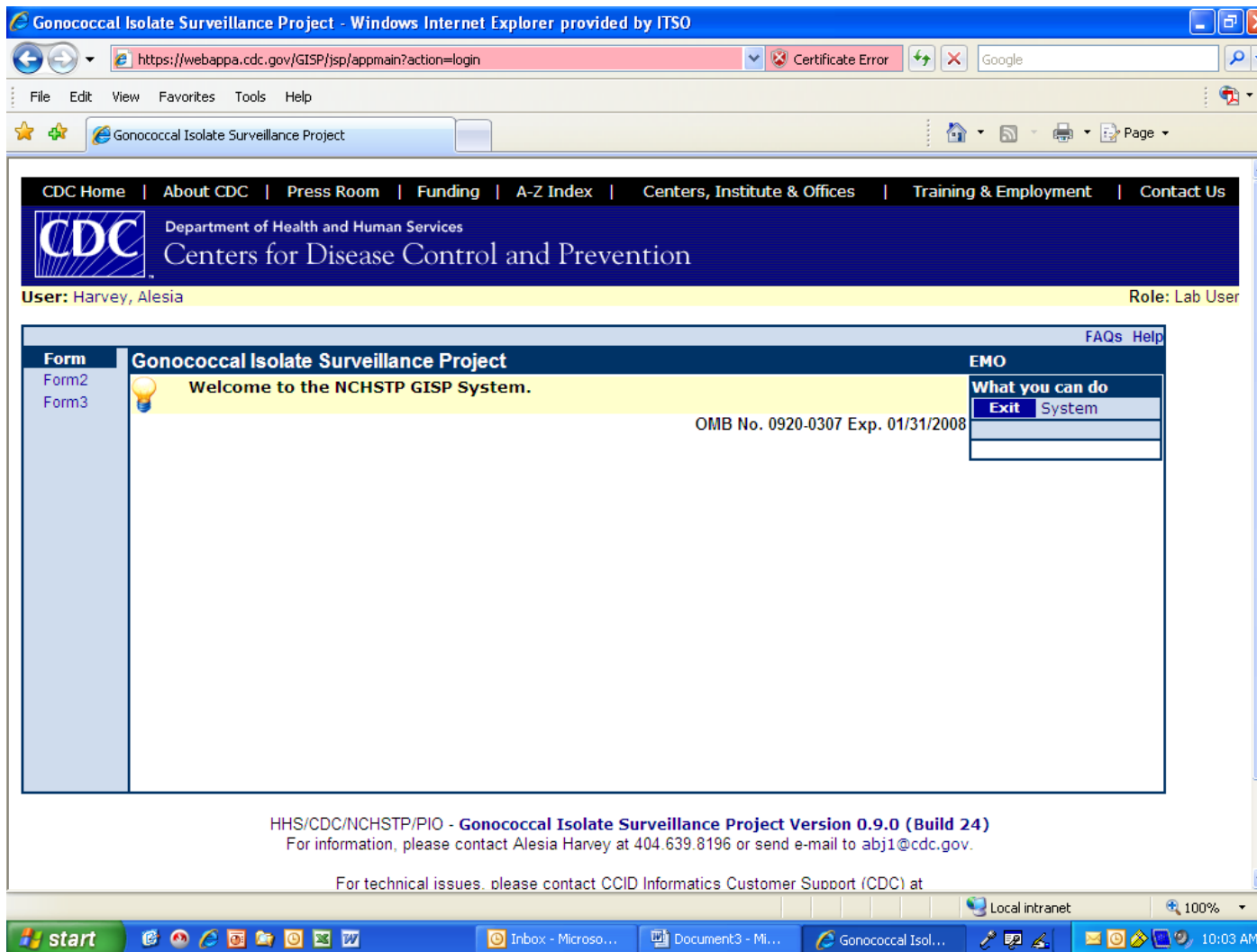

Screenshot of Form 2 Main Menu:

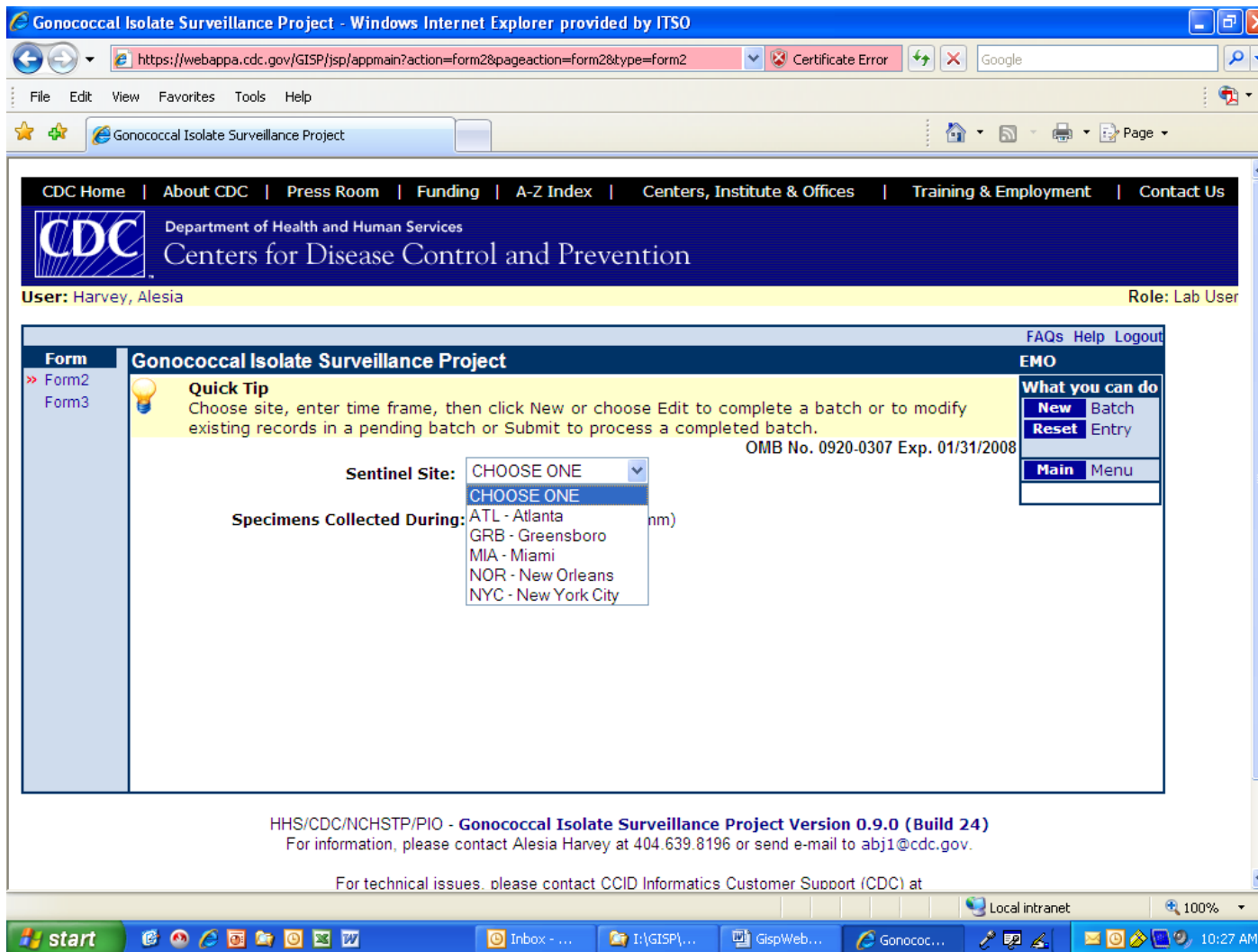

Screenshot of Form 2 data entry:

Gonococcal Isolate Surveillance Project - Windows Internet Explorer provided by ITS0

https://webappa.cdc.gov/GISP/jsp/appmain?action=form2&pageaction=enroll

File Edit View Favorites Tools Help

CDC Home | About CDC | Press Room | Funding | A-Z Index | Centers, Institute & Offices | Training & Employment | Contact Us

CDC Department of Health and Human Services
 Centers for Disease Control and Prevention

User: Harvey, Alesia Role: Lab User

Gonococcal Isolate Surveillance Project FAQs Help Logout

Quick Tip
 Choose **Add** after each entry to add the record to this batch.

OMB No. 0920-0307 Exp. 01/31/2008

Form 2: Antimicrobial Susceptibility Testing.
 Site: NOR - New Orleans
 Specimens Collected During: 2007/09

No Values Recorded.

Comment:

Isol #	B-Lac	Pen:	Tet:	Spc	Cfx:	Cro:	Cip:	Cpd:	Azi:	Date Tested:	Ctrl. ID:
	<input type="radio"/> P <input checked="" type="radio"/> N			<input type="radio"/> S <input type="radio"/> R							

What you can do

Add	Entry
Update	Entry
Cancel	Entry
Close	Batch
Main	Menu

Public reporting burden of this collection of information is estimated to average 1 hour per client record extracted (for a total monthly burden of 114 hours per laboratory respondent), which includes the time required for laboratory processing of the client's isolate, gathering and maintaining the data needed, and completing and reviewing the collection of information. An agency may not conduct or sponsor, and a person is not required to respond to a collection of information unless it displays a currently valid OMB control number. Send comments regarding this burden estimate or any other aspect of this collection of information, including suggestions for reducing this burden to CDC, Project Clearance Officer, 1600 Clifton Road, MS E-11, Atlanta, GA 30333, ATTN: PRA (0920-0307). Do not send the completed form to this address
 CDC 73.60B Rev. 01-2005

HHS/CDC/NCHSTP/PIO - **Gonococcal Isolate Surveillance Project Version 0.9.0 (Build 24)**
 For information, please contact Alesia Harvey at 404.639.8196 or send e-mail to abj1@cdc.gov.

Done Local intranet 100%

start | Inbox - Microso... | Document3 - Mi... | Gonococcal Isol... | 10:05 AM

Screenshot of Form 3 Main Menu:

The screenshot displays the main menu of the Gonococcal Isolate Surveillance Project. At the top, there is a navigation bar with links for CDC Home, About CDC, Press Room, Funding, A-Z Index, Centers, Institute & Offices, Training & Employment, and Contact Us. Below this is the CDC logo and the text 'Department of Health and Human Services, Centers for Disease Control and Prevention'. The user is identified as 'Harvey, Alesia' with the role 'Lab User'. A sidebar on the left contains a 'Form' menu with 'Form2' and 'Form3' (selected). The main content area features a 'Quick Tip' section with instructions on using 'New Batch', 'Edit', and 'Submit' buttons. Below the tip is a 'Pending Submission' table. To the right of the table is a 'What you can do' section with buttons for 'New Batch' and 'Main Menu'. At the bottom of the page, there is contact information for the project and technical support.

Pending Submission		
Action	Control Id	Test Date
Edit View Export Submit	A	2006-10-25 00:00:00.0
	B	2006-10-26 00:00:00.0
	C	2006-11-01 00:00:00.0
	D	2006-11-02 00:00:00.0

HHS/CDC/NCHSTP/PIO - Gonococcal Isolate Surveillance Project Version 0.9.0 (Build 24)
 For information, please contact Alesia Harvey at 404.639.8196 or send e-mail to abj1@cdc.gov.
 For technical issues, please contact CCID Informatics Customer Support (CDC) at

Screenshot of Form 3 data entry:

Gonococcal Isolate Surveillance Project

Department of Health and Human Services
 Centers for Disease Control and Prevention

User: Harvey, Alesia Role: Lab User

Form 3: Control Strain Susceptibility Testing.
 Lab: EMO

ID (5)	Strain # (6-14)	β-Lac (15)	MICs (μg/ml) to Antimicrobial Agents								Date Tested (mm/dd/yyyy)	Comments
			Pen (16-21)	Tet (22-25)	Spc (28)	Cfx (29-34)	Cro (35-40)	Cip (41-46)	Cpd (47-52)	Azi (53-58)		
A	F-18	<input type="checkbox"/> 1(P) <input type="checkbox"/> 2(N)	<input type="checkbox"/>	<input type="checkbox"/>	<input type="checkbox"/> 1(S) <input type="checkbox"/> 2(R)	<input type="checkbox"/>	<input type="checkbox"/>	<input type="checkbox"/>	<input type="checkbox"/>	<input type="checkbox"/>	<input type="checkbox"/>	
A	F-28	<input type="checkbox"/> 1(P) <input type="checkbox"/> 2(N)	<input type="checkbox"/>	<input type="checkbox"/>	<input type="checkbox"/> 1(S) <input type="checkbox"/> 2(R)	<input type="checkbox"/>	<input type="checkbox"/>	<input type="checkbox"/>	<input type="checkbox"/>	<input type="checkbox"/>	<input type="checkbox"/>	
A	SPL-4	<input type="checkbox"/> 1(P) <input type="checkbox"/> 2(N)	<input type="checkbox"/>	<input type="checkbox"/>	<input type="checkbox"/> 1(S) <input type="checkbox"/> 2(R)	<input type="checkbox"/>	<input type="checkbox"/>	<input type="checkbox"/>	<input type="checkbox"/>	<input type="checkbox"/>	<input type="checkbox"/>	
A	P681E	<input type="checkbox"/> 1(P) <input type="checkbox"/> 2(N)	<input type="checkbox"/>	<input type="checkbox"/>	<input type="checkbox"/> 1(S) <input type="checkbox"/> 2(R)	<input type="checkbox"/>	<input type="checkbox"/>	<input type="checkbox"/>	<input type="checkbox"/>	<input type="checkbox"/>	<input type="checkbox"/>	
A	CDC 10328	<input type="checkbox"/> 1(P) <input type="checkbox"/> 2(N)	<input type="checkbox"/>	<input type="checkbox"/>	<input type="checkbox"/> 1(S) <input type="checkbox"/> 2(R)	<input type="checkbox"/>	<input type="checkbox"/>	<input type="checkbox"/>	<input type="checkbox"/>	<input type="checkbox"/>	<input type="checkbox"/>	
A	CDC 10329	<input type="checkbox"/> 1(P) <input type="checkbox"/> 2(N)	<input type="checkbox"/>	<input type="checkbox"/>	<input type="checkbox"/> 1(S) <input type="checkbox"/> 2(R)	<input type="checkbox"/>	<input type="checkbox"/>	<input type="checkbox"/>	<input type="checkbox"/>	<input type="checkbox"/>	<input type="checkbox"/>	
A	SPJ-15	<input type="checkbox"/> 1(P) <input type="checkbox"/> 2(N)	<input type="checkbox"/>	<input type="checkbox"/>	<input type="checkbox"/> 1(S) <input type="checkbox"/> 2(R)	<input type="checkbox"/>	<input type="checkbox"/>	<input type="checkbox"/>	<input type="checkbox"/>	<input type="checkbox"/>	<input type="checkbox"/>	
B	F-18	<input type="checkbox"/> 1(P) <input type="checkbox"/> 2(N)	<input type="checkbox"/>	<input type="checkbox"/>	<input type="checkbox"/> 1(S) <input type="checkbox"/> 2(R)	<input type="checkbox"/>	<input type="checkbox"/>	<input type="checkbox"/>	<input type="checkbox"/>	<input type="checkbox"/>	<input type="checkbox"/>	

Screenshot of Form 3 data entry (cont'd):

Gonococcal Isolate Surveillance Project - Windows Internet Explorer provided by ITSO

https://webappa.cdc.gov/GISP/jsp/appmain?action=uwaform3&pageaction=newbatch

File Edit View Favorites Tools Help

Gonococcal Isolate Surveillance Project

C SPL-4	<input type="checkbox"/> 1(P) <input type="checkbox"/> 2(N)			<input type="checkbox"/> 1(S) <input type="checkbox"/> 2(R)									
C P681E	<input type="checkbox"/> 1(P) <input type="checkbox"/> 2(N)			<input type="checkbox"/> 1(S) <input type="checkbox"/> 2(R)									
C CDC 10328	<input type="checkbox"/> 1(P) <input type="checkbox"/> 2(N)			<input type="checkbox"/> 1(S) <input type="checkbox"/> 2(R)									
C CDC 10329	<input type="checkbox"/> 1(P) <input type="checkbox"/> 2(N)			<input type="checkbox"/> 1(S) <input type="checkbox"/> 2(R)									
C SPJ-15	<input type="checkbox"/> 1(P) <input type="checkbox"/> 2(N)			<input type="checkbox"/> 1(S) <input type="checkbox"/> 2(R)									
D F-18	<input type="checkbox"/> 1(P) <input type="checkbox"/> 2(N)			<input type="checkbox"/> 1(S) <input type="checkbox"/> 2(R)									
D F-28	<input type="checkbox"/> 1(P) <input type="checkbox"/> 2(N)			<input type="checkbox"/> 1(S) <input type="checkbox"/> 2(R)									
D SPL-4	<input type="checkbox"/> 1(P) <input type="checkbox"/> 2(N)			<input type="checkbox"/> 1(S) <input type="checkbox"/> 2(R)									
D P681E	<input type="checkbox"/> 1(P) <input type="checkbox"/> 2(N)			<input type="checkbox"/> 1(S) <input type="checkbox"/> 2(R)									
D CDC 10328	<input type="checkbox"/> 1(P) <input type="checkbox"/> 2(N)			<input type="checkbox"/> 1(S) <input type="checkbox"/> 2(R)									
D CDC 10329	<input type="checkbox"/> 1(P) <input type="checkbox"/> 2(N)			<input type="checkbox"/> 1(S) <input type="checkbox"/> 2(R)									
D SPJ-15	<input type="checkbox"/> 1(P) <input type="checkbox"/> 2(N)			<input type="checkbox"/> 1(S) <input type="checkbox"/> 2(R)									

Public reporting burden of this collection of information is estimated to average 12 minutes per run of 7 control strains (for a total monthly burden of 48 minutes per laboratory resident), which includes the time required for transcribing the data from existing laboratory records. An agency may not conduct or sponsor, and a person is not required to respond to a collection of information unless it displays a currently valid OMB control number. Send comments regarding this burden estimate or any other aspect of this collection of information, including suggestions for reducing this burden to CDC, Project Clearance Officer, 1600 Clifton Road, MS D-24, Atlanta, GA 30333, ATTN: PRA (0920-0307). Do not send the completed form to this address
 CDC 73.60C Rev. 04-2002

HHS/CDC/NCHSTP/PIO - **Gonococcal Isolate Surveillance Project Version 0.9.0 (Build 24)**
 For information, please contact Alesia Harvey at 404.639.8196 or send e-mail to abj1@cdc.gov.

For technical issues, please contact CCID Informatics Customer Support (CDC) at
 Toll Free 877-659-7725 or locally at 404-639-6480 or send email to ccidinformat@cdc.gov.

[CDC Home](#) | [Policies and Regulations](#) | [Disclaimer](#) | [e-Government](#) | [FOIA](#) | [Contact Us](#) | [FirstGov](#) | [HHS](#)

Local intranet 100%

start | Inbox - Microso... | Document3 - Mi... | Gonococcal Isol... | 10:07 AM