

The purpose of this document is to present screenshots of all line item data entry forms used in the U.S. DOE Declaration Writing Assistant software application. It does not include forms that are used strictly for software configuration (not data entry).

The screenshot shows the 'New File - DOE Declaration Writing Assistant' window. The title bar includes standard window controls and the text 'Official Use Only'. The menu bar contains 'Close', 'Save', 'Replicate', 'Validate File', 'Help', and 'Final Report'. The main content area is divided into sections: 'Declaration Data' with 'Article: 2.a.(i) - Nuclear Fuel Cycle Related Research and Development' and 'Reporting Year: 2008'; 'Line Item Data' with 'Smart ID: Unassigned' and 'Status: Draft'; and a 'Location' section with tabs for 'Location', 'Comments', 'Points of Contact', 'R&D Details', and 'R&D Details 2'. The 'Location' tab is active, showing fields for 'Installation/Lab' (a dropdown menu), 'Installation Address' (a text area), 'Location(s)' (a table with columns 'Bldg/Center', 'Room/Area', 'SubArea', and 'Fac./LOF Code'), and 'DOE Program Office' (a dropdown menu). To the right of the table are 'New', 'Edit', and 'Remove' buttons. A shaded box at the bottom right of the form contains the text 'Information entered in shaded fields will not be submitted to the IAEA.' The text 'Official Use Only' is also present in the bottom left corner.

Entry2a1\_Main

Note - forms shown below prefixed with "Entryx\_" are shown only once, but are common to all line item entry forms. They are located on the "Comments" or "Points of Contact" tabs, as applicable.

Location | **Comments** | Points of Contact | R&D Details | R&D Details 2

Declarable Comments

Internal Comments

Entryx\_Comments\_tab

Location | Comments | **Points of Contact** | R&D Details | R&D Details 2

Name	Phone Number	Roles

Entryx\_PointsOfContact

**Contact Information** [?] [X]

Save

First Name: \*

Last Name: \*

Phone: \* (  )  -  ext.

Email: \*

Roles: \*

- 1 - APC
- 2 - Technical
- 3 - Security
- 4 - Originator

\* Indicates required data.

OK Cancel

Entryx\_PointsOfContact\_Entry

Location | Comments | Points of Contact | **R&D Details** | R&D Details 2

USG Relationship to Activity: \*

Fuel Cycle Stages: \*

Was there any foreign collaboration on this activity?  Yes  No

Collaboration with Other Countries:

Country	Organization	Involvement

Entry2a1\_RDDetails

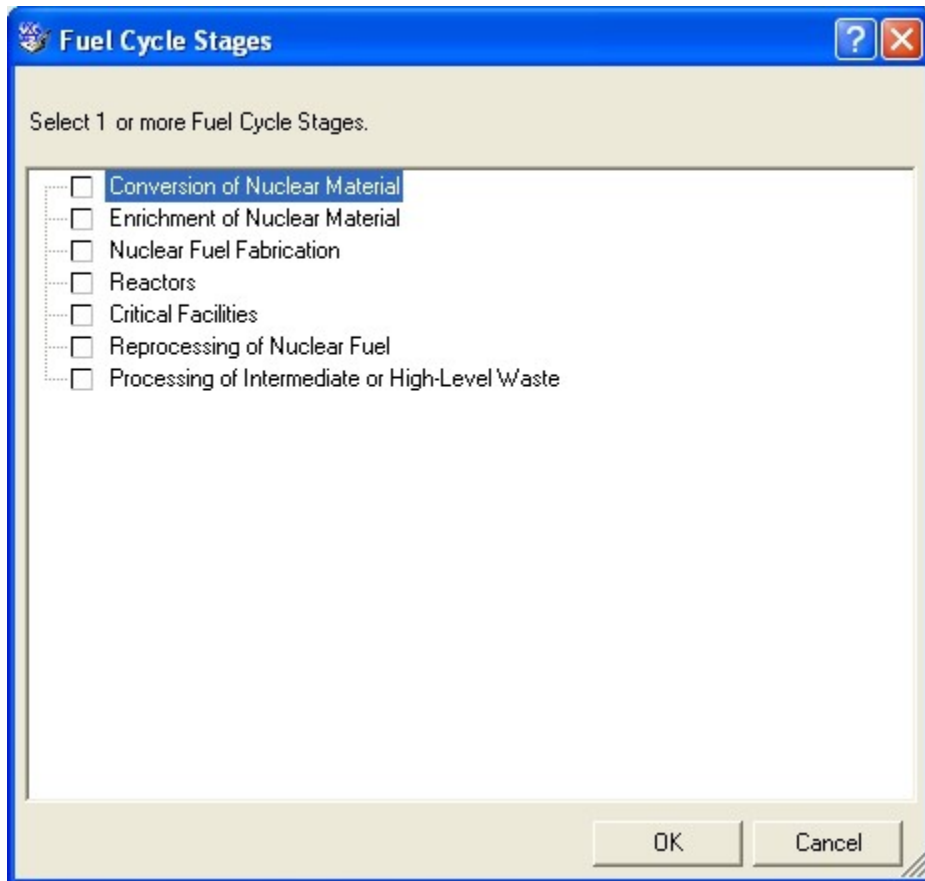

Entry2a1\_FuelCycleStagesEntry

**Collaboration**

Country: \*

Organization: \*

Address: \*

Involvement: \*

\* Indicates required data.

OK Cancel

Entry2a1\_CollaborationEntry

Location | Comments | Points of Contact | R&D Details | **R&D Details 2**

Organization	Brief Description

New Edit Remove

Objectives: \*

Degree to which Objectives Have Been Met: \*

Intended Application: \*

Entry2a1\_RDDetails2

**New File - DOE Declaration Writing Assistant\*** \_ □ ×

Close Save Replicate Validate File Help Final Report **Official Use Only**

---

**Declaration Data**  
 Article: 2.a.(iii) - Buildings and Sites Reporting Year: \* 2008

---

**Line Item Data**  
 Smart ID: Unassigned Status: Draft  
 IAEA Site ID: \*  IAEA Site Name \*

**Location** | Comments | Points of Contact | Facility Details

Installation/Lab: \*

Organization Name and Address:

Bldg/Center:

Room/Area:

SubArea:

Facility LOF Code:

DOE Program Office: \*

Location Options

---

**Official Use Only** Information entered in shaded fields will not be submitted to the IAEA.

Entry2a3\_Main

Location | Comments | Points of Contact | **Facility Details**

Building No.:  
Facility Code:  
No. of Floors: \*   
Total Floor Area: \*  Sq Meters **OR**  Sq Feet  
Use of Bldg: \*   
Main Contents: \*   
Drawings: \* 

Title

New  
Edit  
Remove  
Save File

Entry2a3\_FacilityDetails

**Drawings** ? X

Title: \*   
Filename: \*  ...

OK Cancel

Entry2a3\_Drawings

**New File - DOE Declaration Writing Assistant\*** Close Save Replicate Validate File Help Final Report **Official Use Only**

---

**Declaration Data**  
Article: 2.a.(iv) - Manufacturing, Assembly, and Construction Reporting Year: 2008

---

**Line Item Data**  
Smart ID: Unassigned Status: Draft  
Activity ID:  Activity Name:

---

**Location** | Comments | Points of Contact | Scale of Operations

Installation/Lab:

Organization Name and Address:

Location(s):

Bldg/Center	Room/Area	SubArea	Fac./LOF Code

DOE Program Office:

---

**Official Use Only** Information entered in shaded fields will not be submitted to the IAEA.

Entry2a4\_Main



Location | Comments | Points of Contact | **Scale of Operations**

AP Annex I Item:

Brief Description:

Production Capacity:

Extent Used (%):

Entry2a4\_ScaleOfOperations

**New File - DOE Declaration Writing Assistant\*** Close Save Replicate Validate File Help Final Report **Official Use Only**

---

**Declaration Data**  
 Article: 2.a.(v) - Mines and Concentration Plants Reporting Year: 2008

---

**Line Item Data**  
 Smart ID: Unassigned Status: Draft  
 Activity ID:  Activity Name:

---

**Location** | Comments | Points of Contact | Operation Details

Installation/Lab:

Organization Name and Address:

Location(s):	Bldg/Center	Room/Area	SubArea	Fac./LOF Code

DOE Program Office:

---

**Official Use Only** Information entered in shaded fields will not be submitted to the IAEA.

Entry2a5\_Main

Location | Comments | Points of Contact | **Operation Details**

Type of Operation: \*

Status: \*

Annual Production Capacity: \*  Metric Tons

Actual Current-Year Production: \*  Metric Tons

Entry2a5\_OperationDetails

**New File - DOE Declaration Writing Assistant\***

Close Save Replicate Validate File Help Final Report **Official Use Only**

**Declaration Data**  
 Article: 2.a.(vi)(a) - Source Material Inventories Reporting Year: 2008

**Line Item Data**  
 Smart ID: Unassigned Status: Draft  
 Activity ID: Activity Name:

**Location** | Comments | Points of Contact | Inventory Item Details

Installation/Lab: \* Select a Value  
 Organization Name and Address: \*  
 Location(s):

Bldg/Center	Room/Area	SubArea	Fac./LOF Code

DOE Program Office: \* Select a Value

New Edit Remove

**Official Use Only** Information entered in shaded fields will not be submitted to the IAEA.

Entry2a6a\_Main

Location | Comments | Points of Contact | **Inventory Item Details**

Chemical Composition: \*

Quantity: \*  Metric Tons of U or Th

Intended Use Code: \*

Intended Use: \*

Entry2a6a\_InventoryItemDetails

**New File - DOE Declaration Writing Assistant\***

Close Save Replicate Validate File Help Final Report **Official Use Only**

**Declaration Data**  
 Article: 2.a.(vi)(b) - Source Material Exports Reporting Year: 2008

**Line Item Data**  
 Smart ID: Unassigned Status: Draft  
 Activity ID: Activity Name:

**Location** | Comments | Points of Contact | Export Details

Installation/Lab: \* Select a Value  
 Organization Name and Address: \*  
 Location(s):

Bldg/Center	Room/Area	SubArea	Fac./LOF Code

DOE Program Office: \* Select a Value

New Edit Remove

**Official Use Only** Information entered in shaded fields will not be submitted to the IAEA.

Entry2a6b\_Main

Location | Comments | Points of Contact | **Export Details**

Destination Country: \*

Interim Destinations:

Chemical Composition: \*

Quantity: \*  Metric Tons of U or Th

Export Date: \*

Entry2a6b\_ExportDetails

**Interim Destinations**

Country Name	Country IE
<input type="checkbox"/> *EURATOM*	W
<input type="checkbox"/> ABACC	Y
<input type="checkbox"/> Afghanistan	AF
<input type="checkbox"/> Albania	AL
<input type="checkbox"/> Algeria	DZ
<input type="checkbox"/> Andorra	AD
<input type="checkbox"/> Angola	AG
<input type="checkbox"/> Antigua and Barbuda	AB
<input type="checkbox"/> Argentina	RA
<input type="checkbox"/> Armenia	AM
<input type="checkbox"/> Australia	AS
<input type="checkbox"/> Austria	AU
<input type="checkbox"/> Azerbaijan	AR
<input type="checkbox"/> Bahamas	BA
<input type="checkbox"/> Bahrain	BH
<input type="checkbox"/> Bangladesh	BD

OK Cancel

Entry2a6b\_InterimDestinations

**New File - DOE Declaration Writing Assistant\***

Close Save Replicate Validate File Help Final Report **Official Use Only**

**Declaration Data**  
 Article: 2.a.(vi)(c) - Source Material Imports Reporting Year: 2008

**Line Item Data**  
 Smart ID: Unassigned Status: Draft  
 Activity ID: Activity Name:

**Location** | Comments | Points of Contact | Import Details

Installation/Lab: "Select a Value"  
 Organization Name and Address:  
 Location(s):

Bldg/Center	Room/Area	SubArea	Fac./LOF Code

DOE Program Office: "Select a Value"

New Edit Remove

**Official Use Only** Information entered in shaded fields will not be submitted to the IAEA.

Entry2a6c\_Main



Location | Comments | Points of Contact | **Import Details**

Chemical Composition: \*

Quantity: \*  Metric Tons of U or Th

Intended Use: \*

Exporting Country: \*

Import Date: \*

Entry2a6c\_ImportDetails

**New File - DOE Declaration Writing Assistant\*** Close Save Replicate Validate File Help Final Report **Official Use Only**

---

**Declaration Data**  
Article: 2.a.(vii) - Nuclear Material Exempted from Safeguards Reporting Year: 2008

---

**Line Item Data**  
Smart ID: Unassigned Status: Draft  
Activity ID:  Activity Name:

---

**Location** | Comments | Points of Contact | Exempted Material Details

Installation/Lab:

Organization Name and Address:

Location(s):	Bldg/Center	Room/Area	SubArea	Fac./LOF Code

DOE Program Office:

---

**Official Use Only** Information entered in shaded fields will not be submitted to the IAEA.

Entry2a7\_Main

Location | Comments | Points of Contact | **Exempted Material Details**

Exemption: \*

Material: \*

Percent 233 or 235: \*  %

Quantity: \*

Intended Use Code: \*

Intended Use: \*

Entry2a7\_ExemptedMaterialDetails

**New File - DOE Declaration Writing Assistant\*** Close Save Replicate Validate File Help Final Report **Official Use Only**

---

**Declaration Data**  
Article: 2.a.(viii)(a) - Intermediate and High Level Waste Reporting Year: 2008

---

**Line Item Data**  
Smart ID: Unassigned Status: Draft  
Activity ID:  Activity Name:

**Location** | Comments | Points of Contact | Waste Details

Installation/Lab:

Organization Name and Address:

Location(s):	Bldg/Center	Room/Area	SubArea	Fac./LOF Code

DOE Program Office:

---

**Official Use Only** Information entered in shaded fields will not be submitted to the IAEA.

Entry2a8a\_Main

Location | Comments | Points of Contact | **Waste Details**

Preconditioned Waste Type: \*

Conditioned Form: \*

Number of Items: \*

Type of Items: \*

Previous Location: \*

New Location: \*

Entry2a8a\_WasteDetails

**New File - DOE Declaration Writing Assistant\*** Close Save Replicate Validate File Help Final Report **Official Use Only**

Declaration Data  
 Article: 2.a.(viii)(b) - Intermediate and High Level Waste - Planning Reporting Year: 2008

Line Item Data  
 Smart ID: Unassigned Status: Draft  
 Activity ID:  Activity Name:

Location | Comments | Points of Contact | Processing Campaign Details

Installation/Lab:

Organization Name and Address:

Location(s):	Bldg/Center	Room/Area	SubArea	Fac./LOF Code

DOE Program Office:

New Edit Remove

**Official Use Only** Information entered in shaded fields will not be submitted to the IAEA.

Entry2a8b\_Main

Location	Comments	Points of Contact	Processing Campaign Details
Preconditioned Waste Type: *	<input type="text"/>		
Number and Type of Items:	<input type="text"/>		
Current Location: *	<input type="text"/>		
Planned Processing Location: *	<input type="text"/>		
Start Date: *	<input type="text" value="2/ 6/2008"/>		
End Date: *	<input type="text" value="2/ 6/2008"/>		
Purpose: *	<input type="text"/>		

Entry2a8b\_ProcessingCampaignDetails

**New File - DOE Declaration Writing Assistant\***

Close Save Replicate Validate File Help Final Report **Official Use Only**

**Declaration Data**  
 Article: 2.a.(ix) - Annex II Exports and Imports Reporting Year: 2007 Quarter: 4

**Line Item Data**  
 Smart ID: Unassigned Status: Draft  
 Activity ID: Activity Name:

**Location** | Comments | Points of Contact | Shipment Details

Installation/Lab: Select a Value  
 Organization Name and Address:  
 Location(s):

Bldg/Center	Room/Area	SubArea	Fac./LOF Code

DOE Program Office: Select a Value

New Edit Remove

**Official Use Only** Information entered in shaded fields will not be submitted to the IAEA.

Entry2a9\_Main



Location | Comments | Points of Contact | **Shipment Details**

This is a declaration for an  Export  Import

Item Name: \*

Annex 2 Paragraph: \*

Item Export Date: \* 2/ 6/2008

Quantity: \*

Units: \*

Intended Use Location: \*

Country:

Entry2a9\_ShipmentDetails

**AP Annex II Paragraphs**

- 1 - Reactors and Equipment Therefor
- 2 - Non-Nuclear Materials for Reactors
- 3 - Plants for the Reprocessing of Irradiated Fuel Elements, and Equipment Especially Designed or Prepared Therefor
- 4 - Plants for the Fabrication of Fuel Elements
- 5 - Plants for the Separation of Isotopes of Uranium and Equipment, Other Than Analytical Instruments, Especially Designed or Prepared Therefor
- 6 - Plants for the Production of Heavy Water, Deuterium and Deuterium Compounds and Equipment Especially Designed or Prepared Therefor
- 7 - Plants for the Conversion of Uranium and Equipment Especially Designed or Prepared Therefor

Entry2a9\_Annex2ParagraphsEntry