

Certificate of Fitness

Issued under the provision of the Guidelines for the Transport and Handling of Limited Amounts of Hazardous and Noxious Liquid Substances in Bulk on Offshore Support Vessels (resolution A.673(16), as amended by resolutions MSC.236(82) and MEPC.158(55)) under the authority of the Government of:



THE UNITED STATES OF AMERICA

by the

UNITED STATES COAST GUARD

Particulars of Ship

Name of Ship	Distinctive Numbers or Letters	Port of Registry	Gross Tonnage	IMO Number*

Date on which keel was laid or on which the vessel was at a similar stage of construction or, (in the case of a converted vessel) date on which conversion for the carriage of bulk liquids subject to these Guidelines was commenced:

The vessel also complies fully with the following amendments to the Guidelines:

The vessel is exempted from compliance with the following provision of the Guidelines:

An agency may not conduct or sponsor, and a person is not required to respond to a collection of information unless it displays a valid OMB control number.

The Coast Guard estimates that the average burden for this report is 30 minutes. You may submit any comments concerning the accuracy of this burden estimate or any suggestions for reducing the burden to: Commandant (CG-543), U.S. Coast Guard, 2100 St., SW, Washington D.C. 20593-0001 or Office of Management and Budget, Paperwork Reduction Project (1625-0094), Washington, DC 20503.

* In accordance with the IMO ship identification number scheme. Adopted by the Organization by resolution A.600 (15).

THIS IS TO CERTIFY:

- 1 .1 That the ship has been surveyed in accordance with the provisions of 1.5 of the Guidelines;
 - .2 that the survey showed that the construction and equipment of the ship complied with the relevant provision(s) of the Guidelines applicable to _____ ships;

- 2 That the vessel has been provided with a Manual in accordance with Appendix 4 of Annex II of MARPOL 73/78 as called for by regulation 14 of Annex II and that the arrangements and equipment of the vessel prescribed in the manual are in all respects satisfactory;

- 3 That the vessel complies with the requirements of the Guidelines and Annex II to MARPOL 73/78 for the carriage in bulk of the following products provided that all relevant operational provisions of the Guidelines and Annex II are observed:

Products (refer to Notes 1, 2 on completion of Certificate)	Conditions of carriage (tank numbers, etc.)	Pollution Category

Tank numbers referred to in this list are identified on attachment 1, showing a signed and dated simplified tank plan.

Continued on attachment 2, additional signed and dated sheets.

4 That, in accordance with 1.4 of the Guidelines and 2.8.2 of the IBC Code, the provisions of the Guidelines and the Code are modified in respect of the vessel in the following manner;

5 That the ship must be loaded:

- .1 in accordance with the loading conditions provided in the approved loading manual; stamped and dated _____ and signed by a responsible officer of the Administration, or of an organization recognized by the Administration;
- .2 in accordance with the loading limitations appended to this Certificate.

Where it is required to load the ship other than in accordance with the above instructions, then the necessary calculations to justify the proposed conditions should be communicated to the to the certifying Administration who may authorize in writing the adoption of the proposed loading condition.

This certificate is valid until _____ subject to surveys in accordance with 1.5 of the Guidelines. (ddmmyyyy)

Completion date of the survey on which this certificate is based: _____ (ddmmyyyy)

Issued at _____, _____ (Place of issue of Certificate) (Date of issue ddmmyyyy)

_____ <i>Officer in Charge, Marine Inspection, U.S. Coast Guard</i>	
--	---

Notes on completion of Certificate:

- 1 Products: products listed in appendix 1 to the Guidelines or which have been evaluated by the Administration in accordance with 1.2.4 of the Guidelines should be listed. In respect of the latter "new" products, any special requirements provisionally prescribed should be noted.
- 2 Products: The list of products the vessel is suitable to carry should include the noxious liquid substances of category Z, which are not covered by the Guidelines and should be identified as "IBC Code chapter 18 category Z".

Endorsement for Annual and Intermediate Surveys

THIS IS TO CERTIFY that at a survey required by 1.5.2 of the Code the ship was found to comply with the relevant provisions of the Guidelines.

Annual Survey:



Signed:

(Signature of duly authorized official)

Place:

Date:

Annual* /Intermediate* Survey:



Signed:

(Signature of duly authorized official)

Place:

Date:

Annual* /Intermediate* Survey:



Signed:

(Signature of duly authorized official)

Place:

Date:

Annual survey:



Signed:

(Signature of duly authorized official)

Place:

Date:

* Delete as appropriate

**ANNUAL/INTERMEDIATE SURVEY IN ACCORDANCE
WITH PARAGRAPH 1.5.6.8.3**

THIS IS TO CERTIFY that, at an annual* /intermediate* survey in accordance with paragraph 1.5.8.6.3 of the Code, the ship was found to comply with the relevant provisions of the Guidelines:



Signed:

(Signature of duly authorized official)

Place:

Date:

**ENDORSEMENT TO EXTEND THE CERTIFICATE IF VALID FOR
LESS THAN 5 YEARS WHERE PARAGRAPH 1.5.6.3 APPLIES**

The ship complies with the relevant provisions of the Guidelines, and this Certificate shall, in accordance with paragraph 1.5.6.3 of the Code, be accepted as valid until: _____



Signed:

(Signature of duly authorized official)

Place:

Date:

**ENDORSEMENT WHERE THE RENEWAL SURVEY HAS BEEN COMPLETED
AND PARAGRAPH 1.5.6.4 APPLIES**

The ship complies with the relevant provisions of the Guidelines, and this Certificate shall, in accordance with paragraph 1.5.6.4 of the Code, be accepted as valid until: _____



Signed:

(Signature of duly authorized official)

Place:

Date:

* Delete as appropriate

ENDORSEMENT TO EXTEND THE VALIDITY OF THE CERTIFICATE UNTIL REACHING THE PORT OF SURVEY OR FOR A PERIOD OF GRACE WHERE PARAGRAPH 1.5.6.5 OR 1.5.6.6 APPLIES

This Certificate shall, in accordance with paragraph 1.5.6.5*/1.5.6.6* of the Code, be accepted as valid until:



Signed:

(Signature of duly authorized official)

Place:

Date:

ENDORSEMENT FOR ADVANCEMENT OF ANNIVERSARY DATE WHERE PARAGRAPH 1.5.6.8 APPLIES

in accordance with paragraph 1.5.6.8 of the Code, the new anniversary date is:



Signed:

(Signature of duly authorized official)

Place:

Date:

* Delete as appropriate

Attachment 1 to the Certificate of Fitness

TANK PLAN

Name of ship: _____ IMO Number: _____

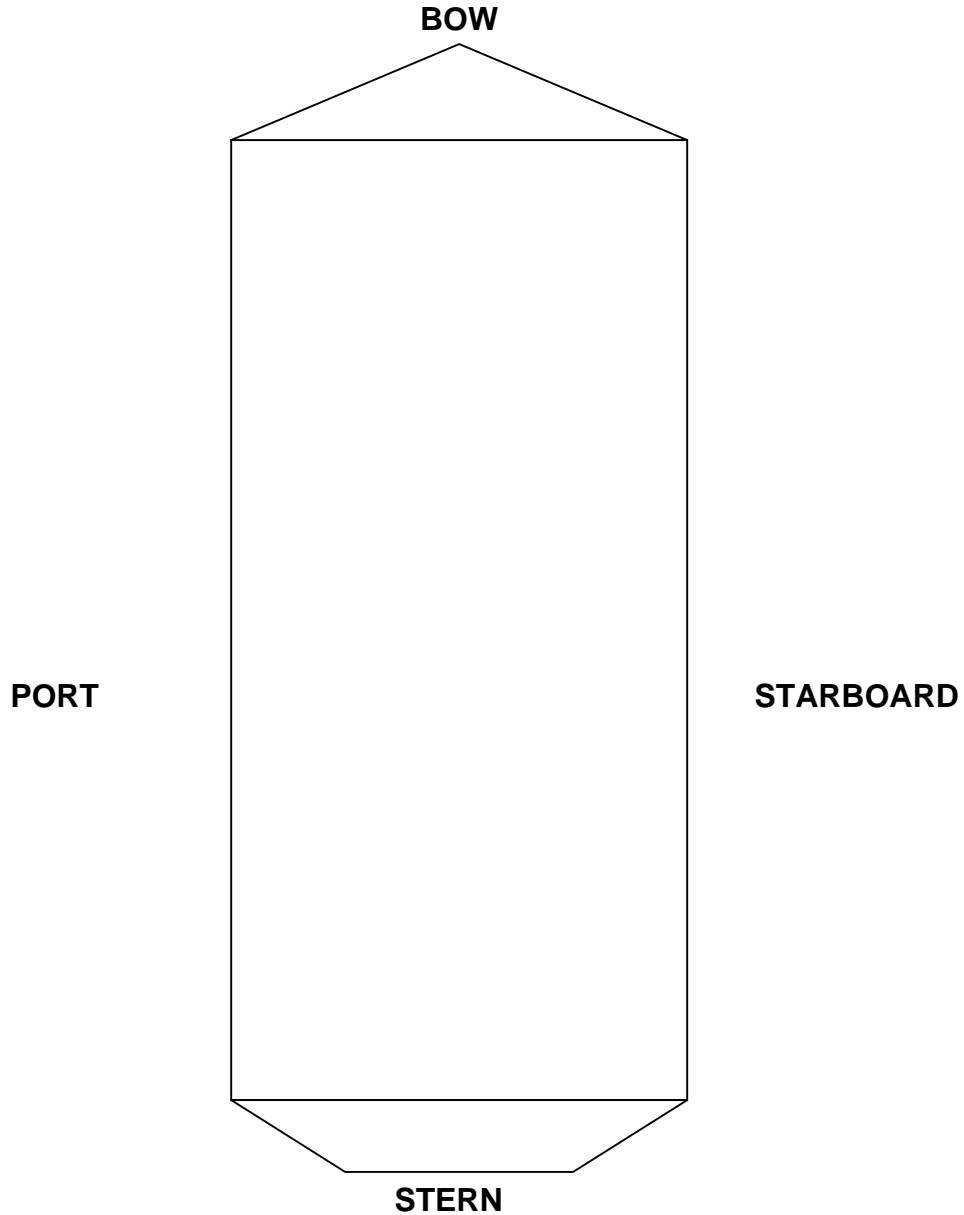

Date: _____

Officer in Charge, Marine Inspection, U.S. Coast Guard



Attachment 2 to the Certificate of Fitness

Continued list of products to those specified in section 3, and their conditions of carriage.

Products (refer to Notes 1, 2 on completion of Certificate)	Conditions of carriage (tank numbers, etc.)	Pollution Category

Date: _____

Officer in Charge, Marine Inspection, U.S. Coast Guard



Attachment 2 to the Certificate of Fitness

Continued list of products to those specified in section 3, and their conditions of carriage.

Products (refer to Notes 1, 2 on completion of Certificate)	Conditions of carriage (tank numbers, etc.)	Pollution Category

Date: _____

_____ Officer in Charge, Marine Inspection, U.S. Coast Guard



Attachment 2 to the Certificate of Fitness

Continued list of products to those specified in section 3, and their conditions of carriage.

Products (refer to Notes 1, 2 on completion of Certificate)	Conditions of carriage (tank numbers, etc.)	Pollution Category

Date: _____

Officer in Charge, Marine Inspection, U.S. Coast Guard



Attachment 2 to the Certificate of Fitness

Continued list of products to those specified in section 3, and their conditions of carriage.

Products (refer to Notes 1, 2 on completion of Certificate)	Conditions of carriage (tank numbers, etc.)	Pollution Category

Date: _____

Officer in Charge, Marine Inspection, U.S. Coast Guard



Attachment 2 to the Certificate of Fitness

Continued list of products to those specified in section 3, and their conditions of carriage.

Products (refer to Notes 1, 2 on completion of Certificate)	Conditions of carriage (tank numbers, etc.)	Pollution Category

Date: _____

Officer in Charge, Marine Inspection, U.S. Coast Guard



Attachment 2 to the Certificate of Fitness

Continued list of products to those specified in section 3, and their conditions of carriage.

Products (refer to Notes 1, 2 on completion of Certificate)	Conditions of carriage (tank numbers, etc.)	Pollution Category

Date: _____

Officer in Charge, Marine Inspection, U.S. Coast Guard



Attachment 2 to the Certificate of Fitness

Continued list of products to those specified in section 3, and their conditions of carriage.

Products (refer to Notes 1, 2 on completion of Certificate)	Conditions of carriage (tank numbers, etc.)	Pollution Category

Date: _____

Officer in Charge, Marine Inspection, U.S. Coast Guard



Attachment 2 to the Certificate of Fitness

Continued list of products to those specified in section 3, and their conditions of carriage.

Products (refer to Notes 1, 2 on completion of Certificate)	Conditions of carriage (tank numbers, etc.)	Pollution Category

Date: _____

Officer in Charge, Marine Inspection, U.S. Coast Guard



Attachment 2 to the Certificate of Fitness

Continued list of products to those specified in section 3, and their conditions of carriage.

Products (refer to Notes 1, 2 on completion of Certificate)	Conditions of carriage (tank numbers, etc.)	Pollution Category

Date: _____

Officer in Charge, Marine Inspection, U.S. Coast Guard

