

Select Next Question

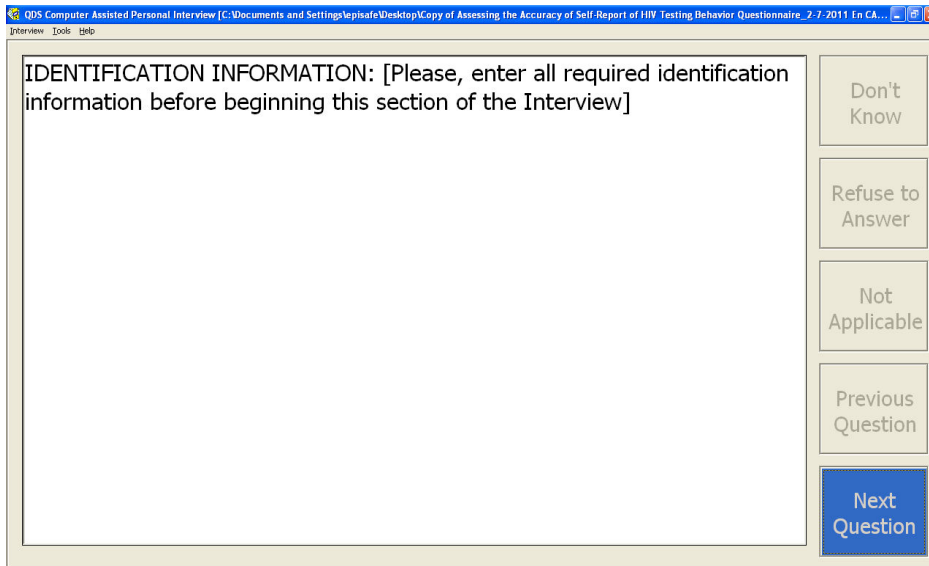

Select Next Question

QDS Computer Assisted Personal Interview [C:\Documents and Settings\lepisafe\Desktop\Cop... of Assessing the Accuracy of Self-Report of HIV Testing Behavior Questionnaire_2-7-2011 En CA...]

Participant ID:

TJ1001

A B C D E F G
 H I J K L M N
 O P Q R S T U
 V W X Y Z

Clear Back Alt

Don't Know
 Refuse to Answer
 Not Applicable
 Previous Question
 Next Question

Enter Participant ID and select **Next Question**

QDS Computer Assisted Personal Interview [C:\Documents and Settings\lepisafe\Desktop\Cop... of Assessing the Accuracy of Self-Report of HIV Testing Behavior Questionnaire_2-7-2011 En CA...]

INTERVIEWER: Enter Your Interview ID

A) KJC/001 E) TRB/005
 B) SKC/002 F) INTERN1/006
 C) BRY/003 G) INTERN2/007
 D) KNO/004 H) INTERN3/008

Don't Know
 Refuse to Answer
 Not Applicable
 Previous Question
 Next Question

Select appropriate interviewer ID

QDS Computer Assisted Personal Interview [C:\Documents and Settings\episafe\Desktop\COPY of Assessing the Accuracy of Self-Report of HIV Testing Behavior Questionnaire_2-7-2011 En CA...]

Interview Tools Help

INTERVIEWER:

Enter Device ID:

A) 01	E) 05
B) 02	F) 06
C) 03	G) 07
D) 04	H) 08

Don't Know

Refuse to Answer

Not Applicable

Previous Question

Next Question

Select appropriate device ID

QDS Computer Assisted Personal Interview [C:\Documents and Settings\episafe\Desktop\COPY of Assessing the Accuracy of Self-Report of HIV Testing Behavior Questionnaire_2-7-2011 En CA...]

Interview Tools Help

READ: Thank you for participating in this study. Please read and answer all questions carefully. Remember that all the answers you give will be kept private.

Don't Know

Refuse to Answer

Not Applicable

Previous Question

Next Question

Select Next Question

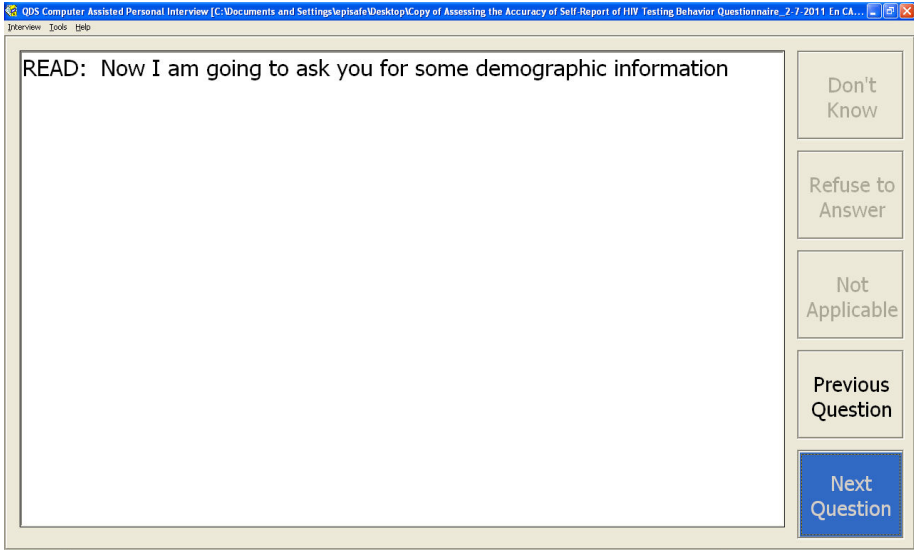

Select **Next Question**

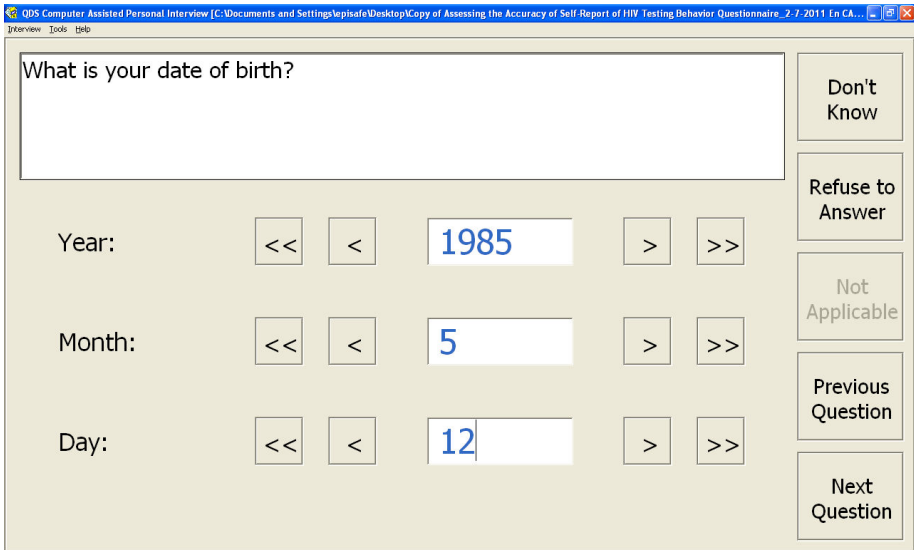

Enter birthday and select **Next Question**

QDS Computer Assisted Personal Interview [C:\Documents and Settings\episafe\Desktop\COPY of Assessing the Accuracy of Self-Report of HIV Testing Behavior Questionnaire_2-7-2011 En CA...]

Interview Tools Help

What is your sex?

Don't Know

Refuse to Answer

Not Applicable

Previous Question

Next Question

 MALE

 FEMALE

Select appropriate sex

QDS Computer Assisted Personal Interview [C:\Documents and Settings\episafe\Desktop\COPY of Assessing the Accuracy of Self-Report of HIV Testing Behavior Questionnaire_2-7-2011 En CA...]

Interview Tools Help

What is your ethnicity?

Don't Know

Refuse to Answer

Not Applicable

Previous Question

Next Question

A) Hispanic

B) Non-Hispanic

Select appropriate ethnicity

QDS Computer Assisted Personal Interview [C:\Documents and Settings\leipsafe\Desktop\Cop... of Assessing the Accuracy of Self-Report of HIV Testing Behavior Questionnaire_2-7-2011 En CA...]

Interview Tools Help

What is your race? (Choose all that apply)

Don't Know

Refuse to Answer

Not Applicable

Previous Question

Next Question

A) American Indian/Alaska Native

B) Asian

C) Black/African American

D) Native Hawaiian/Other Pacific Islander

E) White

F) Other

Select appropriate race and then select **Next Question**

QDS Computer Assisted Personal Interview [C:\Documents and Settings\leipsafe\Desktop\Cop... of Assessing the Accuracy of Self-Report of HIV Testing Behavior Questionnaire_2-7-2011 En CA...]

Interview Tools Help

Prior to today, have you ever been tested for HIV?



Don't Know

Refuse to Answer

Not Applicable

Previous Question

Next Question

Should survey participant answer **NO**

[See Page 8 should the participant say **YES** to being prior HIV test]

QDS Computer Assisted Personal Interview [C:\Documents and Settings\episafe\Desktop\COPY of Assessing the Accuracy of Self-Report of HIV Testing Behavior Questionnaire_2-7-2011 En CA...]

In the past 3 years, where have you received any of your health care?
please check all that apply

A	B	C	D	E	F	G	Clear
H	I	J	K	L	M	N	Back
O	P	Q	R	S	T	U	Alt
V	W	X	Y	Z			

Katy Health Clinic

Don't Know
Refuse to Answer
Not Applicable
Previous Question
Next Question

Enter in health care facility and select **Next Question**

QDS Computer Assisted Personal Interview [C:\Documents and Settings\episafe\Desktop\COPY of Assessing the Accuracy of Self-Report of HIV Testing Behavior Questionnaire_2-7-2011 En CA...]

READ: Thank you for your time today. Your answers will help us better understand HIV testing.

Don't Know
Refuse to Answer
Not Applicable
Previous Question
Next Question

Select **Next Question**

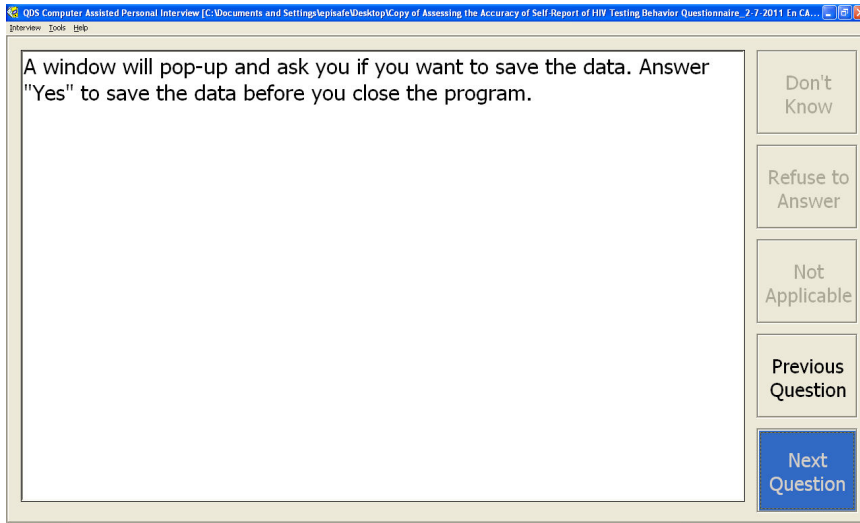

Save the file and set up for next interview

Cont'd Pg 6 SHOULD THE PARTICIPANT SAY YES TO PRIOR HIV TESTS

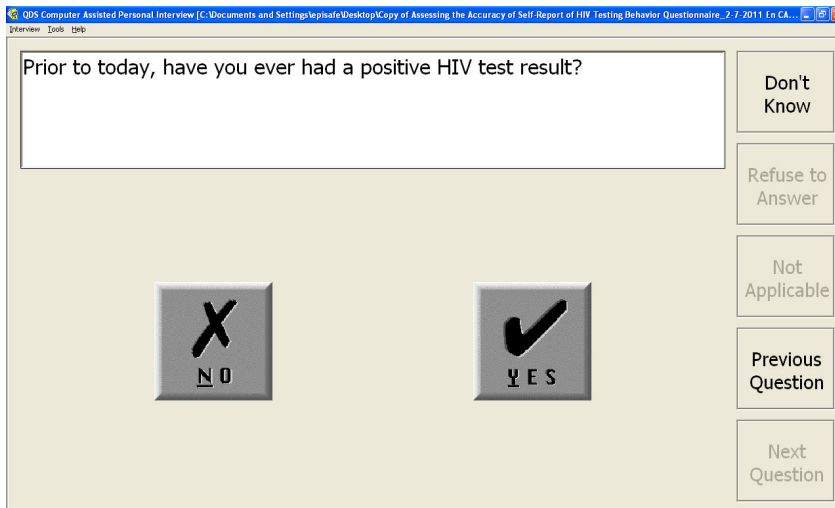

Should the participant say **YES**

[Should the participant say NO to positive test results see page 10]

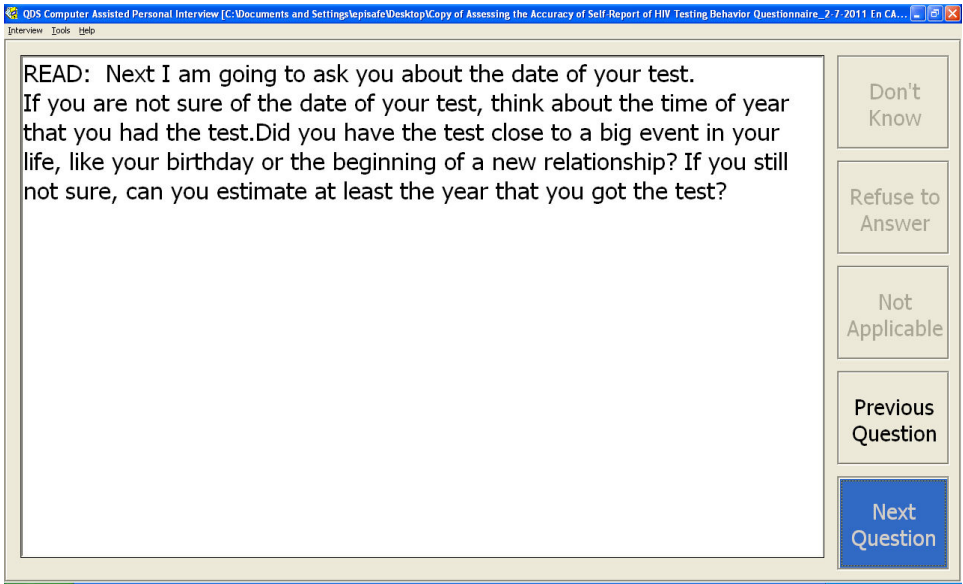

Select **Next Question**

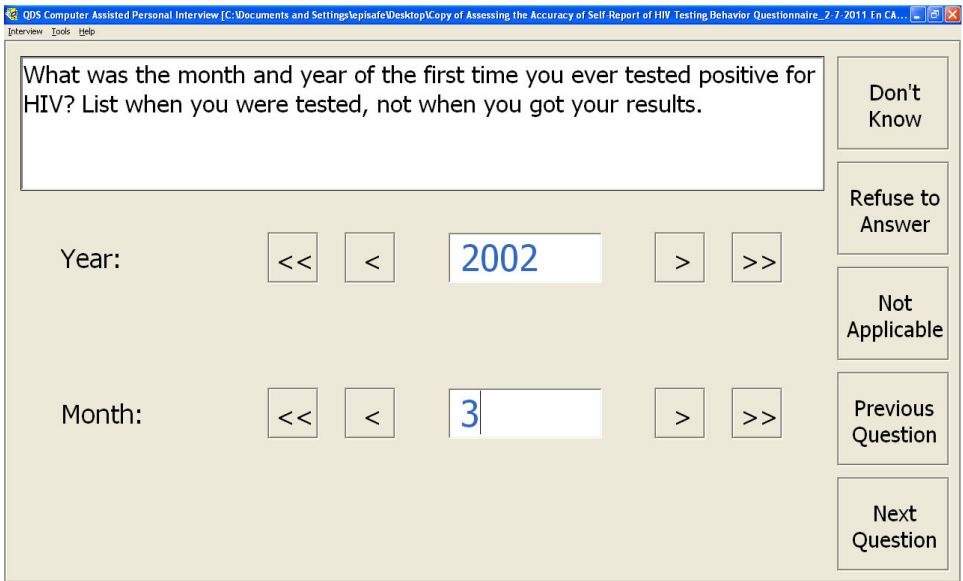

Enter year and month and select **Next Question** on answer applicable

QDS Computer Assisted Personal Interview [C:\Documents and Settings\lepisafe\Desktop\Copy of Assessing the Accuracy of Self-Report of HIV Testing Behavior Questionnaire_2-7-2011 En CA...]

Interview Tools Help

What was the name of the place where you got your first positive HIV test on 03/??/2002? For example, this could be the name of a health clinic, blood bank, doctor's office, or STD clinic.

Don't Know

Refuse to Answer

Not Applicable

Previous Question

Next Question

A B C D E F G Clear

H I J K L M N Back

O P Q R S T U Alt

V W X Y Z

Katy Health Clinic

Enter clinic and then select **Next Question** or answer that is applicable

Next Question to follow should be *“Have you ever had a negative HIV test result?”*

Cont'd Pg 8 PARTICIPANT RESPONDED “NO” TO POSITIVE HIV TEST

QDS Computer Assisted Personal Interview [C:\Documents and Settings\lepisafe\Desktop\Copy of Assessing the Accuracy of Self-Report of HIV Testing Behavior Questionnaire_2-7-2011 En CA...]

Interview Tools Help

Have you ever had a negative HIV test result?

Don't Know

Refuse to Answer

Not Applicable

Previous Question

Next Question

X NO

✓ YES

Select **Yes** OR **No** if prior testing was negative

QDS Computer Assisted Personal Interview [C:\Documents and Settings\episafe\Desktop\Cop... Copy of Assessing the Accuracy of Self-Report of HIV Testing Behavior Questionnaire_2-7-2011 En CA...]

Interview Tools Help

READ: Next I am going to ask you about the date of your test.
 If you are not sure of the date of your test, think about the time of year that you had the test. Did you have the test close to a big event in your life, like your birthday or the beginning of a new relationship? If you still not sure, can you estimate at least the year that you got the test?

Don't Know

Refuse to Answer

Not Applicable

Previous Question

Next Question

Select **Next Question**

QDS Computer Assisted Personal Interview [C:\Documents and Settings\episafe\Desktop\Cop... Copy of Assessing the Accuracy of Self-Report of HIV Testing Behavior Questionnaire_2-7-2011 En CA...]

Interview Tools Help

What was the month and year that you got your last negative HIV test?
 List when you got your test, not when you got your results.

Year: << < 2002 > >>

Month: << < 7 > >>

Don't Know

Refuse to Answer

Not Applicable

Previous Question

Next Question

Enter year and month and select **Next Question** or answer that applies

QDS Computer Assisted Personal Interview [C:\Documents and Settings\episafe\Desktop\COPY of Assessing the Accuracy of Self-Report of HIV Testing Behavior Questionnaire_2-7-2011 En CA...]

Interview Tools Help

What was the name of the place where you got your last negative HIV test on 07/??/2002? For example, this could be the name of a health clinic, blood bank, doctor's office, or STD clinic.

Don't Know

Refuse to Answer

Not Applicable

Previous Question

Next Question

A B C D E F G Clear

H I J K L M N Back

O P Q R S T U Alt

V W X Y Z

Katy Health Clinic

Enter facility and select **Next Question** or Select answer that applies

QDS Computer Assisted Personal Interview [C:\Documents and Settings\episafe\Desktop\COPY of Assessing the Accuracy of Self-Report of HIV Testing Behavior Questionnaire_2-7-2011 En CA...]

Interview Tools Help

In the past 3 years, where have you received any of your health care? please check all that apply

Don't Know

Refuse to Answer

Not Applicable

Previous Question

Next Question

A B C D E F G Clear

H I J K L M N Back

O P Q R S T U Alt

V W X Y Z

Katy Health Clinic

Enter facility and select **Next Question** or answer that applies

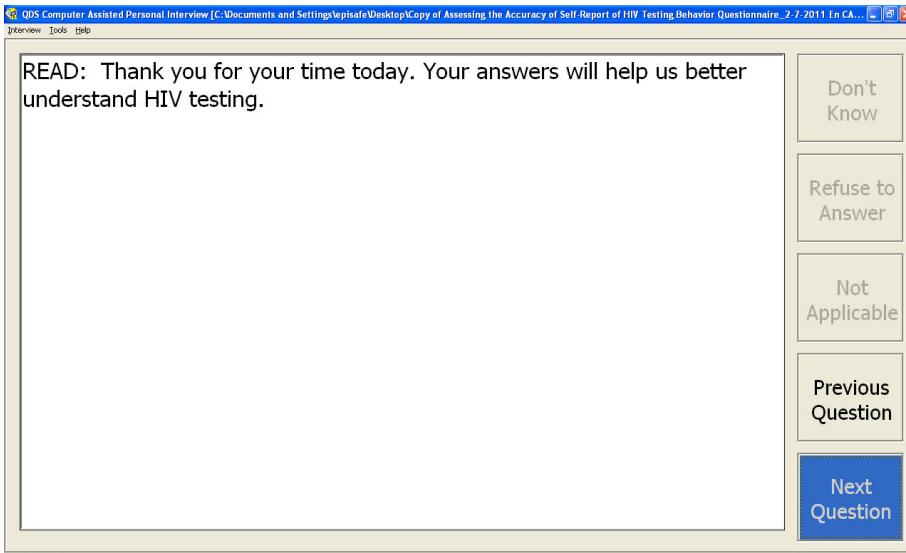

Select Next Question

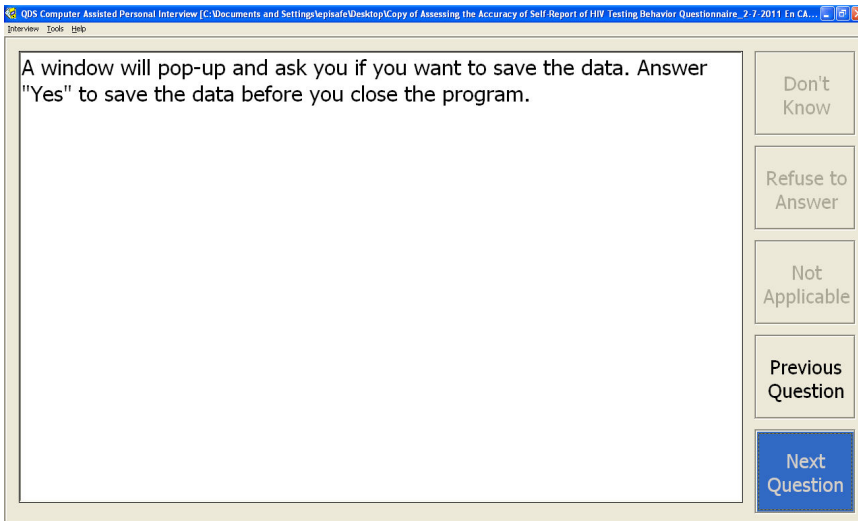

Save file and set up for next interview