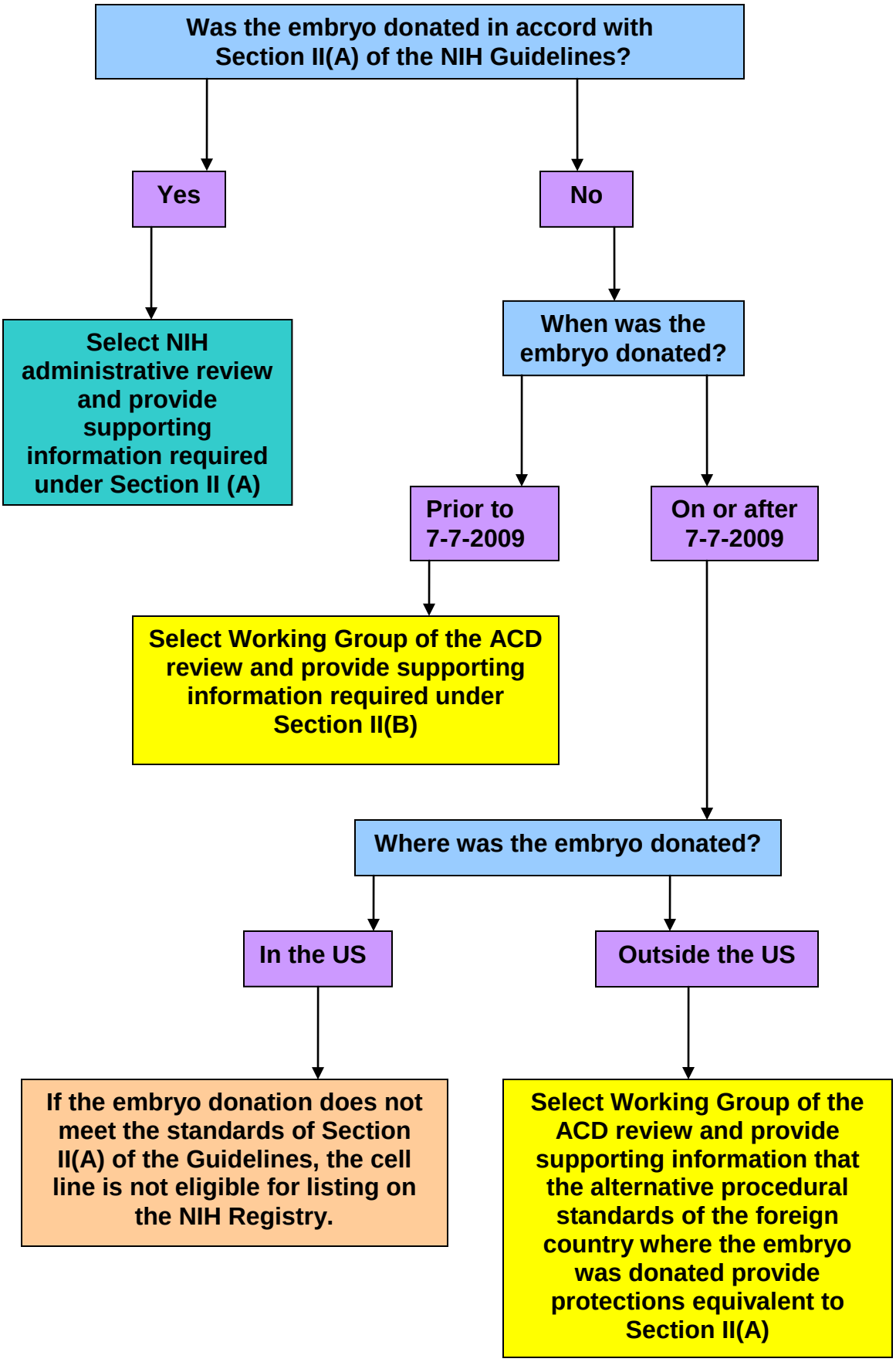Selection of Method of Review of hESC Line for Eligibility for NIH Funding under NIH Guidelines on Human Stem Cell Research