

The Gatekeeper

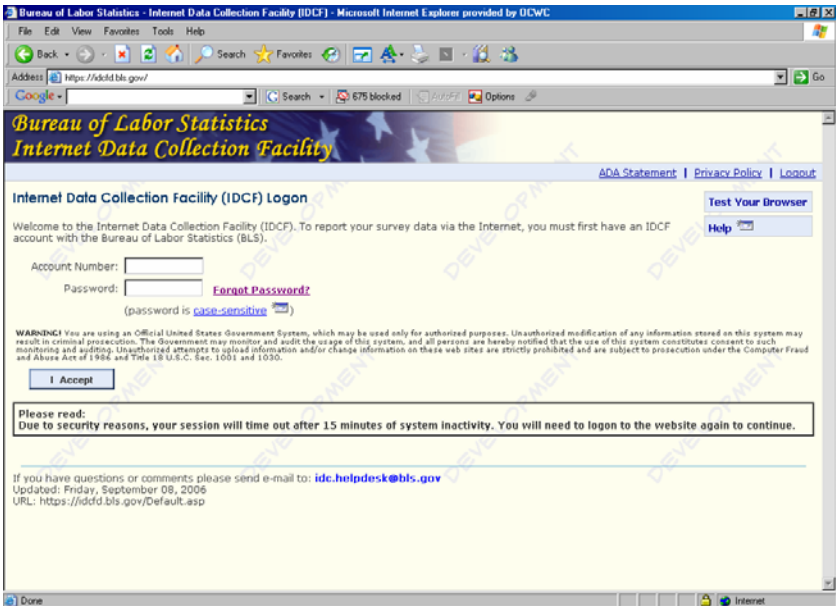

The screenshot shows a Microsoft Internet Explorer browser window displaying the Bureau of Labor Statistics Internet Data Collection Facility (IDCF) login page. The browser's address bar shows the URL <https://idcf.bls.gov/>. The page title is "Bureau of Labor Statistics - Internet Data Collection Facility (IDCF) - Microsoft Internet Explorer provided by IDCWC". The page content includes the following elements:

- Header:** "Bureau of Labor Statistics Internet Data Collection Facility" with navigation links for "ADA Statement", "Privacy Policy", and "Logout".
- Section:** "Internet Data Collection Facility (IDCF) Logon".
- Welcome Message:** "Welcome to the Internet Data Collection Facility (IDCF). To report your survey data via the Internet, you must first have an IDCF account with the Bureau of Labor Statistics (BLS)."
- Form Fields:** "Account Number:" and "Password:" input boxes. A "Forgot Password?" link is next to the password field. A note below the password field states "(password is case-sensitive)".
- Buttons:** "Test Your Browser" and "Help" buttons are located in the top right corner.
- Warning:** A "WARNING!" section states: "You are using an Official United States Government System, which may be used only for authorized purposes. Unauthorized modification of any information stored on this system may result in criminal prosecution. The Government may monitor and audit the usage of this system, and all persons are hereby notified that the use of this system constitutes consent to such monitoring and auditing. Unauthorized attempts to upload information and/or change information on these web sites are strictly prohibited and are subject to prosecution under the Computer Fraud and Abuse Act of 1986 and Title 18 U.S.C. Sec. 1001 and 1030." Below this is an "I Accept" button.
- Security Notice:** A box with the text: "Please read: Due to security reasons, your session will time out after 15 minutes of system inactivity. You will need to logon to the website again to continue."
- Footer:** "If you have questions or comments please send e-mail to: ids.helpdesk@bls.gov
Updated: Friday, September 08, 2006
URL: <https://idcf.bls.gov/Default.asp>

Below the screenshot, the text reads: "IDCF logon page – notice 'Test Your Browser' and 'Help'"

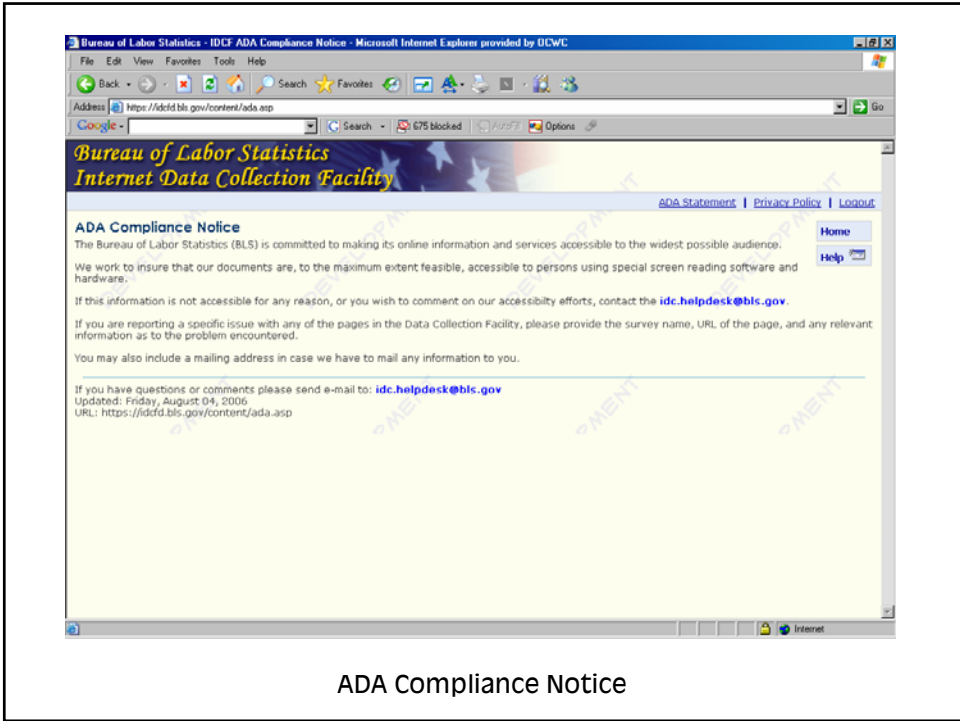

ADA Compliance Notice



Privacy and Security Statement

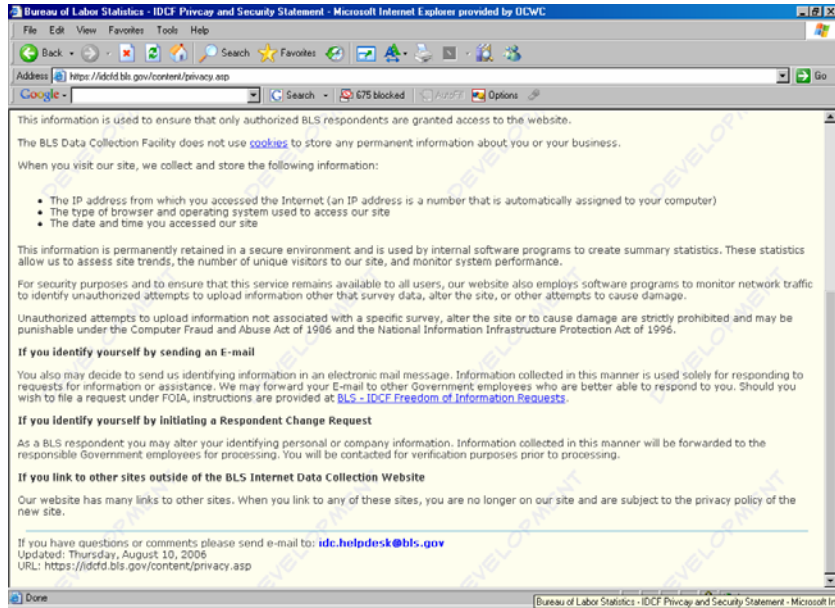

Page 2 of Privacy and Security Statement

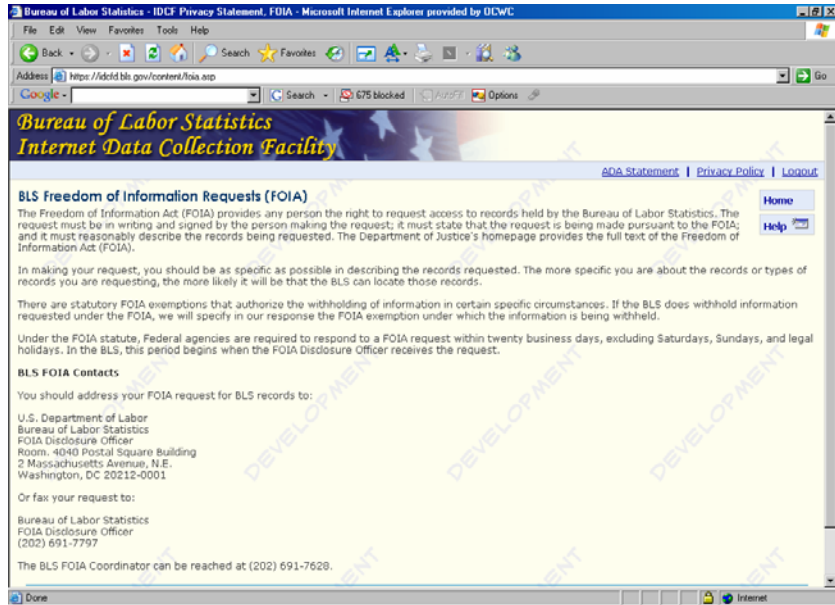

BLS FOIA Statement

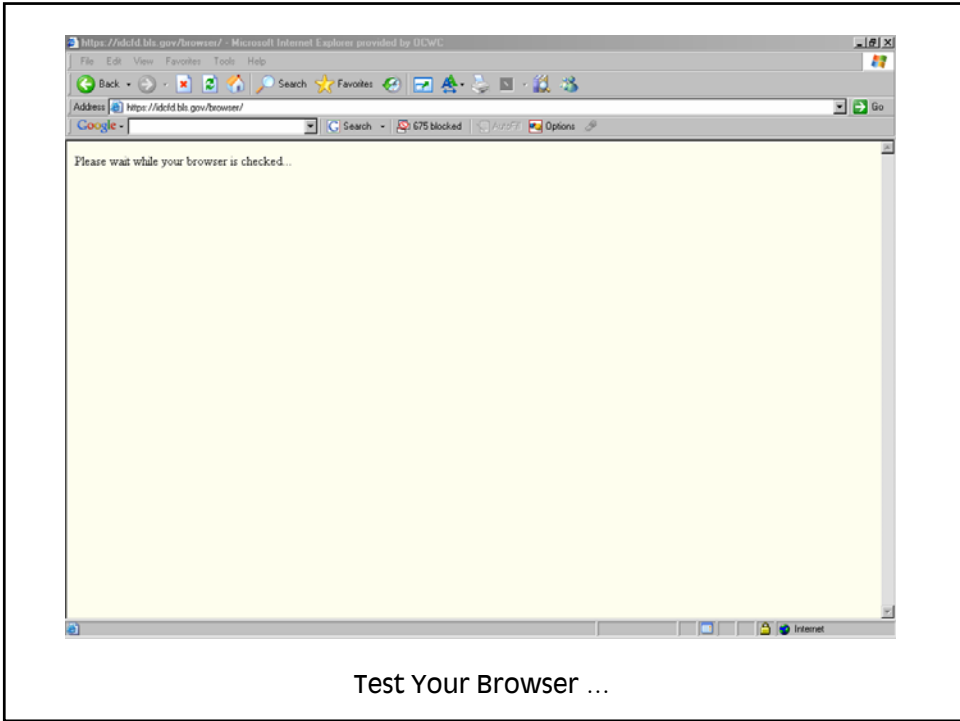

Test Your Browser ...

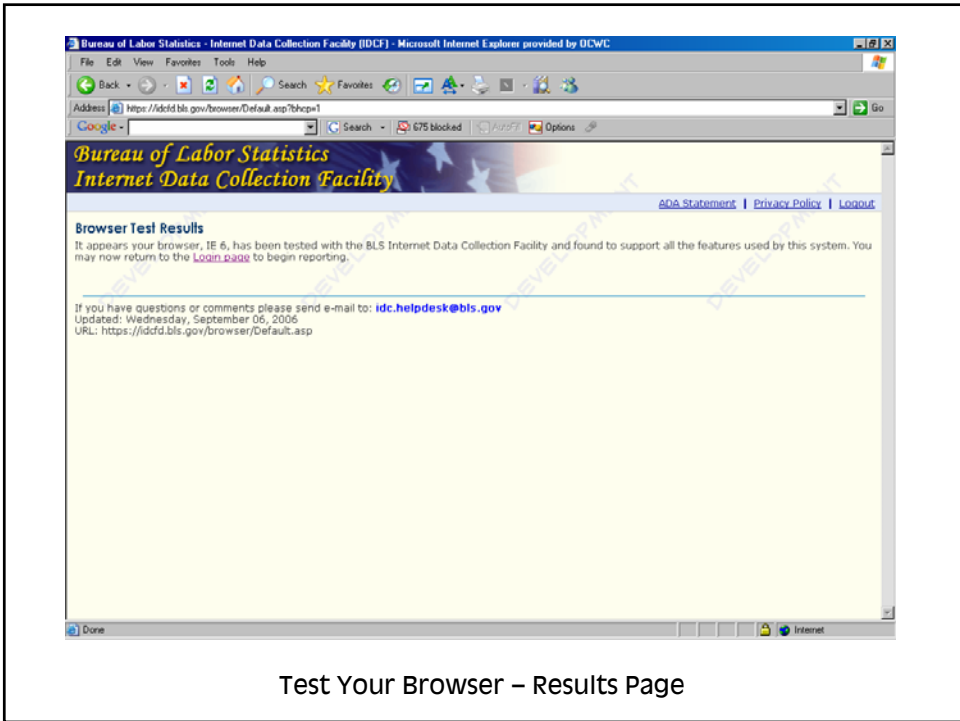

Test Your Browser – Results Page

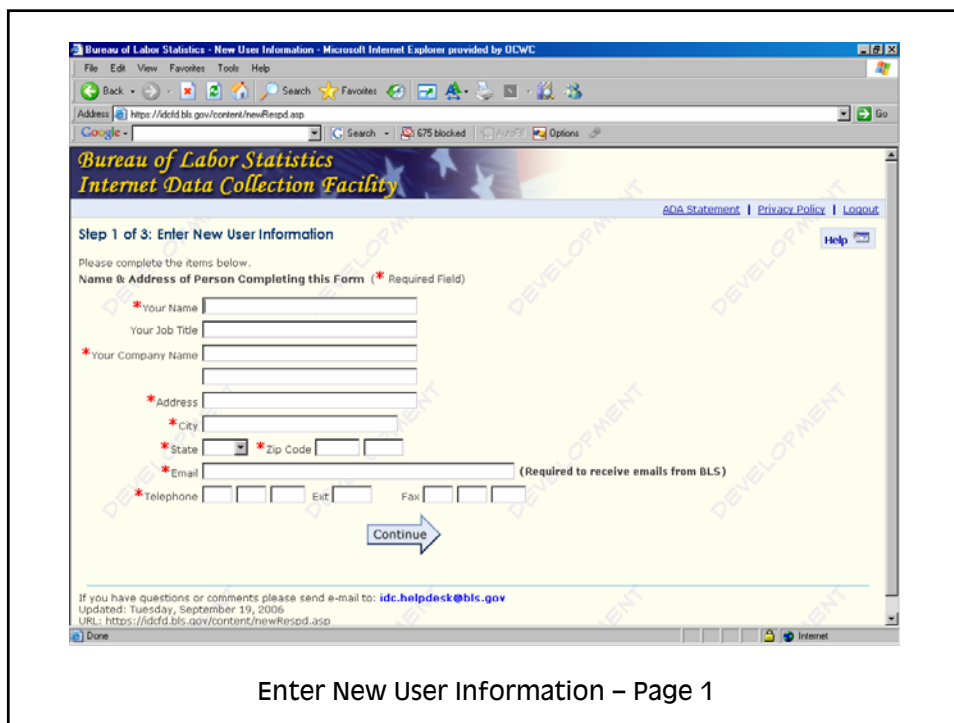
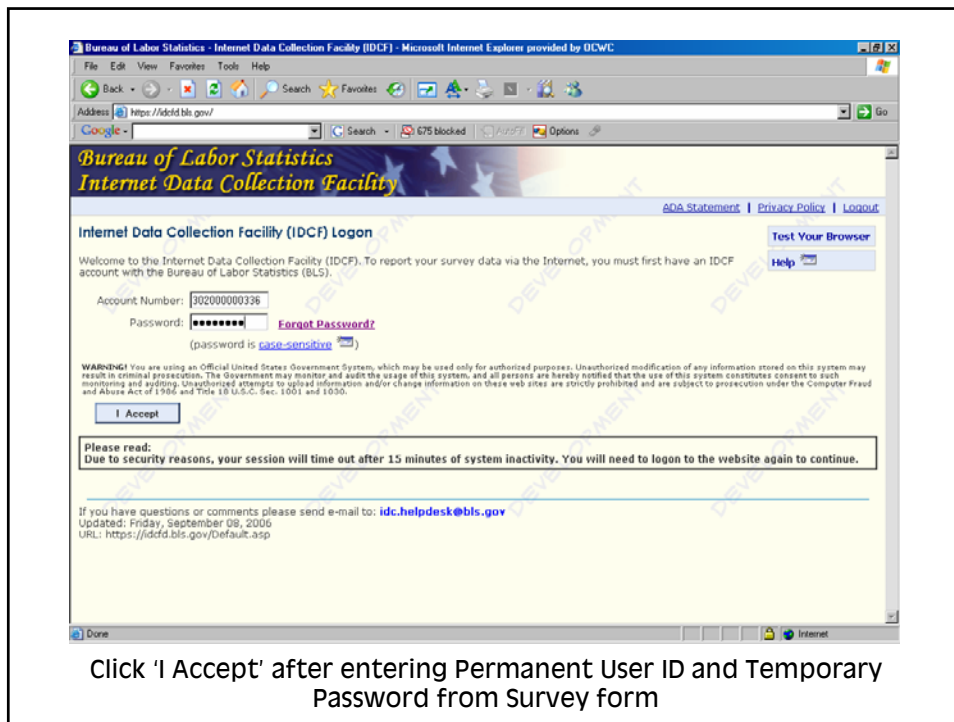

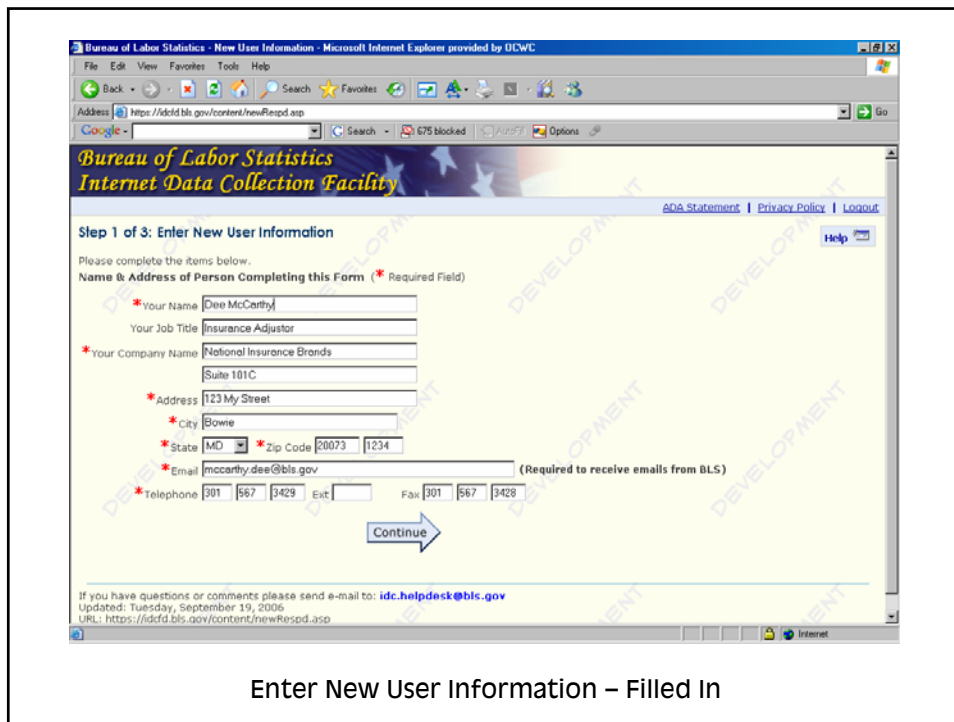

Enter New User Information – Filled In

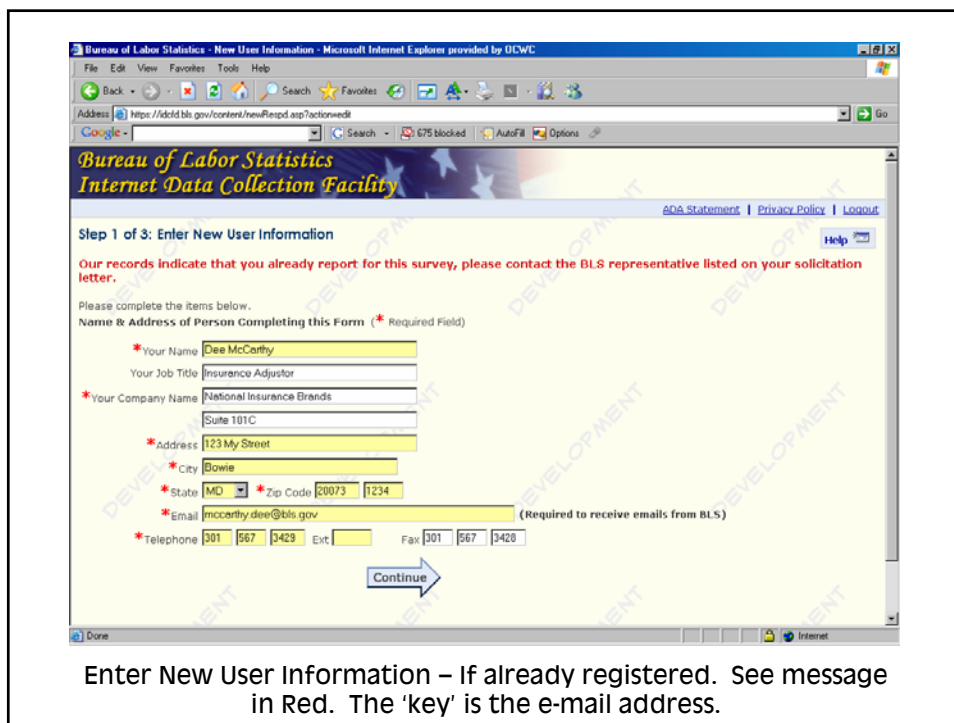

Enter New User Information – If already registered. See message in Red. The 'key' is the e-mail address.

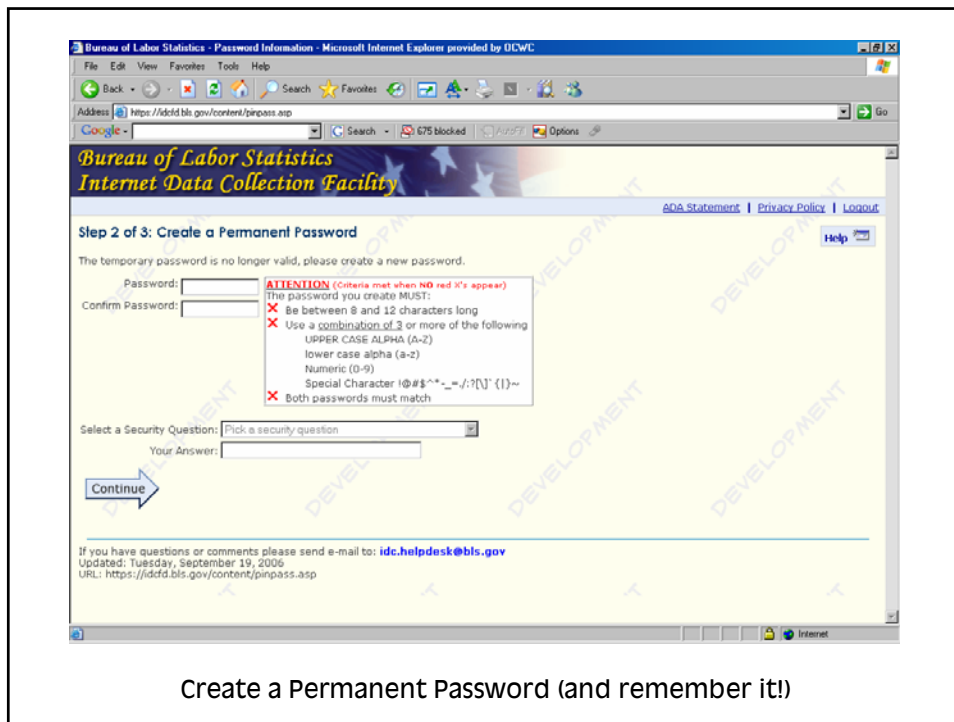

Create a Permanent Password (and remember it!)

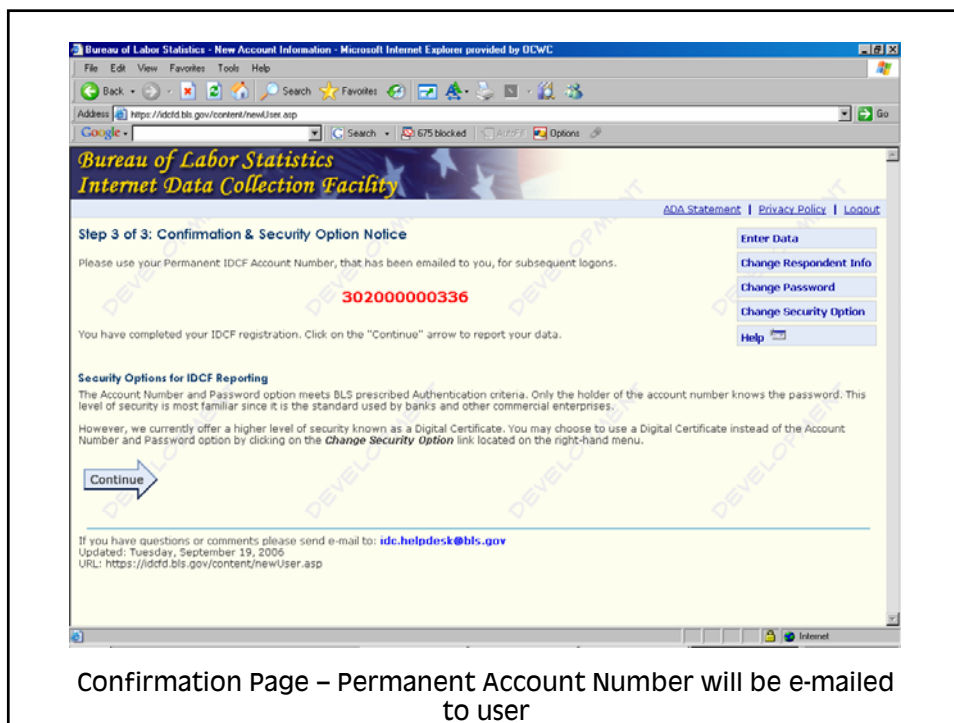

Confirmation Page – Permanent Account Number will be e-mailed to user

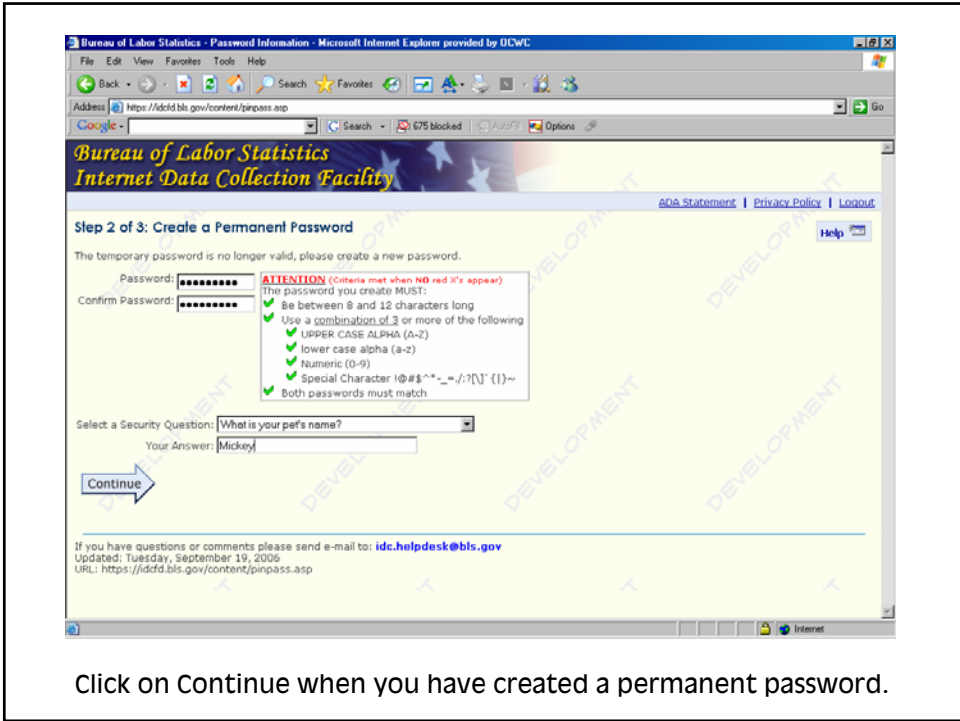

Click on Continue when you have created a permanent password.

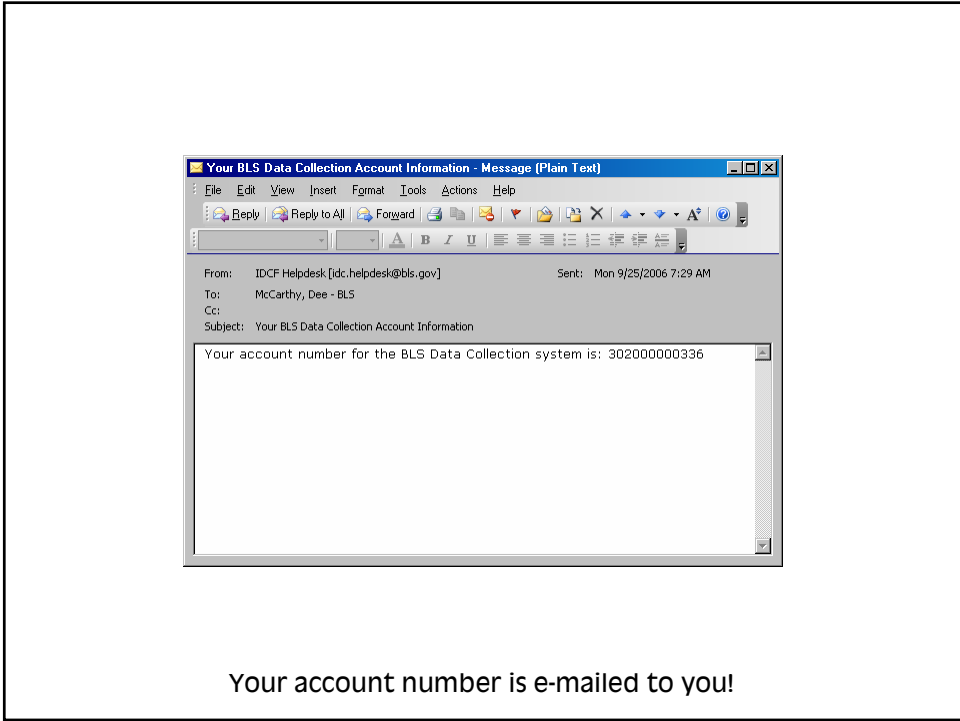

Your account number is e-mailed to you!

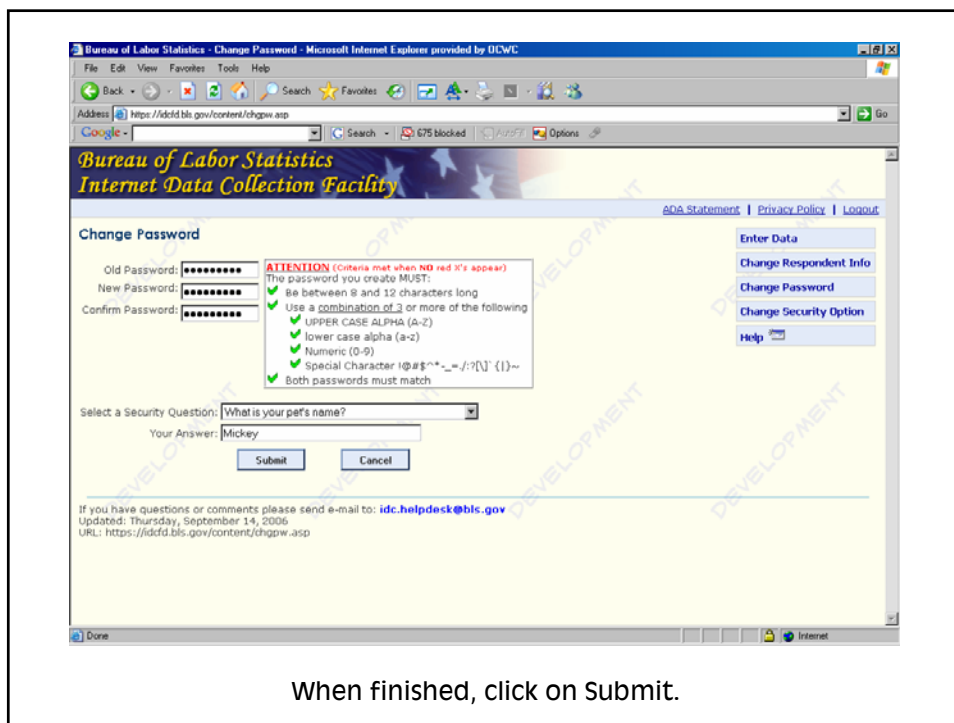
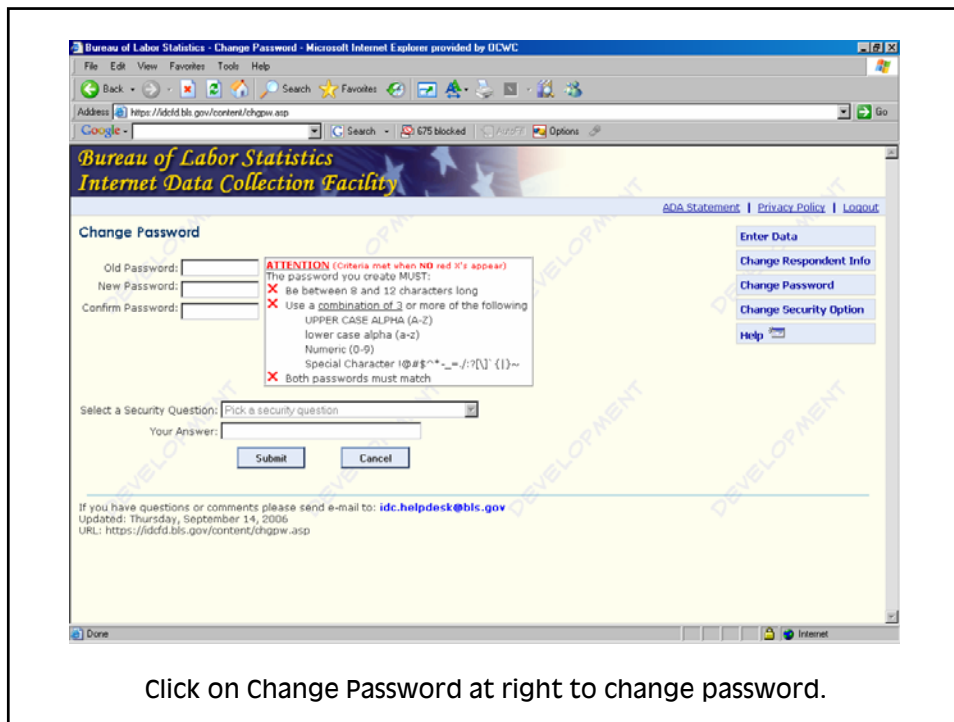

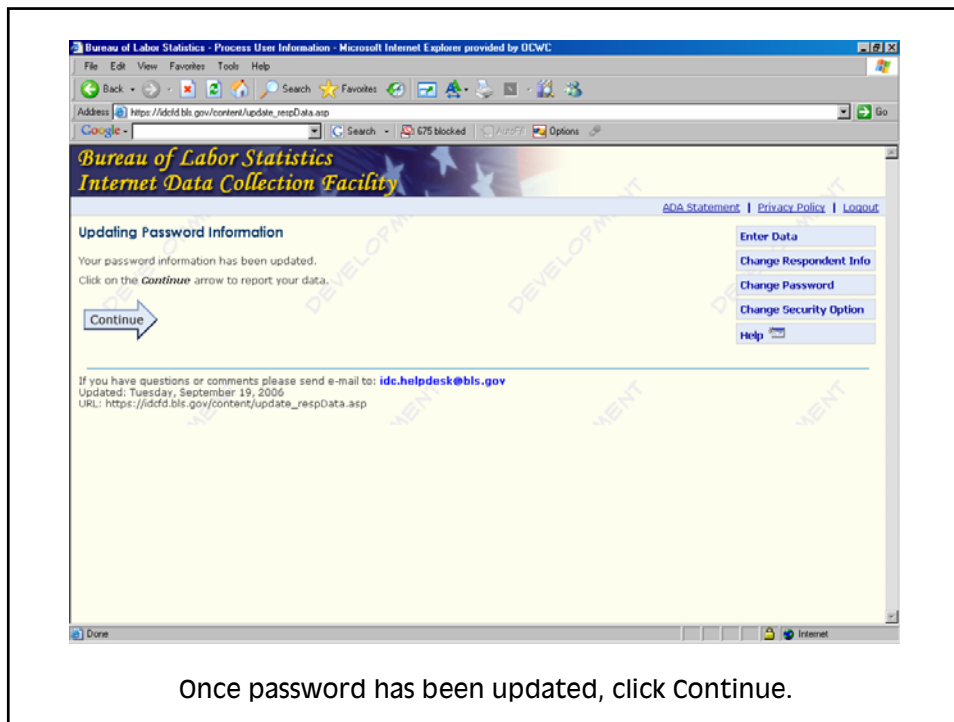

Once password has been updated, click Continue.

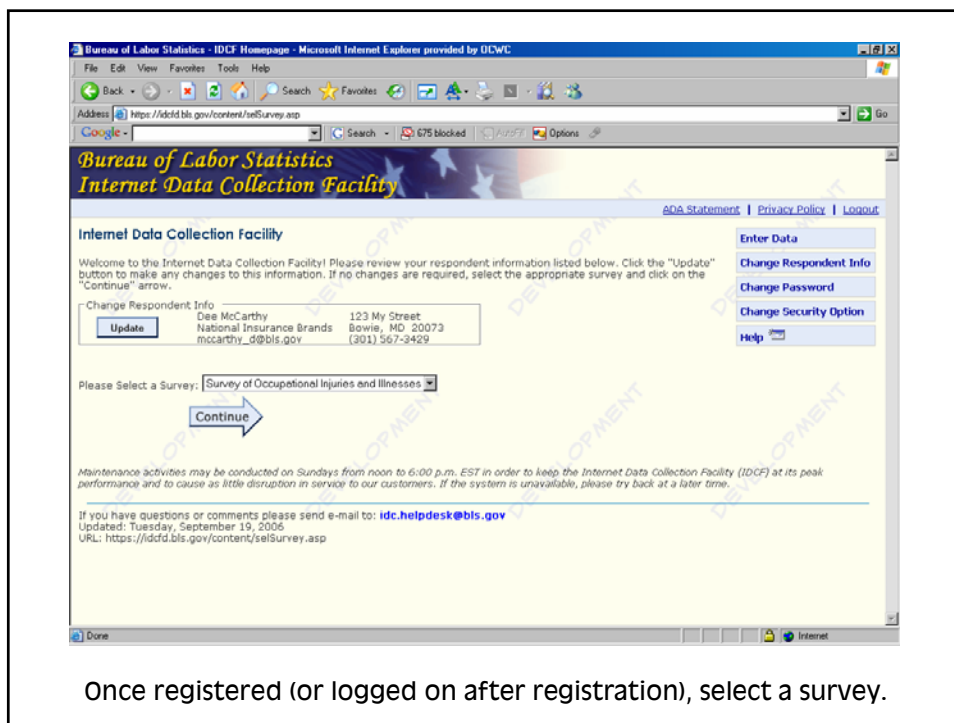

Once registered (or logged on after registration), select a survey.

The screenshot shows a Microsoft Internet Explorer browser window displaying the 'Bureau of Labor Statistics Internet Data Collection Facility' page. The page title is 'Bureau of Labor Statistics - Informed Consent'. The address bar shows the URL 'https://iddf.bls.gov/content/consent.asp'. The page content includes a 'Select Your Security Option' section with a paragraph explaining two security levels: Digital Certificates and Account Number and Password. A sidebar on the right contains buttons for 'Enter Data', 'Change Respondent Info', 'Change Password', 'Change Security Option', and 'Help'. A footer section provides contact information for the helpdesk and the page's last update date.

Change Security Option – if respondent wants a digital certificate.

The SOII Instrument

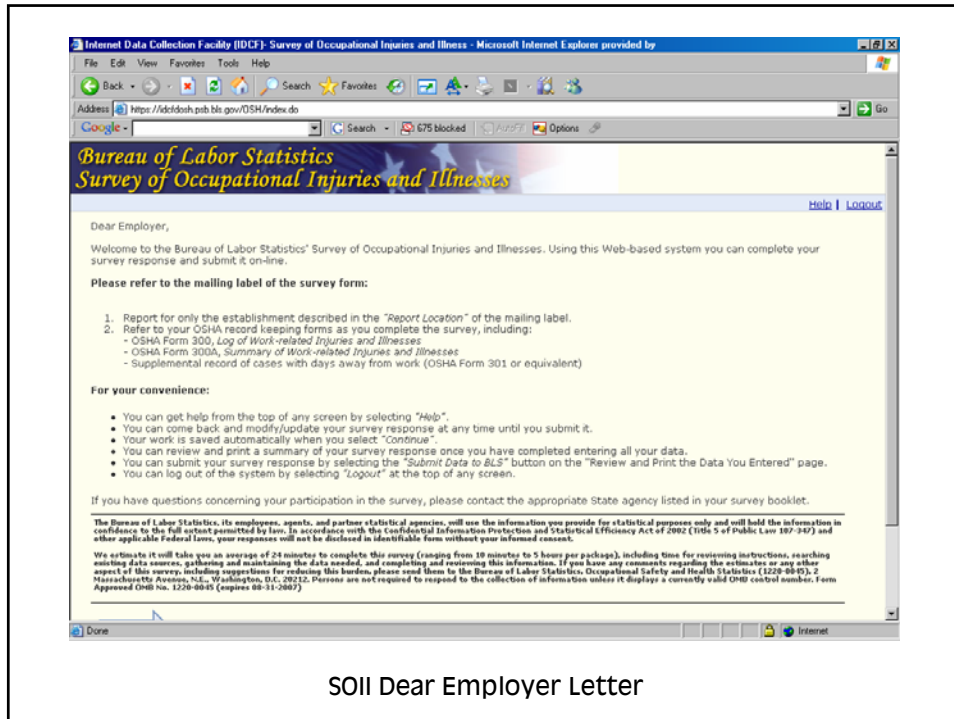

SOII Dear Employer Letter

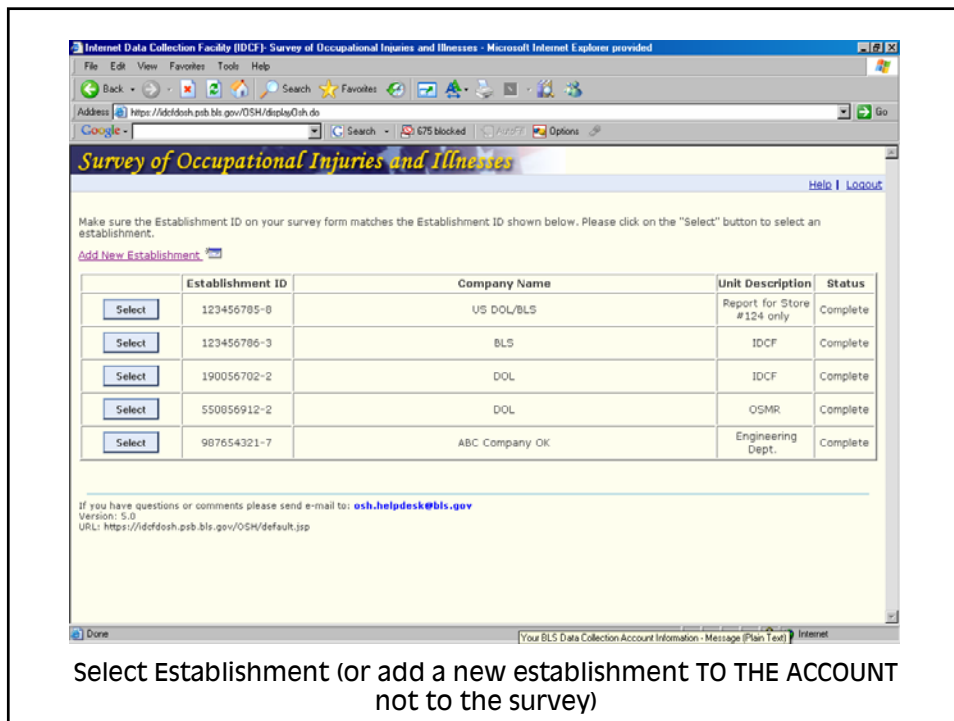

Select Establishment (or add a new establishment TO THE ACCOUNT not to the survey)

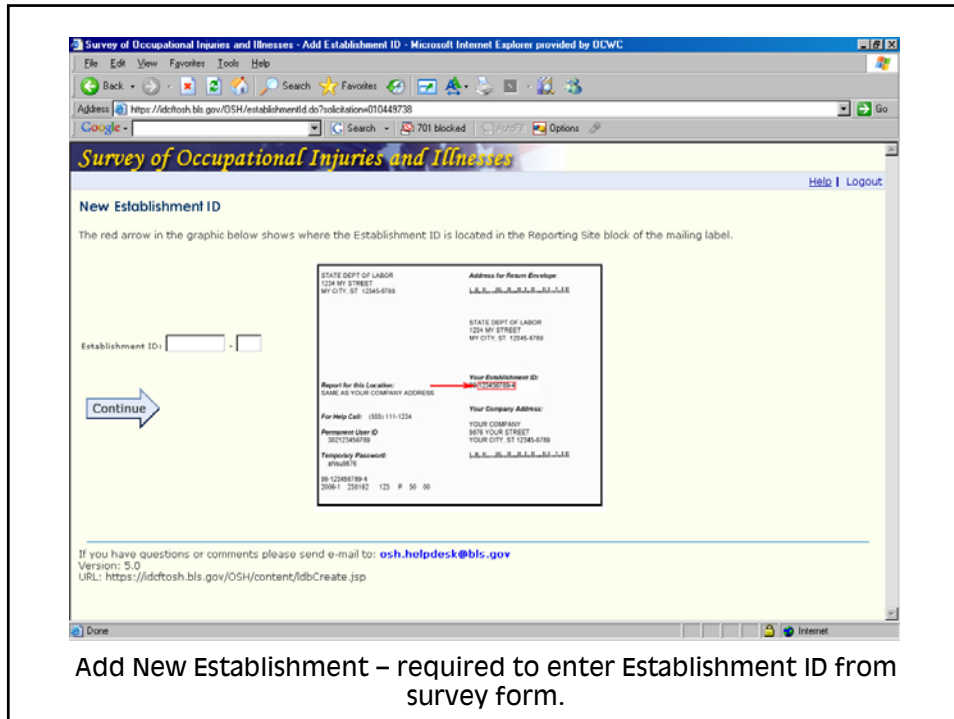

Add New Establishment – required to enter Establishment ID from survey form.

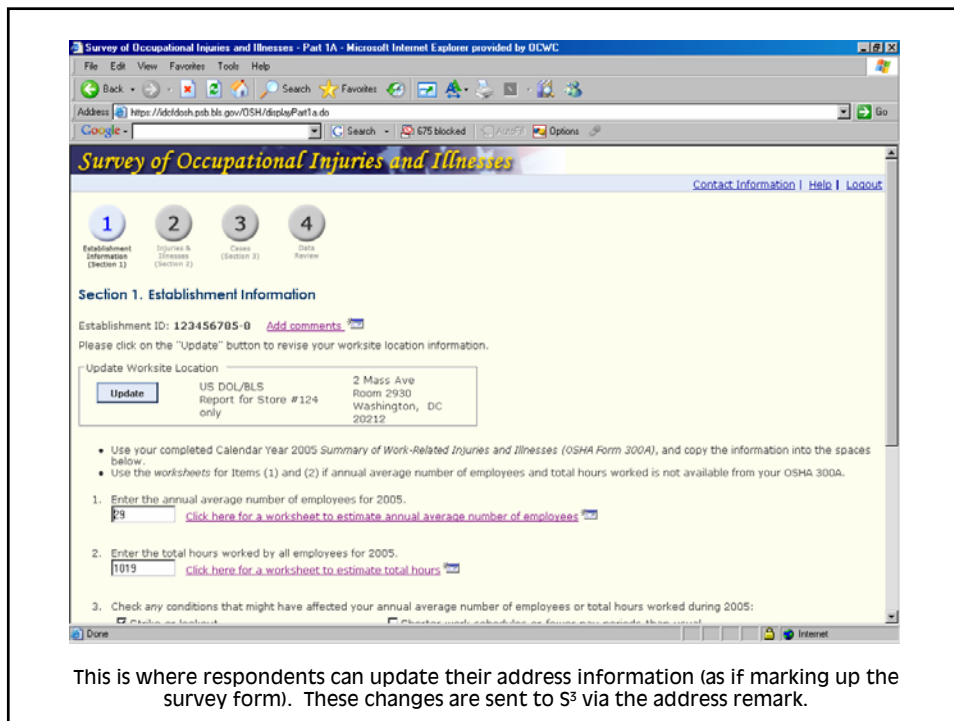

This is where respondents can update their address information (as if marking up the survey form). These changes are sent to S³ via the address remark.

Survey of Occupational Injuries and Illnesses - Estimate Employment Worksheet - Microsoft...

Worksheet for Estimating Annual Average Number of Employees

Step 1. Enter the number of pay periods during 2005.

5

Step 2.

- Enter the number of employees that your establishment paid in every pay period during 2005.
- Include all employees: full-time, part-time, temporary, seasonal, salaried, and hourly.

In this pay period	You paid this many employees
1	<input type="text"/>
2	<input type="text"/>
3	<input type="text"/>
4	<input type="text"/>
5	<input type="text"/>

Done Internet

Worksheet for estimating annual average number of employees

Survey of Occupational Injuries and Illnesses - Estimate Hours Worksheet - Microsoft Inter...

Worksheet for Estimating Total Hours Worked

A. Hours worked by full-time employees:

Enter the number of full-time employees

Enter the number of hours generally worked by a full-time employee for a year

Enter the number of overtime hours worked by full-time employees

Total hours for full-time employees

B. Hours worked by other employees: (including part-time, temporary and seasonal)

Enter the number of hours worked by all non-full-time employees including part-time, temporary, and seasonal

C. Total hours worked by all employees:

Done Internet

Worksheet for estimating total hours worked (by all employees)

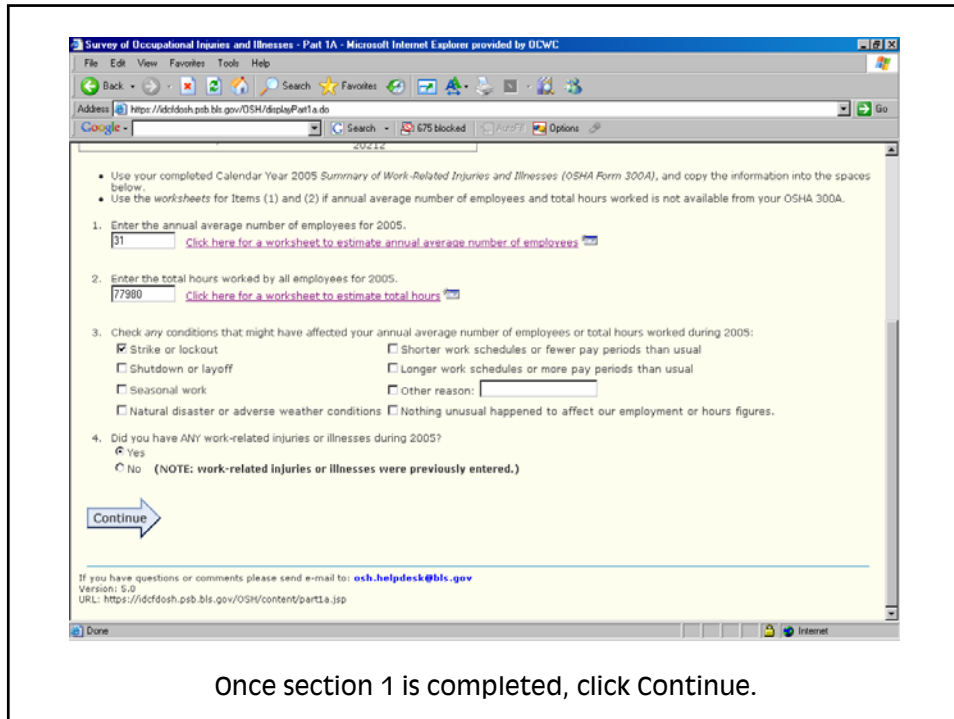

Once section 1 is completed, click Continue.

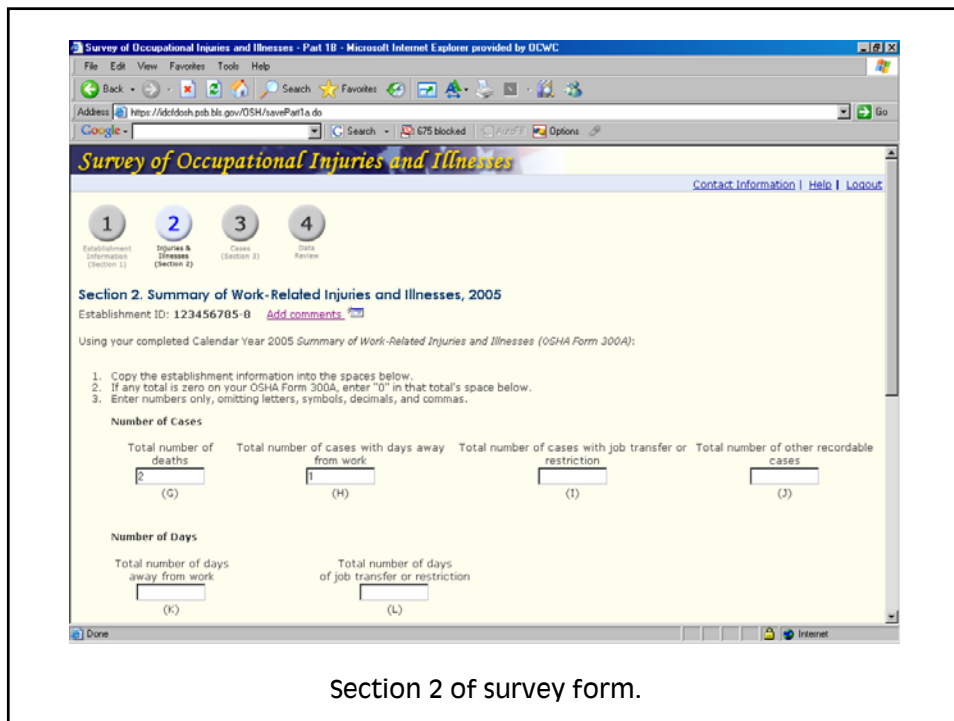

Section 2 of survey form.

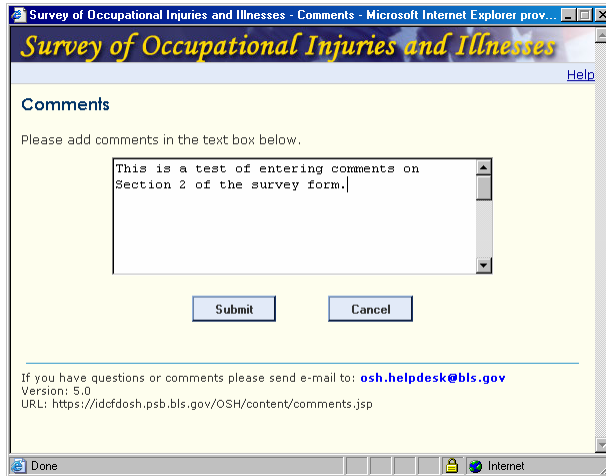

Respondent can enter 'comments.' These will be transferred to S³ as a summary remark.

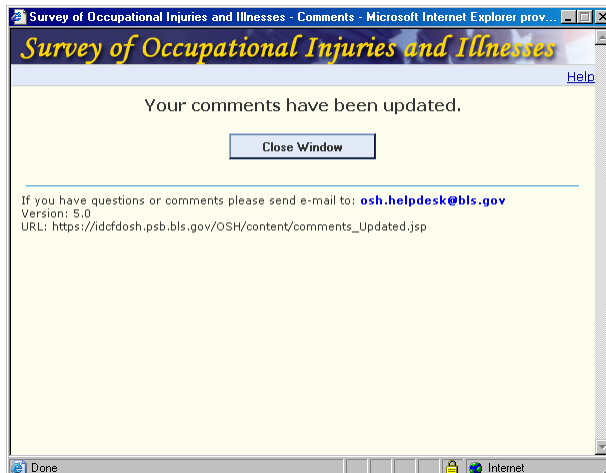

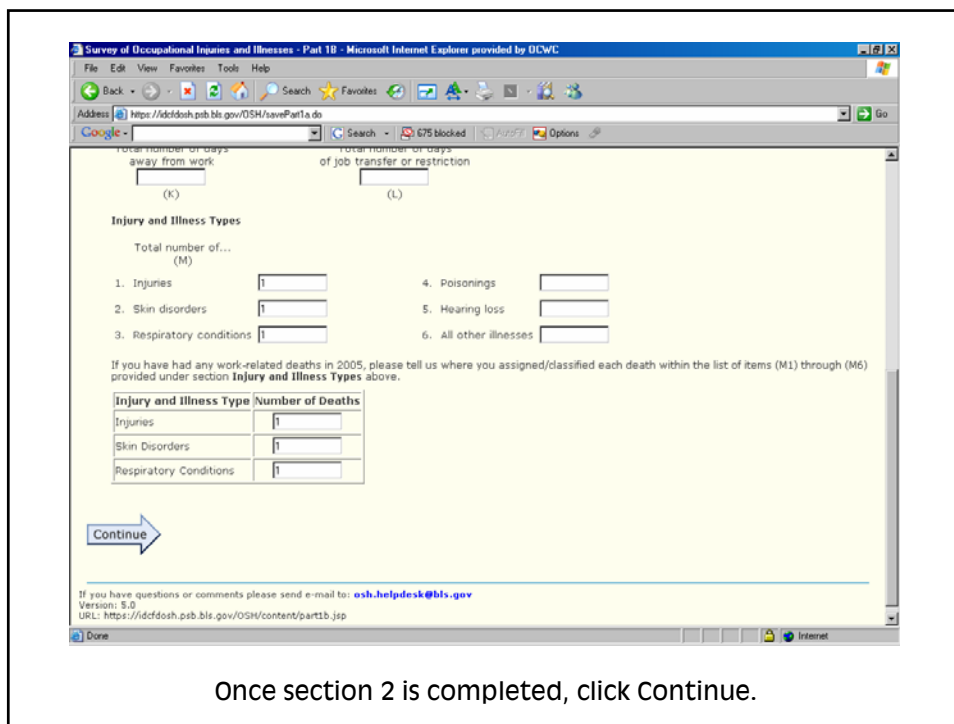

Once section 2 is completed, click Continue.

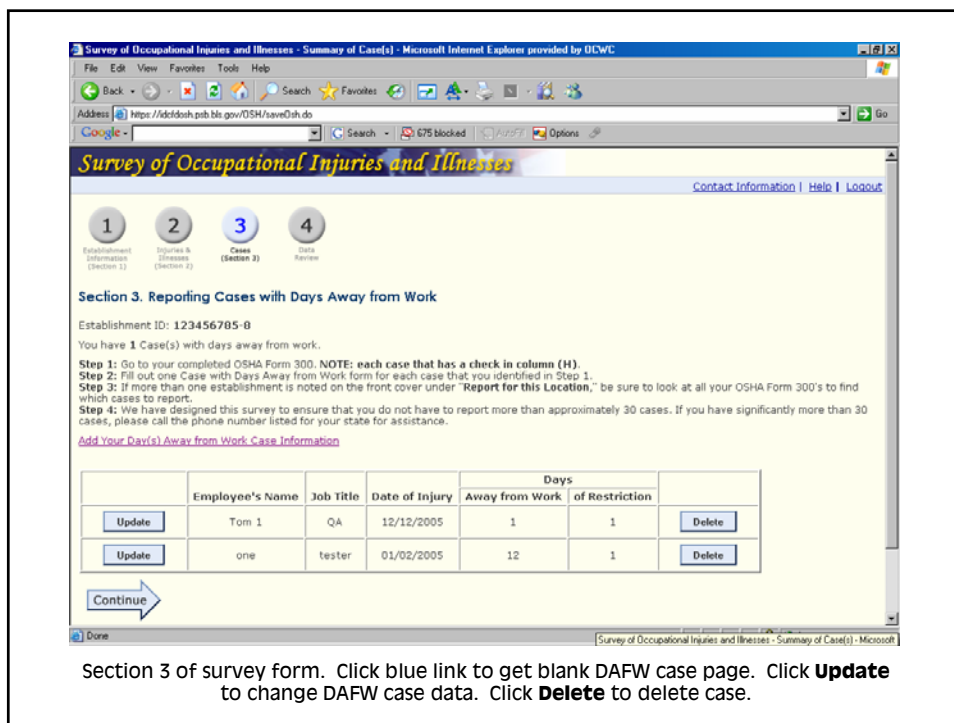

Section 3 of survey form. Click blue link to get blank DAFW case page. Click **Update** to change DAFW case data. Click **Delete** to delete case.

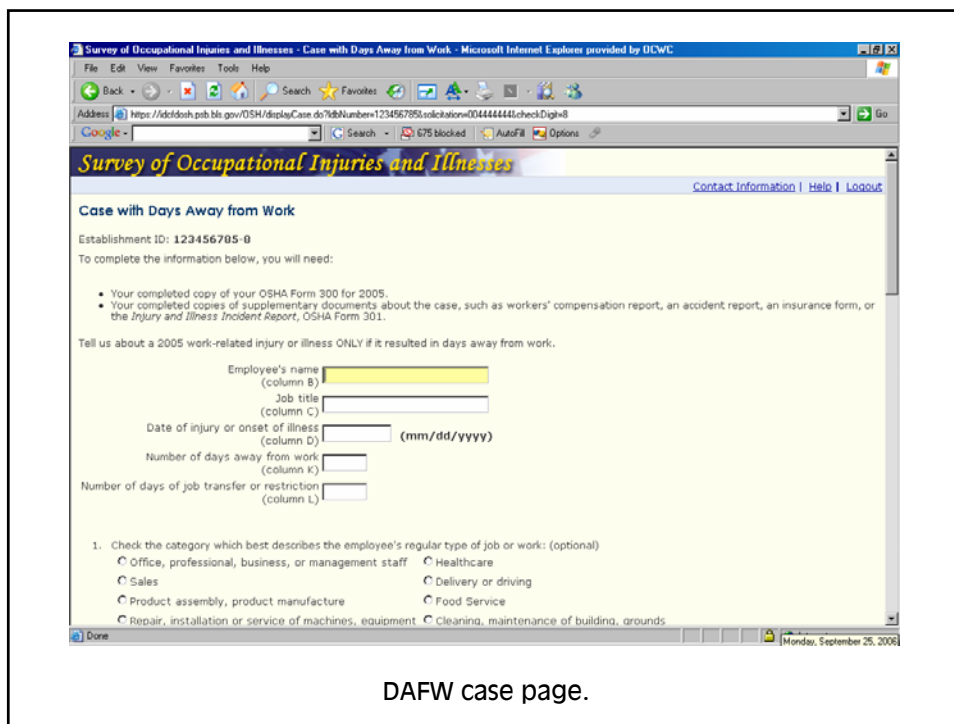

DAFW case page.

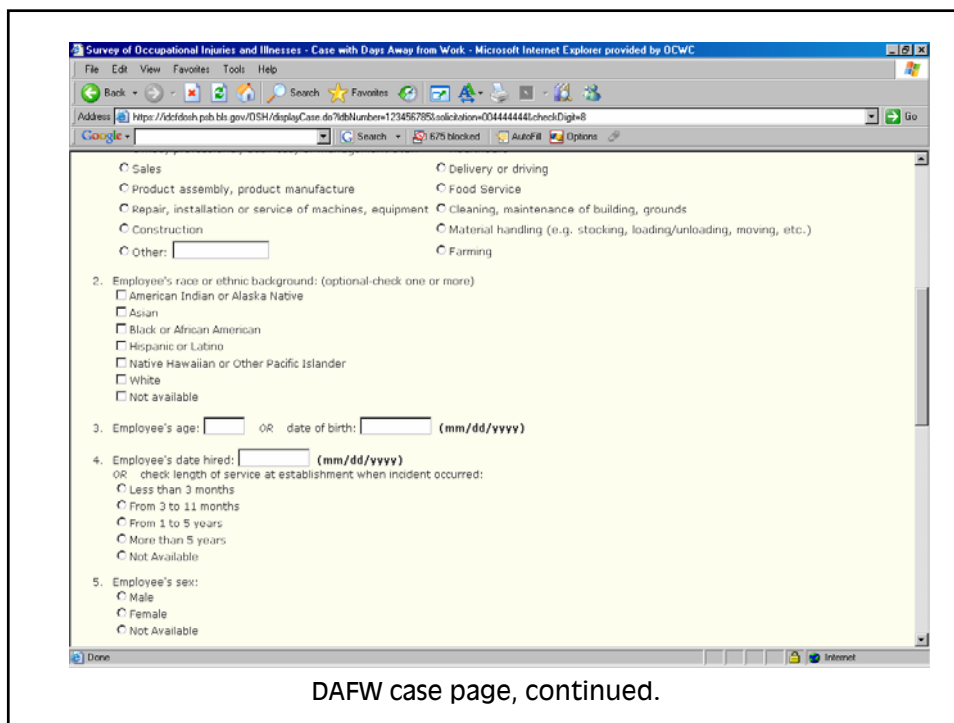

DAFW case page, continued.

Survey of Occupational Injuries and Illnesses - Case with Days Away from Work - Microsoft Internet Explorer provided by OLCWC

Address: <https://idfdosh.psb.bls.gov/OSH/displayCase.do?dbNumber=123456789&solcition=004444444&checkDigi=8>

6. Time employee began work: hh : mm C am C pm

7. Time of event: hh : mm C am C pm OR Check if time cannot be determined

Event occurred: Before During After work shift Unknown

8. What was the employee doing just before the incident occurred?
Describe the activity as well as the tools, equipment, or material the employee was using. Be specific. Examples: "climbing a ladder while carrying roofing materials"; "spraying chlorine from hand sprayer"; "daily computer key-entry." (maximum entry of 250 characters)

9. What happened? Tell us how the injury or illness occurred.
Examples: "When ladder slipped on wet floor, worker fell 20 feet"; "Worker was sprayed with chlorine when gasket broke during replacement"; "Worker developed soreness in wrist over time." (maximum entry of 250 characters)

10. What was the injury or illness? Tell us the part of the body that was affected and how it was affected; be more specific than "hurt," "pain," or "sore."
Examples: "strained back"; "chemical burn, hand"; "carpal tunnel syndrome." (maximum entry of 250 characters)

11. What object or substance directly harmed the employee?
Examples: "concrete floor"; "chlorine"; "radial arm saw." If this question does not apply to the incident, leave it blank. (maximum entry of 250 characters)

Done Monday, September 25, 2006

DAFW case page, continued.

10. What was the injury or illness? Tell us the part of the body that was affected and how it was affected; be more specific than "hurt," "pain," or "sore."
Examples: "strained back"; "chemical burn, hand"; "carpal tunnel syndrome." (maximum entry of 250 characters)

11. What object or substance directly harmed the employee?
Examples: "concrete floor"; "chlorine"; "radial arm saw." If this question does not apply to the incident, leave it blank. (maximum entry of 250 characters)

Case Comments:

Continue

If you have questions or comments please send e-mail to: esl.helpdesk@bls.gov
Version: 5.0
URL: <https://idfdosh.psb.bls.gov/OSH/content/case.jsp>

Done Internet

When completed, press Continue.

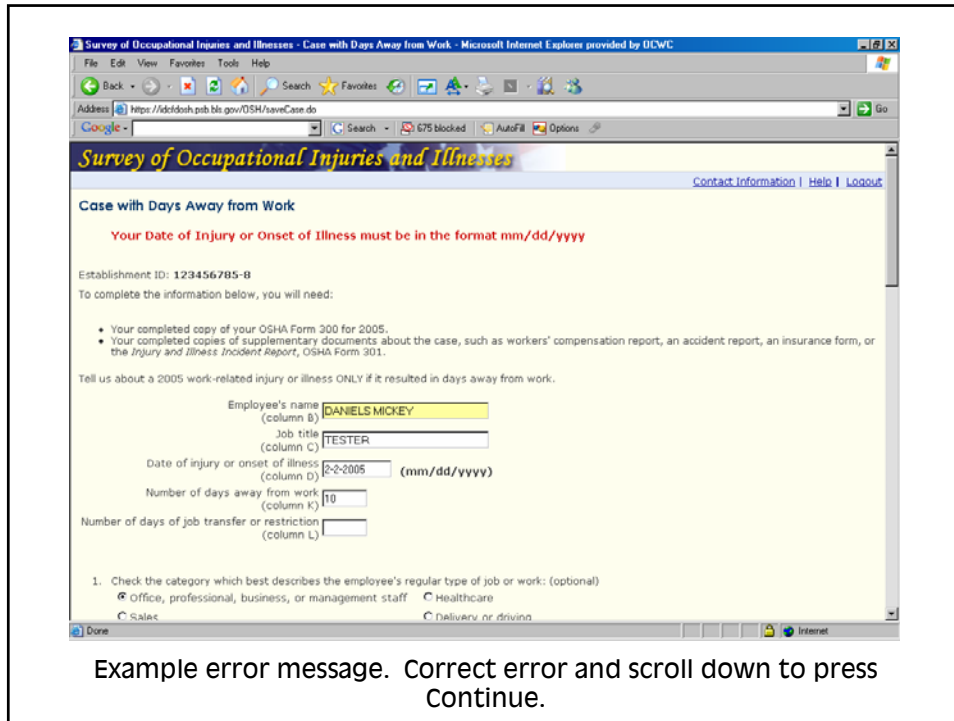

Example error message. Correct error and scroll down to press Continue.

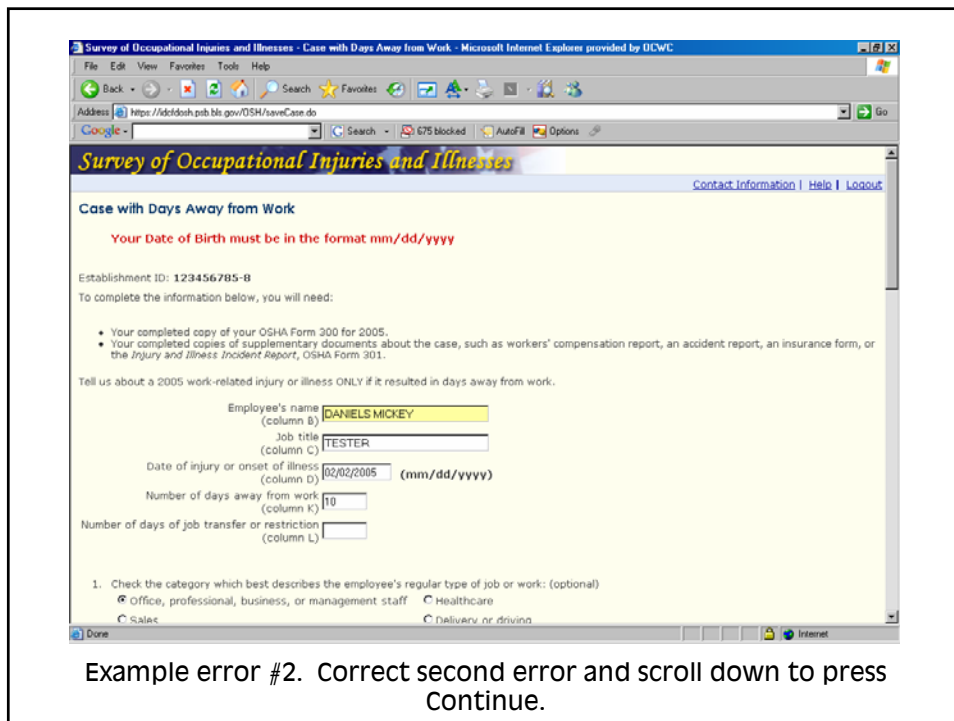

Example error #2. Correct second error and scroll down to press Continue.

Survey of Occupational Injuries and Illnesses - Summary of Case(s) - Microsoft Internet Explorer provided by OLCWC

Address: <https://doldosh.pdb.blm.gov/OSH/saveCase.do>

Survey of Occupational Injuries and Illnesses

Contact Information | Help | Logout

1 Establishment Information (Section 1) | 2 Injuries & Illnesses (Section 2) | **3 Cases (Section 3)** | 4 Data Review

Section 3. Reporting Cases with Days Away from Work

Establishment ID: 123456785-8

You have 1 Case(s) with days away from work.

Step 1: Go to your completed OSHA Form 300. NOTE: each case that has a check in column (H).
Step 2: Fill out one Case with Days Away from Work form for each case that you identified in Step 1.
Step 3: If more than one establishment is noted on the front cover under "Report for this Location," be sure to look at all your OSHA Form 300's to find which cases to report.
Step 4: We have designed this survey to ensure that you do not have to report more than approximately 30 cases. If you have significantly more than 30 cases, please call the phone number listed for your state for assistance.

[Add Your Day\(s\) Away from Work Case Information](#)

	Employee's Name	Job Title	Date of Injury	Days		
				Away from Work	of Restriction	
<input type="button" value="Update"/>	Tom 1	QA	12/12/2005	1	1	<input type="button" value="Delete"/>
<input type="button" value="Update"/>	one	tester	01/02/2005	12	1	<input type="button" value="Delete"/>
<input type="button" value="Update"/>	MICKY DANIELS	TESTER	02/02/2005	10	0	<input type="button" value="Delete"/>

If no errors, returned to this page. If finished entering cases, click Continue.

Survey of Occupational Injuries and Illnesses - Review and Print Data - Microsoft Internet Explorer provided by OLCWC

Address: <https://doldosh.pdb.blm.gov/OSH/displayReview.do>

Survey of Occupational Injuries and Illnesses

Help | Logout

1 Establishment Information (Section 1) | 2 Injuries & Illnesses (Section 2) | 3 Cases (Section 3) | **4 Data Review**

Review and Print the Data You Entered

You can click on the buttons above to return to a section to correct an entry.

Establishment ID: 123456785-8

Section 1 - Establishment Information

- Annual Average Number of Employees for 2005 is 31
- Total Hours Worked for 2005 is 77980
- Conditions that might have affected your annual average number of employees or total hours worked during 2005 are
 - Strike or lockout
- Did you have ANY work-related injuries or illnesses during 2005? Yes

Section 2 - Summary of Work-Related Injuries and Illnesses, 2005

Total number of deaths: 2
 Total number of cases with days away from work: 1
 Total number of cases with job transfer or restriction: 0
 Total number of other recordable cases: 0

Total number of days away from work: 0
 Total number of days of job transfer or restriction: 0

Review and Print Data You Entered.

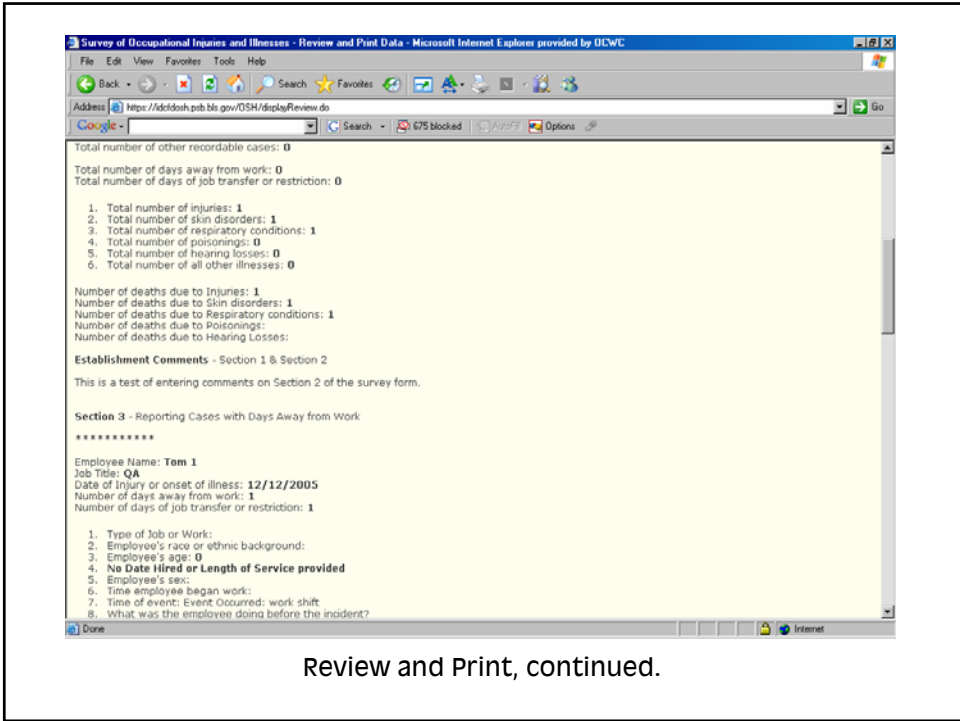

Review and Print, continued.

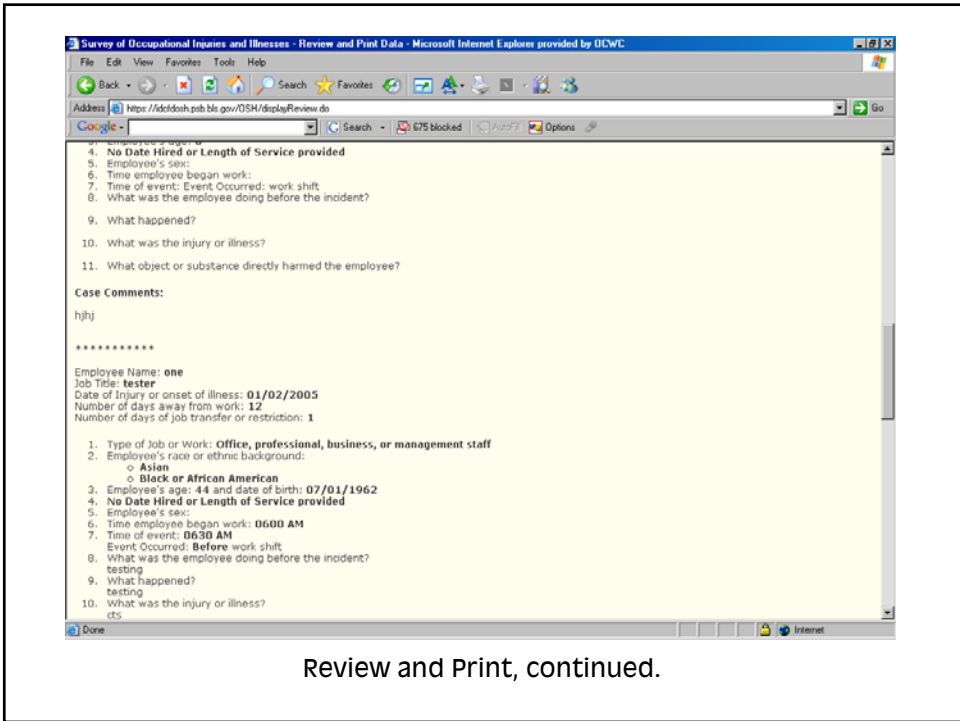

Review and Print, continued.

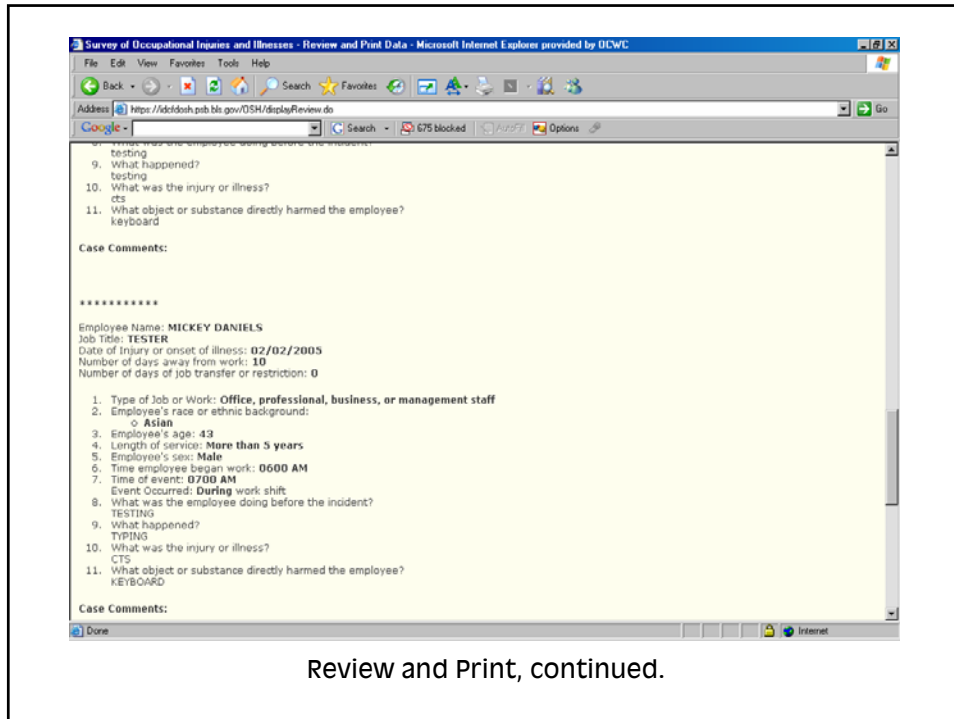

Review and Print, continued.

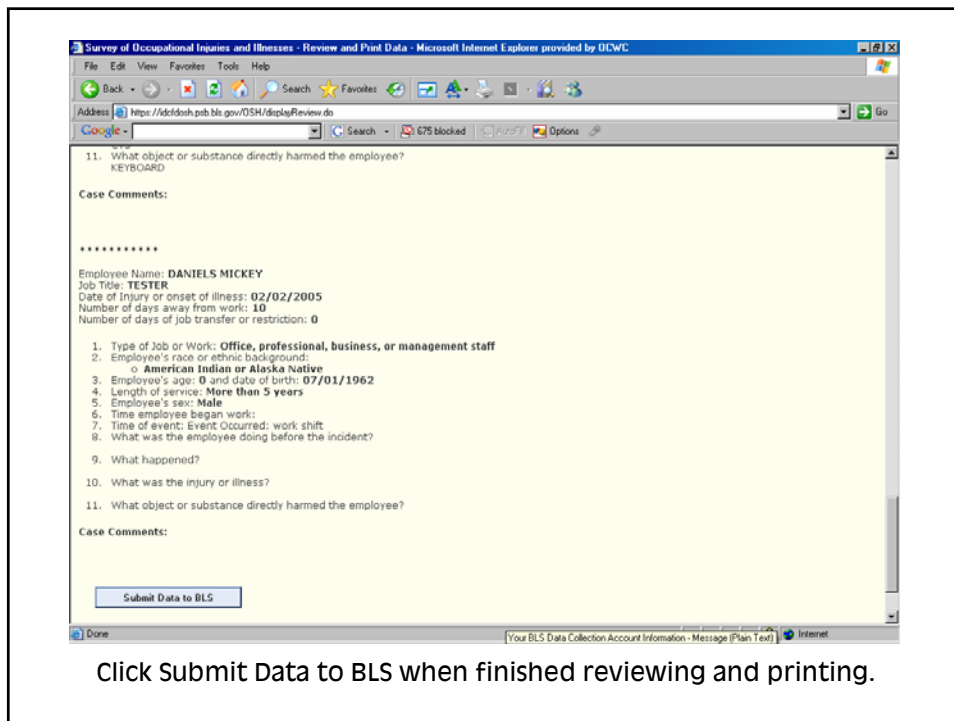

Click Submit Data to BLS when finished reviewing and printing.

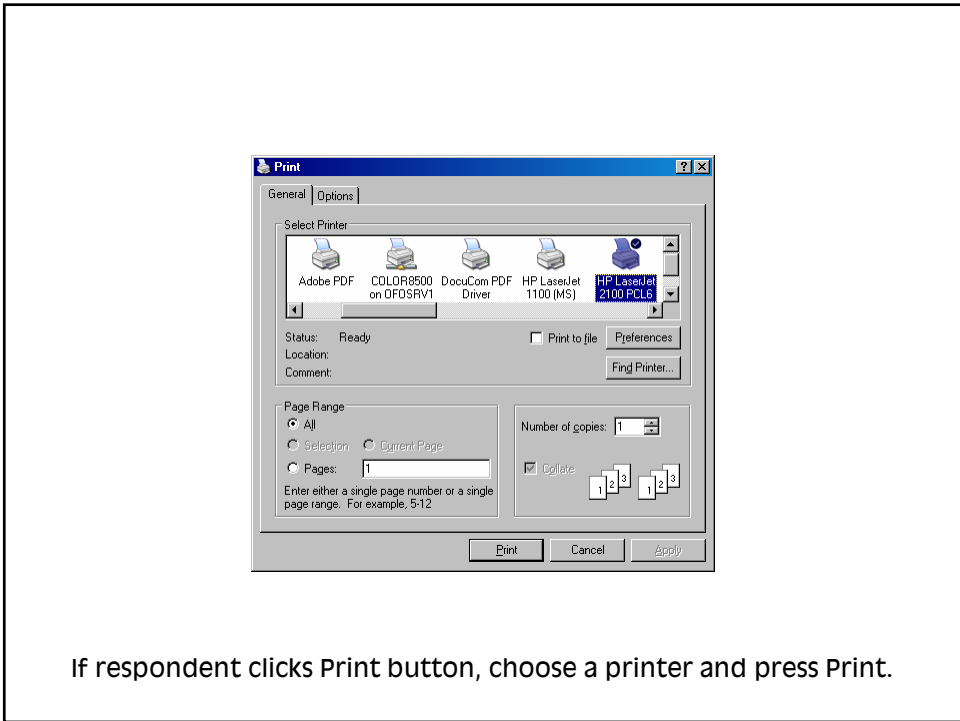
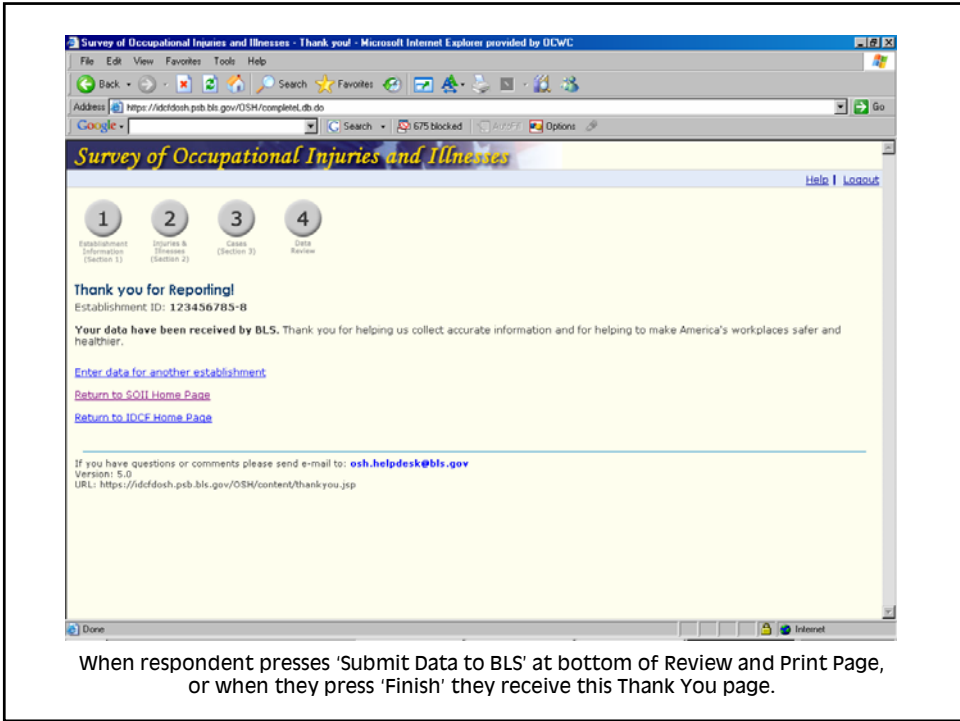

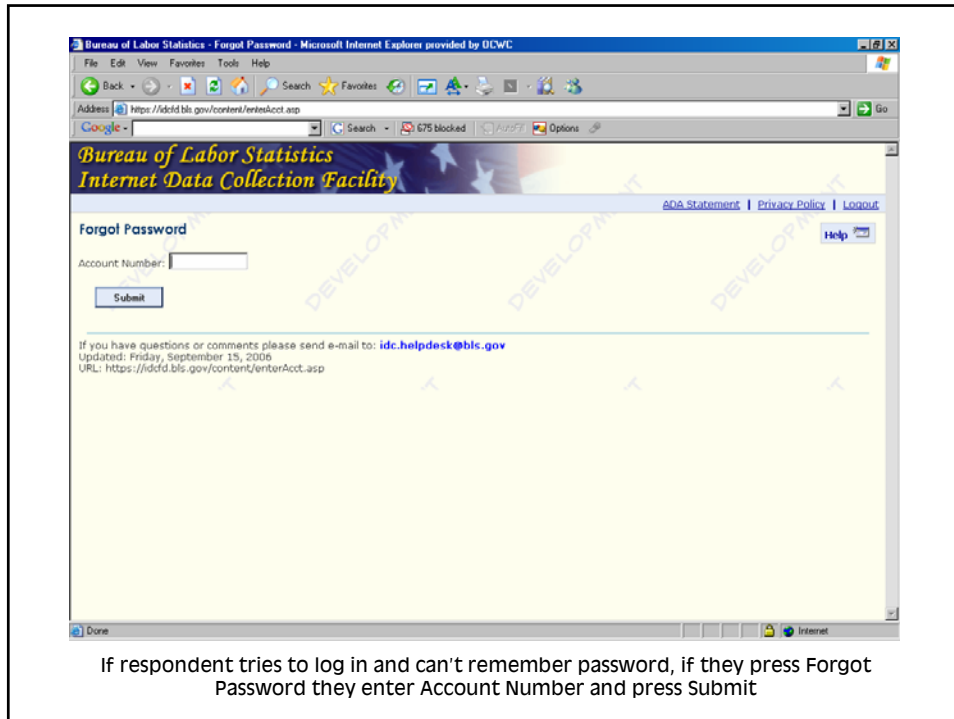

If respondent tries to log in and can't remember password, if they press Forgot Password they enter Account Number and press Submit

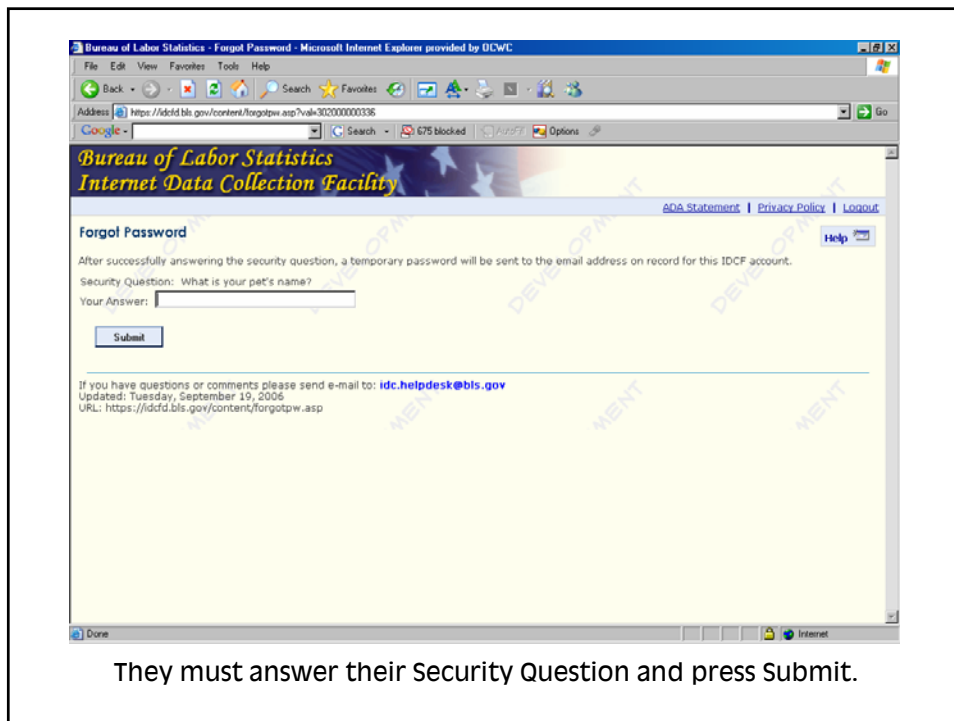

They must answer their Security Question and press Submit.

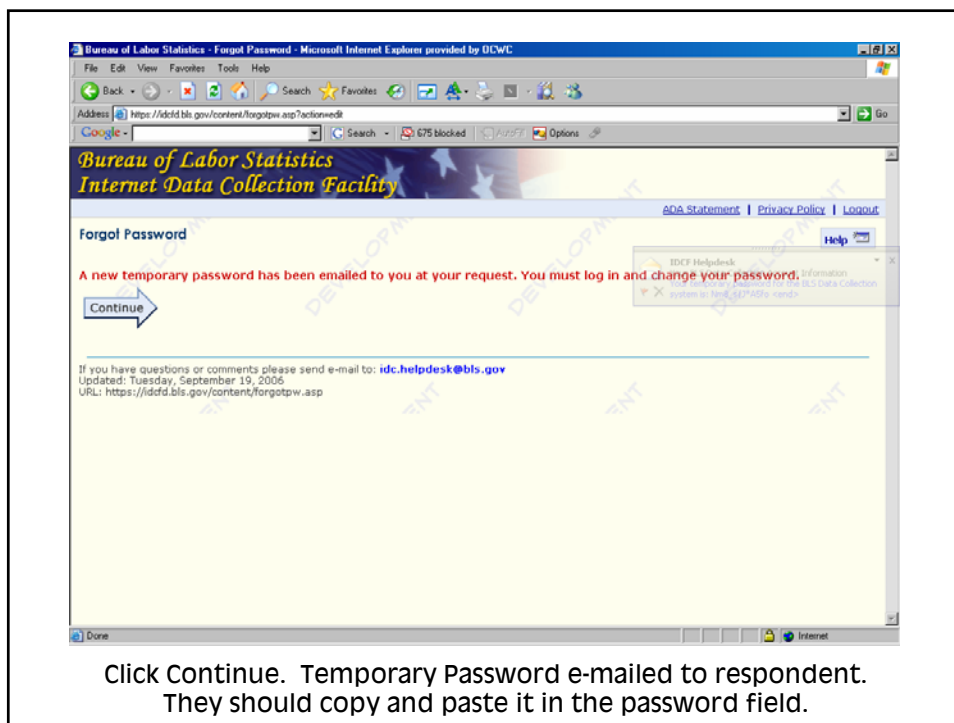
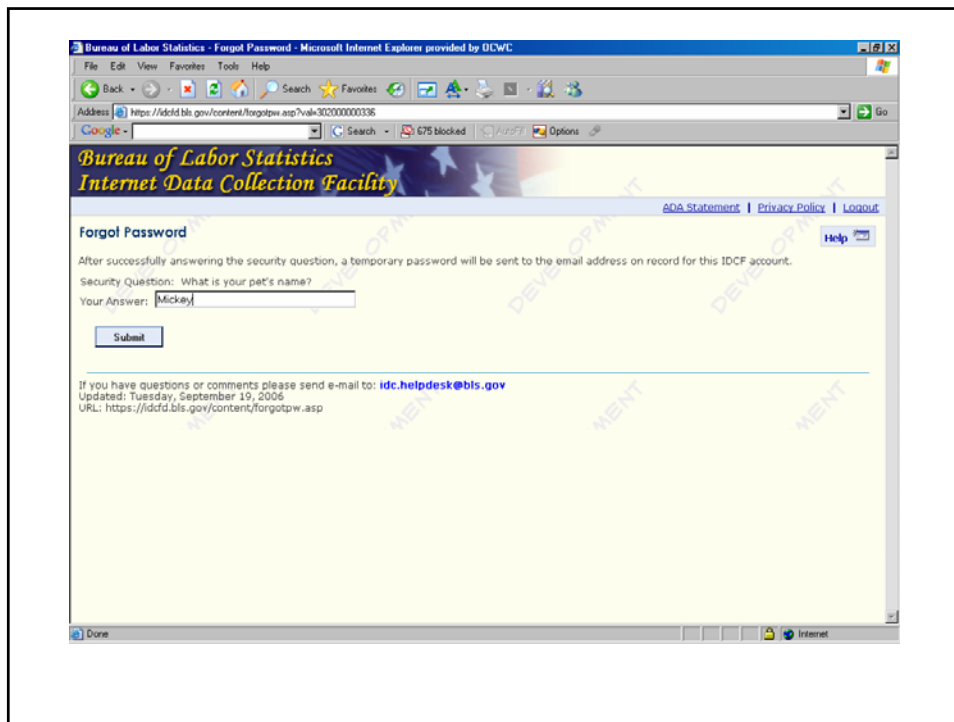

Click Continue. Temporary Password e-mailed to respondent. They should copy and paste it in the password field.

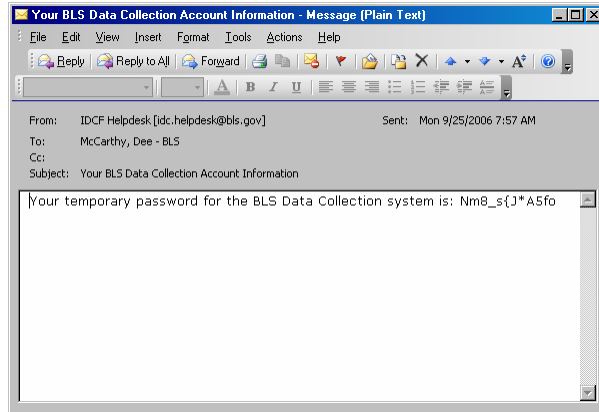

E-mail containing new temporary password.

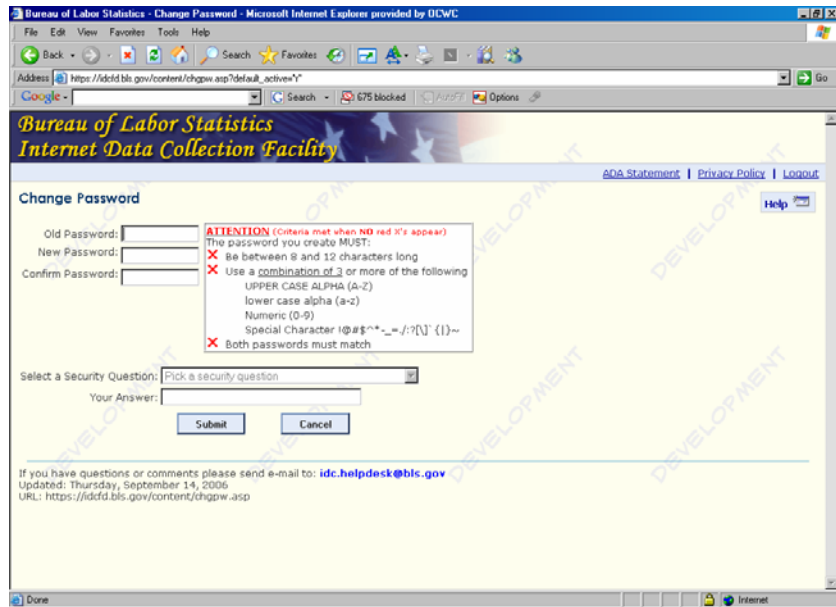

Respondent is prompted to change their password.