

MONTHLY REPORT OF LABORATORY CONFIRMED CASES OF RABIES

STATE: _____

REPORT FOR: _____ MONTH (3-4) _____ YEAR (5-6)

(1-2)
CDC USE ONLY

PLEASE RECORD BY COUNTY: POSITIVE (POS) AND TOTAL EXAMINED (EXAM)

COUNTY	CDC USE ONLY (7-9)	DOGS		CATS		CATTLE		OTHER DOMESTIC		SPECIFY POSITIVE "OTHER DOMESTIC" ONLY	SKUNKS		FOXES		BATS		RACCOONS		RODENTS AND LAGOMORPHS		SPECIFY POSITIVE "RODENTS AND LAGOMORPHS" ONLY	OTHER WILD		SPECIFY POSITIVE "OTHER WILD" ONLY	
		(10-13)	(14-17)	(18-21)	(22-25)	(26-29)	(30-33)	(34-37)	(38-41)		(42-45)	(46-49)	(50-53)	(54-57)	(58-61)	(62-65)	(66-69)	(70-73)	(74-77)	(78-81)		(82-85)	(86-89)		
		POS	EXAM	POS	EXAM	POS	EXAM	POS	EXAM		POS	EXAM	POS	EXAM	POS	EXAM	POS	EXAM	POS	EXAM		POS	EXAM		
TOTAL POS. and EXAM.																									

COMMENTS:

 (Signature and Title of Reporting Official)



**DEPARTMENT OF
HEALTH & HUMAN SERVICES**
Centers for Disease Control
and Prevention (CDC)
Atlanta, Georgia 30333

Official Business
Penalty for Private Use \$300
Return Service Requested

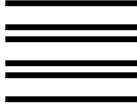

NO POSTAGE
NECESSARY
IF MAILED
IN THE
UNITED STATES

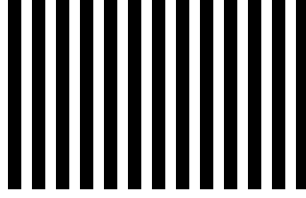

BUSINESS REPLY MAIL

FIRST CLASS MAIL PERMIT NO. 99110 ATLANTA, GA 30333

Postage Will Be Paid by Department of Health & Human Services

**CENTERS FOR DISEASE CONTROL
AND PREVENTION**

**Viral and Rickettsial Zoonoses Branch
1600 Clifton Road M/S G-13
Atlanta, GA 30333**