



**1** How many people live or stay at your house?

- ☐ 1
- ☐ 2
- ☐ 3
- ☐ 4
- ☐ 5
- ☐ 6 or more

[Next >>](#)



**3 How is Person 2 related to you?**

- ☐ Opposite-sex husband/wife/spouse
- ☐ Opposite-sex unmarried partner
- ☐ Same-sex husband/wife/spouse
- ☐ Same-sex unmarried partner
- ☐ Biological son or daughter
- ☐ Adopted son or daughter
- ☐ Stepson or stepdaughter
- ☐ Brother or sister
- ☐ Father or mother
- ☐ Grandchild
- ☐ Parent-in-law
- ☐ Son-in-law or daughter-in-law
- ☐ Other relative
- ☐ Roomer or boarder
- ☐ Housemate or roommate
- ☐ Foster child
- ☒ Other nonrelative

[<< Previous](#)

[Next >>](#)



➔ Please answer the following questions about your house, apartment, or mobile home:

4 Which best describes this building? *Include all apartments, flats, etc., even if vacant.*

- ☐ A mobile home
- ☐ A one-family house detached from any other house
- ☐ A one-family house attached to one or more houses
- ☐ A building with 2 apartments
- ☐ A building with 3 or 4 apartments
- ☐ A building with 5 to 9 apartments
- ☐ A building with 10 to 19 apartments
- ☐ A building with 20 to 49 apartments
- ☐ A building with 50 or more apartments
- ☐ Boat, RV, van, etc.

[<< Previous](#)[Next >>](#)

**5** About when was this building first built?

- ☐ 2000 or later
- ☐ 1990 to 1999
- ☐ 1980 to 1989
- ☐ 1970 to 1979
- ☐ 1960 to 1969
- ☐ 1950 to 1959
- ☐ 1940 to 1949
- ☐ 1939 or earlier

[<< Previous](#)[Next >>](#)

# AMERICAN COMMUNITY SURVEY



**6 a. How many separate rooms are in your unit?** *Rooms must be separated by built-in archways or walls that extend out at least 6 inches and go from floor to ceiling.*

- *INCLUDE bedrooms, kitchens, etc.*
- *EXCLUDE bathrooms, porches, balconies, foyers, halls, or unfinished basements.*

Number of rooms

- ☐ 1  
☐ 2  
☐ 3  
☐ 4  
☐ 5  
☐ 6 or more

**b. How many of these rooms are bedrooms?** *Count as bedrooms those rooms you would list if this unit were for sale or rent.*

Number of bedrooms

- ☐ 1  
☐ 2  
☐ 3  
☐ 4  
☐ 5  
☐ 6 or more

<< Previous

Next >>

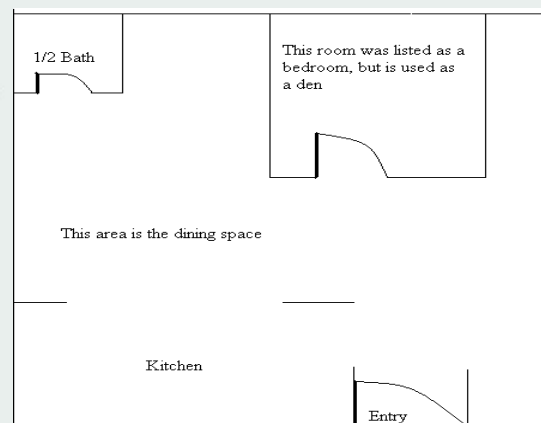
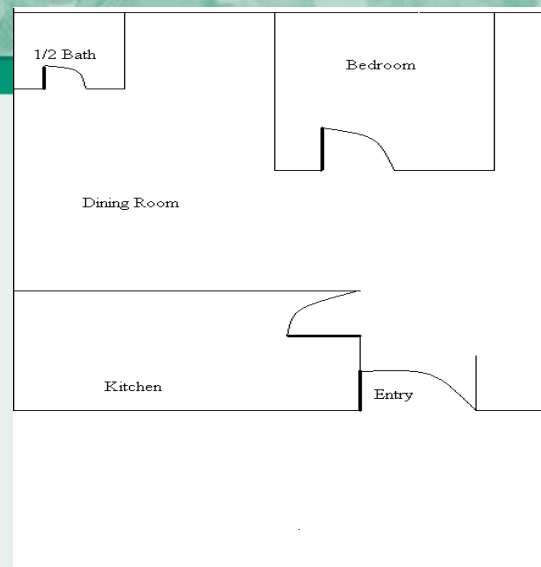



**7** Does your household have a working telephone?

- ☐ Yes  
☐ No

[<< Previous](#)

[Next >>](#)



**8** How many automobiles, vans, and trucks of one-ton capacity or less are kept at home for use by members of this household?

- ☐ None
- ☐ 1
- ☐ 2
- ☐ 3
- ☐ 4
- ☐ 5
- ☐ 6 or more

[<< Previous](#)[Next >>](#)



**9 Which FUEL is used MOST for heating this unit?**

- ☐ Gas: from underground pipes serving the neighborhood
- ☐ Gas: bottled, tank, or LP
- ☐ Electricity
- ☐ Fuel oil, kerosene, etc.
- ☐ Coal or coke
- ☐ Wood
- ☐ Solar energy
- ☐ Other fuel
- ☐ No fuel used

[<< Previous](#)[Next >>](#)





**10** At your unit, do you or any member of your household subscribe to the Internet using -

	Yes	No
a. Dial-up service	<input type="radio"/>	<input type="radio"/>
b. DSL service	<input type="radio"/>	<input type="radio"/>
c. Cable modem service	<input type="radio"/>	<input type="radio"/>
d. Fiber-optic service	<input type="radio"/>	<input type="radio"/>
e. Mobile broadband plan for a computer or a cell phone	<input type="radio"/>	<input type="radio"/>
f. Satellite service	<input type="radio"/>	<input type="radio"/>
g. Some other service	<input type="radio"/>	<input type="radio"/>

[<< Previous](#)

[Next >>](#)

**11 Are you of Hispanic, Latino, or Spanish origin?**

- ☐ **No**, not of Hispanic, Latino, or Spanish origin
- ☐ Yes, Mexican, Mexican Am., Chicano
- ☐ Yes, Puerto Rican
- ☐ Yes, Cuban
- ☐ Yes, another Hispanic, Latino, or Spanish origin

[<< Previous](#)[Next >>](#)



**12** What is your race? *Select one or more boxes. For this survey, Hispanic origins are not races.*

- ☐ White
- ☐ Black, African Am., or Negro
- ☐ American Indian or Alaska Native
- ☐ Asian Indian
- ☐ Chinese
- ☐ Filipino
- ☐ Japanese
- ☐ Korean
- ☐ Vietnamese
- ☐ Other Asian
- ☐ Native Hawaiian
- ☐ Guamanian or Chamorro
- ☐ Samoan
- ☐ Other Pacific Islander
- ☐ Some other race

[<< Previous](#)

[Next >>](#)

**13** What is your marital status?

- ☐ Now married
- ☐ In a registered domestic partnership or civil union
- ☐ Widowed
- ☐ Divorced
- ☐ Separated
- ☐ Never married

[<< Previous](#)[Next >>](#)



**14** At any time IN THE LAST 3 MONTHS, have you attended school or college?

- ☐ Yes  
☐ No

[<< Previous](#)

[Next >>](#)



- 15** What is the highest degree or level of school you have **COMPLETED**? *If currently enrolled, select the previous grade or highest degree received.*

**NO SCHOOLING COMPLETED**

- ☐ No schooling completed

**NURSERY OR PRESCHOOL THROUGH GRADE 12**

- ☐ Nursery school  
☐ Kindergarten  
☐ Grade 1 through 11 - *Specify grade 1-11*  
☐ 12th grade - **NO DIPLOMA**

**HIGH SCHOOL GRADUATE**

- ☐ Regular high school diploma  
☐ GED or alternative credential

**COLLEGE OR SOME COLLEGE**

- ☐ Some college credit, but less than 1 year of college credit  
☐ 1 or more years of college credit, no degree  
☐ Associate's degree (*for example: AA, AS*)  
☐ Bachelor's degree (*for example: BA, BS*)

**AFTER BACHELOR'S DEGREE**

- ☐ Master's degree (*for example: MA, MS, MEng, MEd, MSW, MBA*)  
☐ Professional degree beyond a bachelor's degree (*for example: MD, DDS, DVM, LLB, JD*)  
☐ Doctorate degree (*for example: PhD, EdD*)

[<< Previous](#)

[Next >>](#)



**16** Do you have serious difficulty walking or climbing stairs?

- ☐ Yes  
☐ No

[<< Previous](#)

[Next >>](#)





**17** LAST WEEK, did you work for pay at a job (or business) or do ANY work for pay, even for as little as one hour?

- ☐ Yes
- ☐ No - Did not work (or retired)

[<< Previous](#)[Next >>](#)



- 18** Describe clearly your chief job activity or business last week. If you had more than one job, describe the one at which you worked the most hours. If you had no job or business last week, give information for your last job or business.

Were you —

- ☐ an employee of a PRIVATE FOR-PROFIT company or business, or of an individual, for wages, salary, or commissions?
- ☐ an employee of a PRIVATE NOT-FOR-PROFIT, tax-exempt, or charitable organization?
- ☐ a local GOVERNMENT employee (city, county, etc.)?
- ☐ a state GOVERNMENT employee?
- ☐ a Federal GOVERNMENT employee?
- ☐ SELF-EMPLOYED in own NOT INCORPORATED business, professional practice, or farm?
- ☐ SELF-EMPLOYED in own INCORPORATED business, professional practice, or farm?
- ☐ working WITHOUT PAY in family business or farm?

[<< Previous](#)

[Next >>](#)



**19** During the PAST 12 MONTHS, in the WEEKS WORKED, how many hours did you usually work each WEEK?

- ☐ 0-10
- ☐ 11-20
- ☐ 21-30
- ☐ 31-40
- ☐ 41-50
- ☐ 51-60
- ☐ 61 or more

[<< Previous](#)[Next >>](#)



**20** During the PAST 12 MONTHS (52 weeks), did you work 50 or more weeks? Count paid time off as work.

- ☐ Yes  
☐ No

[<< Previous](#)

[Next >>](#)



**20** During the PAST 12 MONTHS (52 weeks), did you work 50 or more weeks? Count paid time off as work.

- ☐ Yes  
☒ No

**21** How many weeks DID you work, even for a few hours, INCLUDING paid vacation, paid sick leave, and military service?

- ☐ 50 to 52 weeks  
☐ 48 to 49 weeks  
☐ 40 to 47 weeks  
☐ 27 to 39 weeks  
☐ 14 to 26 weeks  
☐ 13 weeks or less

[<< Previous](#)[Next >>](#)

**22** How did you usually get to work LAST WEEK?

- ☐ Car, truck, or van
- ☐ Bus or trolley bus
- ☐ Streetcar or trolley car
- ☐ Subway or elevated
- ☐ Railroad
- ☐ Taxicab
- ☐ Motorcycle
- ☐ Bicycle
- ☐ Walked
- ☐ Worked at home
- ☐ Other method

[<< Previous](#)[Next >>](#)