

Form Approved
OMB No. 0935-XXXX
Exp. Date XX/XX/20XX

*Agency for Healthcare Research and
Quality*

Evaluation of the National Guideline Clearinghouse™ *Survey Questionnaire*

Public reporting burden for this collection of information is estimated to average 8 minutes per response, the estimated time required to complete the survey. An agency may not conduct or sponsor, and a person is not required to respond to, a collection of information unless it displays a currently valid OMB control number. Send comments regarding this burden estimate or any other aspect of this collection of information, including suggestions for reducing this burden, to: AHRQ Reports Clearance Officer Attention: PRA, Paperwork Reduction Project (0935-XXXX) AHRQ, 540 Gaither Road, Room # 5036, Rockville, MD 20850.

Figure 1: Schematic of the NGC Evaluation Survey Branch Pattern

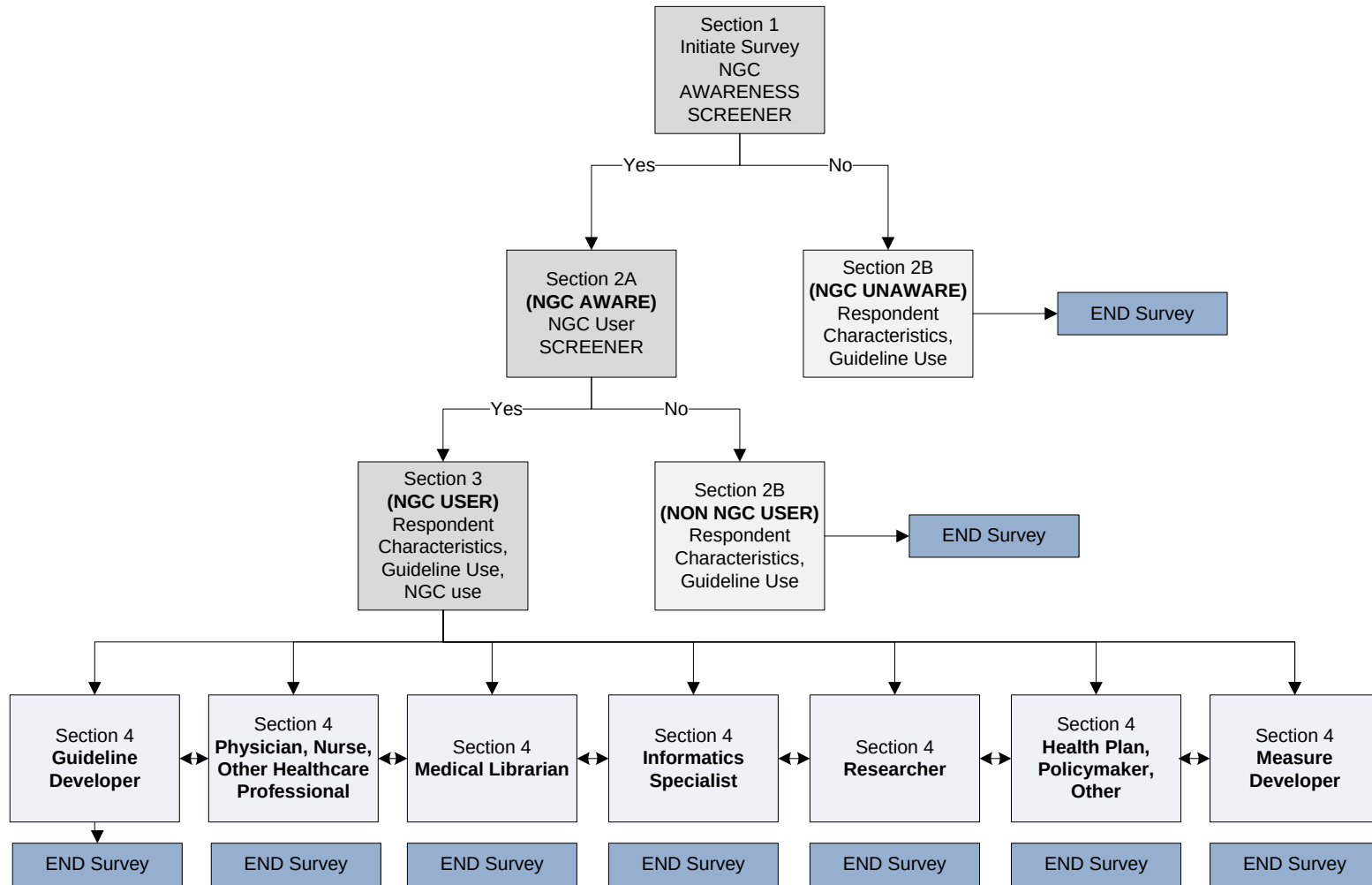

Section 1 – NGC Awareness Screening			
#	Question	Measurement Scale	Skip Pattern
1	Are you aware of the Agency for Healthcare Research and Quality (AHRQ) National Guideline Clearinghouse™ (NGC; www.guideline.gov), a Web-based clearinghouse for access to evidence-based clinical practice guidelines?	<input type="checkbox"/> Yes <input type="checkbox"/> No	If “YES”, skip to Section 2A If “NO”, skip to Section 2B
Section 2A – Use of NGC (AWARE OF NGC ; “yes” to question 1)			
#	Question	Measurement Scale	Skip Pattern
2	Have you ever used the National Guideline Clearinghouse™ Web site?	<input type="checkbox"/> Yes <input type="checkbox"/> No	If “YES”, move to section 3 If “NO”, move to section 2B
Section 2B – Respondent Characteristics and Use of Clinical Practice Guidelines (UNAWARE OF NGC ; “NO” to question 1, section 1 OR AWARE OF NGC but have never used the NGC Web site ; Answered “NO” to question 2, section 2B)			
#10.	Question	Measurement Scale	Skip Pattern
11. 212.	Where do you reside?	<input type="checkbox"/> United States Northeast Region (Maine, New Hampshire, Vermont, Massachusetts, Rhode Island, Connecticut, New York, New Jersey, Pennsylvania) <input type="checkbox"/> United States Midwest Region (Ohio, Indiana, Illinois, Michigan, Wisconsin, Minnesota, Iowa, Missouri, North Dakota, South Dakota, Nebraska, Kansas) <input type="checkbox"/> United States South Region (Delaware, Maryland, District of Columbia, Virginia, West Virginia, North Carolina, South Carolina, Georgia, Florida, Kentucky, Tennessee, Alabama, Mississippi, Arkansas, Louisiana, Oklahoma, Texas) <input type="checkbox"/> United States West Region (Montana, Idaho, Wyoming, Colorado, New Mexico, Arizona, Utah, Nevada, Washington, Oregon, California, Alaska, Hawaii) <input type="checkbox"/> Canada <input type="checkbox"/> Latin America <input type="checkbox"/> Europe <input type="checkbox"/> Africa <input type="checkbox"/> Asia <input type="checkbox"/> Australia/New Zealand <input type="checkbox"/> Other	Go to question 3 (2B)
13. 314.	Which one of the following occupational categories best describes you?	<input type="checkbox"/> Physician <input type="checkbox"/> Physician Assistant <input type="checkbox"/> Nurse/Nurse Practitioner <input type="checkbox"/> Pharmacist <input type="checkbox"/> Dentist <input type="checkbox"/> Other Clinical Specialist <input type="checkbox"/> Hospital/Health Plan Administrator	Go to question 4 (2B)

		<input type="checkbox"/> Health Care Consultant <input type="checkbox"/> Health Services/Clinical Researcher <input type="checkbox"/> Guideline Developer <input type="checkbox"/> Measure Developer <input type="checkbox"/> Health Care Purchaser/Employer <input type="checkbox"/> Health Care Provider <input type="checkbox"/> Federal/State/Government Policymaker <input type="checkbox"/> Legal Professional <input type="checkbox"/> Informatician/informatics specialist <input type="checkbox"/> Medical Librarian/Info Specialist <input type="checkbox"/> Medical Writer/Editor <input type="checkbox"/> Medical Student <input type="checkbox"/> Nursing Student <input type="checkbox"/> Pharmacy Student <input type="checkbox"/> Other Student <input type="checkbox"/> Patient/Consumer <input type="checkbox"/> Quality Manager/Specialist <input type="checkbox"/> Other: Please Specify	
15.	416.	Do you use clinical practice guidelines in your occupation? <input type="checkbox"/> Very Frequently <input type="checkbox"/> Frequently <input type="checkbox"/> Occasionally <input type="checkbox"/> Rarely <input type="checkbox"/> Very Rarely <input type="checkbox"/> Never	If NEVER, go to question 6 (2B) If anything other than NEVER, go to question 5 (2B)
17.	518.	From which of the following sources have you obtained clinical practice guidelines in the past 12 months? (Check all that apply)	Go to question 6 (2B)
		<input type="checkbox"/> Pubmed/Medline <input type="checkbox"/> From a search using a general purpose Web search engine (e.g., Google) <input type="checkbox"/> Point-of-care Web-based resources (e.g., DynaMed, Essential Evidence Plus, EMedicine) <input type="checkbox"/> Medscape <input type="checkbox"/> U.S. Preventive Services Task Force <input type="checkbox"/> National Institute for Health and Clinical Excellence (NICE) <input type="checkbox"/> Guidelines Advisory Committee (Canada) <input type="checkbox"/> Guidelines International Network (G-I-N) <input type="checkbox"/> Institute for Clinical Systems Improvement (ICSI) <input type="checkbox"/> Colorado Clinical Guidelines Collaborative (CCGC) <input type="checkbox"/> Milliman Care Guidelines® <input type="checkbox"/> Expert Consensus Guidelines® (EKS®) <input type="checkbox"/> Medical Specialty Society guidelines (e.g., AACE, AAFP, AAN, AAO, AAOS, AAP, ACC, ACCP, ACEP, ACP, ACPM, ACR, AGA, ASCO, ASGE, IDSA, SAGES) <input type="checkbox"/> Professional or Disease Specific Society guidelines (e.g., AASM, AARC, ACS, ADA, AHA, ASPEN, BTF, HFSA, NKF, SCCM) <input type="checkbox"/> Government guidelines (e.g., CDC, NHLBI, SAMHSA, TFCPS, DoD/VHA) <input type="checkbox"/> Commercial products (e.g., UpToDate; ACP Pier) (please specify) <input type="checkbox"/> Other government entities	

		<input type="checkbox"/> Medical Writer/Editor <input type="checkbox"/> Medical Student <input type="checkbox"/> Nursing Student <input type="checkbox"/> Pharmacy Student <input type="checkbox"/> Other Student <input type="checkbox"/> Patient/Consumer <input type="checkbox"/> Quality Manager/Specialist <input type="checkbox"/> Other: Please Specify	
27.	5 28.	How long have you been using the NGC web site? <input type="checkbox"/> Less than 12 months <input type="checkbox"/> 1 to 2 years <input type="checkbox"/> >2 to 3 years <input type="checkbox"/> >3 to 4 years <input type="checkbox"/> >4 to 5 years <input type="checkbox"/> More than 5 years	Go to question 6 (3)
29.	630.	How often have you visited the NGC Web site in the past 12 months? <input type="checkbox"/> 0 times <input type="checkbox"/> 1-10 times <input type="checkbox"/> 11-25 times <input type="checkbox"/> 26-50 times <input type="checkbox"/> 50+ times	If "0 times", go to question 7 (3) Otherwise, skip to question 8 (3).
31.	7	If you have not visited the NGC in the past 12 months, why not? <input type="checkbox"/> No need to locate clinical guideline information <input type="checkbox"/> Needed the information, but went without it <input type="checkbox"/> Needed the information, but used other guideline source instead of NGC <input type="checkbox"/> Other, please specify: _____	Go to question 8 (3)
32.	833.	How did you learn about the National Guideline Clearinghouse (NGC)? <input type="checkbox"/> General purpose Web search engine (e.g., Google, Yahoo, etc.) <input type="checkbox"/> AHRQ Web site <input type="checkbox"/> Link from another health-related Web site <input type="checkbox"/> Print media <input type="checkbox"/> Word of mouth, or from a colleague or friend <input type="checkbox"/> Do not recall <input type="checkbox"/> Other, please specify _____	Go to question 9 (3)
34.	935.	From which other sources have you obtained clinical practice guidelines in the past 12 months? (Check all that apply) <input type="checkbox"/> Pubmed/Medline <input type="checkbox"/> From a search using a general purpose Web search engine (e.g., Google) <input type="checkbox"/> Point-of-care Web-based resources (e.g., DynaMed, Essential Evidence Plus, EMedicine) <input type="checkbox"/> Medscape <input type="checkbox"/> U.S. Preventive Services Task Force <input type="checkbox"/> National Institute for Health and Clinical Excellence (NICE) <input type="checkbox"/> Guidelines Advisory Committee (Canada) <input type="checkbox"/> Guidelines International Network (G-I-N) <input type="checkbox"/> Institute for Clinical Systems Improvement (ICSI) <input type="checkbox"/> Colorado Clinical Guidelines Collaborative (CCGC) <input type="checkbox"/> Milliman Care Guidelines® <input type="checkbox"/> Expert Consensus Guidelines® (EKS®) <input type="checkbox"/> Medical Specialty Society guidelines (e.g., AACE, AAFP, AAN, AAO, AAOS, AAP, ACC, ACCP,	Go to question 10 (3)

		ACEP, ACP, ACPM, ACR, AGA, ASCO, ASGE, IDSA, SAGES) <input type="checkbox"/> Professional or Disease Specific Society guidelines (e.g., AASM, AARC, ACS, ADA, AHA, ASPEN, BTF, HFSA, NKF, SCCM) <input type="checkbox"/> Government guidelines (e.g., CDC, NHLBI, SAMHSA, TFCPS, DoD/VHA) <input type="checkbox"/> Commercial products (e.g., UpToDate; ACP Pier) (please specify) <input type="checkbox"/> Other government entities <input type="checkbox"/> Other [free text option]																																																																																
36.	107.	Overall, how would you rate your satisfaction of the NGC compared to the other guideline source you frequent most often?	<input type="checkbox"/> Much less satisfied with NGC <input type="checkbox"/> Slightly less satisfied with NGC <input type="checkbox"/> Satisfaction about equal <input type="checkbox"/> Slightly more satisfied with NGC <input type="checkbox"/> Much more satisfied with NGC	Go to question 11 (3)																																																																														
11		Please indicate the degree to which use of the NGC Web site fulfills your needs for each of the following tasks:	<table border="1"> <thead> <tr> <th></th> <th>To a great extent</th> <th>Somewhat</th> <th>Very little</th> <th>Not at all</th> <th>Not a current need when using NGC</th> </tr> </thead> <tbody> <tr> <td>Finding clinical practice guidelines</td> <td><input type="checkbox"/></td> <td><input type="checkbox"/></td> <td><input type="checkbox"/></td> <td><input type="checkbox"/></td> <td><input type="checkbox"/></td> </tr> <tr> <td>Comparing guidelines</td> <td><input type="checkbox"/></td> <td><input type="checkbox"/></td> <td><input type="checkbox"/></td> <td><input type="checkbox"/></td> <td><input type="checkbox"/></td> </tr> <tr> <td>Development of a clinical practice guideline</td> <td><input type="checkbox"/></td> <td><input type="checkbox"/></td> <td><input type="checkbox"/></td> <td><input type="checkbox"/></td> <td><input type="checkbox"/></td> </tr> <tr> <td>Development of quality measures</td> <td><input type="checkbox"/></td> <td><input type="checkbox"/></td> <td><input type="checkbox"/></td> <td><input type="checkbox"/></td> <td><input type="checkbox"/></td> </tr> <tr> <td>Academic/medical research</td> <td><input type="checkbox"/></td> <td><input type="checkbox"/></td> <td><input type="checkbox"/></td> <td><input type="checkbox"/></td> <td><input type="checkbox"/></td> </tr> <tr> <td>School assignment</td> <td><input type="checkbox"/></td> <td><input type="checkbox"/></td> <td><input type="checkbox"/></td> <td><input type="checkbox"/></td> <td><input type="checkbox"/></td> </tr> <tr> <td>Professional knowledge building</td> <td><input type="checkbox"/></td> <td><input type="checkbox"/></td> <td><input type="checkbox"/></td> <td><input type="checkbox"/></td> <td><input type="checkbox"/></td> </tr> <tr> <td>Supporting clinical decision-making</td> <td><input type="checkbox"/></td> <td><input type="checkbox"/></td> <td><input type="checkbox"/></td> <td><input type="checkbox"/></td> <td><input type="checkbox"/></td> </tr> <tr> <td>Reducing errors/malpractice (risk management)</td> <td><input type="checkbox"/></td> <td><input type="checkbox"/></td> <td><input type="checkbox"/></td> <td><input type="checkbox"/></td> <td><input type="checkbox"/></td> </tr> <tr> <td>Rationalizing and controlling healthcare expenditures</td> <td><input type="checkbox"/></td> <td><input type="checkbox"/></td> <td><input type="checkbox"/></td> <td><input type="checkbox"/></td> <td><input type="checkbox"/></td> </tr> <tr> <td>Determining coverage of services</td> <td><input type="checkbox"/></td> <td><input type="checkbox"/></td> <td><input type="checkbox"/></td> <td><input type="checkbox"/></td> <td><input type="checkbox"/></td> </tr> <tr> <td>Other task or reason for</td> <td colspan="5">[Please Specify]</td> </tr> </tbody> </table>		To a great extent	Somewhat	Very little	Not at all	Not a current need when using NGC	Finding clinical practice guidelines	<input type="checkbox"/>	<input type="checkbox"/>	<input type="checkbox"/>	<input type="checkbox"/>	<input type="checkbox"/>	Comparing guidelines	<input type="checkbox"/>	<input type="checkbox"/>	<input type="checkbox"/>	<input type="checkbox"/>	<input type="checkbox"/>	Development of a clinical practice guideline	<input type="checkbox"/>	<input type="checkbox"/>	<input type="checkbox"/>	<input type="checkbox"/>	<input type="checkbox"/>	Development of quality measures	<input type="checkbox"/>	<input type="checkbox"/>	<input type="checkbox"/>	<input type="checkbox"/>	<input type="checkbox"/>	Academic/medical research	<input type="checkbox"/>	<input type="checkbox"/>	<input type="checkbox"/>	<input type="checkbox"/>	<input type="checkbox"/>	School assignment	<input type="checkbox"/>	<input type="checkbox"/>	<input type="checkbox"/>	<input type="checkbox"/>	<input type="checkbox"/>	Professional knowledge building	<input type="checkbox"/>	<input type="checkbox"/>	<input type="checkbox"/>	<input type="checkbox"/>	<input type="checkbox"/>	Supporting clinical decision-making	<input type="checkbox"/>	<input type="checkbox"/>	<input type="checkbox"/>	<input type="checkbox"/>	<input type="checkbox"/>	Reducing errors/malpractice (risk management)	<input type="checkbox"/>	<input type="checkbox"/>	<input type="checkbox"/>	<input type="checkbox"/>	<input type="checkbox"/>	Rationalizing and controlling healthcare expenditures	<input type="checkbox"/>	<input type="checkbox"/>	<input type="checkbox"/>	<input type="checkbox"/>	<input type="checkbox"/>	Determining coverage of services	<input type="checkbox"/>	<input type="checkbox"/>	<input type="checkbox"/>	<input type="checkbox"/>	<input type="checkbox"/>	Other task or reason for	[Please Specify]					Go to question 12 (3)
	To a great extent	Somewhat	Very little	Not at all	Not a current need when using NGC																																																																													
Finding clinical practice guidelines	<input type="checkbox"/>	<input type="checkbox"/>	<input type="checkbox"/>	<input type="checkbox"/>	<input type="checkbox"/>																																																																													
Comparing guidelines	<input type="checkbox"/>	<input type="checkbox"/>	<input type="checkbox"/>	<input type="checkbox"/>	<input type="checkbox"/>																																																																													
Development of a clinical practice guideline	<input type="checkbox"/>	<input type="checkbox"/>	<input type="checkbox"/>	<input type="checkbox"/>	<input type="checkbox"/>																																																																													
Development of quality measures	<input type="checkbox"/>	<input type="checkbox"/>	<input type="checkbox"/>	<input type="checkbox"/>	<input type="checkbox"/>																																																																													
Academic/medical research	<input type="checkbox"/>	<input type="checkbox"/>	<input type="checkbox"/>	<input type="checkbox"/>	<input type="checkbox"/>																																																																													
School assignment	<input type="checkbox"/>	<input type="checkbox"/>	<input type="checkbox"/>	<input type="checkbox"/>	<input type="checkbox"/>																																																																													
Professional knowledge building	<input type="checkbox"/>	<input type="checkbox"/>	<input type="checkbox"/>	<input type="checkbox"/>	<input type="checkbox"/>																																																																													
Supporting clinical decision-making	<input type="checkbox"/>	<input type="checkbox"/>	<input type="checkbox"/>	<input type="checkbox"/>	<input type="checkbox"/>																																																																													
Reducing errors/malpractice (risk management)	<input type="checkbox"/>	<input type="checkbox"/>	<input type="checkbox"/>	<input type="checkbox"/>	<input type="checkbox"/>																																																																													
Rationalizing and controlling healthcare expenditures	<input type="checkbox"/>	<input type="checkbox"/>	<input type="checkbox"/>	<input type="checkbox"/>	<input type="checkbox"/>																																																																													
Determining coverage of services	<input type="checkbox"/>	<input type="checkbox"/>	<input type="checkbox"/>	<input type="checkbox"/>	<input type="checkbox"/>																																																																													
Other task or reason for	[Please Specify]																																																																																	

		use of NGC: (Please specify)						
12	Please indicate the degree to which use of OTHER GUIDELINE SOURCES (other than NGC) fulfill your needs for each of the following tasks:		To a great extent	Somewhat	Very little	Not at all	Not a current need when using OTHER SOURCE	Go to question 13 (3)
		Finding clinical practice guidelines	<input type="checkbox"/>	<input type="checkbox"/>	<input type="checkbox"/>	<input type="checkbox"/>	<input type="checkbox"/>	
		Comparing guidelines	<input type="checkbox"/>	<input type="checkbox"/>	<input type="checkbox"/>	<input type="checkbox"/>	<input type="checkbox"/>	
		Development of a clinical practice guideline	<input type="checkbox"/>	<input type="checkbox"/>	<input type="checkbox"/>	<input type="checkbox"/>	<input type="checkbox"/>	
		Development of quality measures						
		Academic/medical research	<input type="checkbox"/>	<input type="checkbox"/>	<input type="checkbox"/>	<input type="checkbox"/>	<input type="checkbox"/>	
		School assignment	<input type="checkbox"/>	<input type="checkbox"/>	<input type="checkbox"/>	<input type="checkbox"/>	<input type="checkbox"/>	
		Professional knowledge building	<input type="checkbox"/>	<input type="checkbox"/>	<input type="checkbox"/>	<input type="checkbox"/>	<input type="checkbox"/>	
		Supporting clinical decision-making	<input type="checkbox"/>	<input type="checkbox"/>	<input type="checkbox"/>	<input type="checkbox"/>	<input type="checkbox"/>	
		Reducing errors/malpractice (risk management)	<input type="checkbox"/>	<input type="checkbox"/>	<input type="checkbox"/>	<input type="checkbox"/>	<input type="checkbox"/>	
		Rationalizing and controlling healthcare expenditures	<input type="checkbox"/>	<input type="checkbox"/>	<input type="checkbox"/>	<input type="checkbox"/>	<input type="checkbox"/>	
		Determining coverage of services	<input type="checkbox"/>	<input type="checkbox"/>	<input type="checkbox"/>	<input type="checkbox"/>	<input type="checkbox"/>	
		Other task or reason for use of OTHER SOURCE: (Please specify)	[Please Specify]					
13	How would you rate the trustworthiness of the guidelines included in NGC?	<input type="checkbox"/> Very poor <input type="checkbox"/> Poor <input type="checkbox"/> Acceptable <input type="checkbox"/> Good <input type="checkbox"/> Very good <input type="checkbox"/> Don't know						Go to question 14 (3)

14	How would you rate NGC's guideline inclusion criteria {will include alt text to define NGC inclusion criteria}	<input type="checkbox"/> Stringent <input type="checkbox"/> Loose <input type="checkbox"/> Appropriate <input type="checkbox"/> Don't know	Go to question 15 (3)																																																																																												
15	NGC's current inclusion criteria require that guidelines included on the Web site have been reviewed, revised, or developed within the last five years. How would you rate this timeframe?	<input type="checkbox"/> Too long (should be reduced to 4 years) <input type="checkbox"/> Too long (should be reduced to 3 years) <input type="checkbox"/> Too long (should be reduced to 2 years) <input type="checkbox"/> Too short (should be lengthened) <input type="checkbox"/> Appropriate <input type="checkbox"/> Don't know	Go to question 16 (3)																																																																																												
16	How likely would you be to use any of the following enhancements to the NGC Web site	<table border="1"> <thead> <tr> <th data-bbox="663 483 1167 581"></th> <th data-bbox="1178 483 1272 581">To a Great Extent</th> <th data-bbox="1283 483 1377 581">Some-what</th> <th data-bbox="1388 483 1482 581">Very Little</th> <th data-bbox="1493 483 1587 581">Not at all</th> <th data-bbox="1598 483 1667 581">Don't know</th> </tr> </thead> <tbody> <tr> <td data-bbox="663 589 1167 654">Subject-specific email alerts regarding new and updated guideline releases</td> <td data-bbox="1178 589 1272 654"><input type="checkbox"/></td> <td data-bbox="1283 589 1377 654"><input type="checkbox"/></td> <td data-bbox="1388 589 1482 654"><input type="checkbox"/></td> <td data-bbox="1493 589 1587 654"><input type="checkbox"/></td> <td data-bbox="1598 589 1667 654"><input type="checkbox"/></td> </tr> <tr> <td data-bbox="663 662 1167 727">Ratings of a guideline's quality and/or methodologic rigor (e.g., AGREE score)</td> <td data-bbox="1178 662 1272 727"><input type="checkbox"/></td> <td data-bbox="1283 662 1377 727"><input type="checkbox"/></td> <td data-bbox="1388 662 1482 727"><input type="checkbox"/></td> <td data-bbox="1493 662 1587 727"><input type="checkbox"/></td> <td data-bbox="1598 662 1667 727"><input type="checkbox"/></td> </tr> <tr> <td data-bbox="663 735 1167 833">NGC user forums (e.g., blogs, bulletin boards) that promote discussion, education, and collaboration on clinical guidelines</td> <td data-bbox="1178 735 1272 833"><input type="checkbox"/></td> <td data-bbox="1283 735 1377 833"><input type="checkbox"/></td> <td data-bbox="1388 735 1482 833"><input type="checkbox"/></td> <td data-bbox="1493 735 1587 833"><input type="checkbox"/></td> <td data-bbox="1598 735 1667 833"><input type="checkbox"/></td> </tr> <tr> <td data-bbox="663 841 1167 906">NGC summary content formatted for mobile device (e.g., cell phone, pocket PDAs) viewing</td> <td data-bbox="1178 841 1272 906"><input type="checkbox"/></td> <td data-bbox="1283 841 1377 906"><input type="checkbox"/></td> <td data-bbox="1388 841 1482 906"><input type="checkbox"/></td> <td data-bbox="1493 841 1587 906"><input type="checkbox"/></td> <td data-bbox="1598 841 1667 906"><input type="checkbox"/></td> </tr> <tr> <td data-bbox="663 914 1167 946">Additional data exporting options</td> <td data-bbox="1178 914 1272 946"><input type="checkbox"/></td> <td data-bbox="1283 914 1377 946"><input type="checkbox"/></td> <td data-bbox="1388 914 1482 946"><input type="checkbox"/></td> <td data-bbox="1493 914 1587 946"><input type="checkbox"/></td> <td data-bbox="1598 914 1667 946"><input type="checkbox"/></td> </tr> <tr> <td data-bbox="663 954 1167 1019">XML output of the Complete NGC Summary for all guidelines included in NGC</td> <td data-bbox="1178 954 1272 1019"><input type="checkbox"/></td> <td data-bbox="1283 954 1377 1019"><input type="checkbox"/></td> <td data-bbox="1388 954 1482 1019"><input type="checkbox"/></td> <td data-bbox="1493 954 1587 1019"><input type="checkbox"/></td> <td data-bbox="1598 954 1667 1019"><input type="checkbox"/></td> </tr> <tr> <td data-bbox="663 1027 1167 1092">The ability to download references into a citation manager utility (e.g., Endnote)</td> <td data-bbox="1178 1027 1272 1092"><input type="checkbox"/></td> <td data-bbox="1283 1027 1377 1092"><input type="checkbox"/></td> <td data-bbox="1388 1027 1482 1092"><input type="checkbox"/></td> <td data-bbox="1493 1027 1587 1092"><input type="checkbox"/></td> <td data-bbox="1598 1027 1667 1092"><input type="checkbox"/></td> </tr> <tr> <td data-bbox="663 1101 1167 1166">The ability to limit searches of NGC to data contained in specific fields in the NGC summary</td> <td data-bbox="1178 1101 1272 1166"><input type="checkbox"/></td> <td data-bbox="1283 1101 1377 1166"><input type="checkbox"/></td> <td data-bbox="1388 1101 1482 1166"><input type="checkbox"/></td> <td data-bbox="1493 1101 1587 1166"><input type="checkbox"/></td> <td data-bbox="1598 1101 1667 1166"><input type="checkbox"/></td> </tr> <tr> <td data-bbox="663 1174 1167 1206">The ability to export the entire NGC database</td> <td data-bbox="1178 1174 1272 1206"><input type="checkbox"/></td> <td data-bbox="1283 1174 1377 1206"><input type="checkbox"/></td> <td data-bbox="1388 1174 1482 1206"><input type="checkbox"/></td> <td data-bbox="1493 1174 1587 1206"><input type="checkbox"/></td> <td data-bbox="1598 1174 1667 1206"><input type="checkbox"/></td> </tr> <tr> <td data-bbox="663 1214 1167 1279">The ability export targeted elements of the entire NGC database</td> <td data-bbox="1178 1214 1272 1279"><input type="checkbox"/></td> <td data-bbox="1283 1214 1377 1279"><input type="checkbox"/></td> <td data-bbox="1388 1214 1482 1279"><input type="checkbox"/></td> <td data-bbox="1493 1214 1587 1279"><input type="checkbox"/></td> <td data-bbox="1598 1214 1667 1279"><input type="checkbox"/></td> </tr> <tr> <td data-bbox="663 1287 1167 1320">The ability to search archived guideline content</td> <td data-bbox="1178 1287 1272 1320"><input type="checkbox"/></td> <td data-bbox="1283 1287 1377 1320"><input type="checkbox"/></td> <td data-bbox="1388 1287 1482 1320"><input type="checkbox"/></td> <td data-bbox="1493 1287 1587 1320"><input type="checkbox"/></td> <td data-bbox="1598 1287 1667 1320"><input type="checkbox"/></td> </tr> <tr> <td data-bbox="663 1328 1167 1360">Access to archived guidelines</td> <td data-bbox="1178 1328 1272 1360"></td> <td data-bbox="1283 1328 1377 1360"></td> <td data-bbox="1388 1328 1482 1360"></td> <td data-bbox="1493 1328 1587 1360"></td> <td data-bbox="1598 1328 1667 1360"></td> </tr> <tr> <td data-bbox="663 1369 1167 1408">Other?</td> <td colspan="5" data-bbox="1178 1369 1667 1408">[Please Specify]</td> </tr> </tbody> </table>						To a Great Extent	Some-what	Very Little	Not at all	Don't know	Subject-specific email alerts regarding new and updated guideline releases	<input type="checkbox"/>	<input type="checkbox"/>	<input type="checkbox"/>	<input type="checkbox"/>	<input type="checkbox"/>	Ratings of a guideline's quality and/or methodologic rigor (e.g., AGREE score)	<input type="checkbox"/>	<input type="checkbox"/>	<input type="checkbox"/>	<input type="checkbox"/>	<input type="checkbox"/>	NGC user forums (e.g., blogs, bulletin boards) that promote discussion, education, and collaboration on clinical guidelines	<input type="checkbox"/>	<input type="checkbox"/>	<input type="checkbox"/>	<input type="checkbox"/>	<input type="checkbox"/>	NGC summary content formatted for mobile device (e.g., cell phone, pocket PDAs) viewing	<input type="checkbox"/>	<input type="checkbox"/>	<input type="checkbox"/>	<input type="checkbox"/>	<input type="checkbox"/>	Additional data exporting options	<input type="checkbox"/>	<input type="checkbox"/>	<input type="checkbox"/>	<input type="checkbox"/>	<input type="checkbox"/>	XML output of the Complete NGC Summary for all guidelines included in NGC	<input type="checkbox"/>	<input type="checkbox"/>	<input type="checkbox"/>	<input type="checkbox"/>	<input type="checkbox"/>	The ability to download references into a citation manager utility (e.g., Endnote)	<input type="checkbox"/>	<input type="checkbox"/>	<input type="checkbox"/>	<input type="checkbox"/>	<input type="checkbox"/>	The ability to limit searches of NGC to data contained in specific fields in the NGC summary	<input type="checkbox"/>	<input type="checkbox"/>	<input type="checkbox"/>	<input type="checkbox"/>	<input type="checkbox"/>	The ability to export the entire NGC database	<input type="checkbox"/>	<input type="checkbox"/>	<input type="checkbox"/>	<input type="checkbox"/>	<input type="checkbox"/>	The ability export targeted elements of the entire NGC database	<input type="checkbox"/>	<input type="checkbox"/>	<input type="checkbox"/>	<input type="checkbox"/>	<input type="checkbox"/>	The ability to search archived guideline content	<input type="checkbox"/>	<input type="checkbox"/>	<input type="checkbox"/>	<input type="checkbox"/>	<input type="checkbox"/>	Access to archived guidelines						Other?	[Please Specify]					Go to question 17 (3)				
	To a Great Extent	Some-what	Very Little	Not at all	Don't know																																																																																										
Subject-specific email alerts regarding new and updated guideline releases	<input type="checkbox"/>	<input type="checkbox"/>	<input type="checkbox"/>	<input type="checkbox"/>	<input type="checkbox"/>																																																																																										
Ratings of a guideline's quality and/or methodologic rigor (e.g., AGREE score)	<input type="checkbox"/>	<input type="checkbox"/>	<input type="checkbox"/>	<input type="checkbox"/>	<input type="checkbox"/>																																																																																										
NGC user forums (e.g., blogs, bulletin boards) that promote discussion, education, and collaboration on clinical guidelines	<input type="checkbox"/>	<input type="checkbox"/>	<input type="checkbox"/>	<input type="checkbox"/>	<input type="checkbox"/>																																																																																										
NGC summary content formatted for mobile device (e.g., cell phone, pocket PDAs) viewing	<input type="checkbox"/>	<input type="checkbox"/>	<input type="checkbox"/>	<input type="checkbox"/>	<input type="checkbox"/>																																																																																										
Additional data exporting options	<input type="checkbox"/>	<input type="checkbox"/>	<input type="checkbox"/>	<input type="checkbox"/>	<input type="checkbox"/>																																																																																										
XML output of the Complete NGC Summary for all guidelines included in NGC	<input type="checkbox"/>	<input type="checkbox"/>	<input type="checkbox"/>	<input type="checkbox"/>	<input type="checkbox"/>																																																																																										
The ability to download references into a citation manager utility (e.g., Endnote)	<input type="checkbox"/>	<input type="checkbox"/>	<input type="checkbox"/>	<input type="checkbox"/>	<input type="checkbox"/>																																																																																										
The ability to limit searches of NGC to data contained in specific fields in the NGC summary	<input type="checkbox"/>	<input type="checkbox"/>	<input type="checkbox"/>	<input type="checkbox"/>	<input type="checkbox"/>																																																																																										
The ability to export the entire NGC database	<input type="checkbox"/>	<input type="checkbox"/>	<input type="checkbox"/>	<input type="checkbox"/>	<input type="checkbox"/>																																																																																										
The ability export targeted elements of the entire NGC database	<input type="checkbox"/>	<input type="checkbox"/>	<input type="checkbox"/>	<input type="checkbox"/>	<input type="checkbox"/>																																																																																										
The ability to search archived guideline content	<input type="checkbox"/>	<input type="checkbox"/>	<input type="checkbox"/>	<input type="checkbox"/>	<input type="checkbox"/>																																																																																										
Access to archived guidelines																																																																																															
Other?	[Please Specify]																																																																																														

17	How likely are you to continue using the NGC Web site?	<input type="checkbox"/> Definitely <input type="checkbox"/> Very likely <input type="checkbox"/> Probably <input type="checkbox"/> Possibly <input type="checkbox"/> Probably not <input type="checkbox"/> Definitely not <input type="checkbox"/> Don't know	Go to question 18 (3)			
18	How likely are you to recommend the NGC Web site to your colleagues?	<input type="checkbox"/> Definitely <input type="checkbox"/> Very likely <input type="checkbox"/> Probably <input type="checkbox"/> Possibly <input type="checkbox"/> Probably not <input type="checkbox"/> Definitely not <input type="checkbox"/> Don't know	Go to the introduction to Section 4 which allows users to select the most appropriate questions to answer.			
SECTION 4: The last section of this survey provides more focused questions depending on your primary use of the site. Please select the topic area that best reflects your primary role when using NGC. If you would like to answer questions for more than one topic area, you will have an opportunity to do so after you complete the section.						
Guideline Developer	Physician Nurse Other Healthcare Provider/Students	Medical Librarian	Informatics Specialist	Researcher	Healthcare Purchaser, Policymaker, Other	Measure Developer
#	Question	Measurement Scale			Skip Pattern	
Section 4 Respondent-Specific [GUIDELINE DEVELOPER (GD)]						
19	Do you (or your organization) submit guidelines for inclusion in the National Guideline Clearinghouse (NGC)?	<input type="checkbox"/> Yes <input type="checkbox"/> No <input type="checkbox"/> Don't know				If NO or Don't Know, go to question 22 (GD) If YES, go to question 20 (GD)

20	If "Yes", in your experience, how would you rate each of the following components of the NGC process:		Don't know	Poor	Fair	Neutral	Good	Excellent	Go to question 21 (GD)
		Your experience with the submission process	<input type="checkbox"/>	<input type="checkbox"/>	<input type="checkbox"/>	<input type="checkbox"/>	<input type="checkbox"/>	<input type="checkbox"/>	
		Providing copyright	<input type="checkbox"/>	<input type="checkbox"/>	<input type="checkbox"/>	<input type="checkbox"/>	<input type="checkbox"/>	<input type="checkbox"/>	
		NGC's preparation of the NGC Summary and abstraction of your organization' guidelines	<input type="checkbox"/>	<input type="checkbox"/>	<input type="checkbox"/>	<input type="checkbox"/>	<input type="checkbox"/>	<input type="checkbox"/>	
		NGC's verification process (per each guideline summary and/or annually)	<input type="checkbox"/>	<input type="checkbox"/>	<input type="checkbox"/>	<input type="checkbox"/>	<input type="checkbox"/>	<input type="checkbox"/>	
		NGC's dissemination of your organization's guidelines	<input type="checkbox"/>	<input type="checkbox"/>	<input type="checkbox"/>	<input type="checkbox"/>	<input type="checkbox"/>	<input type="checkbox"/>	
		NGC's response to FDA warnings	<input type="checkbox"/>	<input type="checkbox"/>	<input type="checkbox"/>	<input type="checkbox"/>	<input type="checkbox"/>	<input type="checkbox"/>	
21	Please indicate how your organization uses the annual, NGC Summary usage reports (which identify how many times your organization's guidelines have been accessed on the NGC Web site) that it receives during NGC's Annual Verification?	<input type="checkbox"/> As an indirect measure of the dissemination of your organization's guidelines? <input type="checkbox"/> Research/agenda priority setting? <input type="checkbox"/> Budget justification <input type="checkbox"/> Don't know <input type="checkbox"/> This information is not used at all Other, PLEASE SPECIFY							Go to question 22 (GD)
22	Has NGC influenced any of the following components of your organization's guideline development program:		To a Great Extent	Some-what	Very Little	Not at all	Don't know	Go to question 23 (GD)	
		Guideline topic selection?	<input type="checkbox"/>	<input type="checkbox"/>	<input type="checkbox"/>	<input type="checkbox"/>	<input type="checkbox"/>		
		Guideline development methodology?	<input type="checkbox"/>	<input type="checkbox"/>	<input type="checkbox"/>	<input type="checkbox"/>	<input type="checkbox"/>		
		How your organization documents or reports its guidelines?	<input type="checkbox"/>	<input type="checkbox"/>	<input type="checkbox"/>	<input type="checkbox"/>	<input type="checkbox"/>		
		How frequently your organization updates its guidelines?	<input type="checkbox"/>	<input type="checkbox"/>	<input type="checkbox"/>	<input type="checkbox"/>	<input type="checkbox"/>		
		Collaboration with other guideline developers?	<input type="checkbox"/>	<input type="checkbox"/>	<input type="checkbox"/>	<input type="checkbox"/>	<input type="checkbox"/>		
	Other?	[Please Specify]							
23	Does your organization create implementation tools that can be used to facilitate implementation of your organizations guidelines?	<input type="checkbox"/> Always <input type="checkbox"/> Occasionally <input type="checkbox"/> Rarely <input type="checkbox"/> Never <input type="checkbox"/> Don't know							Go to question 24 (GD)
24	Does your organization create quality measures that can be used to assess the	<input type="checkbox"/> Always <input type="checkbox"/> Occasionally							Go to question 25

	implementation of your organization's guidelines?	<input type="checkbox"/> Rarely <input type="checkbox"/> Never <input type="checkbox"/> Don't know						(GD)
25	Does your organization develop guidelines in a format that can be integrated into electronic medical records or other clinical decision support tools?	<input type="checkbox"/> Always <input type="checkbox"/> Occasionally <input type="checkbox"/> Rarely <input type="checkbox"/> Never <input type="checkbox"/> Don't know						Go to question 26 (GD)
26	If you answered always, occasionally, or rarely to any of the three preceding questions, has NGC had an influence on any of the following:		To a Great Extent	Some-what	Very Little	Not at all	Don't know	Go to question 27 (GD)
		Development of quality measures?	<input type="checkbox"/>	<input type="checkbox"/>	<input type="checkbox"/>	<input type="checkbox"/>	<input type="checkbox"/>	
		Use of quality measures?	<input type="checkbox"/>	<input type="checkbox"/>	<input type="checkbox"/>	<input type="checkbox"/>	<input type="checkbox"/>	
		Development of implementation tools?	<input type="checkbox"/>	<input type="checkbox"/>	<input type="checkbox"/>	<input type="checkbox"/>	<input type="checkbox"/>	
		Use of implementation tools?	<input type="checkbox"/>	<input type="checkbox"/>	<input type="checkbox"/>	<input type="checkbox"/>	<input type="checkbox"/>	
		Integration of your organization's guideline into electronic medical records?	<input type="checkbox"/>	<input type="checkbox"/>	<input type="checkbox"/>	<input type="checkbox"/>	<input type="checkbox"/>	
		Integration of your organization's guidelines into clinical decision support systems?	<input type="checkbox"/>	<input type="checkbox"/>	<input type="checkbox"/>	<input type="checkbox"/>	<input type="checkbox"/>	
	Other?	[Please Specify]						
27	Does your organization use any of the following AHRQ-sponsored products to inform its guideline development activities? Check all that apply	<input type="checkbox"/> Systematic evidence reviews <input type="checkbox"/> Technology assessments <input type="checkbox"/> Comparative effectiveness reviews <input type="checkbox"/> Technical briefs <input type="checkbox"/> Policymaker guides <input type="checkbox"/> DEcide project reports <input type="checkbox"/> CERT project reports <input type="checkbox"/> Other products from AHRQ's Effective Health Care Program <input type="checkbox"/> Other [Please specify]						Provide links to other Section 4 survey options; If respondent choose to end survey, go to last question before exiting.

Thank you for participating in this evaluation of the National Guideline Clearinghouse. If you would like to contribute additional input, please select the most relevant feedback category:

[Physician, Nurse, Other Healthcare Provider, Student](#)

[Medical Librarian](#)

[Informatics Specialist](#)

[Researcher](#)

[Healthcare Purchaser, Policymaker, Other](#)

[Measure Developer](#)

[Click here to Complete Survey](#)

LAST Question: Have you taken this NGC Evaluation Survey within the Past 4 weeks?	<input type="checkbox"/> Yes <input type="checkbox"/> No <input type="checkbox"/> Don't know	Exit survey
--	--	--------------------

Section 4 Respondent-Specific [PHYSICIANS, NURSE, OTHER HEALTHCARE PROVIDER/STUDENT (PNOHP)]

#	Question	Measurement Scale	Skip Pattern					
19	Has NGC influenced any of the follow:		Go to question 20 (PNOHP)					
		Your clinical decision-making processes?		<input type="checkbox"/>	<input type="checkbox"/>	<input type="checkbox"/>	<input type="checkbox"/>	<input type="checkbox"/>
		Your ongoing learning efforts?		<input type="checkbox"/>	<input type="checkbox"/>	<input type="checkbox"/>	<input type="checkbox"/>	<input type="checkbox"/>
		Your implementation of clinical practice guidelines?		<input type="checkbox"/>	<input type="checkbox"/>	<input type="checkbox"/>	<input type="checkbox"/>	<input type="checkbox"/>
		Your organization's implementation of clinical practice guidelines?		<input type="checkbox"/>	<input type="checkbox"/>	<input type="checkbox"/>	<input type="checkbox"/>	<input type="checkbox"/>
20	Do you or your organization utilize electronic medical records?	<input type="checkbox"/> Yes <input type="checkbox"/> No <input type="checkbox"/> Don't know	Go to question 21 (PNOHP)					
21	Do you or your organization utilize clinical decision support tools at the point of care?	<input type="checkbox"/> To a Great Extent <input type="checkbox"/> Somewhat <input type="checkbox"/> Very Little <input type="checkbox"/> Not at All	If YES, go to question 22 (PNOHP)					

		<input type="checkbox"/> Don't know	If NO, go to question 23
22	Would having content from the NGC Web site delivered to you at the point of care be useful to you?	<input type="checkbox"/> To a Great Extent <input type="checkbox"/> Somewhat <input type="checkbox"/> Very Little <input type="checkbox"/> Not at All <input type="checkbox"/> Don't know	Go to question 23
23	Is there a need to broaden the scope and type of guidelines (e.g., credentialing, privileging, ethical, procedural, training) included in NGC?	<input type="checkbox"/> Strongly Agree <input type="checkbox"/> Agree <input type="checkbox"/> Undecided <input type="checkbox"/> Disagree <input type="checkbox"/> Strongly Disagree <input type="checkbox"/> Don't know	Go to question 24 (PNOHP)
24	If continuing medical educations were available through NGC would you take advantage of it?:	<input type="checkbox"/> Definitely <input type="checkbox"/> Probably <input type="checkbox"/> Possibly <input type="checkbox"/> Probably Not <input type="checkbox"/> Definitely Not	Provide links to other Section 4 survey options; If respondent choose to end survey, go to last question before exiting.
<p>Thank you for participating in this evaluation of the National Guideline Clearinghouse. If you would like to contribute additional input, please select the most relevant feedback category: Guideline Developer Medical Librarian Informatics Specialist Researcher Healthcare Purchaser, Policymaker, Other Measure Developer</p> <p style="text-align: center;">Click here to Complete Survey</p>			
LAST Question: Have you taken this NGC Evaluation Survey within the Past 4 weeks?		<input type="checkbox"/> Yes <input type="checkbox"/> No <input type="checkbox"/> Don't know	Exit survey

Section 4 Respondent-Specific [MEDICAL LIBRARIAN (ML)]

#39. Question	Measurement Scale	Skip Pattern																																										
19	Has NGC influenced any of the follow: <table border="1" data-bbox="850 305 1791 771"> <thead> <tr> <th></th> <th>To a Great Extent</th> <th>Some what</th> <th>Very Little</th> <th>Not at all</th> <th>Don't know</th> </tr> </thead> <tbody> <tr> <td>Your data collection processes</td> <td><input type="checkbox"/></td> <td><input type="checkbox"/></td> <td><input type="checkbox"/></td> <td><input type="checkbox"/></td> <td><input type="checkbox"/></td> </tr> <tr> <td>Your approach to identifying guidelines</td> <td><input type="checkbox"/></td> <td><input type="checkbox"/></td> <td><input type="checkbox"/></td> <td><input type="checkbox"/></td> <td><input type="checkbox"/></td> </tr> <tr> <td>Your ability to meet your clients needs regarding evidence based clinical practice guidelines</td> <td><input type="checkbox"/></td> <td><input type="checkbox"/></td> <td><input type="checkbox"/></td> <td><input type="checkbox"/></td> <td><input type="checkbox"/></td> </tr> <tr> <td>Your ability to identify "high quality" guidelines</td> <td><input type="checkbox"/></td> <td><input type="checkbox"/></td> <td><input type="checkbox"/></td> <td><input type="checkbox"/></td> <td><input type="checkbox"/></td> </tr> <tr> <td>Your ability to identify "current" guidelines</td> <td><input type="checkbox"/></td> <td><input type="checkbox"/></td> <td><input type="checkbox"/></td> <td><input type="checkbox"/></td> <td><input type="checkbox"/></td> </tr> <tr> <td>Other?</td> <td colspan="5" style="text-align: center;">[Please Specify]</td> </tr> </tbody> </table>		To a Great Extent	Some what	Very Little	Not at all	Don't know	Your data collection processes	<input type="checkbox"/>	<input type="checkbox"/>	<input type="checkbox"/>	<input type="checkbox"/>	<input type="checkbox"/>	Your approach to identifying guidelines	<input type="checkbox"/>	<input type="checkbox"/>	<input type="checkbox"/>	<input type="checkbox"/>	<input type="checkbox"/>	Your ability to meet your clients needs regarding evidence based clinical practice guidelines	<input type="checkbox"/>	<input type="checkbox"/>	<input type="checkbox"/>	<input type="checkbox"/>	<input type="checkbox"/>	Your ability to identify "high quality" guidelines	<input type="checkbox"/>	<input type="checkbox"/>	<input type="checkbox"/>	<input type="checkbox"/>	<input type="checkbox"/>	Your ability to identify "current" guidelines	<input type="checkbox"/>	<input type="checkbox"/>	<input type="checkbox"/>	<input type="checkbox"/>	<input type="checkbox"/>	Other?	[Please Specify]					Go to question 20 (ML)
	To a Great Extent	Some what	Very Little	Not at all	Don't know																																							
Your data collection processes	<input type="checkbox"/>	<input type="checkbox"/>	<input type="checkbox"/>	<input type="checkbox"/>	<input type="checkbox"/>																																							
Your approach to identifying guidelines	<input type="checkbox"/>	<input type="checkbox"/>	<input type="checkbox"/>	<input type="checkbox"/>	<input type="checkbox"/>																																							
Your ability to meet your clients needs regarding evidence based clinical practice guidelines	<input type="checkbox"/>	<input type="checkbox"/>	<input type="checkbox"/>	<input type="checkbox"/>	<input type="checkbox"/>																																							
Your ability to identify "high quality" guidelines	<input type="checkbox"/>	<input type="checkbox"/>	<input type="checkbox"/>	<input type="checkbox"/>	<input type="checkbox"/>																																							
Your ability to identify "current" guidelines	<input type="checkbox"/>	<input type="checkbox"/>	<input type="checkbox"/>	<input type="checkbox"/>	<input type="checkbox"/>																																							
Other?	[Please Specify]																																											
20	NGC currently uses the UMLS Metathesaurus to index the guideline summary content included on the site to support browsing and searching. Should NGC use other controlled medical vocabularies for this purpose? <input type="checkbox"/> Yes <input type="checkbox"/> No <input type="checkbox"/> Don't know <input type="checkbox"/> If Yes, Please specify _____	Provide links to other Section 4 survey options; If respondent choose to end survey, go to last question before exiting.																																										
<p>Thank you for participating in this evaluation of the National Guideline Clearinghouse. If you would like to contribute additional input, please select the most relevant feedback category:</p> <p> Guideline Developer Physician, Nurse, Other Healthcare Provider, Student Researcher Informatics Specialist Healthcare Purchaser, Policymaker, Other Measure Developer </p> <p style="text-align: center;">Click here to Complete Survey</p>																																												

LAST Question: Have you taken this NGC Evaluation Survey within the Past 4 weeks?	<input type="checkbox"/> Yes <input type="checkbox"/> No <input type="checkbox"/> Don't know	Exit survey
--	--	--------------------

Section 4 Respondent-Specific [RESEARCHER (RS)]

#41. Question	Measurement Scale	Skip Pattern																																				
19	<p>Has NGC influenced any of the follow:</p> <table border="1" style="width: 100%; border-collapse: collapse;"> <thead> <tr> <th style="width: 45%;"></th> <th style="width: 10%;">To a Great Extent</th> <th style="width: 10%;">Somewhat</th> <th style="width: 10%;">Very Little</th> <th style="width: 10%;">Not at all</th> <th style="width: 10%;">Don't know</th> </tr> </thead> <tbody> <tr> <td>Data collection processes</td> <td style="text-align: center;"><input type="checkbox"/></td> <td style="text-align: center;"><input type="checkbox"/></td> <td style="text-align: center;"><input type="checkbox"/></td> <td style="text-align: center;"><input type="checkbox"/></td> <td style="text-align: center;"><input type="checkbox"/></td> </tr> <tr> <td>Your approach to identifying guidelines</td> <td style="text-align: center;"><input type="checkbox"/></td> <td style="text-align: center;"><input type="checkbox"/></td> <td style="text-align: center;"><input type="checkbox"/></td> <td style="text-align: center;"><input type="checkbox"/></td> <td style="text-align: center;"><input type="checkbox"/></td> </tr> <tr> <td>Your ability to identify "high quality" guidelines</td> <td style="text-align: center;"><input type="checkbox"/></td> <td style="text-align: center;"><input type="checkbox"/></td> <td style="text-align: center;"><input type="checkbox"/></td> <td style="text-align: center;"><input type="checkbox"/></td> <td style="text-align: center;"><input type="checkbox"/></td> </tr> <tr> <td>Your ability to identify "current" guidelines</td> <td style="text-align: center;"><input type="checkbox"/></td> <td style="text-align: center;"><input type="checkbox"/></td> <td style="text-align: center;"><input type="checkbox"/></td> <td style="text-align: center;"><input type="checkbox"/></td> <td style="text-align: center;"><input type="checkbox"/></td> </tr> <tr> <td>Other?</td> <td colspan="5" style="text-align: center;">[Please Specify]</td> </tr> </tbody> </table>		To a Great Extent	Somewhat	Very Little	Not at all	Don't know	Data collection processes	<input type="checkbox"/>	<input type="checkbox"/>	<input type="checkbox"/>	<input type="checkbox"/>	<input type="checkbox"/>	Your approach to identifying guidelines	<input type="checkbox"/>	<input type="checkbox"/>	<input type="checkbox"/>	<input type="checkbox"/>	<input type="checkbox"/>	Your ability to identify "high quality" guidelines	<input type="checkbox"/>	<input type="checkbox"/>	<input type="checkbox"/>	<input type="checkbox"/>	<input type="checkbox"/>	Your ability to identify "current" guidelines	<input type="checkbox"/>	<input type="checkbox"/>	<input type="checkbox"/>	<input type="checkbox"/>	<input type="checkbox"/>	Other?	[Please Specify]					Go to question 20 (RS)
	To a Great Extent	Somewhat	Very Little	Not at all	Don't know																																	
Data collection processes	<input type="checkbox"/>	<input type="checkbox"/>	<input type="checkbox"/>	<input type="checkbox"/>	<input type="checkbox"/>																																	
Your approach to identifying guidelines	<input type="checkbox"/>	<input type="checkbox"/>	<input type="checkbox"/>	<input type="checkbox"/>	<input type="checkbox"/>																																	
Your ability to identify "high quality" guidelines	<input type="checkbox"/>	<input type="checkbox"/>	<input type="checkbox"/>	<input type="checkbox"/>	<input type="checkbox"/>																																	
Your ability to identify "current" guidelines	<input type="checkbox"/>	<input type="checkbox"/>	<input type="checkbox"/>	<input type="checkbox"/>	<input type="checkbox"/>																																	
Other?	[Please Specify]																																					
20	<p>Do you use any of the following AHRQ-sponsored products in your research efforts? Check all that apply</p> <p><u>Products from AHRQ's Effective Health Care Program</u></p> <ul style="list-style-type: none"> <input type="checkbox"/> Systematic evidence reviews <input type="checkbox"/> Technology assessments <input type="checkbox"/> Comparative effectiveness reviews <input type="checkbox"/> Technical briefs <input type="checkbox"/> Policymaker guides <input type="checkbox"/> DEClDE project reports <input type="checkbox"/> CERT project reports <p><u>AHRQ Databases or Survey Data</u></p> <ul style="list-style-type: none"> <input type="checkbox"/> MEPS: Medical Expenditure Panel Survey <input type="checkbox"/> HCUP: Healthcare Cost & Utilization Project <input type="checkbox"/> HCUPnet: Interactive Tool for Hospital Statistics <input type="checkbox"/> Other [Please specify] 	Provide links to other Section 4 survey options; If respondent choose to end survey, go to last question before exiting.																																				
<p>Thank you for participating in this evaluation of the National Guideline Clearinghouse. If you would like to contribute additional input, please select the most relevant feedback category:</p> <p>Guideline Developer Physician, Nurse, Other Healthcare Provider, Student</p>																																						

[Medical Librarian](#)
[Informatics Specialist](#)
[Healthcare Purchaser, Policymaker, Other](#)
[Measure Developer](#)

[Click here to Complete Survey](#)

LAST Question: Have you taken this NGC Evaluation Survey within the Past 4 weeks?	<input type="checkbox"/> Yes <input type="checkbox"/> No <input type="checkbox"/> Don't know	Exit survey
--	--	--------------------

Section 4 Respondent-Specific [INFORMATICS SPECIALIST (IS)]

#43. Question	Measurement Scale	
19	Do you currently USE or DEVELOP Web 2.0 applications (e.g., blogs, wikis, RSS) to communicate about NGC guidelines?	<input type="checkbox"/> To a Great Extent <input type="checkbox"/> Somewhat <input type="checkbox"/> Very Little <input type="checkbox"/> Not at All <input type="checkbox"/> Don't know Go to question 20 (IS)
20	Do you utilize NGC data as an input in developing clinical information or decision support systems?	<input type="checkbox"/> To a Great Extent <input type="checkbox"/> Somewhat <input type="checkbox"/> Very Little <input type="checkbox"/> Not at All <input type="checkbox"/> Don't know Go to question 21 (IRS)
21	If you utilize NGC data to develop clinical information or decision support system, what type of data and what type of Application Programming Interface (API) would you like NGC to provide? (For example, structured interface for search query and xml output for search results)	Free Text Go to question 22 (IRS)
22	Do you utilize any of NGC's current RSS downloads?	NGC Content Inventory (e.g., NGC Summaries, Expert Commentaries, and Guideline Syntheses) Yes <input type="checkbox"/> No <input type="checkbox"/> "What's New" File Yes <input type="checkbox"/> No <input type="checkbox"/> Go to question 23 (IS)
23	Do you utilize the NGC Search Form Feature which allows developers to create search interfaces with NGC on external sites?	<input type="checkbox"/> To a Great Extent <input type="checkbox"/> Somewhat <input type="checkbox"/> Very Little <input type="checkbox"/> Not at All <input type="checkbox"/> Don't know Go to question 24 (IS)
24	Would having an NGC output for individual guidelines available as an XML file according to the Guideline Elements Model (GEM) be useful to you in your work?	<input type="checkbox"/> To a Great Extent <input type="checkbox"/> Somewhat <input type="checkbox"/> Very Little <input type="checkbox"/> Not at All Provide links to other Section 4 survey

			options; If respondent choose to end survey, go to last question before exiting.
--	--	--	--

Thank you for participating in this evaluation of the National Guideline Clearinghouse. If you would like to contribute additional input, please select the most relevant feedback category:

- [Guideline Developer](#)
- [Physician, Nurse, Other Healthcare Provider, Student](#)
- [Medical Librarian](#)
- [Researcher](#)
- [Healthcare Purchaser, Policymaker, Other](#)
- [Measure Developer](#)

[Click here to Complete Survey](#)

LAST Question: Have you taken this NGC Evaluation Survey within the Past 4 weeks?

- Yes
- No
- Don't know

Exit survey

Section 4 Respondent-Specific [[Healthcare Purchaser, Policymaker, Other \(HPPO\)](#)]

#	Question	Measurement Scale					Skip Pattern	
19	Has NGC influenced any of the follow:		To a Great Extent	Somewh at	Very Little	Not at all	Don't know	Go to question 20 (HPPO)
		Your clinical decision-making processes?	<input type="checkbox"/>	<input type="checkbox"/>	<input type="checkbox"/>	<input type="checkbox"/>	<input type="checkbox"/>	
		Your organization's approach to public policy making?	<input type="checkbox"/>	<input type="checkbox"/>	<input type="checkbox"/>	<input type="checkbox"/>	<input type="checkbox"/>	
		Your efforts to convert clinical information to knowledge that can be acted on?	<input type="checkbox"/>	<input type="checkbox"/>	<input type="checkbox"/>	<input type="checkbox"/>	<input type="checkbox"/>	
		Utilization management?	<input type="checkbox"/>	<input type="checkbox"/>	<input type="checkbox"/>	<input type="checkbox"/>	<input type="checkbox"/>	
		Medical reimbursement practices?	<input type="checkbox"/>	<input type="checkbox"/>	<input type="checkbox"/>	<input type="checkbox"/>	<input type="checkbox"/>	
		Your organization's	<input type="checkbox"/>	<input type="checkbox"/>	<input type="checkbox"/>	<input type="checkbox"/>	<input type="checkbox"/>	

		implementation of clinical practice guidelines?															
20	Does your organization use any other the following AHRQ-sponsored products to inform its policy decision making? Check all that apply	<input type="checkbox"/> Systematic evidence reviews <input type="checkbox"/> Technology assessments <input type="checkbox"/> Comparative effectiveness reviews <input type="checkbox"/> Technical briefs <input type="checkbox"/> Policymaker guides <input type="checkbox"/> DEClDE project reports <input type="checkbox"/> CERT project reports <input type="checkbox"/> Other products from AHRQ's Effective Health Care Program <input type="checkbox"/> Other [Please specify]							Provide links to other Section 4 survey options; If respondent choose to end survey, go to last question before exiting.								
<p>Thank you for participating in this evaluation of the National Guideline Clearinghouse. If you would like to contribute additional input, please select the most relevant feedback category: Guideline Developer Physician, Nurse, Other Healthcare Provider, Student Medical Librarian Researcher Informatics Specialist Measure Developer</p> <p style="text-align: center;">Click here to Complete Survey</p>																	
LAST Question: Have you taken this NGC Evaluation Survey within the Past 4 weeks?		<input type="checkbox"/> Yes <input type="checkbox"/> No <input type="checkbox"/> Don't know						Exit survey									
Section 4 Respondent-Specific [Measure Developer (MD)]																	
<table border="0" style="width: 100%; border-collapse: collapse;"> <tr> <td style="width: 10%;"></td> <td style="width: 30%;">Question</td> <td style="width: 50%;">Measurement Scale</td> <td style="width: 10%;">Skip Pattern</td> </tr> <tr> <td>#</td> <td></td> <td></td> <td></td> </tr> </table>											Question	Measurement Scale	Skip Pattern	#			
	Question	Measurement Scale	Skip Pattern														
#																	

19	Has NGC had an influence on any of the following:		To a Great Extent	Somewhat	Very Little	Not at all	Don't know	Go to question 20 (MD)	
		Development of quality measures?	<input type="checkbox"/>	<input type="checkbox"/>	<input type="checkbox"/>	<input type="checkbox"/>	<input type="checkbox"/>		
		Use of quality measures?	<input type="checkbox"/>	<input type="checkbox"/>	<input type="checkbox"/>	<input type="checkbox"/>	<input type="checkbox"/>		
		Other?	[Please Specify]						
20	Does your organization use NGC as an input for its measure development activities?	<input type="checkbox"/> To a Great Extent <input type="checkbox"/> Somewhat <input type="checkbox"/> Very Little <input type="checkbox"/> Not at All						Go to question 21 (MD)	
21	Does your organization submit its measures to AHRQ's National Quality Measures Clearinghouse™ (NQMC)	<input type="checkbox"/> Yes <input type="checkbox"/> No <input type="checkbox"/> Don't know						Provide links to other Section 4 survey options; If respondent choose to end survey, go to last question before exiting.	
<p>Thank you for participating in this evaluation of the National Guideline Clearinghouse. If you would like to contribute additional input, please select the most relevant feedback category: Guideline Developer Physician, Nurse, Other Healthcare Provider, Student Medical Librarian Researcher Informatics Specialist Healthcare Purchaser, Policymaker, Other</p> <p style="text-align: center;">Click here to Complete Survey</p>									
LAST Question: Have you taken this NGC Evaluation Survey within the Past 4 weeks?			<input type="checkbox"/> Yes <input type="checkbox"/> No <input type="checkbox"/> Don't know					Exit survey	