

Appendix H
NPSAS:12 Student Interview
Data Collection Instrument

Flow and Content of NPSAS:12 Student Questionnaire

Contents

Consent – Telephone.....	5
Consent – Web.....	6
Enrollment.....	8
Education Experiences.....	31
Financial Aid.....	46
Current Employment.....	60
Income and Expenses.....	65
Background.....	77
Locating.....	83
Opinions.....	92
Flow Chart 5	

2011-12 National Postsecondary Student Aid Study (NPSAS:12) Field Test

Consent – Telephone

Recently, we sent you material about a study we are conducting for the U.S. Department of Education about how students and their families pay for education beyond high school. The material explains that your participation is critical to the study's success and, as a token of our appreciation, you will receive a <initialize2_inc_fill> check once you complete the survey. Have you had a chance to read the material?

{If minor:}

Recently, we sent material to you and your parents about a study we are conducting for the U.S. Department of Education about how students and their families pay for education beyond high school. The material explains that your participation is critical to the study's success and as a token of our appreciation you will receive a <initialize2_inc_fill> check once you complete the survey. Your parents have reviewed the material and given permission for you to participate in this study. Have you had a chance to read the material?

If yes, received material:

(Ok great.) On average, the survey takes about 35 minutes. This call may be monitored or recorded for quality assurance purposes. You may decline to answer any questions or stop the survey at any time. May we begin the survey now?

(If you have any questions about this study, you may contact the study's director, Dr. Jennifer Wine, or for questions about your rights as a study participant, you may contact RTI's Office of Research Protection. If you would like their contact information I can give it to you. To contact Dr. Wine, call toll free at 1-877-225-8470; to contact RTI's Office of Research Protection, call toll free at 1-866-214-2043.)

If no, did not receive material:

The survey takes about 35 minutes and may be monitored or recorded for quality assurance purposes. Your responses, combined with student record information, may be used only for statistical purposes and may not be disclosed, or used, in personally identifiable form for any other purpose, unless otherwise compelled by law. (You are one of approximately 4,500 students who will be taking part in this study.) In addition to your survey responses, we collect financial aid, student records and related information from your institution and sources such as student loan databases and admissions testing agencies. {DISPLAY IF UNDERGRADUATE AND FTB FLAG = 1} Students who enrolled in college for the first time between July 1, 2010 and June 30, 2011 will also be part of a special follow-up study in future years that will help us learn about their education and employment experiences since this completing this 2011 survey.} Your participation is voluntary and will not affect any aid or other benefits that you may receive. You may decline to answer any question or stop the survey at any time. The risk of participating in this study is small and relates to data security. However, there are strict confidentiality and security

procedures in place. If you would like us to re-mail the material to you, please let me know. May we begin the survey now?

(You may contact the study's director, Dr. Jennifer Wine, toll free at 1-877-225-8470.

For questions about your rights as a study participant, please contact RTI's Office of Research Protection toll free at 1-866-214-2043.)

Consent – Web

Spec Name	Value												
Question Name	N12RESPCONF												
Wording	<p>Before we begin, it is important to verify that we are surveying the correct person.</p> <p>Are you the John Q. Public who was enrolled at NPSAS SCHOOL during the 2010-2011 school year?</p> <p>If you are not JOHN Q. PUBLIC, please log out and call 1-877-NPSAS-NOW (1-877-677-2766) to reach our Help Desk and get your correct Study ID.</p>												
Item	<table border="1"> <thead> <tr> <th>Spec Name</th> <th>Value</th> </tr> </thead> <tbody> <tr> <td>Wording</td> <td></td> </tr> <tr> <td>Response Option</td> <td> <table border="1"> <thead> <tr> <th>Code</th> <th>Label</th> </tr> </thead> <tbody> <tr> <td>1</td> <td>Yes</td> </tr> <tr> <td>0</td> <td>No</td> </tr> </tbody> </table> </td> </tr> </tbody> </table>	Spec Name	Value	Wording		Response Option	<table border="1"> <thead> <tr> <th>Code</th> <th>Label</th> </tr> </thead> <tbody> <tr> <td>1</td> <td>Yes</td> </tr> <tr> <td>0</td> <td>No</td> </tr> </tbody> </table>	Code	Label	1	Yes	0	No
Spec Name	Value												
Wording													
Response Option	<table border="1"> <thead> <tr> <th>Code</th> <th>Label</th> </tr> </thead> <tbody> <tr> <td>1</td> <td>Yes</td> </tr> <tr> <td>0</td> <td>No</td> </tr> </tbody> </table>	Code	Label	1	Yes	0	No						
Code	Label												
1	Yes												
0	No												
Question Name	N12CONSENT												
Wording	<p>[If not minor] Recently, we sent you material about a study we are conducting for the U.S. Department of Education about how students and their families pay for education beyond high school. As a token of our appreciation, you will receive a <initialize2_inc_fill> check once you complete the survey. Have you had a chance to read the material?</p> <p>[If minor] Recently, we sent material to you and your parents about a study we are conducting for the U.S. Department of Education about how students and their families pay for education beyond high school. As a token of our appreciation, you will receive a <initialize2_inc_fill> check once you complete the survey. Your parents have reviewed the material and given permission for you to participate in this study. Have you had a chance to read the material?</p>												
Item	<table border="1"> <thead> <tr> <th>Spec Name</th> <th>Value</th> </tr> </thead> <tbody> <tr> <td>Wording</td> <td></td> </tr> <tr> <td>Response Option</td> <td> <table border="1"> <thead> <tr> <th>Code</th> <th>Label</th> </tr> </thead> <tbody> <tr> <td>1</td> <td>Yes, I have read the material</td> </tr> <tr> <td>0</td> <td>No, I have not read the material</td> </tr> </tbody> </table> </td> </tr> </tbody> </table>	Spec Name	Value	Wording		Response Option	<table border="1"> <thead> <tr> <th>Code</th> <th>Label</th> </tr> </thead> <tbody> <tr> <td>1</td> <td>Yes, I have read the material</td> </tr> <tr> <td>0</td> <td>No, I have not read the material</td> </tr> </tbody> </table>	Code	Label	1	Yes, I have read the material	0	No, I have not read the material
Spec Name	Value												
Wording													
Response Option	<table border="1"> <thead> <tr> <th>Code</th> <th>Label</th> </tr> </thead> <tbody> <tr> <td>1</td> <td>Yes, I have read the material</td> </tr> <tr> <td>0</td> <td>No, I have not read the material</td> </tr> </tbody> </table>	Code	Label	1	Yes, I have read the material	0	No, I have not read the material						
Code	Label												
1	Yes, I have read the material												
0	No, I have not read the material												
Question Name	InfCon1												
Wording	<p>Great.</p> <p>If you have any questions about this study, you may contact the study's director, Dr. Jennifer Wine, at 1-877-225-8470. For questions about your rights as a study participant, you may contact RTI's Office of Research Protection toll free at 1-866-214-2043.</p>												

<p>Item</p>	<p>To review the letter that we mailed, click here (PDF letter, 36KB).</p> <p>To review the study brochure, click here (PDF brochure, 839KB).</p> <p>On average, the survey takes about 35 minutes. You may decline to answer any question or stop the survey at any time. Do you want to begin the survey now?</p> <table border="1"> <thead> <tr> <th>Spec Name</th> <th colspan="2">Value</th> </tr> </thead> <tbody> <tr> <td>Wording</td> <td colspan="2"></td> </tr> <tr> <td>Response Option</td> <td>Code</td> <td>Label</td> </tr> <tr> <td></td> <td>1</td> <td>Yes, I agree to participate now</td> </tr> <tr> <td></td> <td>2</td> <td>Not now, but I want to participate at a later time</td> </tr> <tr> <td></td> <td>3</td> <td>No, I do not want to participate at all</td> </tr> </tbody> </table>	Spec Name	Value		Wording			Response Option	Code	Label		1	Yes, I agree to participate now		2	Not now, but I want to participate at a later time		3	No, I do not want to participate at all
Spec Name	Value																		
Wording																			
Response Option	Code	Label																	
	1	Yes, I agree to participate now																	
	2	Not now, but I want to participate at a later time																	
	3	No, I do not want to participate at all																	
<p>Question Name</p> <p>Wording</p>	<p>InfCon2</p> <p>The survey takes about 35 minutes. Your responses, combined with student record information, may be used only for statistical purposes and may not be disclosed, or used, in personally identifiable form for any other purpose, unless otherwise compelled by law.</p> <p>You are one of approximately 4,500 students who will be taking part in this study.</p> <p>In addition to your survey responses, we collect financial aid, student records and related information from your institution and sources such as student loan databases and admissions testing agencies.</p> <p>[{DISPLAY IF UNDERGRADUATE AND FTB FLAG = 1} Students who were enrolled in college for the first time between July 1, 2010 and June 30, 2011 will also be part of a special follow-up study in future years that will help us learn about their education and employment experiences since completing this 2011 survey.]</p> <p>Your participation is voluntary and will not affect any aid or other benefits that you may receive. You may decline to answer any question or stop the survey at any time. The risk of participating in this study is small and relates to data security. However, there are strict confidentiality and security procedures in place.</p> <p>If you have any questions about the study, you may contact the study's director, Dr. Jennifer Wine, at 1-877-225-8470. For questions about your rights as a study participant, please contact RTI's Office of Research Protection toll free at 1-866-214-2043.</p> <p>Please call the NPSAS Help Desk at 1-877-NPSAS-NOW (1-877-677-2766) if you would like to have the materials sent to you.</p> <p>To review the letter that we mailed, click here. (PDF letter, 36KB)</p> <p>To review the study brochure, click here. (PDF brochure, 839KB)</p> <p>Do you want to begin the survey now?</p>																		
<p>Item</p>	<table border="1"> <thead> <tr> <th>Spec Name</th> <th colspan="2">Value</th> </tr> </thead> <tbody> <tr> <td>Wording</td> <td colspan="2"></td> </tr> <tr> <td>Response Option</td> <td>Code</td> <td>Label</td> </tr> <tr> <td></td> <td>1</td> <td>Yes, I agree to participate now</td> </tr> <tr> <td></td> <td>2</td> <td>Not now, but I want to participate at a later time</td> </tr> <tr> <td></td> <td>3</td> <td>No, I do not want to participate at all</td> </tr> </tbody> </table>	Spec Name	Value		Wording			Response Option	Code	Label		1	Yes, I agree to participate now		2	Not now, but I want to participate at a later time		3	No, I do not want to participate at all
Spec Name	Value																		
Wording																			
Response Option	Code	Label																	
	1	Yes, I agree to participate now																	
	2	Not now, but I want to participate at a later time																	
	3	No, I do not want to participate at all																	
<p>Question Name</p> <p>Wording</p>	<p>END1</p> <p>Thank you. We look forward to your participation. We will send you a reminder message in a few weeks if you have not yet completed your NPSAS survey.</p>																		

Item		To which e-mail address would you like us to send a reminder?
		Spec Name Value
		Wording E-mail address:
Question Name	END2	
Wording	We hope you will reconsider participating in this important education study, for which we are offering a \$<inc_amt> incentive. Your participation is vital to the success of this study. Please call 1-877-NPSAS-NOW (1-877-677-2766) if you decide you would like to participate.	
Item		

Enrollment

Spec Name		Value
Question Name	N12ELIG	
Wording	[If T_B4]JULY = 1] Have you attended [Y_NPSCHL] at any time between July 1, 2010 and today? (Select Yes if you have attended [Y_NPSCHL] at any time between July 2010 and today, even if you are not currently attending.) [else] Did you attend [Y_NPSCHL] at any time between July 1, 2010 and June 30, 2011?	
Item	Spec Name Value	
Wording		
Response Option	Code	Label
	1	Yes
	0	No
	3	Yes, but also still attending high school
	2	Don't know
Question Name	N12CURENR	
Wording	Are you currently attending [Y_NPSCHL]?	
Item	Spec Name Value	
Wording		
Response Option	Code	Label
	1	Yes
	0	No
Question Name	N12NOATT	
Wording	Why are you not currently attending [Y_NPSCHL]?	
Item	Spec Name Value	
Wording		
Response Option	Code	Label
	6	On break (for example, on summer break)
	1	Completed course or program at [Y_NPSCHL]
	2	Withdrew from [Y_NPSCHL]
	3	Attending a different school, but still enrolled at [Y_NPSCHL] (including studying abroad)
	4	Taking a leave of absence from [Y_NPSCHL]
	5	Other
Wording	Please specify:	
Question Name	N12DRP	

Wording	[If T_B4JULY = 1] When did you last attend [Y_NPSCHL]? [else] When did you last attend [Y_NPSCHL] between July 1, 2010 and June 30, 2011?																																										
Item	<table border="1"> <thead> <tr> <th>Spec Name</th> <th>Value</th> </tr> </thead> <tbody> <tr> <td>Wording</td> <td>Year:</td> </tr> <tr> <td>Response Option</td> <td>Code Label</td> </tr> <tr> <td></td> <td>-9 -Select one-</td> </tr> <tr> <td></td> <td>2010 2010</td> </tr> <tr> <td></td> <td>2011 2011</td> </tr> <tr> <td>Wording</td> <td>Month:</td> </tr> <tr> <td>Response Option</td> <td>Code Label</td> </tr> <tr> <td></td> <td>-9 -Select one-</td> </tr> <tr> <td></td> <td>1 January</td> </tr> <tr> <td></td> <td>2 February</td> </tr> <tr> <td></td> <td>3 March</td> </tr> <tr> <td></td> <td>4 April</td> </tr> <tr> <td></td> <td>5 May</td> </tr> <tr> <td></td> <td>6 June</td> </tr> <tr> <td></td> <td>7 July</td> </tr> <tr> <td></td> <td>8 August</td> </tr> <tr> <td></td> <td>9 September</td> </tr> <tr> <td></td> <td>10 October</td> </tr> <tr> <td></td> <td>11 November</td> </tr> <tr> <td></td> <td>12 December</td> </tr> </tbody> </table>	Spec Name	Value	Wording	Year:	Response Option	Code Label		-9 -Select one-		2010 2010		2011 2011	Wording	Month:	Response Option	Code Label		-9 -Select one-		1 January		2 February		3 March		4 April		5 May		6 June		7 July		8 August		9 September		10 October		11 November		12 December
Spec Name	Value																																										
Wording	Year:																																										
Response Option	Code Label																																										
	-9 -Select one-																																										
	2010 2010																																										
	2011 2011																																										
Wording	Month:																																										
Response Option	Code Label																																										
	-9 -Select one-																																										
	1 January																																										
	2 February																																										
	3 March																																										
	4 April																																										
	5 May																																										
	6 June																																										
	7 July																																										
	8 August																																										
	9 September																																										
	10 October																																										
	11 November																																										
	12 December																																										
Question Name	N12DRPTM																																										
Wording	[If (N12ELIG=1 and (N12DRPMM blank or N12DRPY Y blank)) or (N12ELIG ne 1 and (N12LASTMM blank or N12LASTYY blank))] When you last attended [Y_NPSCHL], did you leave at the end of the term, or did you leave before the term ended? [else if N12ELIG=1] Is that date ([N12DRPMM/N12DRPY Y]) at the end of the term, or did you leave before the term ended? [else] Is that date ([N12LASTMM/N12LASTYY]) at the end of the term, or did you leave before the term ended?																																										
Item	<table border="1"> <thead> <tr> <th>Spec Name</th> <th>Value</th> </tr> </thead> <tbody> <tr> <td>Wording</td> <td></td> </tr> <tr> <td>Response Option</td> <td>Code Label</td> </tr> <tr> <td></td> <td>1 Left at the end of the term, or still enrolled as of June 30, 2011</td> </tr> <tr> <td></td> <td>2 Left before the term ended</td> </tr> </tbody> </table>	Spec Name	Value	Wording		Response Option	Code Label		1 Left at the end of the term, or still enrolled as of June 30, 2011		2 Left before the term ended																																
Spec Name	Value																																										
Wording																																											
Response Option	Code Label																																										
	1 Left at the end of the term, or still enrolled as of June 30, 2011																																										
	2 Left before the term ended																																										
Question Name	N12DRPRF																																										
Wording	Did you receive a full refund of your tuition when you left?																																										
Item	<table border="1"> <thead> <tr> <th>Spec Name</th> <th>Value</th> </tr> </thead> <tbody> <tr> <td>Wording</td> <td></td> </tr> <tr> <td>Response Option</td> <td>Code Label</td> </tr> <tr> <td></td> <td>1 Yes</td> </tr> <tr> <td></td> <td>0 No</td> </tr> </tbody> </table>	Spec Name	Value	Wording		Response Option	Code Label		1 Yes		0 No																																
Spec Name	Value																																										
Wording																																											
Response Option	Code Label																																										
	1 Yes																																										
	0 No																																										
Question Name	N12DRPCMP																																										
Wording	[If T_B4JULY=1] Have you completed a course or term at [Y_NPSCHL] at any time since July 1, 2010? [else] Did you complete a course or term at [Y_NPSCHL] at any time between																																										

Item	July 1, 2010 and June 30, 2011?	
	Spec Name	Value
	Wording	
	Response	Code Label
	Option	1 Yes
		0 No
Question Name	N12DRPOK	
Wording	Because you left [Y_NPSCHL] before completing the term, some questions in this survey may seem awkward. Please answer the questions as best you can. Your answers will help us to better understand why people leave school.	
Item		
Question Name	N12EVREN	
Wording	Have you ever attended [Y_NPSCHL]?	
Item	Spec Name	Value
	Wording	
	Response	Code Label
	Option	1 Yes
		0 No
Question Name	N12LAST	
Wording	In what month and year did you last attend [Y_NPSCHL]?	
Item	Spec Name	Value
	Wording	
	Response	Code Label
	Option	-9 -Select one-
		1 January
		2 February
		3 March
		4 April
		5 May
		6 June
		7 July
		8 August
		9 September
		10 October
		11 November
		12 December
	Wording	Year:
	Response	Code Label
	Option	-9 -Select one-
		2011 2011
		2010 2010
		2009 2009
		2008 2008
		2007 2007
		2006 2006
		2005 2005
		2004 2004
		2003 2003
		2002 2002
		2001 2001
		2000 2000
		1999 Before 2000
Question Name	N12WHYSM	
Wording	[If T_B4JULY = 1] Our records seem to be in error. Do you know why you were listed as	

	<p>having attended [Y_NPSCHL] since July 1, 2010? [else] Our records seem to be in error. Do you know why you were listed as having attended [Y_NPSCHL] between July 1, 2010 and June 30, 2011?</p>																																						
Item	<table border="1"> <tr> <th>Spec Name</th> <th>Value</th> </tr> <tr> <td>Textbox</td> <td></td> </tr> </table>	Spec Name	Value	Textbox																																			
Spec Name	Value																																						
Textbox																																							
Question Name	<p>N12DEGREE (RE-INTERVIEW)</p>																																						
Wording	<p>[If Y_NPLEVL = 3 and T_CURENR = 1 and TIO mode] Are you currently working on an associate's degree, or on an undergraduate certificate or diploma including those leading to a license, or are you taking courses but not enrolled in a certificate or degree program at [Y_NPSCHL]? [Else if Y_NPLEVL = 3 and T_CURENR = 1] Which of the following are you currently working on at [Y_NPSCHL]? [else if Y_NPLEVL = 3 and T_CURENR=0 and TIO mode] Were you working on an associate's degree, or on an undergraduate certificate or diploma including those leading to a license, or were you taking courses but not enrolled in a certificate or degree program during your most recent term of enrollment at [Y_NPSCHL] in the 2010-2011 school year (July 1, 2010 - June 30, 2011)? [else if Y_NPLEVL = 3 and T_CURENR=0] Which of the following were you working on during your most recent term of enrollment at [Y_NPSCHL] in the 2010-2011 school year (July 1, 2010 - June 30, 2011)? [else if Y_NPLEVL=2 and T_CURENR = 1] What degree or certificate are you currently working on at [Y_NPSCHL]? Please indicate only the degree or certificate programs for which you are currently enrolled at [Y_NPSCHL]. Do not indicate any degree or certificate programs in which you plan to enroll at a future date. For example, if you are earning your associate's degree but intend to later earn a bachelor's degree, you would indicate only the associate's degree here. [else if Y_NPLEVL=2 and T_CURENR=0] What degree or certificate were you working on during your most recent term of enrollment at [Y_NPSCHL] in the 2010-2011 school year (July 1, 2010 - June 30, 2011)? Please indicate only the degree or certificate programs for which you were enrolled during your most recent term at [Y_NPSCHL] in 2010-2011. For example, if you were in an associate's degree program during your last term at [Y_NPSCHL] but were planning to enroll in a bachelor's degree program, you would indicate only the associate's degree here. [else if T_CURENR = 1] What degree or certificate are you currently working on at [Y_NPSCHL]? [else] What degree or certificate were you working on during your most recent term of enrollment at [Y_NPSCHL] in the 2010-2011 school year (July 1, 2010 - June 30, 2011)?</p>																																						
Item	<table border="1"> <tr> <th>Spec Name</th> <th>Value</th> </tr> <tr> <td>Wording</td> <td>Bachelor's degree</td> </tr> <tr> <td>Response Option</td> <td> <table border="1"> <tr> <th>Code</th> <th>Label</th> </tr> <tr> <td>1</td> <td>Yes</td> </tr> <tr> <td>0</td> <td>No</td> </tr> </table> </td> </tr> <tr> <td>Wording</td> <td>Post-master's certificate</td> </tr> <tr> <td>Response Option</td> <td> <table border="1"> <tr> <th>Code</th> <th>Label</th> </tr> <tr> <td>1</td> <td>Yes</td> </tr> <tr> <td>0</td> <td>No</td> </tr> </table> </td> </tr> <tr> <td>Wording</td> <td>Associate's degree</td> </tr> <tr> <td>Response Option</td> <td> <table border="1"> <tr> <th>Code</th> <th>Label</th> </tr> <tr> <td>1</td> <td>Yes</td> </tr> <tr> <td>0</td> <td>No</td> </tr> </table> </td> </tr> <tr> <td>Wording</td> <td>Undergraduate certificate or diploma, including those leading to a license (example: cosmetology)</td> </tr> <tr> <td>Response</td> <td> <table border="1"> <tr> <th>Code</th> <th>Label</th> </tr> </table> </td> </tr> </table>	Spec Name	Value	Wording	Bachelor's degree	Response Option	<table border="1"> <tr> <th>Code</th> <th>Label</th> </tr> <tr> <td>1</td> <td>Yes</td> </tr> <tr> <td>0</td> <td>No</td> </tr> </table>	Code	Label	1	Yes	0	No	Wording	Post-master's certificate	Response Option	<table border="1"> <tr> <th>Code</th> <th>Label</th> </tr> <tr> <td>1</td> <td>Yes</td> </tr> <tr> <td>0</td> <td>No</td> </tr> </table>	Code	Label	1	Yes	0	No	Wording	Associate's degree	Response Option	<table border="1"> <tr> <th>Code</th> <th>Label</th> </tr> <tr> <td>1</td> <td>Yes</td> </tr> <tr> <td>0</td> <td>No</td> </tr> </table>	Code	Label	1	Yes	0	No	Wording	Undergraduate certificate or diploma, including those leading to a license (example: cosmetology)	Response	<table border="1"> <tr> <th>Code</th> <th>Label</th> </tr> </table>	Code	Label
Spec Name	Value																																						
Wording	Bachelor's degree																																						
Response Option	<table border="1"> <tr> <th>Code</th> <th>Label</th> </tr> <tr> <td>1</td> <td>Yes</td> </tr> <tr> <td>0</td> <td>No</td> </tr> </table>	Code	Label	1	Yes	0	No																																
Code	Label																																						
1	Yes																																						
0	No																																						
Wording	Post-master's certificate																																						
Response Option	<table border="1"> <tr> <th>Code</th> <th>Label</th> </tr> <tr> <td>1</td> <td>Yes</td> </tr> <tr> <td>0</td> <td>No</td> </tr> </table>	Code	Label	1	Yes	0	No																																
Code	Label																																						
1	Yes																																						
0	No																																						
Wording	Associate's degree																																						
Response Option	<table border="1"> <tr> <th>Code</th> <th>Label</th> </tr> <tr> <td>1</td> <td>Yes</td> </tr> <tr> <td>0</td> <td>No</td> </tr> </table>	Code	Label	1	Yes	0	No																																
Code	Label																																						
1	Yes																																						
0	No																																						
Wording	Undergraduate certificate or diploma, including those leading to a license (example: cosmetology)																																						
Response	<table border="1"> <tr> <th>Code</th> <th>Label</th> </tr> </table>	Code	Label																																				
Code	Label																																						

	Option	1	Yes
		0	No
	Wording	Undergraduate level classes	
	Response	Code Label	
	Option	1	Yes
		0	No
	Wording	Master's degree	
	Response	Code Label	
	Option	1	Yes
		0	No
	Wording	Doctoral degree--research/scholarship (including the PhD, EdD, or other degrees that require original research or artistic achievement)	
	Response	Code Label	
	Option	1	Yes
		0	No
	Wording	Post-baccalaureate certificate	
	Response	Code Label	
	Option	1	Yes
		0	No
	Wording	Graduate level classes	
	Response	Code Label	
	Option	1	Yes
		0	No
	Wording	Doctoral degree--professional practice (including: chiropractic, dentistry, law, medicine, optometry, osteopathic medicine, pharmacy, podiatry, or veterinary medicine)	
	Response	Code Label	
	Option	1	Yes
		0	No
	Wording	Doctoral degree--other (any doctor's degree that is not research/scholarship or professional practice)	
	Response	Code Label	
	Option	1	Yes
		0	No
	Response Option	Response Option Details	
	Wording	Please tell us the name of the degree:	
Question Name	N12UGSTATVER (NEW)		
Wording	Are you primarily an undergraduate working toward a bachelor's degree in a joint program?		
Item	Spec Name	Value	
	Wording		
	Response	Code Label	
	Option	1	Yes
		0	No
Question Name	N12ASSOC (RE-INTERVIEW)		
Wording	[If T_CURENR = 1] What type of associate's degree are you working on at [Y_NPSCHL]? [else] What type of associate's degree were you working on when you last attended [Y_NPSCHL] in the 2010-2011 school year?		
Item	Spec Name	Value	
	Wording	Please tell us the name of your associate's degree:	
	Response Option	Response Option Details	
	Wording		
	Response	Code Label	
	Option	1	AA, Associate of Arts
		2	AS, Associate of Science
		3	AAS, Associate of Applied Science
		4	AGS, Associate of General Studies
		5	AGE, Associate of General Education
		6	Other type of Associate's degree designed for transfer
		7	Other type of technical or occupational Associate's degree

	8	Other Associate's degree not listed																																										
Question Name	N12DGMS																																											
Wording	[If T_CURENR = 1] What specific master's degree are you working towards? [else] What specific master's degree were you working towards when you last attended [Y_NPSCHL] in the 2010-2011 school year?																																											
Item	<table border="1"> <tr> <td>Spec Name</td> <td colspan="2">Value</td> </tr> <tr> <td>Wording</td> <td colspan="2">Master's degree</td> </tr> <tr> <td>Response Option</td> <td>Code</td> <td>Label</td> </tr> <tr> <td></td> <td>1</td> <td>Master of Science (MS)</td> </tr> <tr> <td></td> <td>2</td> <td>Master of Arts (MA)</td> </tr> <tr> <td></td> <td>3</td> <td>Master of Education (MEd) or Teaching (MAT)</td> </tr> <tr> <td></td> <td>4</td> <td>Master of Business Administration (MBA)</td> </tr> <tr> <td></td> <td>5</td> <td>Master of Public Administration (MPA)</td> </tr> <tr> <td></td> <td>6</td> <td>Master of Social Work (MSW)</td> </tr> <tr> <td></td> <td>7</td> <td>Master of Fine Arts (MFA)</td> </tr> <tr> <td></td> <td>8</td> <td>Master of Public Health (MPH)</td> </tr> <tr> <td></td> <td>9</td> <td>Other Master's degree not listed</td> </tr> <tr> <td>Wording</td> <td colspan="2">Please specify:</td> </tr> <tr> <td>Response Option</td> <td colspan="2">Response Option Details</td> </tr> </table>		Spec Name	Value		Wording	Master's degree		Response Option	Code	Label		1	Master of Science (MS)		2	Master of Arts (MA)		3	Master of Education (MEd) or Teaching (MAT)		4	Master of Business Administration (MBA)		5	Master of Public Administration (MPA)		6	Master of Social Work (MSW)		7	Master of Fine Arts (MFA)		8	Master of Public Health (MPH)		9	Other Master's degree not listed	Wording	Please specify:		Response Option	Response Option Details	
Spec Name	Value																																											
Wording	Master's degree																																											
Response Option	Code	Label																																										
	1	Master of Science (MS)																																										
	2	Master of Arts (MA)																																										
	3	Master of Education (MEd) or Teaching (MAT)																																										
	4	Master of Business Administration (MBA)																																										
	5	Master of Public Administration (MPA)																																										
	6	Master of Social Work (MSW)																																										
	7	Master of Fine Arts (MFA)																																										
	8	Master of Public Health (MPH)																																										
	9	Other Master's degree not listed																																										
Wording	Please specify:																																											
Response Option	Response Option Details																																											
Question Name	N12DGD																																											
Wording	[If T_CURENR = 1] What specific doctoral degree are you working towards? [else] What specific doctoral degree were you working towards when you last attended [Y_NPSCHL] in the 2010-2011 school year?"																																											
Item	<table border="1"> <tr> <td>Spec Name</td> <td colspan="2">Value</td> </tr> <tr> <td>Wording</td> <td colspan="2">Doctoral degree</td> </tr> <tr> <td>Response Option</td> <td>Code</td> <td>Label</td> </tr> <tr> <td></td> <td>11</td> <td>Doctor of Philosophy (PhD)</td> </tr> <tr> <td></td> <td>12</td> <td>Doctor of Education (EdD)</td> </tr> <tr> <td></td> <td>13</td> <td>Doctor of Science (DSc/ScD) or Engineering (DEng)</td> </tr> <tr> <td></td> <td>14</td> <td>Doctor of Psychology (PsyD)</td> </tr> <tr> <td></td> <td>15</td> <td>Doctor of Business or Public Administration (DBA/DPA)</td> </tr> <tr> <td></td> <td>16</td> <td>Doctor of Fine Arts (DFA)</td> </tr> <tr> <td></td> <td>17</td> <td>Doctor of Divinity/Theology (ThD)</td> </tr> <tr> <td></td> <td>18</td> <td>Other Doctoral degree not listed</td> </tr> <tr> <td>Wording</td> <td colspan="2">Please specify:</td> </tr> <tr> <td>Response Option</td> <td colspan="2">Response Option Details</td> </tr> </table>		Spec Name	Value		Wording	Doctoral degree		Response Option	Code	Label		11	Doctor of Philosophy (PhD)		12	Doctor of Education (EdD)		13	Doctor of Science (DSc/ScD) or Engineering (DEng)		14	Doctor of Psychology (PsyD)		15	Doctor of Business or Public Administration (DBA/DPA)		16	Doctor of Fine Arts (DFA)		17	Doctor of Divinity/Theology (ThD)		18	Other Doctoral degree not listed	Wording	Please specify:		Response Option	Response Option Details				
Spec Name	Value																																											
Wording	Doctoral degree																																											
Response Option	Code	Label																																										
	11	Doctor of Philosophy (PhD)																																										
	12	Doctor of Education (EdD)																																										
	13	Doctor of Science (DSc/ScD) or Engineering (DEng)																																										
	14	Doctor of Psychology (PsyD)																																										
	15	Doctor of Business or Public Administration (DBA/DPA)																																										
	16	Doctor of Fine Arts (DFA)																																										
	17	Doctor of Divinity/Theology (ThD)																																										
	18	Other Doctoral degree not listed																																										
Wording	Please specify:																																											
Response Option	Response Option Details																																											
Question Name	N12DGPP																																											
Wording	[If T_CURENR = 1] What specific degree are you working towards at [Y_NPSCHL]? [else] What specific degree were you working towards when you last attended [Y_NPSCHL] in the 2010-2011 school year?																																											
Item	<table border="1"> <tr> <td>Spec Name</td> <td colspan="2">Value</td> </tr> <tr> <td>Wording</td> <td colspan="2">Professional degree</td> </tr> <tr> <td>Response Option</td> <td>Code</td> <td>Label</td> </tr> <tr> <td></td> <td>1</td> <td>Chiropractic (DC/DCM)</td> </tr> <tr> <td></td> <td>2</td> <td>Dentistry (DDS/DMD)</td> </tr> <tr> <td></td> <td>3</td> <td>Law (JD/LLB)</td> </tr> <tr> <td></td> <td>4</td> <td>Medicine (MD) or osteopathic medicine (DO)</td> </tr> <tr> <td></td> <td>5</td> <td>Ministry or divinity (DMin)</td> </tr> <tr> <td></td> <td>6</td> <td>Optometry (OD)</td> </tr> <tr> <td></td> <td>7</td> <td>Pharmacy (PharmD)</td> </tr> <tr> <td></td> <td>8</td> <td>Podiatry (DPM/DP/PodD)</td> </tr> <tr> <td></td> <td>9</td> <td>Veterinary medicine (DVM)</td> </tr> <tr> <td></td> <td>10</td> <td>Other professional practice doctoral degree not listed</td> </tr> </table>		Spec Name	Value		Wording	Professional degree		Response Option	Code	Label		1	Chiropractic (DC/DCM)		2	Dentistry (DDS/DMD)		3	Law (JD/LLB)		4	Medicine (MD) or osteopathic medicine (DO)		5	Ministry or divinity (DMin)		6	Optometry (OD)		7	Pharmacy (PharmD)		8	Podiatry (DPM/DP/PodD)		9	Veterinary medicine (DVM)		10	Other professional practice doctoral degree not listed			
Spec Name	Value																																											
Wording	Professional degree																																											
Response Option	Code	Label																																										
	1	Chiropractic (DC/DCM)																																										
	2	Dentistry (DDS/DMD)																																										
	3	Law (JD/LLB)																																										
	4	Medicine (MD) or osteopathic medicine (DO)																																										
	5	Ministry or divinity (DMin)																																										
	6	Optometry (OD)																																										
	7	Pharmacy (PharmD)																																										
	8	Podiatry (DPM/DP/PodD)																																										
	9	Veterinary medicine (DVM)																																										
	10	Other professional practice doctoral degree not listed																																										

	Wording	Please specify:
	Response Option	Response Option Details
Question Name	N12CKHOUR	
Wording	[If T_CURENR=1] Does your certificate or diploma program require at least 3 months or 300 hours of instruction? [else] Did your certificate or diploma program require at least 3 months or 300 hours of instruction?	
Item	Spec Name	Value
	Wording	
	Response Option	Code Label
		1 Yes
		0 No
Question Name	N12RMCRD (NEW)	
Wording	[If T_CURENR = 1] While you are attending [Y_NPSCHL], are you taking only remedial or developmental classes? (Remedial courses are used to strengthen your skills before you take your first college-level course in math, reading, or other subjects. Students are usually assigned to remedial courses on the basis of a placement test taken before the school year begins. Often, remedial courses do not count for credit toward graduation.) [else] When you last attended [Y_NPSCHL] in the 2010-2011 school year, were you taking only remedial or developmental classes? (Remedial courses are used to strengthen your skills before you take your first college-level course in math, reading, or other subjects. Students are usually assigned to remedial courses on the basis of a placement test taken before the school year begins. Often, remedial courses do not count for credit toward graduation.)	
Item	Spec Name	Value
	Wording	
	Response Option	Code Label
		1 Yes
		0 No
Question Name	N12ELCRD	
Wording	[If T_CURENR = 1] Are you taking at least one course for credit at [Y_NPSCHL] that could be applied toward fulfilling the requirements for an academic degree? [else] When you last attended [Y_NPSCHL] in the 2010-2011 school year, were you taking at least one course for credit that could be applied toward fulfilling the requirements for an academic degree?	
Item	Spec Name	Value
	Wording	
	Response Option	Code Label
		1 Yes
		0 No
Question Name	N12BYE	
Wording	Based on your responses, it seems you may not be eligible for this study. We will review your responses and we may need to contact you again.	
Item	Spec Name	Value
	Wording	Please provide your e-mail address:
	Wording	Please provide an address where you can be contacted: Street Address:
	Wording	City
	Wording	Zip Code
	Wording	State

Response Option	Code	Label
	-9	-Select one-
	AL	Alabama
	AK	Alaska
	AZ	Arizona
	AR	Arkansas
	CA	California
	CO	Colorado
	CT	Connecticut
	DE	Delaware
	DC	District of Columbia
	FL	Florida
	GA	Georgia
	HI	Hawaii
	ID	Idaho
	IL	Illinois
	IN	Indiana
	IA	Iowa
	KS	Kansas
	KY	Kentucky
	LA	Louisiana
	ME	Maine
	MD	Maryland
	MA	Massachusetts
	MI	Michigan
	MN	Minnesota
	MS	Mississippi
	MO	Missouri
	MT	Montana
	NE	Nebraska
	NV	Nevada
	NH	New Hampshire
	NJ	New Jersey
	NM	New Mexico
	NY	New York
	NC	North Carolina
	ND	North Dakota
	OH	Ohio
	OK	Oklahoma
	OR	Oregon
	PA	Pennsylvania
	RI	Rhode Island
	SC	South Carolina
	SD	South Dakota
	TN	Tennessee
	TX	Texas
	UT	Utah
	VT	Vermont
	VA	Virginia
	WA	Washington
	WV	West Virginia
	WI	Wisconsin
	WY	Wyoming
	AS	American Samoa
	FM	Fed State Micronesia
	GU	Guam
	MH	Marshall Islands
	MP	Northern Mariana Isl
	PW	Palau
	PR	Puerto Rico
	VI	U.S. Virgin Islands
	FC	FOREIGN COUNTRY
	-1	DON'T KNOW

	Wording	Phone number:																												
	Response Option	Response Option Details																												
	Wording	Foreign Address:																												
	Response Option	Response Option Details																												
	Wording	Foreign State/Province:																												
	Response Option	Response Option Details																												
	Wording	Foreign City:																												
	Response Option	Response Option Details																												
	Wording	Foreign Zip/Postal Code:																												
	Response Option	Response Option Details																												
	Wording	Foreign Country:																												
	Response Option	Response Option Details																												
	Wording	Please check here if the address is an international address.																												
	Response Option	Response Option Details																												
Question Name	N12ENRINT																													
Wording		[If T_STAT in (1, 3)]: Now we have some questions about your high school and college paths so far. [else]: Now we have some questions about your college path so far.																												
Item Question Name	N12DIPL																													
Wording		Which of the following best describes your high school completion?																												
Item		<table border="1"> <thead> <tr> <th>Spec Name</th> <th>Value</th> </tr> </thead> <tbody> <tr> <td>Wording</td> <td></td> </tr> <tr> <td>Response Option</td> <td></td> </tr> <tr> <td></td> <td>Code</td> </tr> <tr> <td></td> <td>Label</td> </tr> <tr> <td></td> <td>1</td> <td>Received a high school diploma</td> </tr> <tr> <td></td> <td>2</td> <td>Received a GED (General Educational Development) certificate or other equivalent credential</td> </tr> <tr> <td></td> <td>3</td> <td>Received a high school completion certificate</td> </tr> <tr> <td></td> <td>4</td> <td>Attended a foreign high school</td> </tr> <tr> <td></td> <td>6</td> <td>Home schooled</td> </tr> <tr> <td></td> <td>5</td> <td>Did not complete high school or a high school equivalency program</td> </tr> </tbody> </table>	Spec Name	Value	Wording		Response Option			Code		Label		1	Received a high school diploma		2	Received a GED (General Educational Development) certificate or other equivalent credential		3	Received a high school completion certificate		4	Attended a foreign high school		6	Home schooled		5	Did not complete high school or a high school equivalency program
Spec Name	Value																													
Wording																														
Response Option																														
	Code																													
	Label																													
	1	Received a high school diploma																												
	2	Received a GED (General Educational Development) certificate or other equivalent credential																												
	3	Received a high school completion certificate																												
	4	Attended a foreign high school																												
	6	Home schooled																												
	5	Did not complete high school or a high school equivalency program																												
Question Name	N12HSGRAD																													
Wording		[If N12DIPL=4] In what month and year did you complete high school? [else if N12DIPL= 1] In what month and year did you receive your high school diploma? [else if N12DIPL= 3] In what month and year did you receive your high school certificate? [else if N12DIPL= 2] In what month and year did you receive your GED? [else] In what month and year did you complete high school?																												
Item		<table border="1"> <thead> <tr> <th>Spec Name</th> <th>Value</th> </tr> </thead> <tbody> <tr> <td>Wording</td> <td>Year:</td> </tr> </tbody> </table>	Spec Name	Value	Wording	Year:																								
Spec Name	Value																													
Wording	Year:																													

Response Option	Code	Label
	-9	-Select one-
	2011	2011
	2010	2010
	2009	2009
	2008	2008
	2007	2007
	2006	2006
	2005	2005
	2004	2004
	2003	2003
	2002	2002
	2001	2001
	2000	2000
	1999	1999
	1998	1998
	1997	1997
	1996	1996
	1995	1995
	1994	1994
	1993	1993
	1992	1992
	1991	1991
	1990	1990
	1989	1989
	1988	1988
	1987	1987
	1986	1986
	1985	1985
	1984	1984
	1983	1983
	1982	1982
	1981	1981
	1980	1980
	1979	Before 1980
Wording	Month:	
Response Option	Code	Label
	-9	-Select one-
	1	January
	2	February
	3	March
	4	April
	5	May
	6	June
	7	July
	8	August
	9	September
	10	October
	11	November
	12	December
Question Name	N12HSCMP	
Wording	[If T_B4JULY = 1] Were you completing high school requirements for the entire time you attended [Y_NPSCHL] since July 1, 2010? [else] Were you completing high school requirements for the entire time you attended [Y_NPSCHL] between July 1, 2010 and June 30, 2011?	
Item	Spec Name	Value
	Wording	
Response Option	Code	Label
	1	Yes
	0	No
	2	Don't know

Question Name **N12PRDG**
Wording [If N12DIPL=5] Have you earned any degrees or certificates since high school? (Only include degrees or certificates earned through a college, university, or trade school.) [else if T_DEGREE in (1 5)] Have you earned any degrees or certificates since you completed your high school requirements? (Only include degrees or certificates earned through a college, university, or trade school.) [else] Other than the [T_DEGREN] that you [{if T_CURENR=1} are {else} were] working on at [Y_NPSCHL], have you earned any other degrees or certificates since you completed your high school requirements? (Only include degrees or certificates earned through a college, university, or trade school.)

Item

Spec Name	Value
Wording	
Response Option	Code Label
	1 Yes
	0 No
	2 Don't know

Question Name **N12OTDG**
Wording Other than the [T_DEGREN] that you [{if T_CURENR=1} are {else} were] working on at [Y_NPSCHL], what other degrees or certificates have you already earned since completing your high school requirements? (Only include degrees or certificates earned through a college, university, or trade school.)

Item

Spec Name	Value
Wording	Certificate or diploma below the associate's degree level
Response Option	Code Label
	1 Yes
	0 No
Wording	Associate's degree
Response Option	Code Label
	1 Yes
	0 No
Wording	Bachelor's degree
Response Option	Code Label
	1 Yes
	0 No
Wording	Post-baccalaureate certificate
Response Option	Code Label
	1 Yes
	0 No
Wording	Master's degree
Response Option	Code Label
	1 Yes
	0 No
Wording	Post-master's certificate
Response Option	Code Label
	1 Yes
	0 No
Wording	Doctoral degree--research/scholarship (including the PhD, EdD, or other degrees that require original research or artistic achievement)
Response Option	Code Label
	1 Yes
	0 No
Wording	Doctoral degree--professional practice (including: chiropractic, dentistry, law, medicine, optometry, osteopathic medicine, pharmacy, podiatry, or veterinary medicine)
Response Option	Code Label
	1 Yes
	0 No

	Wording	Doctoral degree--other (any doctor's degree that is not research/scholarship or professional practice)	
	Response	Code	Label
	Option	1	Yes
		0	No
	Response Option	Response Option Details	
	Wording	Please tell us the name of the degree:	
Question Name	N12PRBDAT		
Wording Item	In what month and year was your bachelor's degree awarded?		
	Spec Name	Value	
	Wording	Year:	
	Response	Code	Label
	Option	-9	-Select one-
		2011	2011
		2010	2010
		2009	2009
		2008	2008
		2007	2007
		2006	2006
		2005	2005
		2004	2004
		2003	2003
		2002	2002
		2001	2001
		2000	2000
		1999	1999
		1998	1998
		1997	1997
		1996	1996
		1995	1995
		1994	1994
		1993	1993
		1992	1992
		1991	1991
		1990	1990
		1989	1989
		1988	1988
		1987	1987
		1986	1986
		1985	1985
		1984	1984
		1983	1983
		1982	1982
		1981	1981
		1980	1980
		1979	Before 1980
	Wording	Month:	
	Response	Code	Label
	Option	-9	-Select one-
		1	January
		2	February
		3	March
		4	April
		5	May
		6	June
		7	July
		8	August
		9	September
		10	October
		11	November
		12	December
Question	N12NFST (RE-INTERVIEW)		

Name			
Wording	Was [Y_NPSCHL] the first college, university, or trade school you attended after completing your high school requirements?		
Item	Spec Name	Value	
	Wording		
	Response	Code	Label
	Option	1	Yes
		0	No
Question Name	N12FSTSTR		
Wording	In which month and year did you first attend any college, university, or trade school after completing your high school requirements?		
Item	Spec Name	Value	
	Wording	Month:	
	Response	Code	Label
	Option	-9	-Select one-
		1	January
		2	February
		3	March
		4	April
		5	May
		6	June
		7	July
		8	August
		9	September
		10	October
		11	November
		12	December
	Wording	Year:	

Response Option	Code	Label
	-9	-Select one-
	2011	2011
	2010	2010
	2009	2009
	2008	2008
	2007	2007
	2006	2006
	2005	2005
	2004	2004
	2003	2003
	2002	2002
	2001	2001
	2000	2000
	1999	1999
	1998	1998
	1997	1997
	1996	1996
	1995	1995
	1994	1994
	1993	1993
	1992	1992
	1991	1991
	1990	1990
	1989	1989
	1988	1988
	1987	1987
	1986	1986
	1985	1985
	1984	1984
	1983	1983
	1982	1982
	1981	1981
	1980	1980
	1979	Before 1980
Question Name	N12SCHSTR (RE-INTERVIEW)	
Wording	In which month and year did you first attend [Y_NPSCHL] after completing your high school requirements?	
Item	Spec Name	Value
	Wording	Month:
	Response Option	Code Label
		-9 -Select one-
		1 January
		2 February
		3 March
		4 April
		5 May
		6 June
		7 July
		8 August
		9 September
		10 October
		11 November
		12 December
	Wording	Year:

Response Option	Code	Label
	-9	-Select one-
	2011	2011
	2010	2010
	2009	2009
	2008	2008
	2007	2007
	2006	2006
	2005	2005
	2004	2004
	2003	2003
	2002	2002
	2001	2001
	2000	2000
	1999	1999
	1998	1998
	1997	1997
	1996	1996
	1995	1995
	1994	1994
	1993	1993
	1992	1992
	1991	1991
	1990	1990
	1989	1989
	1988	1988
	1987	1987
	1986	1986
	1985	1985
	1984	1984
	1983	1983
	1982	1982
	1981	1981
	1980	1980
	1979	Before 1980

Question Name	N12CDTCHK (NEW)
Wording	Did you first attend any college, university or trade school on or after July 1, 2010?
Item	Spec Name Value
	Wording
	Response Code Label
	Option 1 Yes
	0 No

Question Name	N12PGMST
Wording	When did you begin your [T_DEGREN] at [Y_NPSCHL]?
Item	Spec Name Value
	Wording Year:

	Response Option	Code	Label
		-9	-Select one-
		2011	2011
		2010	2010
		2009	2009
		2008	2008
		2007	2007
		2006	2006
		2005	2005
		2004	2004
		2003	2003
		2002	2002
		2001	2001
		2000	2000
		1999	1999
		1998	1998
		1997	1997
		1996	1996
		1995	1995
		1994	1994
		1993	1993
		1992	Before 1993
	Wording	Month:	
	Response Option	Code	Label
		-9	-Select one-
		1	January
		2	February
		3	March
		4	April
		5	May
		6	June
		7	July
		8	August
		9	September
		10	October
		11	November
		12	December
Question Name	N12NENRL		
Wording	<p>[If T_CURENR = 1] Between July 2010 and June 2011, in which months have you attended, or do you expect to attend [Y_NPSCHL]? Please do your best to predict your attendance through June 30, 2011. Do not include any months during which you are not taking classes, such as summer break. (If you have attended or will attend [Y_NPSCHL] for only a portion of any month, please include that month.) [else] Between July 2010 and June 2011, in which months did you attend [Y_NPSCHL]? [{if T_B4JULY=1} If you plan to attend [Y_NPSCHL] before June 30, 2011, please indicate the months you plan to attend.] Do not include any months during which you were not taking classes, such as summer break. (If you attended [Y_NPSCHL] for only a portion of any month, please include that month.)</p>		
Item	Spec Name	Value	
	Wording	July	
	Response Option	Code	Label
		0	Not enrolled
		1	Enrolled
	Wording	August	
	Response Option	Code	Label
		0	Not enrolled
		1	Enrolled
	Wording	September	

	Response Option	Code	Label
		0	Not enrolled
		1	Enrolled
	Wording	October	
	Response Option	Code	Label
		0	Not enrolled
		1	Enrolled
	Wording	November	
	Response Option	Code	Label
		0	Not enrolled
		1	Enrolled
	Wording	December	
	Response Option	Code	Label
		0	Not enrolled
		1	Enrolled
	Wording	January	
	Response Option	Code	Label
		0	Not enrolled
		1	Enrolled
	Wording	February	
	Response Option	Code	Label
		0	Not enrolled
		1	Enrolled
	Wording	March	
	Response Option	Code	Label
		0	Not enrolled
		1	Enrolled
	Wording	April	
	Response Option	Code	Label
		0	Not enrolled
		1	Enrolled
	Wording	May	
	Response Option	Code	Label
		0	Not enrolled
		1	Enrolled
	Wording	June	
	Response Option	Code	Label
		0	Not enrolled
		1	Enrolled
	Wording	Don't know	
	Response Option	Code	Label
		1	Yes
		0	No
	Wording	2010	
	Wording	2011	
Question Name	N12STST		
Wording	[If T_CURENR=1] For the period of time you have been attending [Y_NPSCHL] during the 2010-2011 school year, have you been mainly a full-time or part-time student, or an equal mix of both? [else] For the period of time you were attending [Y_NPSCHL] during the 2010-2011 school year, were you mainly a full-time or part-time student, or an equal mix of both?		
Item	Spec Name	Value	
	Wording		
	Response Option	Code	Label
		1	Full-time
		2	Part-time
		3	Equal mix of full-time and part-time
Question Name	N12PGMFT		

Wording	Since the time that you first started working on your [T_DEGREN] prior to the 2010-2011 school year, were you mainly a full-time or part-time student, or an equal mix of both?		
Item	Spec Name	Value	
	Wording		
	Response Option	Code	Label
		1	Full-time
		2	Part-time
		3	Equal mix of full-time and part-time
Question Name	N12NEW01		
Wording	[If T_B4JULY = 1] Have you attended any other schools besides [NPSAS] since July 1, 2010? [else] Did you attend any other schools besides [NPSAS] between July 1, 2010 and June 30, 2011?		
Item	Spec Name	Value	
	Wording		
	Response Option	Code	Label
		1	Yes
		0	No
Question Name	N12SCH01		
Wording	[IF WEB MODE] What other school did you attend between July 1, 2010 and June 30, 2011? [ELSE] What other school did you attend, and in what city and state is it located? Please bear with me as I code this.		
Item	Spec Name	Value	
	School (IPEDS) coder	Data Source: IPEDS: Integrated Postsecondary Data Education System (NCES)	
Question Name	N12ENRL01		
Wording	[If T_B4JULY= 1] Between July 2010 and June 2011, which months did you attend, or do you expect to attend [{If N12SCH01 = blank} the other school you went to {else} [N12SCH01]]? Please do your best to predict your attendance through June 30, 2011. Do not include any months during which you are not taking classes, such as summer break. (If your attendance covers only a portion of any month, please include that month.) [else] Between July 2010 and June 2011, which months did you attend, or do you expect to attend [{If N12SCH01 = blank} the other school you went to {else} [N12SCH01]]? Do not include any months during which you are not taking classes, such as summer break. (If you attended for only a portion of any month, please include that month.)		
Item	Spec Name	Value	
	Wording	July	

Response Option	Code	Label
	0	Not enrolled
	1	Enrolled
Wording	August	
Response Option	Code	Label
	0	Not enrolled
	1	Enrolled
Wording	September	
Response Option	Code	Label
	0	Not enrolled
	1	Enrolled
Wording	October	
Response Option	Code	Label
	0	Not enrolled
	1	Enrolled
Wording	November	
Response Option	Code	Label
	0	Not enrolled
	1	Enrolled
Wording	December	
Response Option	Code	Label
	0	Not enrolled
	1	Enrolled
Wording	January	
Response Option	Code	Label
	0	Not enrolled
	1	Enrolled
Wording	February	
Response Option	Code	Label
	0	Not enrolled
	1	Enrolled
Wording	March	
Response Option	Code	Label
	0	Not enrolled
	1	Enrolled
Wording	April	
Response Option	Code	Label
	0	Not enrolled
	1	Enrolled
Wording	May	
Response Option	Code	Label
	0	Not enrolled
	1	Enrolled
Wording	June	
Response Option	Code	Label
	0	Not enrolled
	1	Enrolled
Wording	2010	
Wording	2011	

Question Name

N12STS01

Wording

[If T_CURENR=1]
 For the period of time you have attended [{If N12SCH01 = blank} the other school you went to {else} [N12SCH01]] during the 2010-2011 school year, have you been mainly a full-time or part-time student, or an equal mix of both?
 [else]
 For the period of time you attended [{If N12SCH01 = blank} the other school you went to {else} [N12SCH01]] during the 2010-2011 school year, were you mainly a full-time or part-time student, or an equal mix of both?

Item

Spec Name	Value
-----------	-------

	Wording									
	Response Option	<table border="1"> <thead> <tr> <th>Code</th> <th>Label</th> </tr> </thead> <tbody> <tr> <td>1</td> <td>Full-time</td> </tr> <tr> <td>2</td> <td>Part-time</td> </tr> <tr> <td>3</td> <td>Equal mix of full-time and part-time</td> </tr> </tbody> </table>	Code	Label	1	Full-time	2	Part-time	3	Equal mix of full-time and part-time
Code	Label									
1	Full-time									
2	Part-time									
3	Equal mix of full-time and part-time									
Question Name	N12NEW02									
Wording	<p>[If T_B4JULY = 1] You already told [if web: us/if TIO: me] that you have attended the following schools since July 1, 2010: [List schools] Have you attended any other schools since July 1, 2010? [else] You already told [if web: us/if TIO: me] that you have attended the following schools between July 1, 2010 and June 30, 2011: [List schools] Did you attend any other schools between July 1, 2010 and June 30, 2011?</p>									
Item	Spec Name	Value								
	Wording									
	Response Option	<table border="1"> <thead> <tr> <th>Code</th> <th>Label</th> </tr> </thead> <tbody> <tr> <td>1</td> <td>Yes</td> </tr> <tr> <td>0</td> <td>No</td> </tr> </tbody> </table>	Code	Label	1	Yes	0	No		
Code	Label									
1	Yes									
0	No									
Question Name	N12ATTOTHSCH (NEW)									
Wording	<p>Have you ever attended another college, university, or trade school besides [Y_NPSCHL] since high school?</p>									
Item	Spec Name	Value								
	Wording									
	Response Option	<table border="1"> <thead> <tr> <th>Code</th> <th>Label</th> </tr> </thead> <tbody> <tr> <td>1</td> <td>Yes</td> </tr> <tr> <td>0</td> <td>No</td> </tr> </tbody> </table>	Code	Label	1	Yes	0	No		
Code	Label									
1	Yes									
0	No									
Question Name	N12EVR4YR									
Wording	<p>Have you ever attended a four-year school?</p>									
Item	Spec Name	Value								
	Wording									
	Response Option	<table border="1"> <thead> <tr> <th>Code</th> <th>Label</th> </tr> </thead> <tbody> <tr> <td>1</td> <td>Yes</td> </tr> <tr> <td>0</td> <td>No</td> </tr> </tbody> </table>	Code	Label	1	Yes	0	No		
Code	Label									
1	Yes									
0	No									
Question Name	N12EVRCC									
Wording	<p>Have you ever attended a community college?</p>									
Item	Spec Name	Value								
	Wording									
	Response Option	<table border="1"> <thead> <tr> <th>Code</th> <th>Label</th> </tr> </thead> <tbody> <tr> <td>1</td> <td>Yes</td> </tr> <tr> <td>0</td> <td>No</td> </tr> </tbody> </table>	Code	Label	1	Yes	0	No		
Code	Label									
1	Yes									
0	No									
Question Name	N12CMPDGN									
Wording	<p>[If N12NOATT = 1] Earlier you indicated that you are no longer attending [Y_NPSCHL] because you completed the requirements for your [T_DEGREN] at [Y_NPSCHL]. Is that correct? [else] Have you completed all the requirements for your [T_DEGREN] at [Y_NPSCHL]?</p>									
Item	Spec Name	Value								
	Wording									

	Response Option	Code	Label
		1	Yes
		0	No
Question Name	N12DGN		
Wording	In what month and year did you receive your [T_DEGREN] from [Y_NPSCHL]?		
Item	Spec Name	Value	
	Wording	Year:	
	Response Option	Code	Label
		-9	-Select one-
		2010	2010
		2011	2011
	Wording	Month:	
	Response Option	Code	Label
		-9	-Select one-
		1	January
		2	February
		3	March
		4	April
		5	May
		6	June
		7	July
		8	August
		9	September
		10	October
		11	November
		12	December
Question Name	N12UGYR		
Wording	[If T_CURENR = 1] Based on the number of credits you've already earned, what is your year or level at [Y_NPSCHL]? [else] Based on the number of credits you earned, what was your year or level when you last attended [Y_NPSCHL] in the 2010-2011 school year?		
Item	Spec Name	Value	
	Wording		
	Response Option	Code	Label
		1	First year or freshman
		2	Second year or sophomore
		3	Third year or junior
		4	Fourth year or senior
		5	Fifth year or higher undergraduate
		6	Unclassified undergraduate
		7	Graduate student taking undergraduate classes
Question Name	N12CLKNUM		
Wording	How many months, or hours of instruction, have you already completed at [Y_NPSCHL]?		
Item	Spec Name	Value	
	Wording	[(enter number of months or hours of instruction)	
	Response Option	Response Option Details	
	Wording		
	Response Option	Code	Label
		1	month(s)
		2	hour(s) of instruction
Question Name	N12GRYR		
Wording	[If T_CURENR = 1] What year of your [T_DEGREN] are you working on at [Y_NPSCHL]? [else] What year of your [T_DEGREN] were you working		

Item	on when you last attended [Y_NPSCHL] in the 2010-2011 school year?																		
	<table border="1"> <thead> <tr> <th>Spec Name</th> <th>Value</th> </tr> </thead> <tbody> <tr> <td>Wording</td> <td></td> </tr> <tr> <th>Response Option</th> <th>Code Label</th> </tr> <tr> <td></td> <td>8 First year</td> </tr> <tr> <td></td> <td>9 Second year</td> </tr> <tr> <td></td> <td>10 Third year</td> </tr> <tr> <td></td> <td>11 Fourth year</td> </tr> <tr> <td></td> <td>12 Fifth year</td> </tr> <tr> <td></td> <td>13 Sixth year or higher</td> </tr> </tbody> </table>	Spec Name	Value	Wording		Response Option	Code Label		8 First year		9 Second year		10 Third year		11 Fourth year		12 Fifth year		13 Sixth year or higher
Spec Name	Value																		
Wording																			
Response Option	Code Label																		
	8 First year																		
	9 Second year																		
	10 Third year																		
	11 Fourth year																		
	12 Fifth year																		
	13 Sixth year or higher																		
Question Name	N12FINISH (NEW)																		
Wording	Do you intend to complete your associate's degree at [Y_NPSCHL] or at another school?																		
Item	<table border="1"> <thead> <tr> <th>Spec Name</th> <th>Value</th> </tr> </thead> <tbody> <tr> <td>Wording</td> <td></td> </tr> <tr> <th>Response Option</th> <th>Code Label</th> </tr> <tr> <td></td> <td>1 At [Y_NPSCHL]</td> </tr> <tr> <td></td> <td>2 At a school other than [Y_NPSCHL]</td> </tr> <tr> <td></td> <td>3 I do not intend to complete my associate's degree</td> </tr> </tbody> </table>	Spec Name	Value	Wording		Response Option	Code Label		1 At [Y_NPSCHL]		2 At a school other than [Y_NPSCHL]		3 I do not intend to complete my associate's degree						
Spec Name	Value																		
Wording																			
Response Option	Code Label																		
	1 At [Y_NPSCHL]																		
	2 At a school other than [Y_NPSCHL]																		
	3 I do not intend to complete my associate's degree																		
Question Name	N12DEGELSE (NEW)																		
Wording	[If Y_NPLEVL=1] You indicated you do not intend to finish your associate's degree program. Do you intend to complete a bachelor's degree program within a year? [Else] You indicated you do not intend to finish your associate's degree program. Do you intend to transfer and complete a bachelor's degree program somewhere else within one year?																		
Item	<table border="1"> <thead> <tr> <th>Spec Name</th> <th>Value</th> </tr> </thead> <tbody> <tr> <td>Wording</td> <td></td> </tr> <tr> <th>Response Option</th> <th>Code Label</th> </tr> <tr> <td></td> <td>1 Yes</td> </tr> <tr> <td></td> <td>0 No</td> </tr> </tbody> </table>	Spec Name	Value	Wording		Response Option	Code Label		1 Yes		0 No								
Spec Name	Value																		
Wording																			
Response Option	Code Label																		
	1 Yes																		
	0 No																		
Question Name	N12NXTDEG (NEW)																		
Wording	After completing your associate's degree, do you intend to begin a bachelor's degree program within one year?																		
Item	<table border="1"> <thead> <tr> <th>Spec Name</th> <th>Value</th> </tr> </thead> <tbody> <tr> <td>Wording</td> <td></td> </tr> <tr> <th>Response Option</th> <th>Code Label</th> </tr> <tr> <td></td> <td>1 Yes</td> </tr> <tr> <td></td> <td>0 No</td> </tr> </tbody> </table>	Spec Name	Value	Wording		Response Option	Code Label		1 Yes		0 No								
Spec Name	Value																		
Wording																			
Response Option	Code Label																		
	1 Yes																		
	0 No																		
Question Name	N12TRNLIKEB (NEW)																		
Wording	On a scale from 0-10, how likely do you think it is that you will successfully transfer from [Y_NPSCHL] to complete your [T_DEGREN]?																		
	If you would like to, you can use a decimal value such as a 3.5 or a 6.5 to answer this question or any question in the interview that is on a 0-10 scale.																		
Item	<table border="1"> <thead> <tr> <th>Spec Name</th> <th>Value</th> </tr> </thead> <tbody> <tr> <td>Slider</td> <td>0-10</td> </tr> </tbody> </table>	Spec Name	Value	Slider	0-10														
Spec Name	Value																		
Slider	0-10																		
Question Name	N12ENRNEXTB (NEW)																		
Wording	[If Y_CALSYS=1 and T_CURENR=1] On a scale from 0-10, how likely do you think it is that you will still be enrolled for your [T_DEGREN] four months from today? [Else if Y_CALSYS=1] On a scale from 0-10, how																		

	likely do you think it is that you will be enrolled for your [T_DEGREN] four months from today? [else if T_CURENR=1] On a scale from 0-10, how likely do you think it is that you will still be enrolled for your [T_DEGREN] next term or semester? [else] On a scale from 0-10, how likely do you think it is that you will be enrolled for your [T_DEGREN] next term or semester? [All get the following instruction--Instruction is in parentheses when N12FINISH=2]: If you would like to, you can use a decimal value such as a 3.5 or a 6.5 to answer this question or any question in the interview that is on a 0-10 scale.																													
Item	Spec Name	Value																												
	Slider	0-10																												
Question Name	N12EXPN																													
Wording	In what month and year do you expect to complete the requirements for your [T_DEGREN]?																													
Item	Spec Name	Value																												
	Wording	Month:																												
	Response Option	<table border="1"> <thead> <tr> <th>Code</th> <th>Label</th> </tr> </thead> <tbody> <tr> <td>-9</td> <td>-Select one-</td> </tr> <tr> <td>1</td> <td>January</td> </tr> <tr> <td>2</td> <td>February</td> </tr> <tr> <td>3</td> <td>March</td> </tr> <tr> <td>4</td> <td>April</td> </tr> <tr> <td>5</td> <td>May</td> </tr> <tr> <td>6</td> <td>June</td> </tr> <tr> <td>7</td> <td>July</td> </tr> <tr> <td>8</td> <td>August</td> </tr> <tr> <td>9</td> <td>September</td> </tr> <tr> <td>10</td> <td>October</td> </tr> <tr> <td>11</td> <td>November</td> </tr> <tr> <td>12</td> <td>December</td> </tr> </tbody> </table>	Code	Label	-9	-Select one-	1	January	2	February	3	March	4	April	5	May	6	June	7	July	8	August	9	September	10	October	11	November	12	December
Code	Label																													
-9	-Select one-																													
1	January																													
2	February																													
3	March																													
4	April																													
5	May																													
6	June																													
7	July																													
8	August																													
9	September																													
10	October																													
11	November																													
12	December																													
	Wording	Year:																												
	Response Option	<table border="1"> <thead> <tr> <th>Code</th> <th>Label</th> </tr> </thead> <tbody> <tr> <td>-9</td> <td>-Select one-</td> </tr> <tr> <td>2011</td> <td>2011</td> </tr> <tr> <td>2012</td> <td>2012</td> </tr> <tr> <td>2013</td> <td>2013</td> </tr> <tr> <td>2014</td> <td>2014</td> </tr> <tr> <td>2015</td> <td>2015</td> </tr> <tr> <td>2016</td> <td>2016</td> </tr> <tr> <td>2017</td> <td>2017</td> </tr> <tr> <td>2018</td> <td>2018</td> </tr> <tr> <td>2019</td> <td>2019</td> </tr> <tr> <td>2020</td> <td>2020</td> </tr> <tr> <td>2021</td> <td>2021</td> </tr> <tr> <td>2022</td> <td>After 2021</td> </tr> </tbody> </table>	Code	Label	-9	-Select one-	2011	2011	2012	2012	2013	2013	2014	2014	2015	2015	2016	2016	2017	2017	2018	2018	2019	2019	2020	2020	2021	2021	2022	After 2021
Code	Label																													
-9	-Select one-																													
2011	2011																													
2012	2012																													
2013	2013																													
2014	2014																													
2015	2015																													
2016	2016																													
2017	2017																													
2018	2018																													
2019	2019																													
2020	2020																													
2021	2021																													
2022	After 2021																													
	Wording	Will not finish the [T_DEGREN]																												
	Response Option	<table border="1"> <thead> <tr> <th>Code</th> <th>Label</th> </tr> </thead> <tbody> <tr> <td>1</td> <td>Yes</td> </tr> <tr> <td>0</td> <td>No</td> </tr> </tbody> </table>	Code	Label	1	Yes	0	No																						
Code	Label																													
1	Yes																													
0	No																													
	Wording	Don't know																												
	Response Option	Response Option Details																												
Question Name	N12EXNCONFB (NEW) (RE-INTERVIEW)																													
Wording	[If N12EXNMM gt 0] On a scale from 0-10, how likely do you think it is that you will finish your [T_DEGREN] by [N12EXNMM] [N12EXNYY]? [else] On a scale from 0-10, how likely do you think it is that you will finish your [T_DEGREN] by [N12EXNYY]?"																													
Item	Spec Name	Value																												
	Slider	0-10																												
Question	N12EXNCONF2B (NEW) (RE-INTERVIEW)																													

Name																																																											
Wording	[If N12EXNMM gt 0 and N12EXNYY gt 0] On a scale from 0-10, how likely do you think it is that you will finish your [T_DEGREN] at some point in the future, even if it is not by [N12EXNMM] [N12EXNYY]? [else if N12EXNYY gt 0] On a scale from 0-10, how likely do you think it is that you will finish your [T_DEGREN] at some point in the future, even if it is not by [N12EXNYY]? [else] On a scale from 0-10, how likely do you think it is that you will finish your [T_DEGREN] at some point in the future?"																																																										
Item	<table border="1"> <tr> <th>Spec Name</th> <th>Value</th> </tr> <tr> <td>Slider</td> <td>0-10</td> </tr> </table>	Spec Name	Value	Slider	0-10																																																						
Spec Name	Value																																																										
Slider	0-10																																																										
Question Name	N12REASON (RE-INTERVIEW)																																																										
Wording	Which of these reasons best describes why you enrolled in education beyond high school?																																																										
Item	<table border="1"> <tr> <th>Spec Name</th> <th>Value</th> </tr> <tr> <td>Wording</td> <td></td> </tr> <tr> <th>Response Option</th> <th>Code</th> <th>Label</th> </tr> <tr> <td></td> <td>1</td> <td>To earn a degree or certificate</td> </tr> <tr> <td></td> <td>2</td> <td>To gain job skills</td> </tr> <tr> <td></td> <td>0</td> <td>To take courses for personal interest or self-improvement</td> </tr> </table>	Spec Name	Value	Wording		Response Option	Code	Label		1	To earn a degree or certificate		2	To gain job skills		0	To take courses for personal interest or self-improvement																																										
Spec Name	Value																																																										
Wording																																																											
Response Option	Code	Label																																																									
	1	To earn a degree or certificate																																																									
	2	To gain job skills																																																									
	0	To take courses for personal interest or self-improvement																																																									
Question Name	N12DOB																																																										
Wording	So that we can customize your interview, in what month and year were you born?																																																										
Item	<table border="1"> <tr> <th>Spec Name</th> <th>Value</th> </tr> <tr> <td>Wording</td> <td>Month:</td> </tr> <tr> <th>Response Option</th> <th>Code</th> <th>Label</th> </tr> <tr> <td></td> <td>-9</td> <td>-Select one-</td> </tr> <tr> <td></td> <td>1</td> <td>January</td> </tr> <tr> <td></td> <td>2</td> <td>February</td> </tr> <tr> <td></td> <td>3</td> <td>March</td> </tr> <tr> <td></td> <td>4</td> <td>April</td> </tr> <tr> <td></td> <td>5</td> <td>May</td> </tr> <tr> <td></td> <td>6</td> <td>June</td> </tr> <tr> <td></td> <td>7</td> <td>July</td> </tr> <tr> <td></td> <td>8</td> <td>August</td> </tr> <tr> <td></td> <td>9</td> <td>September</td> </tr> <tr> <td></td> <td>10</td> <td>October</td> </tr> <tr> <td></td> <td>11</td> <td>November</td> </tr> <tr> <td></td> <td>12</td> <td>December</td> </tr> <tr> <td>Wording</td> <td>Year:</td> <td></td> </tr> <tr> <th>Response Option</th> <th>Code</th> <th>Label</th> </tr> <tr> <td></td> <td>-9</td> <td>-Select one-</td> </tr> <tr> <td></td> <td>Years</td> <td>1920-1995</td> </tr> </table>	Spec Name	Value	Wording	Month:	Response Option	Code	Label		-9	-Select one-		1	January		2	February		3	March		4	April		5	May		6	June		7	July		8	August		9	September		10	October		11	November		12	December	Wording	Year:		Response Option	Code	Label		-9	-Select one-		Years	1920-1995
Spec Name	Value																																																										
Wording	Month:																																																										
Response Option	Code	Label																																																									
	-9	-Select one-																																																									
	1	January																																																									
	2	February																																																									
	3	March																																																									
	4	April																																																									
	5	May																																																									
	6	June																																																									
	7	July																																																									
	8	August																																																									
	9	September																																																									
	10	October																																																									
	11	November																																																									
	12	December																																																									
Wording	Year:																																																										
Response Option	Code	Label																																																									
	-9	-Select one-																																																									
	Years	1920-1995																																																									
Question Name	N12LT30																																																										
Wording	What is your age range? Are you...																																																										
Item	<table border="1"> <tr> <th>Spec Name</th> <th>Value</th> </tr> <tr> <td>Wording</td> <td></td> </tr> <tr> <th>Response Option</th> <th>Code</th> <th>Label</th> </tr> <tr> <td></td> <td>4</td> <td>Under 18</td> </tr> <tr> <td></td> <td>1</td> <td>18-23</td> </tr> <tr> <td></td> <td>2</td> <td>24-29</td> </tr> <tr> <td></td> <td>3</td> <td>30 or over</td> </tr> </table>	Spec Name	Value	Wording		Response Option	Code	Label		4	Under 18		1	18-23		2	24-29		3	30 or over																																							
Spec Name	Value																																																										
Wording																																																											
Response Option	Code	Label																																																									
	4	Under 18																																																									
	1	18-23																																																									
	2	24-29																																																									
	3	30 or over																																																									
Question Name	N12MINOK																																																										
Wording	Have you already turned 18?																																																										
Item	<table border="1"> <tr> <th>Spec Name</th> <th>Value</th> </tr> </table>	Spec Name	Value																																																								
Spec Name	Value																																																										

	OR	Oregon
	PA	Pennsylvania
	RI	Rhode Island
	SC	South Carolina
	SD	South Dakota
	TN	Tennessee
	TX	Texas
	UT	Utah
	VT	Vermont
	VA	Virginia
	WA	Washington
	WV	West Virginia
	WI	Wisconsin
	WY	Wyoming
	AS	American Samoa
	FM	Fed State Micronesia
	GU	Guam
	MH	Marshall Islands
	MP	Northern Mariana Isl
	PW	Palau
	PR	Puerto Rico
	VI	U.S. Virgin Islands
	FC	FOREIGN COUNTRY
	-1	DON'T KNOW
	Wording	Parent first name
	Response Option	Response Option Details
	Wording	Foreign Address:
	Response Option	Response Option Details
	Wording	Foreign City:
	Response Option	Response Option Details
	Wording	Foreign State/Province:
	Response Option	Response Option Details
	Wording	Foreign Zip/Postal Code:
	Response Option	Response Option Details
	Wording	Foreign Country:
	Response Option	Response Option Details
	Wording	Please check here if the address is an international address.
	Response Option	Response Option Details
Question Name	N12MARR	
Wording	[If Y_DOB ne blank] So that we can customize your interview, please answer the following questions. What is your current marital status? [else] What is your current marital status?	
Item	Spec Name	Value
	Wording	
	Response Option	Code Label
		1 Single, never married
		2 Married
		6 Living with partner
		3 Separated
		4 Divorced
		5 Widowed
Question Name	N12GENDR	
Wording	Are you male or female?	
Item	Spec Name	Value
	Wording	
	Response Option	Code Label
		1 Male
		2 Female

Education Experiences

Spec Name	Value																																																						
Question Name	INTEDEXP																																																						
Wording	The following questions focus on your educational experiences in high school and college.																																																						
Item																																																							
Question Name	N12HSTYP (RE-INTERVIEW)																																																						
Wording	Was the last high school you attended public or private?																																																						
Item	<table border="1"> <tr> <td>Spec Name</td> <td>Value</td> </tr> <tr> <td>Wording</td> <td></td> </tr> <tr> <td>Response Option</td> <td> <table border="1"> <tr> <td>Code</td> <td>Label</td> </tr> <tr> <td>1</td> <td>Public</td> </tr> <tr> <td>2</td> <td>Private</td> </tr> <tr> <td>3</td> <td>Last attended a foreign high school</td> </tr> </table> </td> </tr> </table>	Spec Name	Value	Wording		Response Option	<table border="1"> <tr> <td>Code</td> <td>Label</td> </tr> <tr> <td>1</td> <td>Public</td> </tr> <tr> <td>2</td> <td>Private</td> </tr> <tr> <td>3</td> <td>Last attended a foreign high school</td> </tr> </table>	Code	Label	1	Public	2	Private	3	Last attended a foreign high school																																								
Spec Name	Value																																																						
Wording																																																							
Response Option	<table border="1"> <tr> <td>Code</td> <td>Label</td> </tr> <tr> <td>1</td> <td>Public</td> </tr> <tr> <td>2</td> <td>Private</td> </tr> <tr> <td>3</td> <td>Last attended a foreign high school</td> </tr> </table>	Code	Label	1	Public	2	Private	3	Last attended a foreign high school																																														
Code	Label																																																						
1	Public																																																						
2	Private																																																						
3	Last attended a foreign high school																																																						
Question Name	N12HSCDR																																																						
Wording	[If WEB mode] What is the name of the high school? [Else] What is the name of the high school? Please bear with me as I code this.																																																						
Item	<table border="1"> <tr> <td>Spec Name</td> <td>Value</td> </tr> <tr> <td>High school coder</td> <td>Data Sources: CCD: Common Core of Data and PSS: Private School University Survey (NCES)</td> </tr> <tr> <td>Wording</td> <td>Options if school code not chosen</td> </tr> <tr> <td>Response Option</td> <td> <table border="1"> <tr> <td>Code</td> <td>Label</td> </tr> <tr> <td>1</td> <td>A public school operated by a school/county district</td> </tr> <tr> <td>2</td> <td>A private Catholic school</td> </tr> <tr> <td>3</td> <td>A private school--other religious affiliation</td> </tr> <tr> <td>4</td> <td>A private school--no religious affiliation</td> </tr> <tr> <td>5</td> <td>A public school operated by state/federal agency (ex: BIA, DOD, prison school)</td> </tr> <tr> <td>6</td> <td>Other (charter school, hospital school)</td> </tr> </table> </td> </tr> <tr> <td>Wording</td> <td>District Name</td> </tr> <tr> <td>Response Option</td> <td>Response Option Details</td> </tr> <tr> <td>Wording</td> <td>County Name</td> </tr> <tr> <td>Response Option</td> <td>Response Option Details</td> </tr> <tr> <td>Wording</td> <td>Lowest grade level at school</td> </tr> <tr> <td>Response Option</td> <td> <table border="1"> <tr> <td>Code</td> <td>Label</td> </tr> <tr> <td>-9</td> <td>-Select One-</td> </tr> <tr> <td>0-12</td> <td>Kindergarten-Twelfth grade</td> </tr> <tr> <td>13</td> <td>Ungraded</td> </tr> </table> </td> </tr> <tr> <td>Wording</td> <td>Highest grade level at school</td> </tr> <tr> <td>Response Option</td> <td> <table border="1"> <tr> <td>Code</td> <td>Label</td> </tr> <tr> <td>-9</td> <td>-Select One-</td> </tr> <tr> <td>8-12</td> <td>Eighth grade-Twelfth grade</td> </tr> <tr> <td>13</td> <td>Ungraded</td> </tr> </table> </td> </tr> </table>	Spec Name	Value	High school coder	Data Sources: CCD: Common Core of Data and PSS: Private School University Survey (NCES)	Wording	Options if school code not chosen	Response Option	<table border="1"> <tr> <td>Code</td> <td>Label</td> </tr> <tr> <td>1</td> <td>A public school operated by a school/county district</td> </tr> <tr> <td>2</td> <td>A private Catholic school</td> </tr> <tr> <td>3</td> <td>A private school--other religious affiliation</td> </tr> <tr> <td>4</td> <td>A private school--no religious affiliation</td> </tr> <tr> <td>5</td> <td>A public school operated by state/federal agency (ex: BIA, DOD, prison school)</td> </tr> <tr> <td>6</td> <td>Other (charter school, hospital school)</td> </tr> </table>	Code	Label	1	A public school operated by a school/county district	2	A private Catholic school	3	A private school--other religious affiliation	4	A private school--no religious affiliation	5	A public school operated by state/federal agency (ex: BIA, DOD, prison school)	6	Other (charter school, hospital school)	Wording	District Name	Response Option	Response Option Details	Wording	County Name	Response Option	Response Option Details	Wording	Lowest grade level at school	Response Option	<table border="1"> <tr> <td>Code</td> <td>Label</td> </tr> <tr> <td>-9</td> <td>-Select One-</td> </tr> <tr> <td>0-12</td> <td>Kindergarten-Twelfth grade</td> </tr> <tr> <td>13</td> <td>Ungraded</td> </tr> </table>	Code	Label	-9	-Select One-	0-12	Kindergarten-Twelfth grade	13	Ungraded	Wording	Highest grade level at school	Response Option	<table border="1"> <tr> <td>Code</td> <td>Label</td> </tr> <tr> <td>-9</td> <td>-Select One-</td> </tr> <tr> <td>8-12</td> <td>Eighth grade-Twelfth grade</td> </tr> <tr> <td>13</td> <td>Ungraded</td> </tr> </table>	Code	Label	-9	-Select One-	8-12	Eighth grade-Twelfth grade	13	Ungraded
Spec Name	Value																																																						
High school coder	Data Sources: CCD: Common Core of Data and PSS: Private School University Survey (NCES)																																																						
Wording	Options if school code not chosen																																																						
Response Option	<table border="1"> <tr> <td>Code</td> <td>Label</td> </tr> <tr> <td>1</td> <td>A public school operated by a school/county district</td> </tr> <tr> <td>2</td> <td>A private Catholic school</td> </tr> <tr> <td>3</td> <td>A private school--other religious affiliation</td> </tr> <tr> <td>4</td> <td>A private school--no religious affiliation</td> </tr> <tr> <td>5</td> <td>A public school operated by state/federal agency (ex: BIA, DOD, prison school)</td> </tr> <tr> <td>6</td> <td>Other (charter school, hospital school)</td> </tr> </table>	Code	Label	1	A public school operated by a school/county district	2	A private Catholic school	3	A private school--other religious affiliation	4	A private school--no religious affiliation	5	A public school operated by state/federal agency (ex: BIA, DOD, prison school)	6	Other (charter school, hospital school)																																								
Code	Label																																																						
1	A public school operated by a school/county district																																																						
2	A private Catholic school																																																						
3	A private school--other religious affiliation																																																						
4	A private school--no religious affiliation																																																						
5	A public school operated by state/federal agency (ex: BIA, DOD, prison school)																																																						
6	Other (charter school, hospital school)																																																						
Wording	District Name																																																						
Response Option	Response Option Details																																																						
Wording	County Name																																																						
Response Option	Response Option Details																																																						
Wording	Lowest grade level at school																																																						
Response Option	<table border="1"> <tr> <td>Code</td> <td>Label</td> </tr> <tr> <td>-9</td> <td>-Select One-</td> </tr> <tr> <td>0-12</td> <td>Kindergarten-Twelfth grade</td> </tr> <tr> <td>13</td> <td>Ungraded</td> </tr> </table>	Code	Label	-9	-Select One-	0-12	Kindergarten-Twelfth grade	13	Ungraded																																														
Code	Label																																																						
-9	-Select One-																																																						
0-12	Kindergarten-Twelfth grade																																																						
13	Ungraded																																																						
Wording	Highest grade level at school																																																						
Response Option	<table border="1"> <tr> <td>Code</td> <td>Label</td> </tr> <tr> <td>-9</td> <td>-Select One-</td> </tr> <tr> <td>8-12</td> <td>Eighth grade-Twelfth grade</td> </tr> <tr> <td>13</td> <td>Ungraded</td> </tr> </table>	Code	Label	-9	-Select One-	8-12	Eighth grade-Twelfth grade	13	Ungraded																																														
Code	Label																																																						
-9	-Select One-																																																						
8-12	Eighth grade-Twelfth grade																																																						
13	Ungraded																																																						
Question Name	N12HSGPES (RE-INTERVIEW)																																																						
Wording	Which of the following would you say best describes your high school grades overall (unweighted)?																																																						
Item	<table border="1"> <tr> <td>Spec Name</td> <td>Value</td> </tr> <tr> <td>Wording</td> <td></td> </tr> <tr> <td>Response Option</td> <td> <table border="1"> <tr> <td>Code</td> <td>Label</td> </tr> <tr> <td>1</td> <td>Mostly A's</td> </tr> </table> </td> </tr> </table>	Spec Name	Value	Wording		Response Option	<table border="1"> <tr> <td>Code</td> <td>Label</td> </tr> <tr> <td>1</td> <td>Mostly A's</td> </tr> </table>	Code	Label	1	Mostly A's																																												
Spec Name	Value																																																						
Wording																																																							
Response Option	<table border="1"> <tr> <td>Code</td> <td>Label</td> </tr> <tr> <td>1</td> <td>Mostly A's</td> </tr> </table>	Code	Label	1	Mostly A's																																																		
Code	Label																																																						
1	Mostly A's																																																						

	2	A's and B's																																																						
	3	Mostly B's																																																						
	4	B's and C's																																																						
	5	Mostly C's																																																						
	6	C's and D's																																																						
	7	Mostly D's or below																																																						
	8	Don't know																																																						
Question Name	N12MATHHT (RE-INTERVIEW)																																																							
Wording	Which of the following math courses did you take while in high school?																																																							
Item	<table border="1"> <thead> <tr> <th>Spec Name</th> <th>Value</th> </tr> </thead> <tbody> <tr> <td>Wording</td> <td>Business or Consumer Math</td> </tr> <tr> <td>Response Option</td> <td>Response Option Details</td> </tr> <tr> <td>Wording</td> <td>Pre-algebra</td> </tr> <tr> <td>Response Option</td> <td>Response Option Details</td> </tr> <tr> <td>Wording</td> <td>Algebra I</td> </tr> <tr> <td>Response Option</td> <td>Response Option Details</td> </tr> <tr> <td>Wording</td> <td>Geometry</td> </tr> <tr> <td>Response Option</td> <td>Response Option Details</td> </tr> <tr> <td>Wording</td> <td>Algebra II</td> </tr> <tr> <td>Response Option</td> <td>Response Option Details</td> </tr> <tr> <td>Wording</td> <td>Trigonometry</td> </tr> <tr> <td>Response Option</td> <td>Response Option Details</td> </tr> <tr> <td>Wording</td> <td>Algebra III</td> </tr> <tr> <td>Response Option</td> <td>Response Option Details</td> </tr> <tr> <td>Wording</td> <td>Analytic Geometry</td> </tr> <tr> <td>Response Option</td> <td>Response Option Details</td> </tr> <tr> <td>Wording</td> <td>Statistics or Probability</td> </tr> <tr> <td>Response Option</td> <td>Response Option Details</td> </tr> <tr> <td>Wording</td> <td>Pre-calculus</td> </tr> <tr> <td>Response Option</td> <td>Response Option Details</td> </tr> <tr> <td>Wording</td> <td>Calculus</td> </tr> <tr> <td>Response Option</td> <td>Response Option Details</td> </tr> <tr> <td>Wording</td> <td>Other math course</td> </tr> <tr> <td>Response Option</td> <td>Response Option Details</td> </tr> <tr> <td>Wording</td> <td>What is the name of this other math course?</td> </tr> <tr> <td>Response Option</td> <td>Response Option Details</td> </tr> </tbody> </table>		Spec Name	Value	Wording	Business or Consumer Math	Response Option	Response Option Details	Wording	Pre-algebra	Response Option	Response Option Details	Wording	Algebra I	Response Option	Response Option Details	Wording	Geometry	Response Option	Response Option Details	Wording	Algebra II	Response Option	Response Option Details	Wording	Trigonometry	Response Option	Response Option Details	Wording	Algebra III	Response Option	Response Option Details	Wording	Analytic Geometry	Response Option	Response Option Details	Wording	Statistics or Probability	Response Option	Response Option Details	Wording	Pre-calculus	Response Option	Response Option Details	Wording	Calculus	Response Option	Response Option Details	Wording	Other math course	Response Option	Response Option Details	Wording	What is the name of this other math course?	Response Option	Response Option Details
Spec Name	Value																																																							
Wording	Business or Consumer Math																																																							
Response Option	Response Option Details																																																							
Wording	Pre-algebra																																																							
Response Option	Response Option Details																																																							
Wording	Algebra I																																																							
Response Option	Response Option Details																																																							
Wording	Geometry																																																							
Response Option	Response Option Details																																																							
Wording	Algebra II																																																							
Response Option	Response Option Details																																																							
Wording	Trigonometry																																																							
Response Option	Response Option Details																																																							
Wording	Algebra III																																																							
Response Option	Response Option Details																																																							
Wording	Analytic Geometry																																																							
Response Option	Response Option Details																																																							
Wording	Statistics or Probability																																																							
Response Option	Response Option Details																																																							
Wording	Pre-calculus																																																							
Response Option	Response Option Details																																																							
Wording	Calculus																																																							
Response Option	Response Option Details																																																							
Wording	Other math course																																																							
Response Option	Response Option Details																																																							
Wording	What is the name of this other math course?																																																							
Response Option	Response Option Details																																																							
Question Name	N12AP1 (NEW) (RE-INTERVIEW)																																																							
Wording	While in high school, did you take any Advanced Placement (AP) courses or Advanced Placement exams?																																																							
Item	<p>(Advanced placement (AP) exams are those offered in specialized study areas such as biology or chemistry, and credit earned by these exams may be accepted by colleges. We will ask you about any credits earned in the International Baccalaureate (IB) program next.)</p> <table border="1"> <thead> <tr> <th>Spec Name</th> <th>Value</th> </tr> </thead> <tbody> <tr> <td>Wording</td> <td></td> </tr> <tr> <td>Response Option</td> <td> <table border="1"> <thead> <tr> <th>Code</th> <th>Label</th> </tr> </thead> <tbody> <tr> <td>1</td> <td>Yes</td> </tr> <tr> <td>0</td> <td>No</td> </tr> </tbody> </table> </td> </tr> </tbody> </table>		Spec Name	Value	Wording		Response Option	<table border="1"> <thead> <tr> <th>Code</th> <th>Label</th> </tr> </thead> <tbody> <tr> <td>1</td> <td>Yes</td> </tr> <tr> <td>0</td> <td>No</td> </tr> </tbody> </table>	Code	Label	1	Yes	0	No																																										
Spec Name	Value																																																							
Wording																																																								
Response Option	<table border="1"> <thead> <tr> <th>Code</th> <th>Label</th> </tr> </thead> <tbody> <tr> <td>1</td> <td>Yes</td> </tr> <tr> <td>0</td> <td>No</td> </tr> </tbody> </table>	Code	Label	1	Yes	0	No																																																	
Code	Label																																																							
1	Yes																																																							
0	No																																																							
Question Name	N12AP2 (NEW)																																																							
Wording	While in high school, how many...																																																							
Item	<p>(If you did not take any AP courses or exams while in high school, enter a "0" in each of the boxes below.)</p> <table border="1"> <thead> <tr> <th>Spec Name</th> <th>Value</th> </tr> </thead> <tbody> <tr> <td>Wording</td> <td>AP courses did you take?</td> </tr> <tr> <td>Response Option</td> <td>Response Option Details</td> </tr> </tbody> </table>		Spec Name	Value	Wording	AP courses did you take?	Response Option	Response Option Details																																																
Spec Name	Value																																																							
Wording	AP courses did you take?																																																							
Response Option	Response Option Details																																																							

	Wording	AP exams did you score a 3 or greater on?
	Response Option	Response Option Details
Question Name	N12AP3A (NEW)	
Wording	For the AP exam on which you scored a 3 or greater, did [Y_NPSCHL]...	
Item	Spec Name	Value
	Wording	Use it only to place you in a higher level course, but not give academic credit for it?
	Response Option	Code Label
		1 Yes
		0 No
	Wording	Award you academic credit?
	Response Option	Code Label
		1 Yes
		0 No
Question Name	N12AP3B (NEW)	
Wording	For how many of the [N12APNUMEXM] AP exams on which you scored a 3 or greater did [Y_NPSCHL]...	
Item	Spec Name	Value
	Wording	Place you in a higher level course, but not award you any academic credit
	Response Option	Response Option Details
	Wording	Award you academic credit
	Response Option	Response Option Details
	Wording	Total
	Response Option	Response Option Details
	Wording	Neither place you in a higher level course nor award you any academic credit
	Response Option	Response Option Details
Question Name	N12IB1 (NEW)	
Wording	While in high school, did you participate in the International Baccalaureate (IB) Diploma Program?	
Item	Spec Name	Value
	Wording	
	Response Option	Code Label
		1 Yes
		0 No
Question Name	N12IB2 (NEW)	
Wording	Were you awarded the IB diploma?	
Item	Spec Name	Value
	Wording	
	Response Option	Code Label
		1 Yes
		0 No
Question Name	N12COLLCR (RE-INTERVIEW)	
Wording	While in high school, did you take any college-level courses for which you earned college credit?	
Item	Spec Name	Value
	Wording	
	Response Option	Code Label
		1 Yes
		0 No
Question Name	N12ACTSAT	
Wording	Which of the following tests did you take?	
Item	Spec Name	Value
	Wording	The ACT?
	Response Option	Code Label
		1 Yes

	0	No						
Wording	The SAT?							
Response Option	Code	Label						
	1	Yes						
	0	No						
Question Name	SUPINSTRUCT (NEW)							
Wording	Please use a number from 1 to 5 to answer the next few questions. One means "not at all supportive" and five means "completely supportive." You can use decimal values such as a 2.5 or a 4.5 to answer these questions.							
Item								
Question Name	N12PARSUP (NEW) (RE-INTERVIEW)							
Wording	How supportive are your parents (or guardians) of your continuing your education by going to college?							
Item	<table border="1"> <thead> <tr> <th>Spec Name</th> <th>Value</th> </tr> </thead> <tbody> <tr> <td>Slider</td> <td>1-5</td> </tr> <tr> <td>Checkbox</td> <td>Parents or guardians are deceased</td> </tr> </tbody> </table>		Spec Name	Value	Slider	1-5	Checkbox	Parents or guardians are deceased
Spec Name	Value							
Slider	1-5							
Checkbox	Parents or guardians are deceased							
Question Name	N12SPPSUP (NEW)							
Wording	How supportive is your spouse of your continuing your education by going to college?							
Item	<table border="1"> <thead> <tr> <th>Spec Name</th> <th>Value</th> </tr> </thead> <tbody> <tr> <td>Slider</td> <td>1-5</td> </tr> </tbody> </table>		Spec Name	Value	Slider	1-5		
Spec Name	Value							
Slider	1-5							
Question Name	N12FHSUP (NEW)							
Wording	[If T_AGE gt 30] How supportive are your friends from home of your continuing your education by going to college? (When thinking about your friends, do not include family members or other relatives in your answer.) [Else] How supportive are your friends from home of your continuing your education by going to college?							
Item	<table border="1"> <thead> <tr> <th>Spec Name</th> <th>Value</th> </tr> </thead> <tbody> <tr> <td>Slider</td> <td>1-5</td> </tr> </tbody> </table>		Spec Name	Value	Slider	1-5		
Spec Name	Value							
Slider	1-5							
Question Name	N12FSSUP (NEW)							
Wording	[If T_AGE gt 30] How supportive are your friends from [Y_NPSCHL] of your continuing your education by going to college? (When thinking about your friends, do not include family members or other relatives in your answer.) [Else] How supportive are your friends from [Y_NPSCHL] of your continuing your education by going to college?							
Item	<table border="1"> <thead> <tr> <th>Spec Name</th> <th>Value</th> </tr> </thead> <tbody> <tr> <td>Slider</td> <td>1-5</td> </tr> </tbody> </table>		Spec Name	Value	Slider	1-5		
Spec Name	Value							
Slider	1-5							
Question Name	SUPPORTEND (NEW)							
Wording	I am now finished asking you this set of questions that use a 1-5 scale. There will be others in the interview, but I will let you know when they come up.							
Item								
Question Name	N12DBLMAJ							
Wording	[If T_CURENR=1 and T_HIGHEST in (2, 3)] Have you declared a major or field of study at [Y_NPSCHL]? [If T_CURENR=1] Have you declared a major at [Y_NPSCHL]? [else if T_CURENR=0 and T_HIGHEST in (2, 3)] Had you already declared a major or field of study when you last attended [Y_NPSCHL] in the 2010-2011 school year? [else] Had you							

	already declared a major when you last attended [Y_NPSCHL] in the 2010-2011 school year?																																																		
Item	<table border="1"> <thead> <tr> <th>Spec Name</th> <th>Value</th> </tr> </thead> <tbody> <tr> <td>Wording</td> <td></td> </tr> <tr> <td>Response Option</td> <td> <table border="1"> <thead> <tr> <th>Code</th> <th>Label</th> </tr> </thead> <tbody> <tr> <td>1</td> <td>[If T_CURENR=1 and T_HIGHEST in (2, 3)]: Yes, I have declared a major or field of study. [else if T_CURENR] Yes, I have declared a major. [Else if T_CURENR=0 and T_HIGHEST in (2, 3)]: Yes, I had declared a major or field of study. [Else] Yes, I had declared a major.</td> </tr> <tr> <td>2</td> <td>Yes, I [have/had] declared a double major</td> </tr> <tr> <td>3</td> <td>No</td> </tr> </tbody> </table> </td> </tr> </tbody> </table>	Spec Name	Value	Wording		Response Option	<table border="1"> <thead> <tr> <th>Code</th> <th>Label</th> </tr> </thead> <tbody> <tr> <td>1</td> <td>[If T_CURENR=1 and T_HIGHEST in (2, 3)]: Yes, I have declared a major or field of study. [else if T_CURENR] Yes, I have declared a major. [Else if T_CURENR=0 and T_HIGHEST in (2, 3)]: Yes, I had declared a major or field of study. [Else] Yes, I had declared a major.</td> </tr> <tr> <td>2</td> <td>Yes, I [have/had] declared a double major</td> </tr> <tr> <td>3</td> <td>No</td> </tr> </tbody> </table>	Code	Label	1	[If T_CURENR=1 and T_HIGHEST in (2, 3)]: Yes, I have declared a major or field of study. [else if T_CURENR] Yes, I have declared a major. [Else if T_CURENR=0 and T_HIGHEST in (2, 3)]: Yes, I had declared a major or field of study. [Else] Yes, I had declared a major.	2	Yes, I [have/had] declared a double major	3	No																																				
Spec Name	Value																																																		
Wording																																																			
Response Option	<table border="1"> <thead> <tr> <th>Code</th> <th>Label</th> </tr> </thead> <tbody> <tr> <td>1</td> <td>[If T_CURENR=1 and T_HIGHEST in (2, 3)]: Yes, I have declared a major or field of study. [else if T_CURENR] Yes, I have declared a major. [Else if T_CURENR=0 and T_HIGHEST in (2, 3)]: Yes, I had declared a major or field of study. [Else] Yes, I had declared a major.</td> </tr> <tr> <td>2</td> <td>Yes, I [have/had] declared a double major</td> </tr> <tr> <td>3</td> <td>No</td> </tr> </tbody> </table>	Code	Label	1	[If T_CURENR=1 and T_HIGHEST in (2, 3)]: Yes, I have declared a major or field of study. [else if T_CURENR] Yes, I have declared a major. [Else if T_CURENR=0 and T_HIGHEST in (2, 3)]: Yes, I had declared a major or field of study. [Else] Yes, I had declared a major.	2	Yes, I [have/had] declared a double major	3	No																																										
Code	Label																																																		
1	[If T_CURENR=1 and T_HIGHEST in (2, 3)]: Yes, I have declared a major or field of study. [else if T_CURENR] Yes, I have declared a major. [Else if T_CURENR=0 and T_HIGHEST in (2, 3)]: Yes, I had declared a major or field of study. [Else] Yes, I had declared a major.																																																		
2	Yes, I [have/had] declared a double major																																																		
3	No																																																		
Question Name	N12CLSTY																																																		
Wording	[If T_CURENR = 1] What is the primary field or subject you have been studying during the 2010-2011 school year? [else] What was the primary field or subject you were studying when you last attended [Y_NPSCHL] in the 2010-2011 school year?"																																																		
Item	<table border="1"> <thead> <tr> <th>Spec Name</th> <th>Value</th> </tr> </thead> <tbody> <tr> <td>Wording</td> <td></td> </tr> <tr> <td>Response Option</td> <td> <table border="1"> <thead> <tr> <th>Code</th> <th>Label</th> </tr> </thead> <tbody> <tr> <td>10</td> <td>Career and technical education</td> </tr> <tr> <td>9</td> <td>Communications</td> </tr> <tr> <td>8</td> <td>Arts and humanities</td> </tr> <tr> <td>12</td> <td>General education</td> </tr> <tr> <td>11</td> <td>University transfer</td> </tr> <tr> <td>7</td> <td>Natural sciences and mathematics</td> </tr> <tr> <td>3</td> <td>Education/teaching</td> </tr> <tr> <td>2</td> <td>Healthcare</td> </tr> <tr> <td>1</td> <td>Business/marketing</td> </tr> <tr> <td>6</td> <td>Social sciences</td> </tr> <tr> <td>5</td> <td>Computer and information sciences</td> </tr> <tr> <td>4</td> <td>Engineering and engineering technology</td> </tr> <tr> <td>13</td> <td>Other</td> </tr> </tbody> </table> </td> </tr> <tr> <td></td> <td>Wording Please specify: Response Option Response Option Details</td> </tr> <tr> <td>Question Name</td> <td>N12FLDCOMB (NEW)</td> </tr> <tr> <td>Wording</td> <td>[If N12CLSTY = 13 and N12CLSTY_OTHER missing] On a scale from 0-10, how likely is it that you will finish a degree [T_CLSTY]? [else If T_CURENR = 1] You just told [if web: us/if TIO: me] you are studying [T_CLSTY]. On a scale from 0-10, how likely is it that you will finish a degree in [T_CLSTY]? [else] You just told [if web: us/if TIO: me] you were studying [T_CLSTY] during the most recent term you attended [Y_NPSCHL] in the 2010-2011 school year. On a scale from 0-10, how likely is it that you will finish a degree in [T_CLSTY]?</td> </tr> <tr> <td>Item</td> <td> <table border="1"> <thead> <tr> <th>Spec Name</th> <th>Value</th> </tr> </thead> <tbody> <tr> <td>Slider</td> <td>0-10</td> </tr> </tbody> </table> </td> </tr> <tr> <td>Question Name</td> <td>N12MAJ1</td> </tr> <tr> <td>Wording</td> <td>[If T_CURENR=1 and N12DBLMAJ=2] What is your first major or field of study at [Y_NPSCHL]? Since you have a double-major, please indicate only one major here. You will have an opportunity next to provide your other major. [else If T_CURENR=1] What is your [{if N12DBLMAJ=3} intended]major or field of study at [Y_NPSCHL]? [else If T_CURENR=0 and N12DBLMAJ=2] What was your first major or field of study when you last attended [Y_NPSCHL] in the 2010-2011 school year? Since you had a double-major, please indicate only one major here. You will have an opportunity next to provide your other major. [else] What was your</td> </tr> </tbody></table>	Spec Name	Value	Wording		Response Option	<table border="1"> <thead> <tr> <th>Code</th> <th>Label</th> </tr> </thead> <tbody> <tr> <td>10</td> <td>Career and technical education</td> </tr> <tr> <td>9</td> <td>Communications</td> </tr> <tr> <td>8</td> <td>Arts and humanities</td> </tr> <tr> <td>12</td> <td>General education</td> </tr> <tr> <td>11</td> <td>University transfer</td> </tr> <tr> <td>7</td> <td>Natural sciences and mathematics</td> </tr> <tr> <td>3</td> <td>Education/teaching</td> </tr> <tr> <td>2</td> <td>Healthcare</td> </tr> <tr> <td>1</td> <td>Business/marketing</td> </tr> <tr> <td>6</td> <td>Social sciences</td> </tr> <tr> <td>5</td> <td>Computer and information sciences</td> </tr> <tr> <td>4</td> <td>Engineering and engineering technology</td> </tr> <tr> <td>13</td> <td>Other</td> </tr> </tbody> </table>	Code	Label	10	Career and technical education	9	Communications	8	Arts and humanities	12	General education	11	University transfer	7	Natural sciences and mathematics	3	Education/teaching	2	Healthcare	1	Business/marketing	6	Social sciences	5	Computer and information sciences	4	Engineering and engineering technology	13	Other		Wording Please specify: Response Option Response Option Details	Question Name	N12FLDCOMB (NEW)	Wording	[If N12CLSTY = 13 and N12CLSTY_OTHER missing] On a scale from 0-10, how likely is it that you will finish a degree [T_CLSTY]? [else If T_CURENR = 1] You just told [if web: us/if TIO: me] you are studying [T_CLSTY]. On a scale from 0-10, how likely is it that you will finish a degree in [T_CLSTY]? [else] You just told [if web: us/if TIO: me] you were studying [T_CLSTY] during the most recent term you attended [Y_NPSCHL] in the 2010-2011 school year. On a scale from 0-10, how likely is it that you will finish a degree in [T_CLSTY]?	Item	<table border="1"> <thead> <tr> <th>Spec Name</th> <th>Value</th> </tr> </thead> <tbody> <tr> <td>Slider</td> <td>0-10</td> </tr> </tbody> </table>	Spec Name	Value	Slider	0-10	Question Name	N12MAJ1	Wording	[If T_CURENR=1 and N12DBLMAJ=2] What is your first major or field of study at [Y_NPSCHL]? Since you have a double-major, please indicate only one major here. You will have an opportunity next to provide your other major. [else If T_CURENR=1] What is your [{if N12DBLMAJ=3} intended]major or field of study at [Y_NPSCHL]? [else If T_CURENR=0 and N12DBLMAJ=2] What was your first major or field of study when you last attended [Y_NPSCHL] in the 2010-2011 school year? Since you had a double-major, please indicate only one major here. You will have an opportunity next to provide your other major. [else] What was your
Spec Name	Value																																																		
Wording																																																			
Response Option	<table border="1"> <thead> <tr> <th>Code</th> <th>Label</th> </tr> </thead> <tbody> <tr> <td>10</td> <td>Career and technical education</td> </tr> <tr> <td>9</td> <td>Communications</td> </tr> <tr> <td>8</td> <td>Arts and humanities</td> </tr> <tr> <td>12</td> <td>General education</td> </tr> <tr> <td>11</td> <td>University transfer</td> </tr> <tr> <td>7</td> <td>Natural sciences and mathematics</td> </tr> <tr> <td>3</td> <td>Education/teaching</td> </tr> <tr> <td>2</td> <td>Healthcare</td> </tr> <tr> <td>1</td> <td>Business/marketing</td> </tr> <tr> <td>6</td> <td>Social sciences</td> </tr> <tr> <td>5</td> <td>Computer and information sciences</td> </tr> <tr> <td>4</td> <td>Engineering and engineering technology</td> </tr> <tr> <td>13</td> <td>Other</td> </tr> </tbody> </table>	Code	Label	10	Career and technical education	9	Communications	8	Arts and humanities	12	General education	11	University transfer	7	Natural sciences and mathematics	3	Education/teaching	2	Healthcare	1	Business/marketing	6	Social sciences	5	Computer and information sciences	4	Engineering and engineering technology	13	Other																						
Code	Label																																																		
10	Career and technical education																																																		
9	Communications																																																		
8	Arts and humanities																																																		
12	General education																																																		
11	University transfer																																																		
7	Natural sciences and mathematics																																																		
3	Education/teaching																																																		
2	Healthcare																																																		
1	Business/marketing																																																		
6	Social sciences																																																		
5	Computer and information sciences																																																		
4	Engineering and engineering technology																																																		
13	Other																																																		
	Wording Please specify: Response Option Response Option Details																																																		
Question Name	N12FLDCOMB (NEW)																																																		
Wording	[If N12CLSTY = 13 and N12CLSTY_OTHER missing] On a scale from 0-10, how likely is it that you will finish a degree [T_CLSTY]? [else If T_CURENR = 1] You just told [if web: us/if TIO: me] you are studying [T_CLSTY]. On a scale from 0-10, how likely is it that you will finish a degree in [T_CLSTY]? [else] You just told [if web: us/if TIO: me] you were studying [T_CLSTY] during the most recent term you attended [Y_NPSCHL] in the 2010-2011 school year. On a scale from 0-10, how likely is it that you will finish a degree in [T_CLSTY]?																																																		
Item	<table border="1"> <thead> <tr> <th>Spec Name</th> <th>Value</th> </tr> </thead> <tbody> <tr> <td>Slider</td> <td>0-10</td> </tr> </tbody> </table>	Spec Name	Value	Slider	0-10																																														
Spec Name	Value																																																		
Slider	0-10																																																		
Question Name	N12MAJ1																																																		
Wording	[If T_CURENR=1 and N12DBLMAJ=2] What is your first major or field of study at [Y_NPSCHL]? Since you have a double-major, please indicate only one major here. You will have an opportunity next to provide your other major. [else If T_CURENR=1] What is your [{if N12DBLMAJ=3} intended]major or field of study at [Y_NPSCHL]? [else If T_CURENR=0 and N12DBLMAJ=2] What was your first major or field of study when you last attended [Y_NPSCHL] in the 2010-2011 school year? Since you had a double-major, please indicate only one major here. You will have an opportunity next to provide your other major. [else] What was your																																																		

Item	{if N12DBLMAJ=3} intended] major or field of study when you last attended [Y_NPSCHL] in the 2010-2011 school year?
	Spec Name Value Slider 0-10
Question Name	N12MJ1COMB (NEW)
Wording	[If N12MAJ1 ne missing] You just told [if web: us/if TIO: me] about your major in [N12MAJ1]. On a scale from 0-10, how likely is it that you will finish your [T_DEGREN] in that field? [Else] On a scale from 0-10, how likely is it that you will finish your [T_DEGREN] in your field of study?
Item	Spec Name Value Slider 0-10
Question Name	N12MAJ2
Wording	[If T_CURENR = 1] What is your second major or field of study at [Y_NPSCHL]?" [else] What was your second major or field of study when you last attended [Y_NPSCHL] in the 2010-2011 school year?
Item	Spec Name Value Slider 0-10
Question Name	N12MJ2COMB (NEW)
Wording	[If N12MAJ2 ne missing] You just told [if Web: us/if TIO: me] about your major in [N12MAJ2]. On a scale from 0-10, how likely is it that you will finish your [T_DEGREN] in that field? [Else] On a scale from 0-10, how likely is it that you will finish your [T_DEGREN] in your field of study?
Item	Spec Name Value Slider 0-10
Question Name	N12PREACADEF (NEW)
Wording	[if Web mode] For the next few questions, please tell us how much you agree with each statement by providing a number from 1 to 5, with 1 being "strongly disagree" and 5 being "strongly agree." If you would like to, you can use decimal values such as a 2.5 or a 4.5 to answer these questions. Before I attended [Y_NPSCHL], I was confident I had the ability to succeed there as a student. [Else]:For the next few questions, please tell me how much you agree with each statement by providing a number from 1 to 5, with 1 being "strongly disagree" and 5 being "strongly agree." If you would like to, you can use decimal values such as a 2.5 or a 4.5 to answer these questions. Before I attended [Y_NPSCHL], I was confident I had the ability to succeed there as a student.
Item	Spec Name Value Slider 1-5
Question Name	N12CURACADEF (NEW)
Wording	[If T_CURENR=1] After having been at [Y_NPSCHL] for a while, I am confident that I have the ability to succeed there as a student. [else] After having been at [Y_NPSCHL] for a while, I was confident that I had the ability to succeed there as a student.
Item	Spec Name Value Slider 1-5
Question Name	N12ACADFAC (NEW)
Wording	[T_CURENR=1]: My interactions with my teachers at [Y_NPSCHL] are

	more positive than negative. [else]: My interactions with my teachers at [Y_NPSCHL] were more positive than negative.													
Item	<table border="1"> <tr> <th>Spec Name</th> <th>Value</th> </tr> <tr> <td>Slider</td> <td>1-5</td> </tr> </table>	Spec Name	Value	Slider	1-5									
Spec Name	Value													
Slider	1-5													
Question Name	N12ACADSAT (NEW)													
Wording	[T_CURENR=1]: I'm satisfied with my studies at [Y_NPSCHL]. [else]: I was satisfied with my studies at [Y_NPSCHL].													
Item	<table border="1"> <tr> <th>Spec Name</th> <th>Value</th> </tr> <tr> <td>Slider</td> <td>1-5</td> </tr> </table>	Spec Name	Value	Slider	1-5									
Spec Name	Value													
Slider	1-5													
Question Name	ACADSLDEREND (NEW)													
Wording	I am now finished asking you this set of questions that use a 1-5 scale. There will be others in the interview, but I will let you know when they come up.													
Item														
Question Name	N12MAJCHG													
Wording	[If T_CURENR = 1] Have you ever formally changed your major at [Y_NPSCHL]? [else] Did you ever formally change your major at [Y_NPSCHL]?													
Item	<table border="1"> <tr> <th>Spec Name</th> <th>Value</th> </tr> <tr> <td>Wording</td> <td></td> </tr> <tr> <th>Response Option</th> <th>Code</th> <th>Label</th> </tr> <tr> <td></td> <td>1</td> <td>Yes</td> </tr> <tr> <td></td> <td>0</td> <td>No</td> </tr> </table>	Spec Name	Value	Wording		Response Option	Code	Label		1	Yes		0	No
Spec Name	Value													
Wording														
Response Option	Code	Label												
	1	Yes												
	0	No												
Question Name	N12CHGNUM													
Wording	Have you changed your major...													
Item	<table border="1"> <tr> <th>Spec Name</th> <th>Value</th> </tr> <tr> <td>Wording</td> <td></td> </tr> <tr> <th>Response Option</th> <th>Code</th> <th>Label</th> </tr> <tr> <td></td> <td>1</td> <td>Once</td> </tr> <tr> <td></td> <td>2</td> <td>More than once</td> </tr> </table>	Spec Name	Value	Wording		Response Option	Code	Label		1	Once		2	More than once
Spec Name	Value													
Wording														
Response Option	Code	Label												
	1	Once												
	2	More than once												
Question Name	N12OMJ1A													
Wording	What was your original declared major at [Y_NPSCHL]?													
Item	<table border="1"> <tr> <th>Spec Name</th> <th>Value</th> </tr> <tr> <td>Major ("CIP") Coder: Data Source: CIP: Classification of Instructional Programs (NCES)</td> <td></td> </tr> </table>	Spec Name	Value	Major ("CIP") Coder: Data Source: CIP: Classification of Instructional Programs (NCES)										
Spec Name	Value													
Major ("CIP") Coder: Data Source: CIP: Classification of Instructional Programs (NCES)														
Question Name	N12KNWCLS (NEW)													
Wording	I know the requirements needed to complete my [T_DEGREN] program at [Y_NPSCHL].													
Item	<table border="1"> <tr> <th>Spec Name</th> <th>Value</th> </tr> <tr> <td>Slider</td> <td>1-5</td> </tr> </table>	Spec Name	Value	Slider	1-5									
Spec Name	Value													
Slider	1-5													
Question Name	SLDENDSET (NEW)													
Wording	I am now finished asking you this set of questions that use a 1-5 scale. There will be others in the interview, but I will let you know when they come up.													
Item														
Question Name	N12CROWD1 (NEW) (RE-INTERVIEW)													
Wording	[If T_CURENR = 1]: In your first year at [Y_NPSCHL], have there been any required classes you needed to take but couldn't because the													

Item	<p>classes were already full or not offered? [else]: In your first year at [Y_NPSCHL], were there any required classes you needed to take but couldn't because the classes were already full or not offered at all?</p> <table border="1"> <thead> <tr> <th>Spec Name</th> <th>Value</th> </tr> </thead> <tbody> <tr> <td>Wording</td> <td></td> </tr> <tr> <td>Response Option</td> <td> <table border="1"> <thead> <tr> <th>Code</th> <th>Label</th> </tr> </thead> <tbody> <tr> <td>1</td> <td>Yes</td> </tr> <tr> <td>0</td> <td>No</td> </tr> </tbody> </table> </td> </tr> </tbody> </table>	Spec Name	Value	Wording		Response Option	<table border="1"> <thead> <tr> <th>Code</th> <th>Label</th> </tr> </thead> <tbody> <tr> <td>1</td> <td>Yes</td> </tr> <tr> <td>0</td> <td>No</td> </tr> </tbody> </table>	Code	Label	1	Yes	0	No										
Spec Name	Value																						
Wording																							
Response Option	<table border="1"> <thead> <tr> <th>Code</th> <th>Label</th> </tr> </thead> <tbody> <tr> <td>1</td> <td>Yes</td> </tr> <tr> <td>0</td> <td>No</td> </tr> </tbody> </table>	Code	Label	1	Yes	0	No																
Code	Label																						
1	Yes																						
0	No																						
Question Name	N12CROWD2 (NEW)																						
Wording	How many required classes were you unable to take?																						
Item	<table border="1"> <thead> <tr> <th>Spec Name</th> <th>Value</th> </tr> </thead> <tbody> <tr> <td>Wording</td> <td> class(es)</td> </tr> </tbody> </table>	Spec Name	Value	Wording	class(es)																		
Spec Name	Value																						
Wording	class(es)																						
Question Name	N12CROWD3 (NEW)																						
Wording	[If N12CROWD2=1]: What changes did you make in your course schedule when you were unable to take the required class during your first year? [else]: What changes did you make in your course schedule when you were unable to take the required classes during your first year?																						
Item	<table border="1"> <thead> <tr> <th>Spec Name</th> <th>Value</th> </tr> </thead> <tbody> <tr> <td>Wording</td> <td>Registered for a different required class</td> </tr> <tr> <td>Response Option</td> <td>Response Option Details</td> </tr> <tr> <td>Wording</td> <td>Registered for a different class that was not a requirement</td> </tr> <tr> <td>Response Option</td> <td>Response Option Details</td> </tr> <tr> <td>Wording</td> <td>Took fewer classes</td> </tr> <tr> <td>Response Option</td> <td>Response Option Details</td> </tr> <tr> <td>Wording</td> <td>Other</td> </tr> <tr> <td>Response Option</td> <td>Response Option Details</td> </tr> <tr> <td>Wording</td> <td>Please specify:</td> </tr> <tr> <td>Response Option</td> <td>Response Option Details</td> </tr> </tbody> </table>	Spec Name	Value	Wording	Registered for a different required class	Response Option	Response Option Details	Wording	Registered for a different class that was not a requirement	Response Option	Response Option Details	Wording	Took fewer classes	Response Option	Response Option Details	Wording	Other	Response Option	Response Option Details	Wording	Please specify:	Response Option	Response Option Details
Spec Name	Value																						
Wording	Registered for a different required class																						
Response Option	Response Option Details																						
Wording	Registered for a different class that was not a requirement																						
Response Option	Response Option Details																						
Wording	Took fewer classes																						
Response Option	Response Option Details																						
Wording	Other																						
Response Option	Response Option Details																						
Wording	Please specify:																						
Response Option	Response Option Details																						
Question Name	N12GPATYP (RE-INTERVIEW)																						
Wording	<p>[If T_CURENR=1] Is your grade point average (GPA) at [Y_NPSCHL] measured on a 4.00 scale? [else] Was your grade point average (GPA) at [Y_NPSCHL] measured on a 4.00 scale?</p>																						
Item	<table border="1"> <thead> <tr> <th>Spec Name</th> <th>Value</th> </tr> </thead> <tbody> <tr> <td>Wording</td> <td></td> </tr> <tr> <td>Response Option</td> <td> <table border="1"> <thead> <tr> <th>Code</th> <th>Label</th> </tr> </thead> <tbody> <tr> <td>1</td> <td>Yes</td> </tr> <tr> <td>2</td> <td>[If T_CURENR=1] No, it is measured on another grading scale (for example, percentages) [else] No, it was measured on another grading scale (for example, percentages)</td> </tr> <tr> <td>3</td> <td>[If T_CURENR=1] No, the school does not award grades [Else] No, the school did not award grades</td> </tr> <tr> <td>5</td> <td>[If T_CURENR=1] No, it is pass/fail [Else] No, it was pass/fail</td> </tr> <tr> <td>4</td> <td>Don't know</td> </tr> </tbody> </table> </td> </tr> </tbody> </table>	Spec Name	Value	Wording		Response Option	<table border="1"> <thead> <tr> <th>Code</th> <th>Label</th> </tr> </thead> <tbody> <tr> <td>1</td> <td>Yes</td> </tr> <tr> <td>2</td> <td>[If T_CURENR=1] No, it is measured on another grading scale (for example, percentages) [else] No, it was measured on another grading scale (for example, percentages)</td> </tr> <tr> <td>3</td> <td>[If T_CURENR=1] No, the school does not award grades [Else] No, the school did not award grades</td> </tr> <tr> <td>5</td> <td>[If T_CURENR=1] No, it is pass/fail [Else] No, it was pass/fail</td> </tr> <tr> <td>4</td> <td>Don't know</td> </tr> </tbody> </table>	Code	Label	1	Yes	2	[If T_CURENR=1] No, it is measured on another grading scale (for example, percentages) [else] No, it was measured on another grading scale (for example, percentages)	3	[If T_CURENR=1] No, the school does not award grades [Else] No, the school did not award grades	5	[If T_CURENR=1] No, it is pass/fail [Else] No, it was pass/fail	4	Don't know				
Spec Name	Value																						
Wording																							
Response Option	<table border="1"> <thead> <tr> <th>Code</th> <th>Label</th> </tr> </thead> <tbody> <tr> <td>1</td> <td>Yes</td> </tr> <tr> <td>2</td> <td>[If T_CURENR=1] No, it is measured on another grading scale (for example, percentages) [else] No, it was measured on another grading scale (for example, percentages)</td> </tr> <tr> <td>3</td> <td>[If T_CURENR=1] No, the school does not award grades [Else] No, the school did not award grades</td> </tr> <tr> <td>5</td> <td>[If T_CURENR=1] No, it is pass/fail [Else] No, it was pass/fail</td> </tr> <tr> <td>4</td> <td>Don't know</td> </tr> </tbody> </table>	Code	Label	1	Yes	2	[If T_CURENR=1] No, it is measured on another grading scale (for example, percentages) [else] No, it was measured on another grading scale (for example, percentages)	3	[If T_CURENR=1] No, the school does not award grades [Else] No, the school did not award grades	5	[If T_CURENR=1] No, it is pass/fail [Else] No, it was pass/fail	4	Don't know										
Code	Label																						
1	Yes																						
2	[If T_CURENR=1] No, it is measured on another grading scale (for example, percentages) [else] No, it was measured on another grading scale (for example, percentages)																						
3	[If T_CURENR=1] No, the school does not award grades [Else] No, the school did not award grades																						
5	[If T_CURENR=1] No, it is pass/fail [Else] No, it was pass/fail																						
4	Don't know																						
Question Name	N12GPA																						
Wording	[If T_CURENR = 1] What is your cumulative GPA in all classes at [Y_NPSCHL]? [else] What was your cumulative GPA in all classes at [Y_NPSCHL] through the end of your most recent term there?																						
Item	<table border="1"> <thead> <tr> <th>Spec Name</th> <th>Value</th> </tr> </thead> <tbody> <tr> <td>Wording</td> <td></td> </tr> </tbody> </table>	Spec Name	Value	Wording																			
Spec Name	Value																						
Wording																							

	Wording	Range: 0.00 to 4.00:																																										
	Wording	Not applicable, have not yet earned GPA																																										
	Response Option	Response Option Details																																										
Question Name	N12GPAEST																																											
Wording	[If T_CURENR = 1] Overall, which best describes your grades at [Y_NPSCHL]? [else] Overall, which best describes your grades at [Y_NPSCHL] when you last attended there in the 2010-2011 school year?																																											
Item	<table border="1"> <thead> <tr> <th>Spec Name</th> <th colspan="2">Value</th> </tr> </thead> <tbody> <tr> <td>Wording</td> <td colspan="2">Please tell us how you would describe your grades:</td> </tr> <tr> <td>Response Option</td> <td colspan="2">Response Option Details</td> </tr> <tr> <td>Wording</td> <td colspan="2"></td> </tr> <tr> <th>Response Option</th> <th>Code</th> <th>Label</th> </tr> <tr> <td></td> <td>1</td> <td>Mostly A's</td> </tr> <tr> <td></td> <td>2</td> <td>A's and B's</td> </tr> <tr> <td></td> <td>3</td> <td>Mostly B's</td> </tr> <tr> <td></td> <td>4</td> <td>B's and C's</td> </tr> <tr> <td></td> <td>5</td> <td>Mostly C's</td> </tr> <tr> <td></td> <td>6</td> <td>C's and D's</td> </tr> <tr> <td></td> <td>7</td> <td>Mostly D's or below</td> </tr> <tr> <td></td> <td>8</td> <td>Don't know my grades</td> </tr> <tr> <td></td> <td>9</td> <td>I would describe my grades differently than what is listed here</td> </tr> </tbody> </table>		Spec Name	Value		Wording	Please tell us how you would describe your grades:		Response Option	Response Option Details		Wording			Response Option	Code	Label		1	Mostly A's		2	A's and B's		3	Mostly B's		4	B's and C's		5	Mostly C's		6	C's and D's		7	Mostly D's or below		8	Don't know my grades		9	I would describe my grades differently than what is listed here
Spec Name	Value																																											
Wording	Please tell us how you would describe your grades:																																											
Response Option	Response Option Details																																											
Wording																																												
Response Option	Code	Label																																										
	1	Mostly A's																																										
	2	A's and B's																																										
	3	Mostly B's																																										
	4	B's and C's																																										
	5	Mostly C's																																										
	6	C's and D's																																										
	7	Mostly D's or below																																										
	8	Don't know my grades																																										
	9	I would describe my grades differently than what is listed here																																										
Question Name	N12REMEVER (RE-INTERVIEW)																																											
Wording	<p>Since you completed high school, have you taken any remedial or developmental courses to improve your basic skills, such as in mathematics, reading, writing, or studying?</p> <p>(Remedial courses are used to strengthen your skills before you take your first college-level course in math, reading, or other subjects. Students are usually assigned to remedial courses on the basis of a placement test taken before the school year begins. Often, remedial courses do not count for credit toward graduation.)</p>																																											
Item	<table border="1"> <thead> <tr> <th>Spec Name</th> <th colspan="2">Value</th> </tr> </thead> <tbody> <tr> <td>Wording</td> <td colspan="2"></td> </tr> <tr> <th>Response Option</th> <th>Code</th> <th>Label</th> </tr> <tr> <td></td> <td>1</td> <td>Yes</td> </tr> <tr> <td></td> <td>0</td> <td>No</td> </tr> </tbody> </table>		Spec Name	Value		Wording			Response Option	Code	Label		1	Yes		0	No																											
Spec Name	Value																																											
Wording																																												
Response Option	Code	Label																																										
	1	Yes																																										
	0	No																																										
Question Name	N12REMSY																																											
Wording	[If T_CURENR = 1] Have you taken any remedial or developmental courses during the 2010-2011 school year? (If you are currently taking a remedial or developmental course, please answer "yes.") [else] Did you take any remedial or developmental courses during the 2010-2011 school year?																																											
Item	<table border="1"> <thead> <tr> <th>Spec Name</th> <th colspan="2">Value</th> </tr> </thead> <tbody> <tr> <td>Wording</td> <td colspan="2"></td> </tr> <tr> <th>Response Option</th> <th>Code</th> <th>Label</th> </tr> <tr> <td></td> <td>1</td> <td>Yes</td> </tr> <tr> <td></td> <td>0</td> <td>No</td> </tr> </tbody> </table>		Spec Name	Value		Wording			Response Option	Code	Label		1	Yes		0	No																											
Spec Name	Value																																											
Wording																																												
Response Option	Code	Label																																										
	1	Yes																																										
	0	No																																										
Question Name	N12REMTYPNUM (NEW)																																											
Wording	In the 2010-2011 school year, how many times did you take remedial or developmental courses in each of the following subjects ...																																											
Item	<table border="1"> <thead> <tr> <th>Spec Name</th> <th colspan="2">Value</th> </tr> </thead> <tbody> <tr> <td>Wording</td> <td colspan="2">English?</td> </tr> </tbody> </table>		Spec Name	Value		Wording	English?																																					
Spec Name	Value																																											
Wording	English?																																											

Response Option	Code	Label
	0	Never
	1	One time
	2	Two times
	3	More than two times
Wording	Math?	
Response Option	Code	Label
	0	Never
	1	One time
	2	Two times
	3	More than two times
Wording	Reading?	
Response Option	Code	Label
	0	Never
	1	One time
	2	Two times
	3	More than two times
Wording	Writing?	
Response Option	Code	Label
	0	Never
	1	One time
	2	Two times
	3	More than two times

Question Name **N12ALTCRS (NEW)**
Wording [If T_CURENR=1]:Are all, some, or none of the classes you are currently taking at [Y_NPSCHL] taught... (If you are not currently taking any classes, select "None" for each of the below.) [Else]: During the last term you attended [Y_NPSCHL] in the 2010-2011 school year, were all, some, or none of the classes you were taking taught... (If you were not taking any classes during the last term you attended [Y_NPSCHL] in the 2010-2011 school year, select "None" for each of the below.)

Item

Spec Name	Value
Wording	Only on-line
Response Option	Code Label
	1 All
	2 Some
	3 None
Wording	At night (starting after 6:00 p.m. Monday-Thursday)
Response Option	Code Label
	1 All
	2 Some
	3 None
Wording	On the weekend (starting after 6:00 p.m. Friday or any time Saturday or Sunday)
Response Option	Code Label
	1 All
	2 Some
	3 None

Question Name **N12SCALEINT (NEW)**
Wording For the next few questions, please tell [if web: us/if TIO: me] how much you agree with each statement by providing a number from 1 to 5, with 1 being "strongly disagree" and 5 being "strongly agree." If you would like to, you can use decimal values such as a 2.5 or a 4.5 to answer these questions.

Item

Question Name **N12ONLINEATT (NEW)**
Wording [If T_CURENR=1]: If my on-line courses were not available, I still would have attended school this term. [Else]: If my on-line courses were not

	available, I still would have attended school in the 2010-2011 school year.
Item	Spec Name Value Slider 1-5
Question Name	N12NIGHTATT (NEW)
Wording	[If T_CURENR=1]: If my night courses were not available, I still would have attended school this term. [Else]: If my night courses were not available, I still would have attended school in the 2010-2011 school year.
Item	Spec Name Value Slider 1-5
Question Name	N12WKNDATT (NEW)
Wording	[If T_CURENR=1]: If my weekend courses were not available, I still would have attended school this term. [else]: If my weekend courses were not available, I still would have attended school in the 2010-2011 school year.
Item	Spec Name Value Slider 1-5
Question Name	N12SOCPEER (NEW)
Wording	[If T_CURENR=1]: My interactions with other [Y_NPSCHL] students are more positive than negative. [else]: My interactions with other [Y_NPSCHL] students were more positive than negative.
Item	Spec Name Value Slider 1-5
Question Name	N12SENSBEL (NEW)
Wording	[If T_CURENR=1]: I feel that I am a part of [Y_NPSCHL]. [else]: I felt that I was a part of [Y_NPSCHL].
Item	Spec Name Value Slider 1-5
Question Name	N12SOCSAT (NEW)
Wording	[If T_CURENR=1]: I'm satisfied with my social experience at [Y_NPSCHL]. [else]: I was satisfied with my social experience at [Y_NPSCHL].
Item	Spec Name Value Slider 1-5
Question Name	SLDLASTSET (NEW)
Wording	I am now finished asking you this set of questions that use a 1-5 scale. There will be one other question in the interview that uses a 1-5 scale, but I will let you know when it comes up.
Item	
Question Name	N12SRVUSE (NEW)
Wording	Which of the following services at [Y_NPSCHL] did you use in the 2010-2011 school year?
Item	Spec Name Value Wording Academic advising Response Option Response Option Details Wording Career planning or job placement services Response Option Response Option Details Wording Personal counseling services Response Option Response Option Details Wording Student health services

	Response Option	Response Option Details																
	Wording	Childcare services																
	Response Option	Response Option Details																
	Wording	Services for veterans																
	Response Option	Response Option Details																
	Wording	Other service not mentioned																
	Response Option	Response Option Details																
	Wording	Please specify:																
	Response Option	Response Option Details																
	Wording	Did not use any services																
	Response Option	Response Option Details																
	Wording	Financial aid services																
	Response Option	Response Option Details																
	Wording	Academic support services (for example, tutoring or writing centers)																
	Response Option	Response Option Details																
Question Name	N12SRVMATRX (NEW)																	
Wording	How often did you use each of the following services, and how important was each of these services in your decision to stay at [Y_NPSCHL]?																	
Item	Spec Name	Value																
	Wording	Financial aid services																
	Response Option	<table border="1"> <thead> <tr> <th>Code</th> <th>Label</th> </tr> </thead> <tbody> <tr> <td>-9</td> <td>-Select one-</td> </tr> <tr> <td>1</td> <td>Once</td> </tr> <tr> <td>2</td> <td>Every term</td> </tr> <tr> <td>3</td> <td>Monthly</td> </tr> <tr> <td>4</td> <td>Weekly</td> </tr> <tr> <td>5</td> <td>Daily</td> </tr> <tr> <td>0</td> <td>Never</td> </tr> </tbody> </table>	Code	Label	-9	-Select one-	1	Once	2	Every term	3	Monthly	4	Weekly	5	Daily	0	Never
Code	Label																	
-9	-Select one-																	
1	Once																	
2	Every term																	
3	Monthly																	
4	Weekly																	
5	Daily																	
0	Never																	
	Wording	Academic support services (for example, tutoring or writing centers)																
	Response Option	<table border="1"> <thead> <tr> <th>Code</th> <th>Label</th> </tr> </thead> <tbody> <tr> <td>-9</td> <td>-Select one-</td> </tr> <tr> <td>1</td> <td>Once</td> </tr> <tr> <td>2</td> <td>Every term</td> </tr> <tr> <td>3</td> <td>Monthly</td> </tr> <tr> <td>4</td> <td>Weekly</td> </tr> <tr> <td>5</td> <td>Daily</td> </tr> <tr> <td>0</td> <td>Never</td> </tr> </tbody> </table>	Code	Label	-9	-Select one-	1	Once	2	Every term	3	Monthly	4	Weekly	5	Daily	0	Never
Code	Label																	
-9	-Select one-																	
1	Once																	
2	Every term																	
3	Monthly																	
4	Weekly																	
5	Daily																	
0	Never																	
	Wording	Academic advising																
	Response Option	<table border="1"> <thead> <tr> <th>Code</th> <th>Label</th> </tr> </thead> <tbody> <tr> <td>-9</td> <td>-Select one-</td> </tr> <tr> <td>1</td> <td>Once</td> </tr> <tr> <td>2</td> <td>Every term</td> </tr> <tr> <td>3</td> <td>Monthly</td> </tr> <tr> <td>4</td> <td>Weekly</td> </tr> <tr> <td>5</td> <td>Daily</td> </tr> <tr> <td>0</td> <td>Never</td> </tr> </tbody> </table>	Code	Label	-9	-Select one-	1	Once	2	Every term	3	Monthly	4	Weekly	5	Daily	0	Never
Code	Label																	
-9	-Select one-																	
1	Once																	
2	Every term																	
3	Monthly																	
4	Weekly																	
5	Daily																	
0	Never																	
	Wording	Career planning or job placement services																
	Response Option	<table border="1"> <thead> <tr> <th>Code</th> <th>Label</th> </tr> </thead> <tbody> <tr> <td>-9</td> <td>-Select one-</td> </tr> <tr> <td>1</td> <td>Once</td> </tr> <tr> <td>2</td> <td>Every term</td> </tr> <tr> <td>3</td> <td>Monthly</td> </tr> <tr> <td>4</td> <td>Weekly</td> </tr> <tr> <td>5</td> <td>Daily</td> </tr> <tr> <td>0</td> <td>Never</td> </tr> </tbody> </table>	Code	Label	-9	-Select one-	1	Once	2	Every term	3	Monthly	4	Weekly	5	Daily	0	Never
Code	Label																	
-9	-Select one-																	
1	Once																	
2	Every term																	
3	Monthly																	
4	Weekly																	
5	Daily																	
0	Never																	
	Wording	Personal counseling services																

Option	-9	-Select one-
	1	Not at all important
	2	Somewhat important
	3	Important
	4	Very important

Wording		
Response Option	Code	Label
	-9	-Select one-
	1	Not at all important
	2	Somewhat important
	3	Important
	4	Very important

Wording		
Response Option	Code	Label
	-9	-Select one-
	1	Not at all important
	2	Somewhat important
	3	Important
	4	Very important

Wording		
Response Option	Code	Label
	-9	-Select one-
	1	Not at all important
	2	Somewhat important
	3	Important
	4	Very important

Question Name N12EXPEVR

Wording What is the highest level of education you ever expect to complete at any school? Provide your best guess even if you are not sure at this time.

Item

Spec Name	Value
Wording	
Response Option	Code Label
	1 Undergraduate level courses, no undergraduate degree or certificate expected
	2 Certificate or diploma, including certificates leading to a license (example: cosmetology)
	3 Associate's degree
	4 Bachelor's degree
	5 Graduate level courses, no graduate degree or certificate expected
	6 Post-baccalaureate certificate
	7 Master's degree
	8 Post-master's certificate
	9 Doctoral degree--research/scholarship (including the PhD, EdD, or other degrees that require original research or artistic achievement)
	10 Doctoral degree--professional practice (including: chiropractic, dentistry, law, medicine, optometry, osteopathic medicine, pharmacy, podiatry, or veterinary medicine)
	11 Doctoral degree--other (any doctor's degree that is not research/scholarship or professional practice)

Wording Please specify:
Response Option Response Option Details

Question Name N12PRFDOCTYP _

Wording What specific degree do you expect to complete?

Item

Spec Name	Value
Wording	

Response Option	Code	Label
	1	Chiropractic (DC/DCM)
	2	Dentistry (DDS/DMD)
	3	Law (JD/LLB)
	4	Medicine (MD) or osteopathic medicine (DO)
	5	Ministry or divinity (MDiv/DMin/MHL/BD/ordination)
	6	Optometry (OD)
	7	Pharmacy (PharmD)
	8	Podiatry (DPM/DP/PodD)
	9	Veterinary medicine (DVM)
	10	Other degree not listed

Wording Please specify:
 Response Option Response Option Details

Question Name

N12OCCINTRO (NEW)

Wording

[If N12FINISH=3 and N12EXPEVR le T_DEGREE]: Earlier, you told us you don't plan on finishing your [T_DEGRE]. For the next few questions, imagine you don't finish your [T_DEGRE], and that it is five years from now. [else if N12FINISH=3 and N12EXPEVR =10]: Earlier, you told us you don't plan on finishing your [T_DEGRE], but that, in the future, you expect to complete your [T_PRFD] degree . For the next few questions, imagine you complete your [T_PRFD] degree. [else if N12FINISH=3 and N12EXPEVR gt T_DEGREE]: Earlier, you told us you don't plan on finishing your [T_DEGRE], but that, in the future, you expect to complete your [T_EXPEVR]. For the next few questions, imagine you complete your [T_EXPEVR]. [else if N12EXPEVR=T_DEGREE and N12DBLMA]=1 and N12MA]1 ne missing] For the next few questions, assume you complete your [T_DEGRE] in [N12MA]1. [else if N12EXPEVR gt T_DEGREE and N12EXPEVR=10 and N12DBLMA]=1 and N12MA]1 ne missing]: For the next few questions, assume you complete your [T_DEGRE] in [N12MA]1 and that you continue on in school and complete your [T_PRFD] degree. [else if N12EXPEVR=T_DEGREE] For the next few questions, assume you complete your [T_DEGRE] in your field of study. [else if N12EXPEVR gt T_DEGREE and N12DBLMA]=1 and N12MA]1 ne missing]: For the next few questions, assume you complete your [T_DEGRE] in [N12MA]1 and that you continue on in school and complete your [T_EXPEVR]. [else if N12EXPEVR gt T_DEGREE and N12EXPEVR=10]: For the next few questions, assume you complete your [T_DEGRE] in your field of study and that you continue on in school and complete your [T_PRFD] degree. [else if N12EXPEVR gt T_DEGREE]: For the next few questions, assume you complete your [T_DEGRE] in your field of study and that you continue on in school and complete your [T_EXPEVR]. [Else]: For the next few questions assume you complete your [T_DEGRE] in your field of study. If you plan on completing another degree after your [T_DEGRE], assume you continue on in school and complete that degree too.

Item

Question Name

N12EXOCC (NEW)

Wording

[If N12FINISH=3 and N12EXPEVR le T_DEGREE] What do you think the job title and duties of the occupation you intend to hold will be five years from now? [If N12EXPEVR=T_DEGREE and N12DBLMA]=1 and N12MA]1 ne missing] What do you think the job title and duties of the occupation you intend to hold will be after having completed your [T_DEGRE] in [N12MA]1]? [else If N12EXPEVR=T_DEGREE] What do

	<p>you think the job title and duties of the occupation you intend to hold will be after having completed your [T_DEGREN] in your field of study? [else if N12EXPEVR gt T_DEGREE and N12EXPEVR=10]: What do you think the job title and duties of the occupation you intend to hold will be after having completed your [T_PRFDOC] degree? [else if N12EXPEVR gt T_DEGREE]: What do you think the job title and duties of the occupation you intend to hold will be after having completed your [T_EXPEVR]? [Else]: What do you think the job title and duties of the occupation you intend to hold will be after having completed your education?</p>								
Item	<table border="1"> <thead> <tr> <th>Spec Name</th> <th>Value</th> </tr> </thead> <tbody> <tr> <td>Occupation Coder</td> <td>Data Source: O*Net: Occupational Information Network (U.S. Department of Labor)</td> </tr> <tr> <td>Wording</td> <td>Don't know occupation</td> </tr> <tr> <td>Response Option</td> <td>Response Option Details</td> </tr> </tbody> </table>	Spec Name	Value	Occupation Coder	Data Source: O*Net: Occupational Information Network (U.S. Department of Labor)	Wording	Don't know occupation	Response Option	Response Option Details
Spec Name	Value								
Occupation Coder	Data Source: O*Net: Occupational Information Network (U.S. Department of Labor)								
Wording	Don't know occupation								
Response Option	Response Option Details								
Question Name	<p>N12OCCOMB (NEW)</p>								
Wording	<p>[If N12EXPEVR=T_DEGREE and N12EXJBTL ne missing] On a scale from 0-10, how likely do you think it is that, after having completed your [T_DEGREN], you will become a(n) [N12EXJBTL]? [else if N12EXPEVR gt T_DEGREE and N12EXPEVR=10 and N12EXJBTL ne missing]: On a scale from 0-10, how likely do you think it is that, after having completed your [T_PRFDOC] degree, you will become a(n) [N12EXJBTL]? [else if N12EXPEVR gt T_DEGREE and N12EXPEVR=10]: On a scale from 0-10, how likely do you think it is that, after having completed your [T_PRFDOC] degree, you will hold your intended occupation? [else if N12EXPEVR gt T_DEGREE and N12EXJBTL ne missing]: On a scale from 0-10, how likely do you think it is that, after having completed your [T_EXPEVR], you will become a(n) [N12EXJBTL]? [else if N12EXPEVR gt T_DEGREE]: On a scale from 0-10, how likely do you think it is that, after having completed your [T_EXPEVR], you will hold your intended occupation? [else if N12EXJBTL ne missing]: On a scale from 0-10, how likely do you think it is that, after having completed your education, you will become a(n) [N12EXJBTL]? [else] On a scale from 0-10, how likely do you think it is that, after having completed your education, you will hold your intended occupation? [else If N12FINISH=3 and N12EXPEVR le T_DEGREE]: On a scale from 0-10, how likely do you think it is that, five years from now you will you will hold your intended occupation?</p>								
Item	<table border="1"> <thead> <tr> <th>Spec Name</th> <th>Value</th> </tr> </thead> <tbody> <tr> <td>Slider</td> <td>0-10</td> </tr> </tbody> </table>	Spec Name	Value	Slider	0-10				
Spec Name	Value								
Slider	0-10								
Question Name	<p>N12OCCWGP (NEW) (RE-INTERVIEW)</p>								
Wording	<p>[If N12EXJBTL ne missing] Once you begin working as a(n) [N12EXJBTL], how much do you think your yearly salary will be? Provide your best guess if you are unsure of the amount. [ELSE] How much do you think your yearly salary will be after you are finished with your education? Provide your best guess if you are unsure of the amount.</p>								
Item	<table border="1"> <thead> <tr> <th>Spec Name</th> <th>Value</th> </tr> </thead> <tbody> <tr> <td>Wording</td> <td>\$ 1.00 per year</td> </tr> </tbody> </table>	Spec Name	Value	Wording	\$ 1.00 per year				
Spec Name	Value								
Wording	\$ 1.00 per year								
Question Name	<p>N12OCCWAGEL (NEW)</p>								
Wording	<p>[If N12EXJBTL ne missing] Once you begin working as a(n) [N12EXJBTL], what is the least amount of money you would reasonably expect to make each year? (Provide your best guess if you are unsure of the amount.) [ELSE] What is the least amount of money you would</p>								

	reasonably expect to make each year when you are finished with your education? (Provide your best guess if you are unsure of the amount.)				
Item	<table border="1"> <tr> <th>Spec Name</th> <th>Value</th> </tr> <tr> <td>Wording</td> <td>\$.00 per year</td> </tr> </table>	Spec Name	Value	Wording	\$.00 per year
Spec Name	Value				
Wording	\$.00 per year				
Question Name	N12OCCWAGEH (NEW)				
Wording	[If N12EXJBTL ne missing] Once you begin working as a(n) [N12EXJBTL], what is the most amount of money you would reasonably expect to make each year? (Provide your best guess if you are unsure of the amount.) [ELSE] What is the most amount of money you would reasonably expect to make each year when you are finished with your education? (Provide your best guess if you are unsure of the amount.)				
Item	<table border="1"> <tr> <th>Spec Name</th> <th>Value</th> </tr> <tr> <td>Wording</td> <td>\$.00 per year</td> </tr> </table>	Spec Name	Value	Wording	\$.00 per year
Spec Name	Value				
Wording	\$.00 per year				

Financial Aid

	<table border="1"> <tr> <th>Spec Name</th> <th>Value</th> </tr> </table>	Spec Name	Value																														
Spec Name	Value																																
Question Name	INTFIN																																
Wording	[If web mode]: In the next section, we will be asking you questions related to how you paid for your education since high school. To save time, we will focus on specific kinds of grants you may have received or loans you may have taken. [else if TIO mode]: In the next section, I will be asking you questions related to how you paid for your education since high school. To save time, I will focus on specific kinds of grants you may have received or loans you may have taken.																																
Item																																	
Question Name	N12OTGRNTAID (RE-INTERVIEW)																																
Wording	For the 2010-2011 school year, did you receive any...																																
Item	<table border="1"> <tr> <th>Spec Name</th> <th>Value</th> </tr> <tr> <td>Wording</td> <td>[If T_ AGE lt 24]: Grants or scholarships from your employer or from your parents' or guardians' employer? [Else] Grants or scholarships from your employer?</td> </tr> <tr> <td>Response Option</td> <td> <table border="1"> <tr> <th>Code</th> <th>Label</th> </tr> <tr> <td>1</td> <td>Yes</td> </tr> <tr> <td>0</td> <td>No</td> </tr> </table> </td> </tr> <tr> <td>Wording</td> <td>Grants or scholarships from a private organization such as a church, PTA, fraternity/sorority, or foundation?</td> </tr> <tr> <td>Response Option</td> <td> <table border="1"> <tr> <th>Code</th> <th>Label</th> </tr> <tr> <td>1</td> <td>Yes</td> </tr> <tr> <td>0</td> <td>No</td> </tr> </table> </td> </tr> <tr> <td>Wording</td> <td>Veteran's education benefits?</td> </tr> <tr> <td>Response Option</td> <td> <table border="1"> <tr> <th>Code</th> <th>Label</th> </tr> <tr> <td>1</td> <td>Yes</td> </tr> <tr> <td>0</td> <td>No</td> </tr> </table> </td> </tr> </table>	Spec Name	Value	Wording	[If T_ AGE lt 24]: Grants or scholarships from your employer or from your parents' or guardians' employer? [Else] Grants or scholarships from your employer?	Response Option	<table border="1"> <tr> <th>Code</th> <th>Label</th> </tr> <tr> <td>1</td> <td>Yes</td> </tr> <tr> <td>0</td> <td>No</td> </tr> </table>	Code	Label	1	Yes	0	No	Wording	Grants or scholarships from a private organization such as a church, PTA, fraternity/sorority, or foundation?	Response Option	<table border="1"> <tr> <th>Code</th> <th>Label</th> </tr> <tr> <td>1</td> <td>Yes</td> </tr> <tr> <td>0</td> <td>No</td> </tr> </table>	Code	Label	1	Yes	0	No	Wording	Veteran's education benefits?	Response Option	<table border="1"> <tr> <th>Code</th> <th>Label</th> </tr> <tr> <td>1</td> <td>Yes</td> </tr> <tr> <td>0</td> <td>No</td> </tr> </table>	Code	Label	1	Yes	0	No
Spec Name	Value																																
Wording	[If T_ AGE lt 24]: Grants or scholarships from your employer or from your parents' or guardians' employer? [Else] Grants or scholarships from your employer?																																
Response Option	<table border="1"> <tr> <th>Code</th> <th>Label</th> </tr> <tr> <td>1</td> <td>Yes</td> </tr> <tr> <td>0</td> <td>No</td> </tr> </table>	Code	Label	1	Yes	0	No																										
Code	Label																																
1	Yes																																
0	No																																
Wording	Grants or scholarships from a private organization such as a church, PTA, fraternity/sorority, or foundation?																																
Response Option	<table border="1"> <tr> <th>Code</th> <th>Label</th> </tr> <tr> <td>1</td> <td>Yes</td> </tr> <tr> <td>0</td> <td>No</td> </tr> </table>	Code	Label	1	Yes	0	No																										
Code	Label																																
1	Yes																																
0	No																																
Wording	Veteran's education benefits?																																
Response Option	<table border="1"> <tr> <th>Code</th> <th>Label</th> </tr> <tr> <td>1</td> <td>Yes</td> </tr> <tr> <td>0</td> <td>No</td> </tr> </table>	Code	Label	1	Yes	0	No																										
Code	Label																																
1	Yes																																
0	No																																
Question Name	N12OTGRNTAMT																																
Wording	What was the total amount you received for the 2010-2011 school year in... (If you are unsure of the amounts, please provide your best guess.)																																
Item	<table border="1"> <tr> <th>Spec Name</th> <th>Value</th> </tr> <tr> <td>Wording</td> <td>Employer grants or scholarships \$.00</td> </tr> </table>	Spec Name	Value	Wording	Employer grants or scholarships \$.00																												
Spec Name	Value																																
Wording	Employer grants or scholarships \$.00																																

	Response Option Response Option Details												
	Wording Private organization grants or scholarships \$.00												
	Response Option Response Option Details												
	Wording Veteran's education benefits \$.00												
	Response Option Response Option Details												
Question Name	N12RCVLN (NEW) (RE-INTERVIEW)												
Wording	Did you take out any student loans for the 2010-2011 school year? By student loans, we mean any money borrowed for school that you will have to pay back to a federal or state government or to a private financial institution. Do not include parent PLUS loans or any money borrowed from family or friends.												
Item	<table border="1"> <tr> <td>Spec Name</td> <td>Value</td> </tr> <tr> <td>Wording</td> <td></td> </tr> <tr> <td>Response Option</td> <td> <table border="1"> <tr> <td>Code</td> <td>Label</td> </tr> <tr> <td>1</td> <td>Yes</td> </tr> <tr> <td>0</td> <td>No</td> </tr> </table> </td> </tr> </table>	Spec Name	Value	Wording		Response Option	<table border="1"> <tr> <td>Code</td> <td>Label</td> </tr> <tr> <td>1</td> <td>Yes</td> </tr> <tr> <td>0</td> <td>No</td> </tr> </table>	Code	Label	1	Yes	0	No
Spec Name	Value												
Wording													
Response Option	<table border="1"> <tr> <td>Code</td> <td>Label</td> </tr> <tr> <td>1</td> <td>Yes</td> </tr> <tr> <td>0</td> <td>No</td> </tr> </table>	Code	Label	1	Yes	0	No						
Code	Label												
1	Yes												
0	No												
Question Name	N12FEDLN (RE-INTERVIEW)												
Wording	Did you take out any federal loans, such as a Stafford Loan, for the 2010-2011 school year? (Federal student loans include: subsidized and unsubsidized Stafford Loans, Perkins Loans, and graduate and professional student PLUS Loans. Do not include parent PLUS Loans.)												
Item	<table border="1"> <tr> <td>Spec Name</td> <td>Value</td> </tr> <tr> <td>Wording</td> <td></td> </tr> <tr> <td>Response Option</td> <td> <table border="1"> <tr> <td>Code</td> <td>Label</td> </tr> <tr> <td>1</td> <td>Yes</td> </tr> <tr> <td>0</td> <td>No</td> </tr> </table> </td> </tr> </table>	Spec Name	Value	Wording		Response Option	<table border="1"> <tr> <td>Code</td> <td>Label</td> </tr> <tr> <td>1</td> <td>Yes</td> </tr> <tr> <td>0</td> <td>No</td> </tr> </table>	Code	Label	1	Yes	0	No
Spec Name	Value												
Wording													
Response Option	<table border="1"> <tr> <td>Code</td> <td>Label</td> </tr> <tr> <td>1</td> <td>Yes</td> </tr> <tr> <td>0</td> <td>No</td> </tr> </table>	Code	Label	1	Yes	0	No						
Code	Label												
1	Yes												
0	No												
Question Name	N12PRVLN (RE-INTERVIEW)												
Wording	Did you take out any private or alternative loans from a financial institution or state for the 2010-2011 school year? Some examples of commonly used private loans include: <ul style="list-style-type: none"> • Sallie Mae Smart Option Loan • Wells Fargo Collegiate Loan • Chase Select Loan • Loans from credit unions • Loans from states such as NYHELPS <p>Private loans are loans that usually require a co-signer and have market interest rates based on credit history.</p>												
Item	<table border="1"> <tr> <td>Spec Name</td> <td>Value</td> </tr> <tr> <td>Wording</td> <td></td> </tr> <tr> <td>Response Option</td> <td> <table border="1"> <tr> <td>Code</td> <td>Label</td> </tr> <tr> <td>1</td> <td>Yes</td> </tr> <tr> <td>0</td> <td>No</td> </tr> </table> </td> </tr> </table>	Spec Name	Value	Wording		Response Option	<table border="1"> <tr> <td>Code</td> <td>Label</td> </tr> <tr> <td>1</td> <td>Yes</td> </tr> <tr> <td>0</td> <td>No</td> </tr> </table>	Code	Label	1	Yes	0	No
Spec Name	Value												
Wording													
Response Option	<table border="1"> <tr> <td>Code</td> <td>Label</td> </tr> <tr> <td>1</td> <td>Yes</td> </tr> <tr> <td>0</td> <td>No</td> </tr> </table>	Code	Label	1	Yes	0	No						
Code	Label												
1	Yes												
0	No												
Question Name	N12PRVAMT												
Wording	How much did you borrow in private or alternative loans for the 2010-2011 school year? Do not include any money borrowed in federal loans or any money borrowed from family or friends in your answer. (If you are unsure of the amount of your private loans, please provide your best guess.)												

Item	Spec Name	Value
	Wording	\$.00
Question Name	N12PRVEST	
Wording	For the 2010-2011 school year, please indicate the range for how much you borrowed in alternative or private loans. Would you say it was...	
Item	Spec Name	Value
	Response Option	Code Label
	1	Less than \$3,000
	2	\$3,000 - \$5,999
	3	\$6,000 - \$8,999
	4	\$9,000 - \$11,999
	5	\$12,000 - \$14,999
	6	\$15,000 - \$17,999
	7	\$18,000 or more
	8	Don't know
Question Name	N12UGLNNPSYR (NEW) (RE-INTERVIEW)	
Wording	What is the total amount of money you borrowed in student loans for the 2010-2011 school year? Do not include parent PLUS loans or any money borrowed from family or friends in your answer. (If you are unsure of the amount, please provide your best guess.)	
Item	Spec Name	Value
	Wording	\$.00
Question Name	N12UGLNYEST (NEW)	
Wording	The NPSAS interview is designed to help us better understand how students and their families pay for college expenses through savings, financial aid, and work. Please consider answering this important question. For the 2010-2011 school year, would you say that you borrowed...	
Item	Spec Name	Value
	Wording	
	Response Option	Code Label
	0	\$0
	1	Less than \$3,500
	2	\$3,500 - \$5,499
	3	\$5,500 - \$7,499
	4	\$7,500 - \$9,499
	5	\$9,500 - \$12,499
	6	\$12,500 - \$14,999
	7	\$15,000 or more
	8	Don't know
Question Name	N12GRLNNPSYR (NEW)	
Wording	[T_B4]JULY = 1] How much have you already borrowed from all sources for your graduate education for the 2010-2011 school year only? [else] Through the end of the 2010-2011 school year only, how much did you borrow from all sources for your graduate education? [All get the following instruction] Please do not include any money borrowed from family or friends. (If you are unsure of the amount, provide your best estimate.)	
Item	Spec Name	Value
	Wording	\$.00
Question Name	N12GRLNYEST (NEW)	

Wording	The NPSAS interview is designed to help us better understand how students and their families pay for college expenses through savings, financial aid, and work. Please consider answering this important question.	
Item	For your graduate education for the 2010-2011 school year only, would you say that you borrowed...	
	Spec Name	Value
	Wording	
	Response Option	Code Label
		0 \$0
		1 Less than \$8,500
		2 \$8,500 - \$14,999
		3 \$15,000 - \$20,499
		4 \$20,500 - \$29,999
		5 \$30,000 - \$39,999
		6 \$40,000 - \$49,999
		7 \$50,000 or more
		8 Don't know
Question Name	N12APPAID (RE-INTERVIEW)	
Wording	Did you apply for financial aid for the 2010-2011 school year?	
Item	Spec Name	Value
	Wording	
	Response Option	Code Label
		1 Yes
		0 No
Question Name	N12NOAPP (RE-INTERVIEW)	
Wording	Please indicate whether the following were reasons you did not apply for financial aid. Was it because you....	
Item	Spec Name	Value
	Wording	Could afford to go to your school without financial aid
	Response Option	Code Label
		1 Yes
		0 No
	Wording	Thought the application forms were too much work or too time-consuming
	Response Option	Code Label
		1 Yes
		0 No
	Wording	Thought you would be ineligible
	Response Option	Code Label
		1 Yes
		0 No
	Wording	Did not have enough information about how to apply for financial aid
	Response Option	Code Label
		1 Yes
		0 No
	Wording	Did not want to take on the debt
	Response Option	Code Label
		1 Yes
		0 No
	Wording	Other reason not listed
	Response Option	Response Option Details
	Wording	Please tell us about the other reason you did not apply for financial aid:
Question Name	N12UGLN	
Wording	[If Y_NPLEVL = 3 and T_STAT in (1 3) and T_B4JULY = 1] How much have you already borrowed in student loans for your entire college or vocational education? [else If Y_NPLEVL = 3 and T_STAT in (1 3) and T_B4JULY = 0] Through the end of the 2010-2011 school year, how	

<p>much did you borrow in student loans for your entire college or vocational education? [else if Y_NPLEVL = 3 and T_B4JULY = 1] How much did you borrow in student loans for your entire college or vocational education? [else if Y_NPLEVL = 3 and T_B4JULY = 0] Through the end of the 2010-2011 school year, how much did you borrow in student loans for your entire college or vocational education? [else if Y_NPLEVL ne 3 and T_STAT in (1 3) and T_B4JULY = 1] How much have you already borrowed in student loans for your entire undergraduate education? [else] Through the end of the 2010-2011 school year, how much did you borrow in student loans for your entire undergraduate education? [All get the following instruction]: Please do not include parent PLUS loans or any money borrowed from family or friends. (If you are unsure of the amount, please provide your best guess. If you have never taken out any student loans for your education, enter "0" in the box.)</p>																											
Item	<table border="1"> <thead> <tr> <th>Spec Name</th> <th>Value</th> </tr> </thead> <tbody> <tr> <td>Wording</td> <td>\$.00</td> </tr> </tbody> </table>	Spec Name	Value	Wording	\$.00																						
Spec Name	Value																										
Wording	\$.00																										
Question Name	N12ULNEST																										
Wording	<p>[If Y_NPLEVL = 3 and T_STAT in (1 3)] The NPSAS interview is designed to help us better understand how students and their families pay for college expenses through savings, financial aid, and work. Please consider answering this important question. For your entire college or vocational education, would you say that you have borrowed... [else if Y_NPLEVL = 3] The NPSAS interview is designed to help us better understand how students and their families pay for college expenses through savings, financial aid, and work. Please consider answering this important question. For your entire college or vocational education, would you say that you borrowed... [else if Y_NPLEVL ne 3 and T_STAT in (1 3)] The NPSAS interview is designed to help us better understand how students and their families pay for college expenses through savings, financial aid, and work. Please consider answering this important question. For your entire undergraduate education, would you say that you have borrowed... [else] The NPSAS interview is designed to help us better understand how students and their families pay for college expenses through savings, financial aid, and work. Please consider answering this important question. For your entire undergraduate education, would you say that you borrowed...</p>																										
Item	<table border="1"> <thead> <tr> <th>Spec Name</th> <th>Value</th> </tr> </thead> <tbody> <tr> <td>Wording</td> <td></td> </tr> <tr> <td>Response Option</td> <td> <table border="1"> <thead> <tr> <th>Code</th> <th>Label</th> </tr> </thead> <tbody> <tr> <td>0</td> <td>\$0</td> </tr> <tr> <td>1</td> <td>Less than \$5,000</td> </tr> <tr> <td>2</td> <td>\$5,000 - \$9,999</td> </tr> <tr> <td>3</td> <td>\$10,000 - \$14,999</td> </tr> <tr> <td>4</td> <td>\$15,000 - \$24,999</td> </tr> <tr> <td>5</td> <td>\$25,000 - \$34,999</td> </tr> <tr> <td>6</td> <td>\$35,000 - \$49,999</td> </tr> <tr> <td>7</td> <td>\$50,000 or more</td> </tr> <tr> <td>8</td> <td>Don't know</td> </tr> </tbody> </table> </td> </tr> </tbody> </table>	Spec Name	Value	Wording		Response Option	<table border="1"> <thead> <tr> <th>Code</th> <th>Label</th> </tr> </thead> <tbody> <tr> <td>0</td> <td>\$0</td> </tr> <tr> <td>1</td> <td>Less than \$5,000</td> </tr> <tr> <td>2</td> <td>\$5,000 - \$9,999</td> </tr> <tr> <td>3</td> <td>\$10,000 - \$14,999</td> </tr> <tr> <td>4</td> <td>\$15,000 - \$24,999</td> </tr> <tr> <td>5</td> <td>\$25,000 - \$34,999</td> </tr> <tr> <td>6</td> <td>\$35,000 - \$49,999</td> </tr> <tr> <td>7</td> <td>\$50,000 or more</td> </tr> <tr> <td>8</td> <td>Don't know</td> </tr> </tbody> </table>	Code	Label	0	\$0	1	Less than \$5,000	2	\$5,000 - \$9,999	3	\$10,000 - \$14,999	4	\$15,000 - \$24,999	5	\$25,000 - \$34,999	6	\$35,000 - \$49,999	7	\$50,000 or more	8	Don't know
Spec Name	Value																										
Wording																											
Response Option	<table border="1"> <thead> <tr> <th>Code</th> <th>Label</th> </tr> </thead> <tbody> <tr> <td>0</td> <td>\$0</td> </tr> <tr> <td>1</td> <td>Less than \$5,000</td> </tr> <tr> <td>2</td> <td>\$5,000 - \$9,999</td> </tr> <tr> <td>3</td> <td>\$10,000 - \$14,999</td> </tr> <tr> <td>4</td> <td>\$15,000 - \$24,999</td> </tr> <tr> <td>5</td> <td>\$25,000 - \$34,999</td> </tr> <tr> <td>6</td> <td>\$35,000 - \$49,999</td> </tr> <tr> <td>7</td> <td>\$50,000 or more</td> </tr> <tr> <td>8</td> <td>Don't know</td> </tr> </tbody> </table>	Code	Label	0	\$0	1	Less than \$5,000	2	\$5,000 - \$9,999	3	\$10,000 - \$14,999	4	\$15,000 - \$24,999	5	\$25,000 - \$34,999	6	\$35,000 - \$49,999	7	\$50,000 or more	8	Don't know						
Code	Label																										
0	\$0																										
1	Less than \$5,000																										
2	\$5,000 - \$9,999																										
3	\$10,000 - \$14,999																										
4	\$15,000 - \$24,999																										
5	\$25,000 - \$34,999																										
6	\$35,000 - \$49,999																										
7	\$50,000 or more																										
8	Don't know																										
Question Name	N12UGOWE																										
Wording	<p>[If N12BPSELG=1] Do you owe all, some, or none of the total student loans that you took out for the 2010-2011 school year? [Else]: Do you still owe all, some, or none of the total student loans that you took out for your undergraduate education?</p>																										
Item	<table border="1"> <thead> <tr> <th>Spec Name</th> <th>Value</th> </tr> </thead> <tbody> <tr> <td>Wording</td> <td></td> </tr> </tbody> </table>	Spec Name	Value	Wording																							
Spec Name	Value																										
Wording																											

	Wording																					
	Response Option	<table border="1"> <thead> <tr> <th>Code</th> <th>Label</th> </tr> </thead> <tbody> <tr> <td>2</td> <td>All</td> </tr> <tr> <td>1</td> <td>Some</td> </tr> <tr> <td>0</td> <td>None</td> </tr> </tbody> </table>	Code	Label	2	All	1	Some	0	None												
Code	Label																					
2	All																					
1	Some																					
0	None																					
Question Name	N12GRLN																					
Wording	<p>[If T_CURENR = 1 and T_B4JULY = 1] How much have you already borrowed in student loans for your entire graduate education? (If you are unsure of the amount, please provide your best estimate. Please do not include any money borrowed from family or friends. If you have never borrowed any money for your graduate education, enter "0" in the box.) [else if T_CURENR = 0 and T_B4JULY = 1] How much did you borrow in student loans for your entire graduate education? (If you are unsure of the amount, please provide your best estimate. Please do not include any money borrowed from family or friends. If you have never borrowed any money for your graduate education, enter "0" in the box.) [else] Through the end of the 2010-2011 school year, how much did you borrow in student loans for your entire graduate education? (If you are unsure of the amount, please provide your best estimate. Please do not include any money borrowed from family or friends. If you have never borrowed any money for your graduate education, enter "0" in the box.)</p>																					
Item	Spec Name	Value																				
	Wording	\$1.00																				
Question Name	N12GLNEST																					
Wording	<p>[if T_CURENR = 1] The NPSAS interview is designed to help us better understand how students and their families pay for college expenses through savings, financial aid, and work. Please consider answering this important question. For your entire graduate education, would you say that you have borrowed... [else] The NPSAS interview is designed to help us better understand how students and their families pay for college expenses through savings, financial aid, and work. Please consider answering this important question. For your entire graduate education, would you say that you borrowed...</p>																					
Item	Spec Name	Value																				
	Wording																					
	Response Option	<table border="1"> <thead> <tr> <th>Code</th> <th>Label</th> </tr> </thead> <tbody> <tr> <td>0</td> <td>\$0</td> </tr> <tr> <td>1</td> <td>Less than \$15,000</td> </tr> <tr> <td>2</td> <td>\$15,000 - \$24,999</td> </tr> <tr> <td>3</td> <td>\$25,000 - \$39,999</td> </tr> <tr> <td>4</td> <td>\$40,000 - \$69,999</td> </tr> <tr> <td>5</td> <td>\$70,000 - \$99,999</td> </tr> <tr> <td>6</td> <td>\$100,000 - \$149,999</td> </tr> <tr> <td>7</td> <td>\$150,000 or more</td> </tr> <tr> <td>8</td> <td>Don't know</td> </tr> </tbody> </table>	Code	Label	0	\$0	1	Less than \$15,000	2	\$15,000 - \$24,999	3	\$25,000 - \$39,999	4	\$40,000 - \$69,999	5	\$70,000 - \$99,999	6	\$100,000 - \$149,999	7	\$150,000 or more	8	Don't know
Code	Label																					
0	\$0																					
1	Less than \$15,000																					
2	\$15,000 - \$24,999																					
3	\$25,000 - \$39,999																					
4	\$40,000 - \$69,999																					
5	\$70,000 - \$99,999																					
6	\$100,000 - \$149,999																					
7	\$150,000 or more																					
8	Don't know																					
Question Name	N12GROWE																					
Wording	<p>Do you still owe all, some, or none of that amount (that you borrowed for your graduate education)?</p>																					
Item	Spec Name	Value																				
	Wording																					
	Response Option	<table border="1"> <thead> <tr> <th>Code</th> <th>Label</th> </tr> </thead> <tbody> <tr> <td>2</td> <td>All</td> </tr> <tr> <td>1</td> <td>Some</td> </tr> <tr> <td>0</td> <td>None</td> </tr> </tbody> </table>	Code	Label	2	All	1	Some	0	None												
Code	Label																					
2	All																					
1	Some																					
0	None																					

Question Name	N12DCLN (NEW)		
Wording	When you were deciding how to pay for college for the 2010-2011 school year, were you offered any student loans from the government that you chose not to accept?		
	(Please do not include loans offered by family or friends in your answer.)		
Item	Spec Name	Value	
	Wording		
	Response Option	Code	Label
		1	Yes
		0	No
Question Name	N12DCMAXLN (NEW)		
Wording	Of the federal student loans you received, did you choose to take the maximum amount of money offered by the government?		
Item	Spec Name	Value	
	Wording		
	Response Option	Code	Label
		1	Yes
		0	No
Question Name	N12DCLRSN (NEW)		
Wording	[If N12DCLN = 1 and N12DCMAXLN = 0] What was your main reason for choosing not to accept the additional loan(s) and the full amount of money you were offered? [Else if N12DCLN = 0 and N12DCMAXLN = 0] What was your main reason for choosing not to accept the full amount of money you were offered? [Else] What was your main reason for choosing not to accept the additional loan(s)?		
Item	Spec Name	Value	
	Wording		
	Response Option	Code	Label
		1	Your college costs were already covered with money from other sources
		2	You were concerned that you might not be able to repay the additional loan amount
		3	You did not understand the terms of the loan, so you thought it safer to turn down the money
		4	You did not like the terms of the loan (for example the interest rate, deferred repayment while still attending)
		5	You simply did not want more debt
Question Name	N12DCLWHY (NEW)		
Wording	Why were you concerned that you might not be able to repay the additional loan(s)?		
Item	Spec Name	Value	
	Wording		

	Response Option	Code	Label
		1	[If N12CMPDGN=1] You weren't sure you'd finish your college program, so you didn't know if you'd be able to get a job that paid enough [else] You aren't sure you'll finish your college program, so you may not be able to get a job that pays enough
		2	[If N12CMPDGN=1] You expected to finish your college program, but you didn't know if you'd be able to find a job in your field that paid enough [else] You expect to finish your college program, but you may not be able to find a job in your field that pays enough
		3	[If N12CMPDGN=1] You expected to finish your college program, but you worried that you wouldn't be able to find a job in any field that paid enough [else] You expect to finish your college program, but you worry that you won't be able to find a job in any field that pays enough
		4	[If N12CMPDGN=1] You expected to finish your college program, but you didn't plan to work for pay after you were done [else] You expect to finish your college program, but you don't plan to work for pay after you're done
		5	[If N12CMPDGN=1] You didn't know what you would be doing after you finished college [else] You don't yet know what you'll be doing after you finish college
Question Name	N12DCLN2K (NEW)		
Wording	[if N12FEDLN=1]: If you had been offered an additional \$2,000 college loan, would you have accepted the loan? [else]: If you had been offered a \$2,000 college loan, would you have accepted the loan?		
Item	Spec Name	Value	
	Wording		
	Response Option	Code	Label
		1	Yes
		0	No
Question Name	N12LN2KNO (NEW)		
Wording	What is the main reason why you wouldn't accept the additional loan?		
Item	Spec Name	Value	
	Wording		
	Response Option	Code	Label
		1	Your college costs are already covered with money from other sources
		2	You would be concerned that you might not be able to repay the loan amount
		3	You simply would not want more debt
Question Name	N12LNED1K (NEW)		
Wording	[if N12FEDLN=1]: If you had been offered an additional \$1,000 college loan to be used only for paying educational expenses like tuition and books, would you have accepted the loan? [else]: If you had been offered a \$1,000 college loan to be used only for paying educational expenses like tuition and books, would you have accepted the loan?		
Item	Spec Name	Value	
	Wording		
	Response Option	Code	Label
		1	Yes
		0	No
Question Name	N12NLV1K (NEW)		

Wording [if N12FEDLN=1]: If you had been offered an additional \$1,000 college loan to be used only for paying your living expenses like food and rent, would you have accepted the loan? [else]: If you had been offered a \$1,000 college loan to be used only for paying your living expenses like food and rent, would you have accepted the loan?

Item

Spec Name	Value	
Wording		
Response	Code	Label
Option	1	Yes
	0	No

Question Name **N12TOINTEN (NEW)**

Wording [If N12FEDLN=1 or N12PRVLN=1] Did you choose to take fewer classes at [Y_NPSCHL] during the 2010-2011 school year as a way to avoid taking out additional student loans? [else] Did you choose to take fewer classes at [Y_NPSCHL] during the 2010-2011 school year as a way to avoid taking out student loans?

Item

Spec Name	Value	
Wording		
Response	Code	Label
Option	1	Yes
	0	No

Question Name **N12TOCOST (NEW)**

Wording [If N12FEDLN=1 or N12PRVLN=1]: Did you choose to attend a school that cost you less as a way to avoid taking out additional student loans? [else]: Did you choose to attend a school that cost you less as a way to avoid taking out student loans?

Item

Spec Name	Value	
Wording		
Response	Code	Label
Option	1	Yes
	0	No

Question Name **N12REPAY**

Wording [If N12MARR = 2]
 An important part of this study is finding out how students plan to repay student loans. We would like to know if anyone, such as family members or friends, might plan to assist you in repaying your student loans.
 Do you expect that anyone, other than your spouse, will help you repay your student loans?
 [else]
 An important part of this study is finding out how students plan to repay student loans. We would like to know if anyone, such as family members or friends, might plan to assist you in repaying your student loans.
 Do you expect that anyone will help you repay your student loans?

Item

Spec Name	Value	
Wording		
Response	Code	Label
Option	1	Yes
	0	No

Question Name **N12CSTBKS**

Wording [If T_AGE lt 24 and T_CURENR=1] What was the total cost of your books and supplies for this term or semester at [Y_NPSCHL]? Do not

include the cost of tuition and fees in this number. (Report the total cost of all books and supplies, even if someone else paid for your books and supplies. If you are unsure of the amount, provide your best guess.) [else if T_AGE lt 24 and T_CURENR=0] What was the total cost of your books and supplies at [Y_NPSCHL] for the last term or semester you attended there in the 2010-2011 school year? Do not include the cost of tuition and fees in this number. (Report the total cost of all books and supplies, even if someone else paid for your books and supplies. If you are unsure of the amount, provide your best guess.) [else if T_CURENR=1] What was the total cost of your books and supplies for this term or semester at [Y_NPSCHL]? Do not include the cost of tuition and fees in this number. (If you are unsure of the amount, provide your best guess.) [else] What was the total cost of your books and supplies at [Y_NPSCHL] for the last term or semester you attended there in the 2010-2011 school year? Do not include the cost of tuition and fees in this number. (If you are unsure of the amount, provide your best guess.)

Item

Spec Name	Value
Wording	\$1.00
Response Option	Response Option Details
Wording	Cost of books and supplies were included in tuition
Response Option	Response Option Details

Question Name

N12CSTEXP (NEW)

Wording

[If T_AGE lt 24 and T_CURENR=1]: Overall, have you or your parents paid less, more, or about what you had planned on paying to attend [Y_NPSCHL]? [else if T_AGE lt 24 and T_CURENR=0] Overall, did you or your parents pay less, more, or about what you had planned on paying to attend [Y_NPSCHL] when you last attended there in the 2010-2011 school year? [else if T_CURENR=1] Overall, have you paid less, more, or about what you had planned on paying to attend [Y_NPSCHL]? [else] Overall, did you pay less, more, or about what you had planned on paying to attend [Y_NPSCHL] when you last attended there in the 2010-2011 school year?

Item

Spec Name	Value	
Wording		
Response Option	Code	Label
	1	Much less than expected
	2	Less than expected
	3	About what was expected
	4	More than expected
	5	Much more than expected

Question Name

INTFIN2

Wording

[If Web mode] Now we'd like to ask you some questions about any school-related jobs you may have had to help finance your graduate education in the 2010-2011 school year. [If TIO mode]: Now I'd like to ask you some questions about any school-related jobs you may have had to help finance your graduate education in the 2010-2011 school year.

Item

Question Name

N12GRDASTJOB

Wording

[If T_CURENR=1] In the 2010-2011 school year, have you had a graduate assistantship? [Else] In the 2010-2011 school year, did you have a graduate assistantship?

Item

Spec Name	Value
-----------	-------

	Wording		
	Response Option	Code	Label
		1	Yes
		0	No
Question Name	N12GRAST		
Wording	[If T_CURENR=1] In the 2010-2011 school year, have you had a graduate teaching assistantship, a graduate research assistantship, or another type of graduate assistantship? [Else] In the 2010-2011 school year, did you have a graduate teaching assistantship, a graduate research assistantship, or another type of graduate assistantship?		
Item	Spec Name	Value	
	Wording	Graduate teaching assistantship	
	Response Option	Response Option Details	
	Wording	Graduate research assistantship	
	Response Option	Response Option Details	
	Wording	Other graduate assistantship	
	Response Option	Response Option Details	
	Wording	Please specify:	
	Response Option	Response Option Details	
Question Name	N12TUITN		
Wording	Did you receive a tuition waiver or any other form of full or partial tuition assistance through your graduate school job(s)?		
Item	Spec Name	Value	
	Wording		
	Response Option	Code	Label
		1	Yes
		0	No
Question Name	N12HINS		
Wording	As part of your graduate school job(s), did you receive health insurance?		
Item	Spec Name	Value	
	Wording		
	Response Option	Code	Label
		1	Yes
		0	No
Question Name	N12GRTAAMT		
Wording	[If T_CURENR=1] What is the amount of your graduate teaching assistantship for the 2010-2011 school year? [Else] What was the amount of your graduate teaching assistantship for the 2010-2011 school year?		
Item	Spec Name	Value	
	Wording	\$.00	
	Response Option	Response Option Details	
Question Name	N12GRRAMT		
Wording	[If T_CURENR=1] What is the amount of your graduate research assistantship for the 2010-2011 school year? [Else] What was the amount of your graduate research assistantship for the 2010-2011 school year?		
Item	Spec Name	Value	
	Wording	\$.00	
	Response Option	Response Option Details	
Question Name	N12GROTHAMT		

Wording	[If N12GRTA=1 or N12GRRA=1]: What [if T_CURENR=1: is/else: was] the amount of your other graduate assistantship for the 2010-2011 school year? Do not include the amount of any graduate assistantship you've already told [if WEB: us/else: me] about. [else] What [if T_CURENR=1: is/else: was] the amount of your graduate assistantship for the 2010-2011 school year?		
Item	Spec Name	Value	
	Wording	\$.00	
	Response Option Response Option Details		
Question Name	N12CONTAC		
Wording	Which of the following activities [{if T_CURENR = 1} do {else} did] you perform as a teaching assistant during the 2010-2011 school year?		
Item	Spec Name	Value	
	Wording	[{if T_CURENR=1} Assume {else} Assumed] teaching responsibility for one or more courses	
	Response Option	Code	Label
		1	Yes
		0	No
	Wording	[{if T_CURENR=1} Lead {else} Led] discussion sections for faculty-taught courses	
	Response Option	Code	Label
		1	Yes
		0	No
	Wording	[{if T_CURENR=1} Supervise {else} Supervised] lab sections for faculty-taught courses	
	Response Option	Code	Label
		1	Yes
		0	No
	Wording	[{if T_CURENR=1} Assist {else} Assisted] faculty with grading or other instruction- related activities	
	Response Option	Code	Label
		1	Yes
		0	No
	Wording	[{if T_CURENR=1} Assist {else} Assisted] faculty with answering student e-mail messages	
	Response Option	Code	Label
		1	Yes
		0	No
	Wording	[{if T_CURENR=1} Hold {else} Held] office hours	
	Response Option	Code	Label
		1	Yes
		0	No
Question Name	N12GRFELL		
Wording	[If T_CURENR=1] In the 2010-2011 school year, have you had a graduate fellowship? [Else] In the 2010-2011 school year, did you have a graduate fellowship?		
Item	Spec Name	Value	
	Wording		
	Response Option	Code	Label
		1	Yes
		0	No
Question Name	N12GRFELLAMT		
Wording	[If T_CURENR=1] What is the amount of your graduate fellowship for the 2010-2011 school year? [Else] What was the amount of your graduate fellowship for the 2010-2011 school year?		
Item	Spec Name	Value	
	Wording	\$.00	
	Response Option Response Option Details		
Question Name	N12GRTRNSHP		
Wording	[If T_CURENR=1] In the 2010-2011 school year, have you had a		

Item	traineeship? [Else] In the 2010-2011 school year, did you have a traineeship?																		
	<table border="1"> <thead> <tr> <th>Spec Name</th> <th>Value</th> </tr> </thead> <tbody> <tr> <td>Wording</td> <td></td> </tr> <tr> <th>Response Option</th> <th>Code Label</th> </tr> <tr> <td>1</td> <td>Yes</td> </tr> <tr> <td>0</td> <td>No</td> </tr> </tbody> </table>	Spec Name	Value	Wording		Response Option	Code Label	1	Yes	0	No								
Spec Name	Value																		
Wording																			
Response Option	Code Label																		
1	Yes																		
0	No																		
Question Name	N12GRTRNAMT																		
Wording	[If T_CURENR=1] What is the amount of your traineeship for the 2010-2011 school year? [Else] What was the amount of your traineeship for the 2010-2011 school year?																		
Item	<table border="1"> <thead> <tr> <th>Spec Name</th> <th>Value</th> </tr> </thead> <tbody> <tr> <td>Wording</td> <td>\$.00</td> </tr> <tr> <td>Response Option</td> <td>Response Option Details</td> </tr> </tbody> </table>	Spec Name	Value	Wording	\$.00	Response Option	Response Option Details												
Spec Name	Value																		
Wording	\$.00																		
Response Option	Response Option Details																		
Question Name	N12GRHRS																		
Wording	[If T_CURENR = 1] During the 2010-2011 school year, how many hours, on average, do you work per week in your graduate school job(s)? [else] During the 2010-2011 school year, how many hours, on average, did you work per week in your graduate school job(s)?																		
Item	<table border="1"> <thead> <tr> <th>Spec Name</th> <th>Value</th> </tr> </thead> <tbody> <tr> <td>Wording</td> <td> hours per week</td> </tr> <tr> <td>Response Option</td> <td>Response Option Details</td> </tr> </tbody> </table>	Spec Name	Value	Wording	hours per week	Response Option	Response Option Details												
Spec Name	Value																		
Wording	hours per week																		
Response Option	Response Option Details																		
Question Name	N12GRWEEK																		
Wording	[If T_CURENR = 1] For your graduate school job(s), would you say you have worked during all the weeks you attended [Y_NPSCHL], most of them, half of them, or less than half? [else] For your graduate school job(s), would you say you worked during all the weeks you attended [Y_NPSCHL], most of them, half of them, or less than half?																		
Item	<table border="1"> <thead> <tr> <th>Spec Name</th> <th>Value</th> </tr> </thead> <tbody> <tr> <td>Wording</td> <td></td> </tr> <tr> <th>Response Option</th> <th>Code Label</th> </tr> <tr> <td>1</td> <td>All</td> </tr> <tr> <td>2</td> <td>Most</td> </tr> <tr> <td>3</td> <td>Half</td> </tr> <tr> <td>4</td> <td>Less than half</td> </tr> </tbody> </table>	Spec Name	Value	Wording		Response Option	Code Label	1	All	2	Most	3	Half	4	Less than half				
Spec Name	Value																		
Wording																			
Response Option	Code Label																		
1	All																		
2	Most																		
3	Half																		
4	Less than half																		
Question Name	N12SCHJOB																		
Wording	[if T_CURENR=1] During the 2010-2011 school year, have you had... [else] During the 2010-2011 school year, did you have... [All conditions include following definition] (An assistantship is a school-related job for which you are paid including such jobs as a research assistant or a teaching assistant.)																		
Item	<table border="1"> <thead> <tr> <th>Spec Name</th> <th>Value</th> </tr> </thead> <tbody> <tr> <td>Wording</td> <td>A work-study job</td> </tr> <tr> <th>Response Option</th> <th>Code Label</th> </tr> <tr> <td>1</td> <td>Yes</td> </tr> <tr> <td>0</td> <td>No</td> </tr> <tr> <td>Wording</td> <td>An assistantship</td> </tr> <tr> <th>Response Option</th> <th>Code Label</th> </tr> <tr> <td>1</td> <td>Yes</td> </tr> <tr> <td>0</td> <td>No</td> </tr> </tbody> </table>	Spec Name	Value	Wording	A work-study job	Response Option	Code Label	1	Yes	0	No	Wording	An assistantship	Response Option	Code Label	1	Yes	0	No
Spec Name	Value																		
Wording	A work-study job																		
Response Option	Code Label																		
1	Yes																		
0	No																		
Wording	An assistantship																		
Response Option	Code Label																		
1	Yes																		
0	No																		
Question Name	N12WSMAJR																		
Wording	Create ltext fill: {if N12DBLMAJ = 3 or T_STAT = 3} ltext = coursework {else if N12DBLMAJ = 2} ltext = primary major or field of study {else}																		

<p>Item</p>	<p>ltext = major or field of study [If N12DBLMA] = 3 or T_STAT = 3] {If T_CURENR = 0} Was {else} Is] your work-study job related to your coursework at [Y_NPSCHL]? [else] {If T_CURENR = 0} Was {else} Is] your work-study job related to your [{If N12DBLMA] = 2} primary] major or field of study at [Y_NPSCHL]?</p> <table border="1"> <thead> <tr> <th>Spec Name</th> <th>Value</th> </tr> </thead> <tbody> <tr> <td>Wording</td> <td></td> </tr> <tr> <td>Response Option</td> <td> <table border="1"> <thead> <tr> <th>Code</th> <th>Label</th> </tr> </thead> <tbody> <tr> <td>1</td> <td>Yes</td> </tr> <tr> <td>0</td> <td>No</td> </tr> </tbody> </table> </td> </tr> </tbody> </table>	Spec Name	Value	Wording		Response Option	<table border="1"> <thead> <tr> <th>Code</th> <th>Label</th> </tr> </thead> <tbody> <tr> <td>1</td> <td>Yes</td> </tr> <tr> <td>0</td> <td>No</td> </tr> </tbody> </table>	Code	Label	1	Yes	0	No		
Spec Name	Value														
Wording															
Response Option	<table border="1"> <thead> <tr> <th>Code</th> <th>Label</th> </tr> </thead> <tbody> <tr> <td>1</td> <td>Yes</td> </tr> <tr> <td>0</td> <td>No</td> </tr> </tbody> </table>	Code	Label	1	Yes	0	No								
Code	Label														
1	Yes														
0	No														
<p>Question Name</p> <p>Wording</p>	<p>N12ASMAJR (NEW)</p> <p>Create ltext fill: {if N12DBLMA] = 3 or T_STAT = 3} ltext = coursework {else if N12DBLMA] = 2} ltext = primary major or field of study {else} ltext = major or field of study [If N12DBLMA] = 3 or T_STAT = 3] [{If T_CURENR = 0} was {else} is] your assistantship related to your coursework at [Y_NPSCHL]? [else] [{If T_CURENR = 0} was {else} is] your assistantship related to your [{If N12DBLMA] = 2} primary] major or field of study at [Y_NPSCHL]?</p>														
<p>Item</p>	<table border="1"> <thead> <tr> <th>Spec Name</th> <th>Value</th> </tr> </thead> <tbody> <tr> <td>Wording</td> <td></td> </tr> <tr> <td>Response Option</td> <td> <table border="1"> <thead> <tr> <th>Code</th> <th>Label</th> </tr> </thead> <tbody> <tr> <td>1</td> <td>Yes</td> </tr> <tr> <td>0</td> <td>No</td> </tr> </tbody> </table> </td> </tr> </tbody> </table>	Spec Name	Value	Wording		Response Option	<table border="1"> <thead> <tr> <th>Code</th> <th>Label</th> </tr> </thead> <tbody> <tr> <td>1</td> <td>Yes</td> </tr> <tr> <td>0</td> <td>No</td> </tr> </tbody> </table>	Code	Label	1	Yes	0	No		
Spec Name	Value														
Wording															
Response Option	<table border="1"> <thead> <tr> <th>Code</th> <th>Label</th> </tr> </thead> <tbody> <tr> <td>1</td> <td>Yes</td> </tr> <tr> <td>0</td> <td>No</td> </tr> </tbody> </table>	Code	Label	1	Yes	0	No								
Code	Label														
1	Yes														
0	No														
<p>Question Name</p> <p>Wording</p>	<p>N12WSONOF</p> <p>[If T_CURENR=1] Is your work-study job located primarily on or off campus? [else] Was your work-study job located primarily on or off campus?</p>														
<p>Item</p>	<table border="1"> <thead> <tr> <th>Spec Name</th> <th>Value</th> </tr> </thead> <tbody> <tr> <td>Wording</td> <td></td> </tr> <tr> <td>Response Option</td> <td> <table border="1"> <thead> <tr> <th>Code</th> <th>Label</th> </tr> </thead> <tbody> <tr> <td>1</td> <td>On campus</td> </tr> <tr> <td>2</td> <td>Off campus</td> </tr> <tr> <td>3</td> <td>Both on and off campus</td> </tr> </tbody> </table> </td> </tr> </tbody> </table>	Spec Name	Value	Wording		Response Option	<table border="1"> <thead> <tr> <th>Code</th> <th>Label</th> </tr> </thead> <tbody> <tr> <td>1</td> <td>On campus</td> </tr> <tr> <td>2</td> <td>Off campus</td> </tr> <tr> <td>3</td> <td>Both on and off campus</td> </tr> </tbody> </table>	Code	Label	1	On campus	2	Off campus	3	Both on and off campus
Spec Name	Value														
Wording															
Response Option	<table border="1"> <thead> <tr> <th>Code</th> <th>Label</th> </tr> </thead> <tbody> <tr> <td>1</td> <td>On campus</td> </tr> <tr> <td>2</td> <td>Off campus</td> </tr> <tr> <td>3</td> <td>Both on and off campus</td> </tr> </tbody> </table>	Code	Label	1	On campus	2	Off campus	3	Both on and off campus						
Code	Label														
1	On campus														
2	Off campus														
3	Both on and off campus														
<p>Question Name</p> <p>Wording</p>	<p>N12ASONOF (NEW)</p> <p>[If T_CURENR=1] Is your assistantship located primarily on or off campus? [else] Was your assistantship located primarily on or off campus?</p>														
<p>Item</p>	<table border="1"> <thead> <tr> <th>Spec Name</th> <th>Value</th> </tr> </thead> <tbody> <tr> <td>Wording</td> <td></td> </tr> <tr> <td>Response Option</td> <td> <table border="1"> <thead> <tr> <th>Code</th> <th>Label</th> </tr> </thead> <tbody> <tr> <td>1</td> <td>On campus</td> </tr> <tr> <td>2</td> <td>Off campus</td> </tr> <tr> <td>3</td> <td>Both on and off campus</td> </tr> </tbody> </table> </td> </tr> </tbody> </table>	Spec Name	Value	Wording		Response Option	<table border="1"> <thead> <tr> <th>Code</th> <th>Label</th> </tr> </thead> <tbody> <tr> <td>1</td> <td>On campus</td> </tr> <tr> <td>2</td> <td>Off campus</td> </tr> <tr> <td>3</td> <td>Both on and off campus</td> </tr> </tbody> </table>	Code	Label	1	On campus	2	Off campus	3	Both on and off campus
Spec Name	Value														
Wording															
Response Option	<table border="1"> <thead> <tr> <th>Code</th> <th>Label</th> </tr> </thead> <tbody> <tr> <td>1</td> <td>On campus</td> </tr> <tr> <td>2</td> <td>Off campus</td> </tr> <tr> <td>3</td> <td>Both on and off campus</td> </tr> </tbody> </table>	Code	Label	1	On campus	2	Off campus	3	Both on and off campus						
Code	Label														
1	On campus														
2	Off campus														
3	Both on and off campus														
<p>Question Name</p> <p>Wording</p>	<p>N12WSEMP</p> <p>[If T_CURENR = 1] Is your work-study job for [Y_NPSCHL] or for another institution or organization? [else] Was your work-study job for [Y_NPSCHL] or for another institution or organization?</p>														
<p>Item</p>	<table border="1"> <thead> <tr> <th>Spec Name</th> <th>Value</th> </tr> </thead> <tbody> <tr> <td>Wording</td> <td></td> </tr> <tr> <td>Response Option</td> <td> <table border="1"> <thead> <tr> <th>Code</th> <th>Label</th> </tr> </thead> <tbody> <tr> <td>1</td> <td>[Y_NPSCHL]</td> </tr> <tr> <td>2</td> <td>Another institution or organization</td> </tr> </tbody> </table> </td> </tr> </tbody> </table>	Spec Name	Value	Wording		Response Option	<table border="1"> <thead> <tr> <th>Code</th> <th>Label</th> </tr> </thead> <tbody> <tr> <td>1</td> <td>[Y_NPSCHL]</td> </tr> <tr> <td>2</td> <td>Another institution or organization</td> </tr> </tbody> </table>	Code	Label	1	[Y_NPSCHL]	2	Another institution or organization		
Spec Name	Value														
Wording															
Response Option	<table border="1"> <thead> <tr> <th>Code</th> <th>Label</th> </tr> </thead> <tbody> <tr> <td>1</td> <td>[Y_NPSCHL]</td> </tr> <tr> <td>2</td> <td>Another institution or organization</td> </tr> </tbody> </table>	Code	Label	1	[Y_NPSCHL]	2	Another institution or organization								
Code	Label														
1	[Y_NPSCHL]														
2	Another institution or organization														
<p>Question Name</p>	<p>N12ASEMP (NEW)</p>														

Wording	[If T_CURENR = 1] Is your assistantship for [Y_NPSCHL] or for another institution or organization? [else] Was your assistantship for [Y_NPSCHL] or for another institution or organization?																		
Item	<table border="1"> <thead> <tr> <th>Spec Name</th> <th>Value</th> </tr> </thead> <tbody> <tr> <td>Wording</td> <td></td> </tr> <tr> <th>Response Option</th> <th>Code Label</th> </tr> <tr> <td>1</td> <td>[Y_NPSCHL]</td> </tr> <tr> <td>2</td> <td>Another institution or organization</td> </tr> </tbody> </table>	Spec Name	Value	Wording		Response Option	Code Label	1	[Y_NPSCHL]	2	Another institution or organization								
Spec Name	Value																		
Wording																			
Response Option	Code Label																		
1	[Y_NPSCHL]																		
2	Another institution or organization																		
Question Name	N12WAEARN																		
Wording	[If T_CURENR = 1] How much do you earn from your work-study job while attending [Y_NPSCHL] in the 2010-2011 school year? [else] How much did you earn from your work-study job while you were attending [Y_NPSCHL] in the 2010-2011 school year?																		
Item	<table border="1"> <thead> <tr> <th>Spec Name</th> <th>Value</th> </tr> </thead> <tbody> <tr> <td>Wording</td> <td>\$</td> </tr> <tr> <td>Wording</td> <td></td> </tr> <tr> <th>Response Option</th> <th>Code Label</th> </tr> <tr> <td>1</td> <td>Per year</td> </tr> <tr> <td>2</td> <td>Per term or semester</td> </tr> <tr> <td>3</td> <td>Per month</td> </tr> <tr> <td>4</td> <td>Per week</td> </tr> <tr> <td>5</td> <td>Per hour</td> </tr> </tbody> </table>	Spec Name	Value	Wording	\$	Wording		Response Option	Code Label	1	Per year	2	Per term or semester	3	Per month	4	Per week	5	Per hour
Spec Name	Value																		
Wording	\$																		
Wording																			
Response Option	Code Label																		
1	Per year																		
2	Per term or semester																		
3	Per month																		
4	Per week																		
5	Per hour																		
Question Name	N12WAERNS																		
Wording	[If T_CURENR = 1] In the 2010-2011 school year only, how many [{if N12WAERNT = 2} terms {if N12WAERNT = 3} months {else} weeks] will you have worked in your work-study job by the end of the school year? [else] During the 2010-2011 school year, how many [{if N12WAERNT = 2} terms {if N12WAERNT = 3} months {else} weeks] did you work in your work-study job? [If Y_CALSYS=0 and N12WAERNT in (missing, 1, 4, 5)] then provide the following instruction]: A typical semester =15 weeks. A typical quarter or trimester=10 weeks.																		
Item	<table border="1"> <thead> <tr> <th>Spec Name</th> <th>Value</th> </tr> </thead> <tbody> <tr> <td>Wording</td> <td>[If N12WAERNT = 2] terms [else if N12WAERNT = 3] months [else] weeks</td> </tr> </tbody> </table>	Spec Name	Value	Wording	[If N12WAERNT = 2] terms [else if N12WAERNT = 3] months [else] weeks														
Spec Name	Value																		
Wording	[If N12WAERNT = 2] terms [else if N12WAERNT = 3] months [else] weeks																		
Question Name	N12WAHRS																		
Wording	[If T_CURENR = 1] During the 2010-2011 school year, how many hours, on average, do you work per week in your work-study job? [else] During the 2010-2011 school year, how many hours, on average, did you work per week in your work-study job?																		
Item	<table border="1"> <thead> <tr> <th>Spec Name</th> <th>Value</th> </tr> </thead> <tbody> <tr> <td>Wording</td> <td> hours per week</td> </tr> </tbody> </table>	Spec Name	Value	Wording	hours per week														
Spec Name	Value																		
Wording	hours per week																		
Question Name	N12ASEARN (NEW)																		
Wording	[If T_CURENR = 1] How much do you earn from your assistantship while attending [Y_NPSCHL] in the 2010-2011 school year? [else] How much did you earn from your assistantship while you were attending [Y_NPSCHL] in the 2010-2011 school year?																		
Item	<table border="1"> <thead> <tr> <th>Spec Name</th> <th>Value</th> </tr> </thead> <tbody> <tr> <td>Wording</td> <td>\$</td> </tr> <tr> <td>Response Option</td> <td>Response Option Details</td> </tr> <tr> <td>Wording</td> <td></td> </tr> </tbody> </table>	Spec Name	Value	Wording	\$	Response Option	Response Option Details	Wording											
Spec Name	Value																		
Wording	\$																		
Response Option	Response Option Details																		
Wording																			

Response Option	Code	Label
	1	Per year
	2	Per term or semester
	3	Per month
	4	Per week
	5	Per hour

Question Name	N12ASERNS (NEW)						
Wording	[If T_CURENR = 1] In the 2010-2011 school year, how many [{if N12ASERNT = 2} terms {if N12ASERNT = 3} months {else} weeks] will you have worked in your assistantship by the end of the school year? [else] During the 2010-2011 school year, how many [{if N12ASERNT = 2} terms {if N12ASERNT = 3} months {else} weeks] did you work in your assistantship? [If Y_CALSYS=0 and N12ASERNT in (missing, 4, 5)] then provide the following instruction]: A typical semester =15 weeks. A typical quarter or trimester=10 weeks.						
Item	<table border="1"> <thead> <tr> <th>Spec Name</th> <th>Value</th> </tr> </thead> <tbody> <tr> <td>Wording</td> <td>[If N12ASERNT = 2] terms [else if N12ASERNT = 3] months [else] weeks</td> </tr> <tr> <td>Response Option</td> <td>Response Option Details</td> </tr> </tbody> </table>	Spec Name	Value	Wording	[If N12ASERNT = 2] terms [else if N12ASERNT = 3] months [else] weeks	Response Option	Response Option Details
Spec Name	Value						
Wording	[If N12ASERNT = 2] terms [else if N12ASERNT = 3] months [else] weeks						
Response Option	Response Option Details						

Question Name	N12ASHRS (NEW)						
Wording	[If T_CURENR = 1] During the 2010-2011 school year, how many hours, on average, do you work per week in your assistantship? [else] During the 2010-2011 school year, how many hours, on average, did you work per week in your assistantship?						
Item	<table border="1"> <thead> <tr> <th>Spec Name</th> <th>Value</th> </tr> </thead> <tbody> <tr> <td>Wording</td> <td> hours per week</td> </tr> <tr> <td>Response Option</td> <td>Response Option Details</td> </tr> </tbody> </table>	Spec Name	Value	Wording	hours per week	Response Option	Response Option Details
Spec Name	Value						
Wording	hours per week						
Response Option	Response Option Details						

Question Name	N12ASWEEK (NEW)																
Wording	[If T_CURENR = 1] For your assistantship, would you say you have worked during all the weeks you attended [Y_NPSCHL], most of them, half of them, or less than half? [else] For your assistantship, would you say you worked during all the weeks you attended [Y_NPSCHL], most of them, half of them, or less than half?																
Item	<table border="1"> <thead> <tr> <th>Spec Name</th> <th>Value</th> </tr> </thead> <tbody> <tr> <td>Wording</td> <td></td> </tr> <tr> <td>Response Option</td> <td> <table border="1"> <thead> <tr> <th>Code</th> <th>Label</th> </tr> </thead> <tbody> <tr> <td>1</td> <td>All</td> </tr> <tr> <td>2</td> <td>Most</td> </tr> <tr> <td>3</td> <td>Half</td> </tr> <tr> <td>4</td> <td>Less than half</td> </tr> </tbody> </table> </td> </tr> </tbody> </table>	Spec Name	Value	Wording		Response Option	<table border="1"> <thead> <tr> <th>Code</th> <th>Label</th> </tr> </thead> <tbody> <tr> <td>1</td> <td>All</td> </tr> <tr> <td>2</td> <td>Most</td> </tr> <tr> <td>3</td> <td>Half</td> </tr> <tr> <td>4</td> <td>Less than half</td> </tr> </tbody> </table>	Code	Label	1	All	2	Most	3	Half	4	Less than half
Spec Name	Value																
Wording																	
Response Option	<table border="1"> <thead> <tr> <th>Code</th> <th>Label</th> </tr> </thead> <tbody> <tr> <td>1</td> <td>All</td> </tr> <tr> <td>2</td> <td>Most</td> </tr> <tr> <td>3</td> <td>Half</td> </tr> <tr> <td>4</td> <td>Less than half</td> </tr> </tbody> </table>	Code	Label	1	All	2	Most	3	Half	4	Less than half						
Code	Label																
1	All																
2	Most																
3	Half																
4	Less than half																

Current Employment

Spec Name	Value
Question Name	INTEMP
Wording	[If N12BPSELG=1] [t_fill1] would like to continue to ask you about work and school. First, [t_fill1] have a few questions about the type of work you might be doing if you weren't in school right now. Then, [t_fill1] will ask some specific questions about any [t_fill2] jobs you may have held during the 2010-2011 school year. [Else]: [t_fill1] would like to continue to ask you about work and school. [t_fill1] will ask some specific questions about any [t_fill2] jobs you may have

	held during the 2010-2011 school year.																
Question Name	N12WRKPAY (NEW) (RE-INTERVIEW)																
Wording	If you had not attended college at all in 2010-2011, which of the following would you most likely have done?																
Item	<table border="1"> <thead> <tr> <th>Spec Name</th> <th>Value</th> </tr> </thead> <tbody> <tr> <td>Wording</td> <td></td> </tr> <tr> <th>Response Option</th> <th>Code Label</th> </tr> <tr> <td></td> <td>1 Work for pay</td> </tr> <tr> <td></td> <td>2 Work, but not be paid</td> </tr> <tr> <td></td> <td>3 Not work (for any reason)</td> </tr> <tr> <td></td> <td>4 Enter the military</td> </tr> </tbody> </table>	Spec Name	Value	Wording		Response Option	Code Label		1 Work for pay		2 Work, but not be paid		3 Not work (for any reason)		4 Enter the military		
Spec Name	Value																
Wording																	
Response Option	Code Label																
	1 Work for pay																
	2 Work, but not be paid																
	3 Not work (for any reason)																
	4 Enter the military																
Question Name	N12ALTNUMJOB (NEW)																
Wording	If you had not attended college at all in 2010-2011, how many jobs for pay do you think you would have held at one time?																
Item	<table border="1"> <thead> <tr> <th>Spec Name</th> <th>Value</th> </tr> </thead> <tbody> <tr> <td>Wording</td> <td></td> </tr> <tr> <th>Response Option</th> <th>Code Label</th> </tr> <tr> <td></td> <td>1 One job at a time</td> </tr> <tr> <td></td> <td>2 Two or more jobs at a time</td> </tr> </tbody> </table>	Spec Name	Value	Wording		Response Option	Code Label		1 One job at a time		2 Two or more jobs at a time						
Spec Name	Value																
Wording																	
Response Option	Code Label																
	1 One job at a time																
	2 Two or more jobs at a time																
Question Name	N12ALTWAGE1 (NEW)																
Wording	[If N12WRKPAY=4] How much do you think you would have earned if you had entered the military? Provide your best guess if you are unsure of the amount. [Else] How much do you think you would have earned at that job? Provide your best guess if you are unsure of the amount. [All get the following instruction]: (Tip: The average minimum wage is \$7.75 per hour.)																
Item	<table border="1"> <thead> <tr> <th>Spec Name</th> <th>Value</th> </tr> </thead> <tbody> <tr> <td>Wording</td> <td>\$(enter an amount per hour or an amount per year)</td> </tr> <tr> <td>Response Option</td> <td>Response Option Details</td> </tr> <tr> <td>Wording</td> <td></td> </tr> <tr> <th>Response Option</th> <th>Code Label</th> </tr> <tr> <td></td> <td>1 Per hour</td> </tr> <tr> <td></td> <td>2 Per year</td> </tr> </tbody> </table>	Spec Name	Value	Wording	\$(enter an amount per hour or an amount per year)	Response Option	Response Option Details	Wording		Response Option	Code Label		1 Per hour		2 Per year		
Spec Name	Value																
Wording	\$(enter an amount per hour or an amount per year)																
Response Option	Response Option Details																
Wording																	
Response Option	Code Label																
	1 Per hour																
	2 Per year																
Question Name	N12ALTWAGE2 (NEW)																
Wording	How much do you think you would have earned at all those jobs together? Provide your best guess if you are unsure of the amount. (Tip: The average minimum wage is \$7.75 per hour.)																
Item	<table border="1"> <thead> <tr> <th>Spec Name</th> <th>Value</th> </tr> </thead> <tbody> <tr> <td>Wording</td> <td>\$(enter an amount per week, per month, or per year)</td> </tr> <tr> <td>Response Option</td> <td>Response Option Details</td> </tr> <tr> <td>Wording</td> <td></td> </tr> <tr> <th>Response Option</th> <th>Code Label</th> </tr> <tr> <td></td> <td>1 Per week</td> </tr> <tr> <td></td> <td>2 Per month</td> </tr> <tr> <td></td> <td>3 Per year</td> </tr> </tbody> </table>	Spec Name	Value	Wording	\$(enter an amount per week, per month, or per year)	Response Option	Response Option Details	Wording		Response Option	Code Label		1 Per week		2 Per month		3 Per year
Spec Name	Value																
Wording	\$(enter an amount per week, per month, or per year)																
Response Option	Response Option Details																
Wording																	
Response Option	Code Label																
	1 Per week																
	2 Per month																
	3 Per year																
Question Name	N12ALTHRSWK (NEW)																
Wording	[If N12WRKPAY=4 and TIO mode] If you had not attended college at all in 2010-2011, do you think that on average you would have worked 35 or more hours per week, or less than 35 hours per week in the military?																

<p>Item</p>	<p>[Else if N12WRKPAY=4] On average, how many hours per week do you think you would have worked in the military if you had not attended college at all in 2010-2011? [Else if TIO mode] If you had not attended college at all in 2010-2011, do you think that on average you would have worked 35 or more hours per week, or less than 35 hours per week? [Else] On average, how many hours per week do you think you would have worked if you had not attended college at all in 2010-2011?</p> <table border="1"> <thead> <tr> <th>Spec Name</th> <th>Value</th> </tr> </thead> <tbody> <tr> <td>Wording</td> <td></td> </tr> <tr> <th>Response Option</th> <th>Code</th> <th>Label</th> </tr> <tr> <td></td> <td>1</td> <td>35 or more hours per week</td> </tr> <tr> <td></td> <td>2</td> <td>Less than 35 hours per week</td> </tr> </tbody> </table>	Spec Name	Value	Wording		Response Option	Code	Label		1	35 or more hours per week		2	Less than 35 hours per week										
Spec Name	Value																							
Wording																								
Response Option	Code	Label																						
	1	35 or more hours per week																						
	2	Less than 35 hours per week																						
<p>Question Name Wording</p>	<p>N12POCC (NEW)</p> <p>[If N12WRKPAY=4]: If you had entered the military instead of attending college in 2010-2011, what would be the title and duties of the job you think you would have held? [else if N12ALTNUMJOB=1]: If you had worked for pay instead of attending college in 2010-2011, what would be the title and duties of the job you think you would have held? [else]: If you had worked for pay instead of attending college in 2010-2011, what would be the title and duties of the job you think you would have held? Since you think you would have held more than one job, tell [if web: us/if TIO: me] about the job where you would have worked the most hours.</p> <table border="1"> <thead> <tr> <th>Spec Name</th> <th>Value</th> </tr> </thead> <tbody> <tr> <td>Occupation Coder</td> <td>Data source: O*NET: Occupational Information Network (U.S. Department of Labor)</td> </tr> <tr> <td>Wording</td> <td>Don't know occupation</td> </tr> <tr> <td>Response Option</td> <td>Response Option Details</td> </tr> </tbody> </table>	Spec Name	Value	Occupation Coder	Data source: O*NET: Occupational Information Network (U.S. Department of Labor)	Wording	Don't know occupation	Response Option	Response Option Details															
Spec Name	Value																							
Occupation Coder	Data source: O*NET: Occupational Information Network (U.S. Department of Labor)																							
Wording	Don't know occupation																							
Response Option	Response Option Details																							
<p>Question Name Wording</p>	<p>N12SIMJOB (NEW)</p> <p>[If N12PJBTL ne missing]: Were you working as a(n) [N12PJBTL] or at a similar job to that before you began attending [Y_NPSCHL]? [else]: Before attending [Y_NPSCHL], did you have a job that was the same as or similar to the job you think you would have held if you had not gone to college in 2010-2011?</p> <table border="1"> <thead> <tr> <th>Spec Name</th> <th>Value</th> </tr> </thead> <tbody> <tr> <td>Wording</td> <td></td> </tr> <tr> <th>Response Option</th> <th>Code</th> <th>Label</th> </tr> <tr> <td></td> <td>1</td> <td>Yes</td> </tr> <tr> <td></td> <td>0</td> <td>No</td> </tr> </tbody> </table>	Spec Name	Value	Wording		Response Option	Code	Label		1	Yes		0	No										
Spec Name	Value																							
Wording																								
Response Option	Code	Label																						
	1	Yes																						
	0	No																						
<p>Question Name Wording</p>	<p>N12POCCTIM (NEW)</p> <p>[If N12PJBTL ne missing]: For how long were you working as a(n) [N12PJBTL] prior to attending [Y_NPSCHL]? [else]: For how long were you working at that job prior to attending [Y_NPSCHL]?</p> <table border="1"> <thead> <tr> <th>Spec Name</th> <th>Value</th> </tr> </thead> <tbody> <tr> <td>Wording</td> <td>(Enter a number here and choose a unit of time below)</td> </tr> <tr> <td>Response Option</td> <td>Response Option Details</td> </tr> <tr> <td>Wording</td> <td></td> </tr> <tr> <th>Response Option</th> <th>Code</th> <th>Label</th> </tr> <tr> <td></td> <td>1</td> <td>Day(s)</td> </tr> <tr> <td></td> <td>2</td> <td>Week(s)</td> </tr> <tr> <td></td> <td>3</td> <td>Month(s)</td> </tr> <tr> <td></td> <td>4</td> <td>Year(s)</td> </tr> </tbody> </table>	Spec Name	Value	Wording	(Enter a number here and choose a unit of time below)	Response Option	Response Option Details	Wording		Response Option	Code	Label		1	Day(s)		2	Week(s)		3	Month(s)		4	Year(s)
Spec Name	Value																							
Wording	(Enter a number here and choose a unit of time below)																							
Response Option	Response Option Details																							
Wording																								
Response Option	Code	Label																						
	1	Day(s)																						
	2	Week(s)																						
	3	Month(s)																						
	4	Year(s)																						

Question Name	N12LIFECHNG (NEW)																																		
Wording	Tell [if web: us/if TIO: me] how much you agree with this statement by providing a number from 1 to 5, with 1 being "strongly disagree" and 5 being "strongly agree." If you would like to, you can use a decimal value such as a 2.5 or a 4.5 to answer this question. [If T_STAT=2] My life would be better overall if I finished my education. [Else] My life would be better overall if I finished my [T_DEGREN].																																		
Item	<table border="1"> <thead> <tr> <th>Spec Name</th> <th>Value</th> </tr> </thead> <tbody> <tr> <td>Slider</td> <td>1-5</td> </tr> </tbody> </table>	Spec Name	Value	Slider	1-5																														
Spec Name	Value																																		
Slider	1-5																																		
Question Name	N12CHNGWAYS (NEW)																																		
Wording	[If N12LIFECHNG in (3.5, 4, 4.5, 5)] In which of the following ways do you think your life would be better if you finished your education? (Else) In which of the following ways do you think your life would be worse if you finished your education?																																		
Item	<table border="1"> <thead> <tr> <th>Spec Name</th> <th>Value</th> </tr> </thead> <tbody> <tr> <td>Wording</td> <td>Choosing how and when you will complete important work tasks</td> </tr> <tr> <td>Response Option</td> <td>Response Option Details</td> </tr> <tr> <td>Wording</td> <td>Flexibility to make time for friends or family</td> </tr> <tr> <td>Response Option</td> <td>Response Option Details</td> </tr> <tr> <td>Wording</td> <td>Flexibility to make time for leisure pursuits</td> </tr> <tr> <td>Response Option</td> <td>Response Option Details</td> </tr> <tr> <td>Wording</td> <td>Being seen as an expert in your field</td> </tr> <tr> <td>Response Option</td> <td>Response Option Details</td> </tr> <tr> <td>Wording</td> <td>Helping others</td> </tr> <tr> <td>Response Option</td> <td>Response Option Details</td> </tr> <tr> <td>Wording</td> <td>Yearly income</td> </tr> <tr> <td>Response Option</td> <td>Response Option Details</td> </tr> <tr> <td>Wording</td> <td>Other way not listed</td> </tr> <tr> <td>Response Option</td> <td>Response Option Details</td> </tr> <tr> <td>Wording</td> <td>Please tell us the other way:</td> </tr> <tr> <td>Response Option</td> <td>Response Option Details</td> </tr> </tbody> </table>	Spec Name	Value	Wording	Choosing how and when you will complete important work tasks	Response Option	Response Option Details	Wording	Flexibility to make time for friends or family	Response Option	Response Option Details	Wording	Flexibility to make time for leisure pursuits	Response Option	Response Option Details	Wording	Being seen as an expert in your field	Response Option	Response Option Details	Wording	Helping others	Response Option	Response Option Details	Wording	Yearly income	Response Option	Response Option Details	Wording	Other way not listed	Response Option	Response Option Details	Wording	Please tell us the other way:	Response Option	Response Option Details
Spec Name	Value																																		
Wording	Choosing how and when you will complete important work tasks																																		
Response Option	Response Option Details																																		
Wording	Flexibility to make time for friends or family																																		
Response Option	Response Option Details																																		
Wording	Flexibility to make time for leisure pursuits																																		
Response Option	Response Option Details																																		
Wording	Being seen as an expert in your field																																		
Response Option	Response Option Details																																		
Wording	Helping others																																		
Response Option	Response Option Details																																		
Wording	Yearly income																																		
Response Option	Response Option Details																																		
Wording	Other way not listed																																		
Response Option	Response Option Details																																		
Wording	Please tell us the other way:																																		
Response Option	Response Option Details																																		
Question Name	N12NUMJOB																																		
Wording	[If T_CURENR=1 and (N12GRTA in (0, blank) and N12GRRRA in (0, blank) and N12GROTH in (0, blank) and N12GRFELL in (0, blank) and N12GRTRNSHP in (0, blank) and N12WKST ne 1 and N12ASST ne 1)] How many jobs are you currently working for pay? [else if T_CURENR = 1] Other than your [school_job1 + school_job2 + school_job3 + school_job4], how many jobs are you currently working for pay? [else if T_CURENR ne 1 and (N12GRTA in (0, blank) and N12GRRRA in (0, blank) and N12GROTH in (0, blank) and N12GRFELL in (0, blank) and N12GRTRNSHP in (0, blank) and N12WKST ne 1 and N12ASST ne 1)] How many jobs for pay did you have when you last attended [Y_NPSCHL] in the 2010-2011 school year? [else] Other than your [school_job1 + school_job2 + school_job3 + school_job4], how many jobs for pay did you have when you last attended [Y_NPSCHL] in the 2010-2011 school year?																																		
Item	<table border="1"> <thead> <tr> <th>Spec Name</th> <th>Value</th> </tr> </thead> <tbody> <tr> <td>Wording</td> <td></td> </tr> <tr> <td>Response Option</td> <td> <table border="1"> <thead> <tr> <th>Code</th> <th>Label</th> </tr> </thead> <tbody> <tr> <td>0</td> <td>None</td> </tr> <tr> <td>1</td> <td>One</td> </tr> <tr> <td>2</td> <td>More than one</td> </tr> </tbody> </table> </td> </tr> </tbody> </table>	Spec Name	Value	Wording		Response Option	<table border="1"> <thead> <tr> <th>Code</th> <th>Label</th> </tr> </thead> <tbody> <tr> <td>0</td> <td>None</td> </tr> <tr> <td>1</td> <td>One</td> </tr> <tr> <td>2</td> <td>More than one</td> </tr> </tbody> </table>	Code	Label	0	None	1	One	2	More than one																				
Spec Name	Value																																		
Wording																																			
Response Option	<table border="1"> <thead> <tr> <th>Code</th> <th>Label</th> </tr> </thead> <tbody> <tr> <td>0</td> <td>None</td> </tr> <tr> <td>1</td> <td>One</td> </tr> <tr> <td>2</td> <td>More than one</td> </tr> </tbody> </table>	Code	Label	0	None	1	One	2	More than one																										
Code	Label																																		
0	None																																		
1	One																																		
2	More than one																																		
Question Name	N12ENRWRK																																		
Wording	[If T_CURENR = 1] While attending [Y_NPSCHL] and working, would you																																		

	say you are primarily... [else] While you were attending [Y_NPSCHL] during the 2010-2011 school year and working, would you say you were primarily...																		
Item	<table border="1"> <tr> <th>Spec Name</th> <th colspan="2">Value</th> </tr> <tr> <td>Wording</td> <td colspan="2"></td> </tr> <tr> <th>Response Option</th> <th>Code</th> <th>Label</th> </tr> <tr> <td>1</td> <td></td> <td>A student working to meet expenses, or</td> </tr> <tr> <td>2</td> <td></td> <td>An employee who decided to enroll in school</td> </tr> </table>	Spec Name	Value		Wording			Response Option	Code	Label	1		A student working to meet expenses, or	2		An employee who decided to enroll in school			
Spec Name	Value																		
Wording																			
Response Option	Code	Label																	
1		A student working to meet expenses, or																	
2		An employee who decided to enroll in school																	
Question Name	N12SAMEJOB (NEW)																		
Wording	[If T_CURENR=1 and N12PJBTL=missing] Are you working in the same job you had before you began attending [Y_NPSCHL]? [else if T_CURENR=0 and N12PJBTL=missing] While you were attending [Y_NPSCHL] during the 2010-2011 school year, were you working in the same job you had before you began attending [Y_NPSCHL]? [If T_CURENR=1] Are you working as a(n) [N12PJBTL]? [else] While you were attending [Y_NPSCHL] during the 2010-2011 school year, were you working as a(n) [N12PJBTL]?																		
Item	<table border="1"> <tr> <th>Spec Name</th> <th colspan="2">Value</th> </tr> <tr> <td>Wording</td> <td colspan="2"></td> </tr> <tr> <th>Response Option</th> <th>Code</th> <th>Label</th> </tr> <tr> <td>1</td> <td></td> <td>Yes</td> </tr> <tr> <td>0</td> <td></td> <td>No</td> </tr> </table>	Spec Name	Value		Wording			Response Option	Code	Label	1		Yes	0		No			
Spec Name	Value																		
Wording																			
Response Option	Code	Label																	
1		Yes																	
0		No																	
Question Name	N12ONOFF																		
Wording	[If N12NUMJOB = 1 and If T_CURENR=1]: Is your job located on or off campus? [If N12NUMJOB=1 and T_CURENR=0]: The next set of questions focuses on the job you had when you last attended [Y_NPSCHL] in the 2010-2011 school year. Was that job located on or off campus? [else If N12NUMJOB gt 1 and T_CURENR=1]: Are your jobs all located on campus, all located off campus, or located both on and off campus? [else if N12NUMJOB gt 1 and T_CURENR=0]: When you last attended [Y_NPSCHL] in the 2010-2011 school year, were your jobs all located on campus, all located off campus, or located both on and off campus?																		
Item	<table border="1"> <tr> <th>Spec Name</th> <th colspan="2">Value</th> </tr> <tr> <td>Wording</td> <td colspan="2"></td> </tr> <tr> <th>Response Option</th> <th>Code</th> <th>Label</th> </tr> <tr> <td>1</td> <td></td> <td>[If N12NUMJOB=1]: Primarily on campus [Else if T_CURENR=1]: Jobs are all on campus [Else]: Jobs were all on campus</td> </tr> <tr> <td>2</td> <td></td> <td>[If N12NUMJOB=1]: Primarily off campus [Else if T_CURENR=1] Jobs are all off campus [Else]: Jobs were all off campus</td> </tr> <tr> <td>3</td> <td></td> <td>[If T_CURENR=1] Have both on and off campus jobs [Else]: Had both on and off campus jobs</td> </tr> </table>	Spec Name	Value		Wording			Response Option	Code	Label	1		[If N12NUMJOB=1]: Primarily on campus [Else if T_CURENR=1]: Jobs are all on campus [Else]: Jobs were all on campus	2		[If N12NUMJOB=1]: Primarily off campus [Else if T_CURENR=1] Jobs are all off campus [Else]: Jobs were all off campus	3		[If T_CURENR=1] Have both on and off campus jobs [Else]: Had both on and off campus jobs
Spec Name	Value																		
Wording																			
Response Option	Code	Label																	
1		[If N12NUMJOB=1]: Primarily on campus [Else if T_CURENR=1]: Jobs are all on campus [Else]: Jobs were all on campus																	
2		[If N12NUMJOB=1]: Primarily off campus [Else if T_CURENR=1] Jobs are all off campus [Else]: Jobs were all off campus																	
3		[If T_CURENR=1] Have both on and off campus jobs [Else]: Had both on and off campus jobs																	
Question Name	N12SEARN																		
Wording	[if T_CURENR = 1 and (N12GRTA=1 or N12GRRA=1 or N12GROTH=1 or N12GRFELL=1 or N12GRTRNSHP=1 or N12WKST=1 or N12ASST=1)] How much do you earn [t_fill2] while attending during the 2010-2011 school year? Please exclude your [school_job1 + school_job2 + school_job3 + school_job4] and any summer earnings if you were not attending during the summer. [else if T_CURENR = 1] How much do you earn [t_fill2] while attending during the 2010-2011 school year? Please exclude any summer earnings if you were not attending during the summer. [else if T_CURENR = 0 and (N12GRTA=1 or N12GRRA=1																		

or N12GROTH=1 or N12GRFELL=1 or N12GRTRNSHP=1 or N12WKST=1 or N12ASST=1)] How much did you earn [t_fill2] when you last attended [Y_NPSCHL] in the 2010-2011 school year? Please exclude your [school_job1 + school_job2 + school_job3 + school_job4] and any summer earnings if you were not attending during the summer. [else] How much did you earn [t_fill2] when you last attended [Y_NPSCHL] in the 2010-2011 school year? Please exclude any summer earnings if you were not attending during the summer.

Item

Spec Name	Value	
Wording	\$	
Wording		
Response Option	Code	Label
	1	For the entire school year
	2	Per term or semester
	3	Per month
	4	Per week
	5	Per hour

Question Name

N12SEARNS

Wording

[If T_CURENR = 1 and (N12GRTA = 1 or N12GRRA = 1 or N12GROTH = 1 or N12GRFELL = 1 or N12GRTRNSHP = 1 or N12WKST = 1 or N12ASST = 1)] While attending [Y_NPSCHL] in the 2010-2011 school year only, and not including your [school_job1 + school_job2 + school_job3 + school_job4], how many [t_fill2] will you have worked [t_fill3] by the end of the year? [else if T_CURENR=1] While attending [Y_NPSCHL] in the 2010-2011 school year only, how many [t_fill2] will you have worked [t_fill3] by the end of the year? [else if T_CURENR = 0 and (N12GRTA = 1 or N12GRRA = 1 or N12GROTH = 1 or N12GRFELL = 1 or N12GRTRNSHP = 1 or N12WKST = 1 or N12ASST = 1)] Not including your [school_job1 + school_job2 + school_job3 + school_job4], how many [t_fill2] did you work [t_fill3] while attending [Y_NPSCHL] during the 2010-2011 school year? [else] How many [t_fill2] did you work [t_fill3] while attending [Y_NPSCHL] during the 2010-2011 school year? [If Y_CALSYS=0 and N12SERNTIM in (missing,1,4,5) then provide the following instruction]: A typical semester =15 weeks. A typical quarter or trimester=10 weeks.

Item

Spec Name	Value
Wording	[if N12SERNTIM = 2] Terms [else if N12SERNTIM = 3] Months [else] Weeks

Question Name

N12SBHRS

Wording

[If T_CURENR = 1 and (N12GRTA=1 or N12GRRA=1 or N12GROTH=1 or N12GRFELL=1 or N12GRTRNSHP=1 or N12WKST=1 or N12ASST=1)] How many hours, on average, do you work [t_fill2] per week during the 2010-2011 school year? Please exclude your [school_job1 + school_job2 + school_job3 + school_job4] and any summer hours if you are not attending [Y_NPSCHL] during the summer. [else if T_CURENR = 1] How many hours, on average, do you work [t_fill2] per week during the 2010-2011 school year? (Please exclude summer hours if you are not attending [Y_NPSCHL] during the summer.)" [else if T_CURENR = 0 and (N12GRTA=1 or N12GRRA=1 or N12GROTH=1 or N12GRFELL=1 or N12GRTRNSHP=1 or N12WKST=1 or N12ASST=1)] How many hours, on average, did you work [t_fill2] per week when you last attended [Y_NPSCHL] in the 2010-2011 school year? Please exclude your [school_job1 + school_job2 + school_job3 + school_job4] and any summer earnings if you were not attending during the summer. [else] How many hours, on average, did you work [t_fill2] per week when you

	last attended [Y_NPSCHL] in the 2010-2011 school year? (Please exclude summer hours if you did not attend [Y_NPSCHL] during the summer.)	
Item	Spec Name	Value
	Wording	hour(s) per week
	Response Option	Response Option Details
Question Name	N12DISTWKDAY (NEW)	
Wording	[If T_CURENR=1 and N12NUMJOB=2]: In an average week, how many days do you travel to the job where you work the most hours? [Else if T_CURENR=1]: In an average week, how many days do you travel to work? [else if T_CURENR=0 and N12NUMJOB=2]: When you last attended [Y_NPSCHL] in the 2010-2011 school year, how many days in an average week did you travel to the job where you worked the most hours? [else]: When you last attended [Y_NPSCHL] in the 2010-2011 school year, how many days in an average week did you travel to work?	
Item	Spec Name	Value
	Wording	day(s) per week
	Wording	[If T_CURENR=1]: Do not travel to work [else]: Did not travel to work
	Response Option	Response Option Details
Question Name	N12DISTWKTIM (NEW)	
Wording	[If T_CURENR=1 and N12NUMJOB=2]: On an average day, how much time does it take for you to get to the job where you work the most hours? [Else if T_CURENR=1]: On an average day, how much time does it take for you to get to work? [Else if T_CURENR=0 and N12NUMJOB=2]: When you last attended [Y_NPSCHL] in the 2010-2011 school year, how much time did it take on an average day for you to get to the job where you worked the most hours? [else]: When you last attended [Y_NPSCHL] in the 2010-2011 school year, how much time did it take on an average day for you to get to work?	
Item	Spec Name	Value
	Wording	(enter number of minutes or hours)
	Response Option	Response Option Details
	Wording	
	Response Option	Code Label
		1 Minute(s)
		2 Hour(s)
Question Name	N12WRKLIMITS (NEW)	
Wording	[If T_CURENR=1] Does working while you are attending [Y_NPSCHL]... [Else] Did working when you last attended [Y_NPSCHL] during the 2010-2011 school year...	
Item	Spec Name	Value
	Wording	[If T_CURENR=1]: Limit the number of classes you can take? [Else]: Limit the number of classes you could take?
	Response Option	Code Label
		1 Yes
		0 No
	Wording	Make it difficult to schedule your classes?
	Response Option	Code Label
		1 Yes
		0 No
	Wording	Limit your access to campus facilities or services?
	Response Option	Code Label
		1 Yes
		0 No

Income and Expenses

Spec Name	Value																														
Question Name	N12INCOM																														
Wording	[If N12WAAMT > 0 or N12ERNAMT > 0 or N12GRTAAMT > 1 or N12GRRAAMT > 1 or N12GRFELLAMT > 1 or N12GRTRNAMT > 1 or N12GROTHAMT > 1] Earlier, you told [if web: us/if TIO: me] about the money you earned while you were attending [Y_NPSCHL] (July 1, 2010 through June 30, 2011). Now we'd like to find out about your income for calendar year 2010 (January 1, 2010 through December 31, 2010). What was your income from all sources (including income from work, investment income, alimony, etc.) prior to taxes and deductions in 2010? [If N12MARR = 2 (Please exclude your spouse's income.)] [else] What was your income from all sources (including income from work, investment income, alimony, etc.) prior to taxes and deductions for calendar year 2010 (January 1, 2010 through December 31, 2010)? [If N12MARR = 2 (Please exclude your spouse's income.)]																														
Item	<table border="1"> <thead> <tr> <th>Spec Name</th> <th>Value</th> </tr> </thead> <tbody> <tr> <td>Wording</td> <td></td> </tr> <tr> <td>Response Option</td> <td> <table border="1"> <thead> <tr> <th>Code</th> <th>Label</th> </tr> </thead> <tbody> <tr><td>1</td><td>No income</td></tr> <tr><td>2</td><td>Less than \$1,000</td></tr> <tr><td>3</td><td>\$1,000-\$2,499</td></tr> <tr><td>4</td><td>\$2,500-\$4,999</td></tr> <tr><td>5</td><td>\$5,000-\$9,999</td></tr> <tr><td>6</td><td>\$10,000-\$14,999</td></tr> <tr><td>7</td><td>\$15,000-\$19,999</td></tr> <tr><td>8</td><td>\$20,000-\$29,999</td></tr> <tr><td>9</td><td>\$30,000-\$49,999</td></tr> <tr><td>10</td><td>\$50,000 and above</td></tr> <tr><td>11</td><td>Don't know</td></tr> </tbody> </table> </td> </tr> </tbody> </table>	Spec Name	Value	Wording		Response Option	<table border="1"> <thead> <tr> <th>Code</th> <th>Label</th> </tr> </thead> <tbody> <tr><td>1</td><td>No income</td></tr> <tr><td>2</td><td>Less than \$1,000</td></tr> <tr><td>3</td><td>\$1,000-\$2,499</td></tr> <tr><td>4</td><td>\$2,500-\$4,999</td></tr> <tr><td>5</td><td>\$5,000-\$9,999</td></tr> <tr><td>6</td><td>\$10,000-\$14,999</td></tr> <tr><td>7</td><td>\$15,000-\$19,999</td></tr> <tr><td>8</td><td>\$20,000-\$29,999</td></tr> <tr><td>9</td><td>\$30,000-\$49,999</td></tr> <tr><td>10</td><td>\$50,000 and above</td></tr> <tr><td>11</td><td>Don't know</td></tr> </tbody> </table>	Code	Label	1	No income	2	Less than \$1,000	3	\$1,000-\$2,499	4	\$2,500-\$4,999	5	\$5,000-\$9,999	6	\$10,000-\$14,999	7	\$15,000-\$19,999	8	\$20,000-\$29,999	9	\$30,000-\$49,999	10	\$50,000 and above	11	Don't know
Spec Name	Value																														
Wording																															
Response Option	<table border="1"> <thead> <tr> <th>Code</th> <th>Label</th> </tr> </thead> <tbody> <tr><td>1</td><td>No income</td></tr> <tr><td>2</td><td>Less than \$1,000</td></tr> <tr><td>3</td><td>\$1,000-\$2,499</td></tr> <tr><td>4</td><td>\$2,500-\$4,999</td></tr> <tr><td>5</td><td>\$5,000-\$9,999</td></tr> <tr><td>6</td><td>\$10,000-\$14,999</td></tr> <tr><td>7</td><td>\$15,000-\$19,999</td></tr> <tr><td>8</td><td>\$20,000-\$29,999</td></tr> <tr><td>9</td><td>\$30,000-\$49,999</td></tr> <tr><td>10</td><td>\$50,000 and above</td></tr> <tr><td>11</td><td>Don't know</td></tr> </tbody> </table>	Code	Label	1	No income	2	Less than \$1,000	3	\$1,000-\$2,499	4	\$2,500-\$4,999	5	\$5,000-\$9,999	6	\$10,000-\$14,999	7	\$15,000-\$19,999	8	\$20,000-\$29,999	9	\$30,000-\$49,999	10	\$50,000 and above	11	Don't know						
Code	Label																														
1	No income																														
2	Less than \$1,000																														
3	\$1,000-\$2,499																														
4	\$2,500-\$4,999																														
5	\$5,000-\$9,999																														
6	\$10,000-\$14,999																														
7	\$15,000-\$19,999																														
8	\$20,000-\$29,999																														
9	\$30,000-\$49,999																														
10	\$50,000 and above																														
11	Don't know																														
Question Name	N12INCSP																														
Wording	How much would you estimate your spouse earned from all sources prior to taxes and deductions in calendar year 2010 (January 1, 2010 - December 31, 2010)?																														
Item	<table border="1"> <thead> <tr> <th>Spec Name</th> <th>Value</th> </tr> </thead> <tbody> <tr> <td>Wording</td> <td></td> </tr> <tr> <td>Response Option</td> <td> <table border="1"> <thead> <tr> <th>Code</th> <th>Label</th> </tr> </thead> <tbody> <tr><td>1</td><td>No income</td></tr> <tr><td>2</td><td>Less than \$1,000</td></tr> <tr><td>3</td><td>\$1,000-\$2,499</td></tr> <tr><td>4</td><td>\$2,500-\$4,999</td></tr> <tr><td>5</td><td>\$5,000-\$9,999</td></tr> <tr><td>6</td><td>\$10,000-\$14,999</td></tr> <tr><td>7</td><td>\$15,000-\$19,999</td></tr> <tr><td>8</td><td>\$20,000-\$29,999</td></tr> <tr><td>9</td><td>\$30,000-\$49,999</td></tr> <tr><td>10</td><td>\$50,000 and above</td></tr> <tr><td>11</td><td>Don't know</td></tr> </tbody> </table> </td> </tr> </tbody> </table>	Spec Name	Value	Wording		Response Option	<table border="1"> <thead> <tr> <th>Code</th> <th>Label</th> </tr> </thead> <tbody> <tr><td>1</td><td>No income</td></tr> <tr><td>2</td><td>Less than \$1,000</td></tr> <tr><td>3</td><td>\$1,000-\$2,499</td></tr> <tr><td>4</td><td>\$2,500-\$4,999</td></tr> <tr><td>5</td><td>\$5,000-\$9,999</td></tr> <tr><td>6</td><td>\$10,000-\$14,999</td></tr> <tr><td>7</td><td>\$15,000-\$19,999</td></tr> <tr><td>8</td><td>\$20,000-\$29,999</td></tr> <tr><td>9</td><td>\$30,000-\$49,999</td></tr> <tr><td>10</td><td>\$50,000 and above</td></tr> <tr><td>11</td><td>Don't know</td></tr> </tbody> </table>	Code	Label	1	No income	2	Less than \$1,000	3	\$1,000-\$2,499	4	\$2,500-\$4,999	5	\$5,000-\$9,999	6	\$10,000-\$14,999	7	\$15,000-\$19,999	8	\$20,000-\$29,999	9	\$30,000-\$49,999	10	\$50,000 and above	11	Don't know
Spec Name	Value																														
Wording																															
Response Option	<table border="1"> <thead> <tr> <th>Code</th> <th>Label</th> </tr> </thead> <tbody> <tr><td>1</td><td>No income</td></tr> <tr><td>2</td><td>Less than \$1,000</td></tr> <tr><td>3</td><td>\$1,000-\$2,499</td></tr> <tr><td>4</td><td>\$2,500-\$4,999</td></tr> <tr><td>5</td><td>\$5,000-\$9,999</td></tr> <tr><td>6</td><td>\$10,000-\$14,999</td></tr> <tr><td>7</td><td>\$15,000-\$19,999</td></tr> <tr><td>8</td><td>\$20,000-\$29,999</td></tr> <tr><td>9</td><td>\$30,000-\$49,999</td></tr> <tr><td>10</td><td>\$50,000 and above</td></tr> <tr><td>11</td><td>Don't know</td></tr> </tbody> </table>	Code	Label	1	No income	2	Less than \$1,000	3	\$1,000-\$2,499	4	\$2,500-\$4,999	5	\$5,000-\$9,999	6	\$10,000-\$14,999	7	\$15,000-\$19,999	8	\$20,000-\$29,999	9	\$30,000-\$49,999	10	\$50,000 and above	11	Don't know						
Code	Label																														
1	No income																														
2	Less than \$1,000																														
3	\$1,000-\$2,499																														
4	\$2,500-\$4,999																														
5	\$5,000-\$9,999																														
6	\$10,000-\$14,999																														
7	\$15,000-\$19,999																														
8	\$20,000-\$29,999																														
9	\$30,000-\$49,999																														
10	\$50,000 and above																														
11	Don't know																														
Question Name	N12DEPS																														
Wording	[If Web mode]: Next we have some questions that will help us																														

	understand how students' family situations affect how they pay for college. Do you have any children? [if TIO mode]: Next I have some questions for you that will help us understand how students' family situations affect how they pay for college. Do you have any children?																																																												
Item	<table border="1"> <tr> <th>Spec Name</th> <th>Value</th> </tr> <tr> <td>Wording</td> <td></td> </tr> <tr> <th>Response Option</th> <th>Code Label</th> </tr> <tr> <td></td> <td>1 Yes</td> </tr> <tr> <td></td> <td>0 No</td> </tr> </table>	Spec Name	Value	Wording		Response Option	Code Label		1 Yes		0 No																																																		
Spec Name	Value																																																												
Wording																																																													
Response Option	Code Label																																																												
	1 Yes																																																												
	0 No																																																												
Question Name	N12DEP2																																																												
Wording	[If T_CURENR = 1] How many children do you support financially? [else] How many children did you support financially during the most recent term you attended [Y_NPSCHL] in the 2010-2011 school year?																																																												
Item	<table border="1"> <tr> <th>Spec Name</th> <th>Value</th> </tr> <tr> <td>Wording</td> <td> child(ren)</td> </tr> </table>	Spec Name	Value	Wording	child(ren)																																																								
Spec Name	Value																																																												
Wording	child(ren)																																																												
Question Name	N12DAGE																																																												
Wording	[If N12DEP2= 1] How old is your child? [else] How old is your youngest dependent child?																																																												
Item	<table border="1"> <tr> <th>Spec Name</th> <th>Value</th> </tr> <tr> <td>Wording</td> <td>Age of child:</td> </tr> <tr> <th>Response Option</th> <th>Code Label</th> </tr> <tr> <td></td> <td>-9 -Select one-</td> </tr> <tr> <td></td> <td>0 Less than one year</td> </tr> <tr> <td></td> <td>1 1</td> </tr> <tr> <td></td> <td>2 2</td> </tr> <tr> <td></td> <td>3 3</td> </tr> <tr> <td></td> <td>4 4</td> </tr> <tr> <td></td> <td>5 5</td> </tr> <tr> <td></td> <td>6 6</td> </tr> <tr> <td></td> <td>7 7</td> </tr> <tr> <td></td> <td>8 8</td> </tr> <tr> <td></td> <td>9 9</td> </tr> <tr> <td></td> <td>10 10</td> </tr> <tr> <td></td> <td>11 11</td> </tr> <tr> <td></td> <td>12 12</td> </tr> <tr> <td></td> <td>13 13</td> </tr> <tr> <td></td> <td>14 14</td> </tr> <tr> <td></td> <td>15 15</td> </tr> <tr> <td></td> <td>16 16</td> </tr> <tr> <td></td> <td>17 17</td> </tr> <tr> <td></td> <td>18 18</td> </tr> <tr> <td></td> <td>19 19</td> </tr> <tr> <td></td> <td>20 20</td> </tr> <tr> <td></td> <td>21 21</td> </tr> <tr> <td></td> <td>22 22</td> </tr> <tr> <td></td> <td>23 23</td> </tr> <tr> <td></td> <td>24 24</td> </tr> <tr> <td></td> <td>25 25 or older</td> </tr> </table>	Spec Name	Value	Wording	Age of child:	Response Option	Code Label		-9 -Select one-		0 Less than one year		1 1		2 2		3 3		4 4		5 5		6 6		7 7		8 8		9 9		10 10		11 11		12 12		13 13		14 14		15 15		16 16		17 17		18 18		19 19		20 20		21 21		22 22		23 23		24 24		25 25 or older
Spec Name	Value																																																												
Wording	Age of child:																																																												
Response Option	Code Label																																																												
	-9 -Select one-																																																												
	0 Less than one year																																																												
	1 1																																																												
	2 2																																																												
	3 3																																																												
	4 4																																																												
	5 5																																																												
	6 6																																																												
	7 7																																																												
	8 8																																																												
	9 9																																																												
	10 10																																																												
	11 11																																																												
	12 12																																																												
	13 13																																																												
	14 14																																																												
	15 15																																																												
	16 16																																																												
	17 17																																																												
	18 18																																																												
	19 19																																																												
	20 20																																																												
	21 21																																																												
	22 22																																																												
	23 23																																																												
	24 24																																																												
	25 25 or older																																																												
Question Name	N12CARE (NEW)																																																												
Wording	[if T_CURENR = 1] How many of your dependent children are in day care or after school care? [else]: How many of your dependent children were in day care or after school care, during the most recent term you attended [Y_NPSCHL] in the 2010-2011 school year?																																																												
Item	<table border="1"> <tr> <th>Spec Name</th> <th>Value</th> </tr> <tr> <td>Wording</td> <td> child(ren)</td> </tr> </table>	Spec Name	Value	Wording	child(ren)																																																								
Spec Name	Value																																																												
Wording	child(ren)																																																												

	Response Option	Code	Label
		1	Yes
		0	No
Question Name	N12CARE1 (NEW)		
Wording	[if T_CURENR = 1] Is your child in day care or after school care? [else] Was your child in day care or after school care, during the most recent term you attended [Y_NPSCHL] in the 2010-2011 school year?		
Item	Spec Name	Value	
	Wording		
	Response Option	Code	Label
		1	Yes
		0	No
Question Name	N12DAYCST (NEW)		
Wording	[If T_CURENR = 1 and N12MARR=2]: How much (on average) do you and your spouse pay each month for childcare? Indicate only the amount for which you and your spouse are responsible each month. Indicate 0 if someone else pays all of your childcare costs for you. [else if T_CURENR = 1] How much (on average) do you pay each month for childcare? Indicate only the amount for which you are responsible each month. Indicate 0 if someone else pays all of your childcare costs for you. [else if T_CURENR=0 and N12MARR=2]: During the most recent term you attended [Y_NPSCHL] in the 2010-2011 school year, how much (on average) did you and your spouse pay each month for childcare? Indicate only the amount for which you and your spouse were responsible each month. Indicate 0 if someone else paid all of your childcare costs for you. [else]: During the most recent term you attended [Y_NPSCHL] in the 2010-2011 school year, how much (on average) did you pay each month for childcare? Indicate only the amount for which you were responsible each month. Indicate 0 if someone else paid all of your childcare costs for you."		
Item	Spec Name	Value	
	Wording	\$.00 per month	
	Response Option	Code	Label
		1	{Continuous}
Question Name	N12KIDCOL		
Wording	[If T_CURENR = 1] How many of your dependent children have been in college at some point since July 1, 2010? [else] How many of your dependent children were in college at some point during the most recent term you attended [Y_NPSCHL] in the 2010-2011 school year?		
Item	Spec Name	Value	
	Wording	child(ren)	
Question Name	N12KIDCOL1		
Wording	[If T_CURENR = 1] Has your child been in college at some point since July 1, 2010? [else] Was your child in college at some point during the most recent term you attended [Y_NPSCHL] in the 2010-2011 school year?		
Item	Spec Name	Value	
	Wording		

Response Option	Code	Label
1		Yes
0		No

Question Name **N12COLCOST (NEW)**

Wording [If N12KIDCOL=1] Excluding any loans for which you may have co-signed for your child, how much did you contribute to the cost of your child's college expenses between July 1, 2010 and June 30, 2011? [else] Excluding any loans for which you may have co-signed for your children, how much did you contribute to the cost of your children's college expenses between July 1, 2010 and June 30, 2011?

Item

Spec Name	Value
Wording	\$.00
Response Option	Response Option Details

Question Name **N12OTDEPS**

Wording Create t_fill1, t_fill2, and t_fill3: {if T_CURENR=1} t_fill1=have you been {else} t_fill1=were you {if T_CURENR=1} t_fill2=Have you been {else} t_fill2=Were you {if N12DEP2=1} t_fill3=child {else} t_fill3=children [If N12MARR=2 and N12DEPS in (0, blank) or (N12MARR=2 and N12DEPS=1 and N12DEP2 in (0, blank))] Other than your spouse, [t_fill1] financially supporting anyone else during the 2010-2011 school year? [else if N12MARR ne 2 and N12DEPS=0 or blank] [t_fill2] financially supporting anyone else during the 2010-2011 school year? [else if N12MARR=2 and N12DEP2 gt 0] Other than your spouse and your [t_fill3], [t_fill1] financially supporting anyone else during the 2010-2011 school year? [else if N12MARR ne 2 and N12DEP2 gt 0] Other than your [t_fill3], [t_fill1] financially supporting anyone else during the 2010-2011 school year? [else] [t_fill2] financially supporting anyone else during the 2010-2011 school year?

Item

Spec Name	Value
Wording	

Response Option	Code	Label
1		Yes
0		No

Question Name **N12OTDEPS2 (NEW)**

Wording Create t_fill1, t_fill2: {if T_CURENR=1} t_fill1=have you been {else} t_fill1=were you {if N12DEP2=1} t_fill2=child {else} t_fill2=children [if N12MARR=2 and N12DEPS in (0, blank) or (N12MARR=2 and N12DEPS=1 and N12DEP2 in (0, blank))] Other than your spouse, how many others [t_fill1] financially supporting during the 2010-2011 school year? [else if N12MARR ne 2 and N12DEPS in (0, blank) or (N12MARR ne 2 and N12DEPS=1 and N12DEP2 in (0, blank))] How many others [t_fill1] financially supporting during the 2010-2011 school year? [else if N12MARR=2 and N12DEP2 gt 0] Other than your spouse and your [t_fill2], how many others [t_fill1] financially supporting during the 2010-2011 school year? [else] Other than your [t_fill2], how many others [t_fill1] financially supporting during the 2010-2011 school year?

Item

Spec Name	Value
Wording	other(s)
Response Option	Response Option Details

Question Name **N12OTDEPAMT (NEW)**

Wording Create: {if N12DEP2=1} t_fill1=child {else} t_fill1=children Create: {if N12OTDEPS2=1} t_fill2=this other person {else} t_fill2=these other people [If N12MARR=2 and N12DEP2 gt 0] In an average month, how

<p>Item</p>	<p>much do you spend supporting [t_fill2]? (Do not include money you spend to support your spouse or your [t_fill1].) [else if N12MARR=2] In an average month, how much do you spend supporting [t_fill2]? (Do not include any money you spend to support your spouse.) [else] In an average month, how much do you spend supporting [t_fill2]?</p> <table border="1"> <thead> <tr> <th>Spec Name</th> <th>Value</th> </tr> </thead> <tbody> <tr> <td>Wording</td> <td>\$.00</td> </tr> <tr> <td>Response Option</td> <td>Response Option Details</td> </tr> </tbody> </table>	Spec Name	Value	Wording	\$.00	Response Option	Response Option Details
Spec Name	Value						
Wording	\$.00						
Response Option	Response Option Details						
<p>Question Name</p>	<p>N12FLNUSETYP (NEW) (RE-INTERVIEW)</p>						
<p>Wording</p>	<p>The next several questions focus on how you have paid for your expenses while you have attended [Y_NPSCHL].</p>						
<p>Item</p>	<p>In the 2010-2011 school year, have you used more than \$1,000 of your federal student loans to pay for:</p>						
<p>Wording</p>	<table border="1"> <thead> <tr> <th>Spec Name</th> <th>Value</th> </tr> </thead> <tbody> <tr> <td>Wording</td> <td>Create: {if N12DEP2=1} t_fill1=child {else} t_fill1=children [If N12MARR=2 and N12DEP2 gt 0] Basic living expenses such as rent and food for you and your spouse and t_fill1 [Else if N12MARR=2] Basic living expenses such as rent and food for you and your spouse [Else if N12DEP2 gt 0] Basic living expenses such as rent and food for you and your t_fill1 [Else] Basic living expenses such as rent and food</td> </tr> </tbody> </table>	Spec Name	Value	Wording	Create: {if N12DEP2=1} t_fill1=child {else} t_fill1=children [If N12MARR=2 and N12DEP2 gt 0] Basic living expenses such as rent and food for you and your spouse and t_fill1 [Else if N12MARR=2] Basic living expenses such as rent and food for you and your spouse [Else if N12DEP2 gt 0] Basic living expenses such as rent and food for you and your t_fill1 [Else] Basic living expenses such as rent and food		
Spec Name	Value						
Wording	Create: {if N12DEP2=1} t_fill1=child {else} t_fill1=children [If N12MARR=2 and N12DEP2 gt 0] Basic living expenses such as rent and food for you and your spouse and t_fill1 [Else if N12MARR=2] Basic living expenses such as rent and food for you and your spouse [Else if N12DEP2 gt 0] Basic living expenses such as rent and food for you and your t_fill1 [Else] Basic living expenses such as rent and food						
<p>Response Option</p>	<table border="1"> <thead> <tr> <th>Code</th> <th>Label</th> </tr> </thead> <tbody> <tr> <td>1</td> <td>Yes</td> </tr> <tr> <td>0</td> <td>No</td> </tr> </tbody> </table>	Code	Label	1	Yes	0	No
Code	Label						
1	Yes						
0	No						
<p>Wording</p>	<p>The expenses of others, such as your parents or guardians and other relatives</p>						
<p>Response Option</p>	<table border="1"> <thead> <tr> <th>Code</th> <th>Label</th> </tr> </thead> <tbody> <tr> <td>1</td> <td>Yes</td> </tr> <tr> <td>0</td> <td>No</td> </tr> </tbody> </table>	Code	Label	1	Yes	0	No
Code	Label						
1	Yes						
0	No						
<p>Wording</p>	<p>Create: {if N12DEP2=1} t_fill1=child {else} t_fill1=children [If N12MARR=2 and N12DEP2 gt 0] All other expenses you may have including expenses for you and your spouse and t_fill1 [Else in N12MARR=2] All other expenses you may have including expenses for you and your spouse [Else if N12DEP2 gt 0] All other expenses you may have including expenses for you and your t_fill1 [Else] All other expenses you may have</p>						
<p>Response Option</p>	<table border="1"> <thead> <tr> <th>Code</th> <th>Label</th> </tr> </thead> <tbody> <tr> <td>1</td> <td>Yes</td> </tr> <tr> <td>0</td> <td>No</td> </tr> </tbody> </table>	Code	Label	1	Yes	0	No
Code	Label						
1	Yes						
0	No						
<p>Wording</p>	<p>Tuition, fees, and other educational expenses</p>						
<p>Response Option</p>	<table border="1"> <thead> <tr> <th>Code</th> <th>Label</th> </tr> </thead> <tbody> <tr> <td>1</td> <td>Yes</td> </tr> <tr> <td>0</td> <td>No</td> </tr> </tbody> </table>	Code	Label	1	Yes	0	No
Code	Label						
1	Yes						
0	No						
<p>Question Name</p>	<p>N12PLNUSETYP (NEW) (RE-INTERVIEW)</p>						
<p>Wording</p>	<p>In the 2010-2011 school year, have you used more than \$1,000 of your private student loans to pay for:</p>						
<p>Item</p>	<table border="1"> <thead> <tr> <th>Spec Name</th> <th>Value</th> </tr> </thead> <tbody> <tr> <td>Wording</td> <td>Tuition, fees, and other educational expenses</td> </tr> </tbody> </table>	Spec Name	Value	Wording	Tuition, fees, and other educational expenses		
Spec Name	Value						
Wording	Tuition, fees, and other educational expenses						
<p>Response Option</p>	<table border="1"> <thead> <tr> <th>Code</th> <th>Label</th> </tr> </thead> <tbody> <tr> <td>1</td> <td>Yes</td> </tr> <tr> <td>0</td> <td>No</td> </tr> </tbody> </table>	Code	Label	1	Yes	0	No
Code	Label						
1	Yes						
0	No						
<p>Wording</p>	<p>Create: {if N12DEP2=1} t_fill1=child {else} t_fill1=children [If N12MARR=2 and N12DEP2 gt 0] Basic living expenses such as rent and food for you and your spouse and t_fill1 [Else if N12MARR=2] Basic living expenses such as rent and food for you and your spouse [Else if N12DEP2 gt 0] Basic living expenses such as rent and food for you and your t_fill1 [Else] Basic living expenses such as rent and food</p>						
<p>Response Option</p>	<table border="1"> <thead> <tr> <th>Code</th> <th>Label</th> </tr> </thead> <tbody> <tr> <td>1</td> <td>Yes</td> </tr> <tr> <td>0</td> <td>No</td> </tr> </tbody> </table>	Code	Label	1	Yes	0	No
Code	Label						
1	Yes						
0	No						
<p>Wording</p>	<p>Create: {if N12DEP2=1} t_fill1=child {else} t_fill1=children [If N12MARR=2 and N12DEP2 gt 0] All other expenses you may have including expenses for you and your spouse and t_fill1 [Else in N12MARR=2] All other expenses you may have including expenses for you and your spouse [Else if N12DEP2 gt 0] All other expenses you may have including expenses for you and your t_fill1 [Else] All other expenses you may have</p>						

	Response Option	Code	Label
		1	Yes
		0	No
	Wording	The expenses of others, such as your parents or guardians and other relatives	
	Response Option	Code	Label
		1	Yes
		0	No
Question Name	N12FAMHELP (NEW) (RE-INTERVIEW)		
Wording	[If N12MARR=2] Other than your spouse, have family members or friends helped pay for any of your educational or other expenses while you have attended [Y_NPSCHL] in the 2010-2011 school year? [Else]: Have family members or friends helped pay for any of your educational or other expenses while you have attended [Y_NPSCHL] in the 2010-2011 school year?		
Item	Spec Name	Value	
	Wording		
	Response Option	Code	Label
		1	Yes
		0	No
Question Name	N12FAMHLPORD (NEW)		
Wording	[If N12MARR=2] Of the money received from family or friends other than your spouse, about how much do you use each term or semester to pay for: [Else] Of the money received from family or friends, about how much do you use each term or semester to pay for:		
Item	Spec Name	Value	
	Wording	Create: {if N12DEP2=1} t_fill1=child {else} t_fill1=children [If N12MARR=2 and N12DEP2 gt 0] Basic living expenses such as rent and food (or room and board) for you and your spouse and t_fill1 [Else if N12MARR=2] Basic living expenses such as rent and food (or room and board) for you and your spouse [Else if N12DEP2 gt 0] Basic living expenses such as rent and food (or room and board) for you and your t_fill1 [Else] Basic living expenses such as rent and food (or room and board)	
	Response Option	Code	Label
		0	\$0
		1	\$1 to \$500
		2	\$501 to \$1,000
		3	\$1,001 to \$1,500
		4	\$1,501 to \$2,000
		5	More than \$2,000
	Wording	Create: {if N12DEP2=1} t_fill1=child {else} t_fill1=children [If N12MARR=2 and N12DEP2 gt 0] All other expenses you may have including expenses for you and your spouse and t_fill1 [Else in N12MARR=2] All other expenses you may have including expenses for you and your spouse [Else if N12DEP2 gt 0] All other expenses you may have including expenses for you and your t_fill1 [Else] All other expenses you may have	
	Response Option	Code	Label
		0	\$0
		1	\$1 to \$500
		2	\$501 to \$1,000
		3	\$1,001 to \$1,500
		4	\$1,501 to \$2,000
		5	More than \$2,000
	Wording	Tuition, fees, and other educational expenses	
	Response Option	Code	Label
		0	\$0
		1	\$1 to \$500
		2	\$501 to \$1,000
		3	\$1,001 to \$1,500
		4	\$1,501 to \$2,000
		5	More than \$2,000
Question Name	N12NUMCRD		

Wording	Excluding debit or ATM cards, how many credit cards do you have in your own name that are billed to you?	
Item	Spec Name	Value
	Wording	credit card(s)
Question Name	N12PAYOFF	
Wording	[If N12NUMCRD=1] Do you usually pay off your credit card balance each month, or carry a balance over from month to month? [else] Do you usually pay off your credit card balances each month, or carry a balance over from month to month?	
Item	Spec Name	Value
	Wording	
	Response Option	Code Label
		1 Pay off balances
		2 Carry balances
Question Name	N12CRDBAL	
Wording	[If N12NUMCRD gt 1]: What was the balance on all your credit cards combined according to your last statements? [else] What was the balance on your credit card according to your last statement?	
Item	Spec Name	Value
	Wording	\$.00
Question Name	N12CCUSE (NEW)	
Wording	Have you used credit cards to help pay for any of your educational or other expenses while you have attended [Y_NPSCHL] in the 2010-2011 school year?	
Item	Spec Name	Value
	Wording	
	Response Option	Code Label
		1 Yes
		0 No
Question Name	N12CCUSEORD (NEW)	
Wording	About how much have you charged on your credit cards each term or semester to pay for:	
Item	Spec Name	Value
	Wording	Tuition, fees, and other educational expenses
	Response Option	Code Label
		0 \$0
		1 \$1 to \$500
		2 \$501 to \$1,000
		3 \$1,001 to \$1,500
		4 \$1,501 to \$2,000
		5 More than \$2,000
	Wording	Create: {if N12DEP2=1} t_fill1=child {else} t_fill1=children [If N12MARR=2 and N12DEP2 gt 0] Basic living expenses such as rent and food for you and your spouse and t_fill1 [Else if N12MARR=2] Basic living expenses such as rent and food for you and your spouse [Else if N12DEP2 gt 0] Basic living expenses such as rent and food for you and your t_fill1 [Else] Basic living expenses such as rent and food
	Response Option	Code Label
		0 \$0
		1 \$1 to \$500
		2 \$501 to \$1,000
		3 \$1,001 to \$1,500
		4 \$1,501 to \$2,000
		5 More than \$2,000

Wording	Create: {if N12DEP2=1} t_fill1=child {else} t_fill1=children [If N12MARR=2 and N12DEP2 gt 0] All other expenses you may have including expenses for you and your spouse and t_fill1 [Else in N12MARR=2] All other expenses you may have including expenses for you and your spouse [Else if N12DEP2 gt 0] All other expenses you may have including expenses for you and your t_fill1 [Else] All other expenses you may have	
Response Option	Code	Label
	0	\$0
	1	\$1 to \$500
	2	\$501 to \$1,000
	3	\$1,001 to \$1,500
	4	\$1,501 to \$2,000
	5	More than \$2,000
Wording	The expenses of others, such as your parents or guardians and other relatives	
Response Option	Code	Label
	0	\$0
	1	\$1 to \$500
	2	\$501 to \$1,000
	3	\$1,001 to \$1,500
	4	\$1,501 to \$2,000
	5	More than \$2,000
Question Name	N12CCREASON (NEW)	
Wording	[If N12NUMCRD=1]Did you use your credit card in the 2010-2011 school year because it was the only way you had to pay for your expenses? [else]:Did you use your credit cards in the 2010-2011 school year because they were the only way you had to pay for your expenses?	
Item	Spec Name	Value
	Wording	
	Response Option	Code Label
		1 Yes
		0 No
Question Name	N12SCHRES	
Wording	[If T_CURENR=1 and web mode] While attending [Y_NPSCHL] during the 2010-2011 school year, are you living... (If you have lived in more than one residence, choose the place where you have lived for the longest period of time.) [else If T_CURENR = 1] While attending [Y_NPSCHL] during the 2010-2011 school year, are you living in college-owned housing, with your parent(s) or guardian(s), or some place else? (If you have lived in more than one residence, choose the place where you have lived for the longest period of time.) [else if T_CURENR=0 and web mode] While attending [Y_NPSCHL] during the 2010-2011 school year, did you live... (If you lived in more than one residence, choose the place where you lived for the longest period of time.) [else] While attending [Y_NPSCHL] during the 2010-2011 school year, did you live in college-owned housing, with your parent(s) or guardian(s), or some place else? (If you lived in more than one residence, choose the place where you lived for the longest period of time.)	
Item	Spec Name	Value
	Wording	
	Response Option	Code Label
		1 On campus or in college-owned housing
		2 With parent(s) or guardian(s)
		3 Some place else off campus (not college-owned housing)
Question Name	N12DISTHDAYS (NEW)	
Wording	[If T_CURENR=1]: On average, how many days per week (or per	

<p>Item</p>	<p>month) do you travel between your current residence and [Y_NPSCHL] [else]: In the 2010-2011 school year, how many days per week on average (or per month) did you travel between where you lived and [Y_NPSCHL]?</p> <table border="1"> <thead> <tr> <th>Spec Name</th> <th>Value</th> </tr> </thead> <tbody> <tr> <td>Wording</td> <td> day(s)</td> </tr> <tr> <td>Response Option</td> <td>Response Option Details</td> </tr> <tr> <td>Wording</td> <td>[If T_CURENR=1]: Do not travel between home and [Y_NPSCHL] [else]: Did not travel between home and [Y_NPSCHL]</td> </tr> <tr> <td>Response Option</td> <td>Response Option Details</td> </tr> <tr> <td>Wording</td> <td></td> </tr> <tr> <th>Response Option</th> <th>Code</th> <th>Label</th> </tr> <tr> <td></td> <td>1</td> <td>per week</td> </tr> <tr> <td></td> <td>2</td> <td>per month</td> </tr> </tbody> </table>	Spec Name	Value	Wording	day(s)	Response Option	Response Option Details	Wording	[If T_CURENR=1]: Do not travel between home and [Y_NPSCHL] [else]: Did not travel between home and [Y_NPSCHL]	Response Option	Response Option Details	Wording		Response Option	Code	Label		1	per week		2	per month
Spec Name	Value																					
Wording	day(s)																					
Response Option	Response Option Details																					
Wording	[If T_CURENR=1]: Do not travel between home and [Y_NPSCHL] [else]: Did not travel between home and [Y_NPSCHL]																					
Response Option	Response Option Details																					
Wording																						
Response Option	Code	Label																				
	1	per week																				
	2	per month																				
<p>Question Name</p>	<p>N12DISTHMIN (NEW)</p>																					
<p>Wording</p>	<p>[If T_CURENR=1] On an average day, how much time does it take for you to get from your current residence to [Y_NPSCHL]? [else] On an average day in the 2010-2011 school year, how much time did it take for you to get from where you lived to [Y_NPSCHL]?</p>																					
<p>Item</p>	<table border="1"> <thead> <tr> <th>Spec Name</th> <th>Value</th> </tr> </thead> <tbody> <tr> <td>Wording</td> <td> (enter number of minutes or hours)</td> </tr> <tr> <td>Response Option</td> <td>Response Option Details</td> </tr> <tr> <td>Wording</td> <td>Minute(s) per day</td> </tr> <tr> <th>Response Option</th> <th>Code</th> <th>Label</th> </tr> <tr> <td></td> <td>1</td> <td>Minute(s)</td> </tr> <tr> <td></td> <td>2</td> <td>Hour(s)</td> </tr> </tbody> </table>	Spec Name	Value	Wording	(enter number of minutes or hours)	Response Option	Response Option Details	Wording	Minute(s) per day	Response Option	Code	Label		1	Minute(s)		2	Hour(s)				
Spec Name	Value																					
Wording	(enter number of minutes or hours)																					
Response Option	Response Option Details																					
Wording	Minute(s) per day																					
Response Option	Code	Label																				
	1	Minute(s)																				
	2	Hour(s)																				
<p>Question Name</p>	<p>N12HOME</p>																					
<p>Wording</p>	<p>Do you own a home or pay a mortgage on a home?</p>																					
<p>Item</p>	<table border="1"> <thead> <tr> <th>Spec Name</th> <th>Value</th> </tr> </thead> <tbody> <tr> <td>Wording</td> <td></td> </tr> <tr> <th>Response Option</th> <th>Code</th> <th>Label</th> </tr> <tr> <td></td> <td>1</td> <td>Yes</td> </tr> <tr> <td></td> <td>0</td> <td>No</td> </tr> </tbody> </table>	Spec Name	Value	Wording		Response Option	Code	Label		1	Yes		0	No								
Spec Name	Value																					
Wording																						
Response Option	Code	Label																				
	1	Yes																				
	0	No																				
<p>Question Name</p>	<p>N12RNTAMT</p>																					
<p>Wording</p>	<p>[If T_CURENR = 1 and N12HOME=1] While attending [Y_NPSCHL] during the 2010-2011 school year, how much (on average) is your monthly mortgage payment? Please indicate only the amount that you ([if N12MARR=2] and your spouse/[else if N12MARR=6] and your partner) are responsible for paying. If someone else pays your mortgage on your behalf, please indicate "0". [else if T_CURENR=0 and N12HOME=1] While you were attending [Y_NPSCHL] during the 2010-2011 school year, how much (on average) was your monthly mortgage payment? Please indicate only the amount that you ([if N12MARR=2] and your spouse/[else if N12MARR=6] and your partner) were responsible for paying. If someone else paid your mortgage on your behalf, please indicate "0". [else if T_CURENR=1 and N12HOME=0] While attending [Y_NPSCHL] during the 2010-2011 school year, how much (on average) is your monthly rent payment? Please indicate only the amount that you ([if N12MARR=2] and your spouse/[else if N12MARR=6] and your partner) are responsible for paying. If you do not have a rent payment or someone else pays your rent on your behalf, please indicate "0". [else if T_CURENR=0 and N12HOME=0] While you were attending [Y_NPSCHL] during the 2010-2011 school year, how much (on average) was your monthly rent payment? Please indicate only the amount that you ([if N12MARR=2] and your</p>																					

spouse/[else if N12MARR=6] and your partner) were responsible for paying. If you did not pay rent or if someone else paid your rent on your behalf, please indicate "0". [else if T_CURENR=1] While attending [Y_NPSCHL] during the 2010-2011 school year, how much (on average) is your monthly rent or mortgage payment? Please indicate only the amount that you ([if N12MARR=2] and your spouse/[else if N12MARR=6] and your partner) are responsible for paying. If someone else pays your rent or mortgage on your behalf, please indicate "0". [else] While you were attending [Y_NPSCHL] during the 2010-2011 school year, how much (on average) was your monthly rent or mortgage payment? Please indicate only the amount that you ([if N12MARR=2] and your spouse/[else if N12MARR=6] and your partner) were responsible for paying. If you did not pay rent or a mortgage or if someone else paid your rent or mortgage on your behalf, please indicate "0".

Item

Spec Name	Value
Wording	\$.00

Question Name

N12UNTAX

Wording

[IF T_AGE ge 24 or N12MARR=2 or N12DEP2 gt 0 or N12OTDEPS2 gt 0] Between July 1, 2010 and June 30, 2011, did you [if N12MARR=2 or N12DEP2 gt 0 or N12OTDEPS2 gt 0: or anyone in your household] receive any of the following benefits? (Bulleted list) Social Security, SNAP (the Food Stamp Program), TANF (the Temporary Assistance for Needy Families Program), [if N12DAGE LT 19]: The Free and Reduced Price School Lunch Program, [if N12DAGE LT 6]: WIC (the Special Supplemental Nutrition Program for Women, Infants, and Children) [else] Between July 1, 2010 and June 30, 2011, did you or anyone in your parent or guardian's household receive any of the following benefits? (Bulleted list) Social Security, SNAP (the Food Stamp Program), TANF (the Temporary Assistance for Needy Families Program), The Free and Reduced Price School Lunch Program, WIC (the Special Supplemental Nutrition Program for Women, Infants, and Children)

Item

Spec Name	Value						
Wording							
Response Option							
	<table border="1"> <thead> <tr> <th>Code</th> <th>Label</th> </tr> </thead> <tbody> <tr> <td>1</td> <td>Yes</td> </tr> <tr> <td>0</td> <td>No</td> </tr> </tbody> </table>	Code	Label	1	Yes	0	No
Code	Label						
1	Yes						
0	No						

Question Name

N12PARST

Wording

What is the current marital status of your parents or guardians? If your parents are divorced, please answer this question about the marital status of the parent or guardian whom you lived with most during the past 12 months.

(If you did not live with one parent more than the other, answer about the parent who provided more financial support during the last 12 months, or during the most recent year that you received support from a parent.)

Item

Spec Name	Value
Wording	

Response Option	Code	Label
	1	Married or remarried
	2	Single
	3	Divorced or separated
	4	Widowed
	6	None of the above - Both parents or guardians are deceased

Question Name	N12PARNC																													
Wording	[If N12PARST=1] What was your parents' or guardians' combined income in calendar year 2010 (January 1, 2010 through December 31, 2010)? If your parents are divorced and the parent you lived with more during the past 12 months is remarried, tell us about the combined income of that parent and the person he or she is married to. [Else if N12PARST = 2] What was your parent or guardian's income in calendar year 2010 (January 1, 2010 through December 31, 2010)? Would you say it was... (Tell us about the parent or guardian whom you lived with most during the past 12 months. If you did not live with one parent more than the other, answer about the parent who provided more financial support during the last 12 months, or during the most recent year that you received support from a parent.) [Else if N12PARST = 4] What was your parent or guardian's income in calendar year 2010 (January 1, 2010 through December 31, 2010)? Would you say it was... [Else] In calendar year 2010 (January 1, 2010 through December 31, 2010), what was the income of the parent or guardian whom you lived with most in the past 12 months? Would you say it was... (If you did not live with one parent more than the other, answer about the parent who provided more financial support during the last 12 months, or during the most recent year that you received support from a parent.)																													
Item	<table border="1"> <thead> <tr> <th>Spec Name</th> <th>Value</th> </tr> </thead> <tbody> <tr> <td>Wording</td> <td>Parents (or guardians) are deceased</td> </tr> <tr> <td>Response Option</td> <td>Response Option Details</td> </tr> <tr> <td>Wording</td> <td></td> </tr> </tbody> </table> <table border="1"> <thead> <tr> <th>Response Option</th> <th>Code</th> <th>Label</th> </tr> </thead> <tbody> <tr> <td></td> <td>1</td> <td>Under \$30,000</td> </tr> <tr> <td></td> <td>2</td> <td>\$30,000 to \$59,999</td> </tr> <tr> <td></td> <td>3</td> <td>\$60,000 to \$89,999</td> </tr> <tr> <td></td> <td>4</td> <td>\$90,000 to \$119,999</td> </tr> <tr> <td></td> <td>5</td> <td>\$120,000 and above</td> </tr> <tr> <td></td> <td>6</td> <td>Don't know</td> </tr> </tbody> </table>	Spec Name	Value	Wording	Parents (or guardians) are deceased	Response Option	Response Option Details	Wording		Response Option	Code	Label		1	Under \$30,000		2	\$30,000 to \$59,999		3	\$60,000 to \$89,999		4	\$90,000 to \$119,999		5	\$120,000 and above		6	Don't know
Spec Name	Value																													
Wording	Parents (or guardians) are deceased																													
Response Option	Response Option Details																													
Wording																														
Response Option	Code	Label																												
	1	Under \$30,000																												
	2	\$30,000 to \$59,999																												
	3	\$60,000 to \$89,999																												
	4	\$90,000 to \$119,999																												
	5	\$120,000 and above																												
	6	Don't know																												
Question Name	N12PRHSD																													
Wording	[If N12PARST=1 and T_CURENR=1]: Not including yourself or your parents or guardians, how many people have your parents or guardians been supporting financially since July 1, 2010? If your parents are divorced and the parent you lived with more during the past 12 months is remarried, tell us about the number of people that parent and the person he or she is married to, are supporting. [Else if N12PARST=1 and T_CURENR=0] Not including yourself or your parents or guardians, how many people did your parents or guardians support financially during the most recent term you attended [Y_NPSCHL] in the 2010-2011 school year? If your parents are divorced and the parent you lived with more during the past 12 months is remarried, tell us about the number of people that parent and the person he or she is married to, are supporting. [Else If N12PARST in (2,4) and T_CURENR=1]: Not including yourself or your parent or guardian, how many people has your parent or guardian been supporting financially																													

since July 1, 2010? [If N12PARST=2]: Tell us about the parent or guardian whom you lived with most during the past 12 months. (If you did not live with one parent more than the other, answer about the parent who provided more financial support during the last 12 months, or during the most recent year that you received support from a parent.) [Else if N12PARST in (2,4) and T_CURENR=0] Not including yourself or your parent or guardian, how many people did your parent or guardian support financially during the most recent term you attended [Y_NPSCHL] in the 2010-2011 school year? [If N12PARST=2]: Tell us about the parent or guardian whom you lived with most during the past 12 months. (If you did not live with one parent more than the other, answer about the parent who provided more financial support during the last 12 months, or during the most recent year that you received support from a parent.) [Else if T_CURENR=1] Not including yourself or the parent or guardian whom you lived with most in the past 12 months, how many people has this parent or guardian been supporting financially since July 1, 2010? (If you did not live with one parent more than the other, answer about the parent who provided more financial support during the last 12 months, or during the most recent year that you received support from a parent.) [else] Not including yourself or the parent or guardian whom you lived with most in the past 12 months, how many people did this parent or guardian support financially during the most recent term you attended [Y_NPSCHL] in the 2010-2011 school year? (If you did not live with one parent more than the other, answer about the parent who provided more financial support during the last 12 months, or during the most recent year that you received support from a parent.)

Item

Spec Name	Value
Wording	individual(s)

Question Name

N12DPNUM

Wording

[If N12PARST=1 and T_CURENR=1]: Not including yourself or your parents or guardians, how many of the people financially supported by your parents or guardians have attended a college, university, or trade school since July 1, 2010? [else if N12PARST=1 and T_CURENR=0] Not including yourself or your parents or guardians, how many of the people financially supported by your parents or guardians attended a college, university, or trade school during the most recent term you attended [Y_NPSCHL] in the 2010-2011 school year? [else if T_CURENR=1] Not including yourself or your parent or guardian, how many of the people financially supported by your parent or guardian have attended a college, university, or trade school since July 1, 2010? [else] Not including yourself or your parent or guardian, how many of the people financially supported by your parent or guardian attended a college, university, or trade school during the most recent term you attended [Y_NPSCHL] in the 2010-2011 school year?"

Item

Spec Name	Value
Wording	individual(s)

Question Name

N12DISCOUNTA (NEW) (RE-INTERVIEW)

Wording

Imagine you have a choice between receiving \$750 today, or \$1500 one year from today. This gift is guaranteed to be paid whether you would choose to take the \$750 today or wait to receive \$1500 one year from today. Would you prefer...

Item

Spec Name	Value
Wording	

	Response Option	Code	Label
		750	\$750 today
		1500	\$1500 one year from today
Question Name	N12DISCOUNTB (NEW) (RE-INTERVIEW)		
Wording	You just said you would wait a year to receive \$1500 rather than take \$750 today. Starting with \$750, what's the least amount of money you'd be willing to wait a year for?		
Item	Spec Name	Value	
	Slider	\$750-\$1500	
	Response Option	Response Option Details	
	Wording	Least amount of money you would wait a year for:	
	Response Option	Response Option Details	
Question Name	N12DISCOUNTC (NEW) (RE-INTERVIEW)		
Wording	Imagine you have a choice between receiving \$750 today, or \$815 one month from today. This gift is guaranteed to be paid whether you would choose to take the \$750 today or wait to receive \$815 one month from today. Would you prefer...		
Item	Spec Name	Value	
	Slider	\$750-\$815	
	Response Option	Response Option Details	
	Wording	Least amount of money you would wait a month for:	
	Response Option	Response Option Details	
Question Name	N12DISCOUNTD (NEW) (RE-INTERVIEW)		
Wording	You just said you would wait a month to receive \$815 rather than take \$750 today. Starting with \$750, what's the least amount of money you'd be willing to wait a month for?		
Item	Spec Name	Value	
	Slider	\$750-\$815	
	Response Option	Response Option Details	
	Wording	Least amount of money you would wait a month for:	
	Response Option	Response Option Details	

Background

Spec Name	Value
Question Name	INTBCK
Wording	[if Web mode]: Finally, we have a few additional questions to ask you. This information is important in helping researchers and policymakers better understand factors affecting students from different backgrounds, and how those are related to their experiences in college. [if TIO mode]: Finally, I have a few additional questions to ask you. This information is important in helping researchers and policymakers better understand factors affecting students from different backgrounds, and how those are related to their experiences in college.
Item	
Question Name	N12STATE (RE-INTERVIEW)

Wording	Of which state are you a legal resident?				
Item	<table border="1"><thead><tr><th>Spec Name</th><th>Value</th></tr></thead><tbody><tr><td>Wording</td><td></td></tr></tbody></table>	Spec Name	Value	Wording	
Spec Name	Value				
Wording					

Response Option	Code	Label
	-9	-Select one-
	AL	Alabama
	AK	Alaska
	AZ	Arizona
	AR	Arkansas
	CA	California
	CO	Colorado
	CT	Connecticut
	DE	Delaware
	DC	District of Columbia
	FL	Florida
	GA	Georgia
	HI	Hawaii
	ID	Idaho
	IL	Illinois
	IN	Indiana
	IA	Iowa
	KS	Kansas
	KY	Kentucky
	LA	Louisiana
	ME	Maine
	MD	Maryland
	MA	Massachusetts
	MI	Michigan
	MN	Minnesota
	MS	Mississippi
	MO	Missouri
	MT	Montana
	NE	Nebraska
	NV	Nevada
	NH	New Hampshire
	NJ	New Jersey
	NM	New Mexico
	NY	New York
	NC	North Carolina
	ND	North Dakota
	OH	Ohio
	OK	Oklahoma
	OR	Oregon
	PA	Pennsylvania
	RI	Rhode Island
	SC	South Carolina
	SD	South Dakota
	TN	Tennessee
	TX	Texas
	UT	Utah
	VT	Vermont
	VA	Virginia
	WA	Washington
	WV	West Virginia
	WI	Wisconsin
	WY	Wyoming
	AS	American Samoa
	FM	Fed State Micronesia
	GU	Guam
	MH	Marshall Islands
	MP	Northern Mariana Isl
	PW	Palau
	PR	Puerto Rico
	VI	U.S. Virgin Islands
	FC	FOREIGN COUNTRY

		-1	DON'T KNOW	
Question Name	N12DISTNC (RE-INTERVIEW)			
Wording	[If T_CURENR=1] What is the 5-digit zip code of your permanent address? Your permanent address is usually your legal residence, such as where you maintain your driver's license or are registered to vote. [else] What was the 5-digit zip code of your permanent address when you last attended [Y_NPSCHL] in the 2010-2011 school year? Your permanent address is usually your legal residence, such as where you maintain your driver's license or are registered to vote.			
Item	Spec Name	Value		
	Wording			
	Wording	Check here instead if permanent address is outside the United States		
	Response Option	Response Option Details		
Question Name	N12USBORN			
Wording	Were you born in the United States (including Puerto Rico or another U.S. territory)?			
Item	Spec Name	Value		
	Wording			
	Response Option	Code	Label	
		1	Yes	
		0	No	
Question Name	N12CITZN			
Wording	Are you a U.S. citizen?			
Item	Spec Name	Value		
	Wording			
	Response Option	Code	Label	
		1	Yes	
		2	No - Resident alien, permanent resident, or other eligible non-citizen; hold a temporary resident's card or other eligible non-citizen temporary resident's card	
		3	No - Student visa, in the country on an F1 or F2 visa, or on a J1 or J2 exchange visitor visa	
Question Name	N12IMGRAGE (NEW)			
Wording	How old were you when you came to the United States?			
Item	Spec Name	Value		
	Wording			
	Response Option	Code	Label	
		1	Younger than 6	
		2	Between 6 and 12	
		3	Between 13 and 17	
		4	Older than 17	
Question Name	N12FLANG (NEW) (RE-INTERVIEW)			
Wording	What was the first language you learned to speak as a child?			
Item	Spec Name	Value		
	Wording			
	Response Option	Code	Label	
		1	English	
		2	Spanish	
		3	English and Spanish equally	
		4	Another language (other than English or Spanish)	
		5	An equal mix of English and another language (other than Spanish)	

Question Name	N12FFLANGA (NEW)																		
Wording	[If N12FLANG in (2, 3) and N12DIPL=1] How often did you speak Spanish with your mother or primary caregiver when you were in 9th grade? [Else if N12FLANG in (2, 3) and N12DIPL ne 1] How often did you speak Spanish with your mother or primary caregiver when you were 14 years old? [Else if N12FLANG not in (2, 3) and N12DIPL=1] How often did you speak your non-English language with your mother or primary caregiver when you were in 9th grade? [Else] How often did you speak your non-English language with your mother or primary caregiver when you were 14 years old?																		
Item	<table border="1"> <tr> <td>Spec Name</td> <td>Value</td> </tr> <tr> <td>Wording</td> <td></td> </tr> <tr> <td>Response Option</td> <td> <table border="1"> <tr> <th>Code</th> <th>Label</th> </tr> <tr> <td>1</td> <td>Never</td> </tr> <tr> <td>2</td> <td>Sometimes</td> </tr> <tr> <td>3</td> <td>About half of the time</td> </tr> <tr> <td>4</td> <td>Most of the time</td> </tr> <tr> <td>5</td> <td>Always</td> </tr> </table> </td> </tr> </table>	Spec Name	Value	Wording		Response Option	<table border="1"> <tr> <th>Code</th> <th>Label</th> </tr> <tr> <td>1</td> <td>Never</td> </tr> <tr> <td>2</td> <td>Sometimes</td> </tr> <tr> <td>3</td> <td>About half of the time</td> </tr> <tr> <td>4</td> <td>Most of the time</td> </tr> <tr> <td>5</td> <td>Always</td> </tr> </table>	Code	Label	1	Never	2	Sometimes	3	About half of the time	4	Most of the time	5	Always
Spec Name	Value																		
Wording																			
Response Option	<table border="1"> <tr> <th>Code</th> <th>Label</th> </tr> <tr> <td>1</td> <td>Never</td> </tr> <tr> <td>2</td> <td>Sometimes</td> </tr> <tr> <td>3</td> <td>About half of the time</td> </tr> <tr> <td>4</td> <td>Most of the time</td> </tr> <tr> <td>5</td> <td>Always</td> </tr> </table>	Code	Label	1	Never	2	Sometimes	3	About half of the time	4	Most of the time	5	Always						
Code	Label																		
1	Never																		
2	Sometimes																		
3	About half of the time																		
4	Most of the time																		
5	Always																		
Question Name	N12FFLANGB (NEW)																		
Wording	[If N12FLANG in (2, 3)] Today, how often do you interact with others in Spanish? [Else] Today, how often do you interact with others in your non-English language?																		
Item	<table border="1"> <tr> <td>Spec Name</td> <td>Value</td> </tr> <tr> <td>Wording</td> <td></td> </tr> <tr> <td>Response Option</td> <td> <table border="1"> <tr> <th>Code</th> <th>Label</th> </tr> <tr> <td>1</td> <td>Never</td> </tr> <tr> <td>2</td> <td>Sometimes</td> </tr> <tr> <td>3</td> <td>About half of the time</td> </tr> <tr> <td>4</td> <td>Most of the time</td> </tr> <tr> <td>5</td> <td>Always</td> </tr> </table> </td> </tr> </table>	Spec Name	Value	Wording		Response Option	<table border="1"> <tr> <th>Code</th> <th>Label</th> </tr> <tr> <td>1</td> <td>Never</td> </tr> <tr> <td>2</td> <td>Sometimes</td> </tr> <tr> <td>3</td> <td>About half of the time</td> </tr> <tr> <td>4</td> <td>Most of the time</td> </tr> <tr> <td>5</td> <td>Always</td> </tr> </table>	Code	Label	1	Never	2	Sometimes	3	About half of the time	4	Most of the time	5	Always
Spec Name	Value																		
Wording																			
Response Option	<table border="1"> <tr> <th>Code</th> <th>Label</th> </tr> <tr> <td>1</td> <td>Never</td> </tr> <tr> <td>2</td> <td>Sometimes</td> </tr> <tr> <td>3</td> <td>About half of the time</td> </tr> <tr> <td>4</td> <td>Most of the time</td> </tr> <tr> <td>5</td> <td>Always</td> </tr> </table>	Code	Label	1	Never	2	Sometimes	3	About half of the time	4	Most of the time	5	Always						
Code	Label																		
1	Never																		
2	Sometimes																		
3	About half of the time																		
4	Most of the time																		
5	Always																		
Question Name	N12PARUS																		
Wording	Were your parents born in the United States (including Puerto Rico or another U.S. territory)?																		
Item	<table border="1"> <tr> <td>Spec Name</td> <td>Value</td> </tr> <tr> <td>Wording</td> <td></td> </tr> <tr> <td>Response Option</td> <td> <table border="1"> <tr> <th>Code</th> <th>Label</th> </tr> <tr> <td>2</td> <td>Yes, both parents</td> </tr> <tr> <td>1</td> <td>Yes, one parent</td> </tr> <tr> <td>0</td> <td>No</td> </tr> </table> </td> </tr> </table>	Spec Name	Value	Wording		Response Option	<table border="1"> <tr> <th>Code</th> <th>Label</th> </tr> <tr> <td>2</td> <td>Yes, both parents</td> </tr> <tr> <td>1</td> <td>Yes, one parent</td> </tr> <tr> <td>0</td> <td>No</td> </tr> </table>	Code	Label	2	Yes, both parents	1	Yes, one parent	0	No				
Spec Name	Value																		
Wording																			
Response Option	<table border="1"> <tr> <th>Code</th> <th>Label</th> </tr> <tr> <td>2</td> <td>Yes, both parents</td> </tr> <tr> <td>1</td> <td>Yes, one parent</td> </tr> <tr> <td>0</td> <td>No</td> </tr> </table>	Code	Label	2	Yes, both parents	1	Yes, one parent	0	No										
Code	Label																		
2	Yes, both parents																		
1	Yes, one parent																		
0	No																		
Question Name	N12HISP																		
Wording	Are you of either Hispanic or Latino origin?																		
Item	<table border="1"> <tr> <td>Spec Name</td> <td>Value</td> </tr> <tr> <td>Wording</td> <td></td> </tr> <tr> <td>Response Option</td> <td> <table border="1"> <tr> <th>Code</th> <th>Label</th> </tr> <tr> <td>1</td> <td>Yes</td> </tr> <tr> <td>0</td> <td>No</td> </tr> </table> </td> </tr> </table>	Spec Name	Value	Wording		Response Option	<table border="1"> <tr> <th>Code</th> <th>Label</th> </tr> <tr> <td>1</td> <td>Yes</td> </tr> <tr> <td>0</td> <td>No</td> </tr> </table>	Code	Label	1	Yes	0	No						
Spec Name	Value																		
Wording																			
Response Option	<table border="1"> <tr> <th>Code</th> <th>Label</th> </tr> <tr> <td>1</td> <td>Yes</td> </tr> <tr> <td>0</td> <td>No</td> </tr> </table>	Code	Label	1	Yes	0	No												
Code	Label																		
1	Yes																		
0	No																		
Question Name	N12HISTYP																		
Wording	Are you of...																		
Item	<table border="1"> <tr> <td>Spec Name</td> <td>Value</td> </tr> <tr> <td>Wording</td> <td>Cuban descent</td> </tr> <tr> <td>Response Option</td> <td> <table border="1"> <tr> <th>Code</th> <th>Label</th> </tr> <tr> <td>1</td> <td>Yes</td> </tr> <tr> <td>0</td> <td>No</td> </tr> </table> </td> </tr> <tr> <td>Wording</td> <td>Mexican, Mexican-American, or Chicano descent</td> </tr> </table>	Spec Name	Value	Wording	Cuban descent	Response Option	<table border="1"> <tr> <th>Code</th> <th>Label</th> </tr> <tr> <td>1</td> <td>Yes</td> </tr> <tr> <td>0</td> <td>No</td> </tr> </table>	Code	Label	1	Yes	0	No	Wording	Mexican, Mexican-American, or Chicano descent				
Spec Name	Value																		
Wording	Cuban descent																		
Response Option	<table border="1"> <tr> <th>Code</th> <th>Label</th> </tr> <tr> <td>1</td> <td>Yes</td> </tr> <tr> <td>0</td> <td>No</td> </tr> </table>	Code	Label	1	Yes	0	No												
Code	Label																		
1	Yes																		
0	No																		
Wording	Mexican, Mexican-American, or Chicano descent																		

	Response Option	Code	Label
		1	Yes
		0	No
	Wording	Puerto Rican descent	
	Response Option	Code	Label
		1	Yes
		0	No
	Wording	Some other Spanish, Hispanic or Latino origin	
	Response Option	Code	Label
		1	Yes
		0	No
Question Name	N12RAC1		
Wording	What is your race?		
Item	Choose one or more.		
	Spec Name	Value	
	Wording	White	
	Response Option	Code	Label
		1	Yes
		0	No
	Wording	Black or African American	
	Response Option	Code	Label
		1	Yes
		0	No
	Wording	Asian	
	Response Option	Code	Label
		1	Yes
		0	No
	Wording	American Indian or Alaska Native	
	Response Option	Code	Label
		1	Yes
		0	No
	Wording	Native Hawaiian or Other Pacific Islander	
	Response Option	Code	Label
		1	Yes
		0	No
Question Name	N12TRIBE		
Wording	Are you enrolled in a state- or federally-recognized tribe?		
Item	Spec Name	Value	
	Wording		
	Response Option	Code	Label
		1	Yes
		0	No
Question Name	N12SPCOL		
Wording	Has your spouse attended a college, university, or trade school during the 2010-2011 school year?		
Item	Spec Name	Value	
	Wording		
	Response Option	Code	Label
		1	Yes, full time
		2	Yes, part time
		0	No
Question Name	N12GUARDED (RE-INTERVIEW)		
Wording	For each of your parents or guardians, describe their relationship to you (for example, "mother") and the highest level of education they have completed.		
Item	Spec Name	Value	

	Wording		
	Response Option	Code	Label
		-9	-Select One-
		1	Mother
		2	Father
		3	Stepmother
		4	Stepfather
		5	Grandmother
		6	Grandfather
		7	Aunt
		8	Uncle
		9	Sister
		10	Brother
		11	Other person
	Wording		
	Response Option	Code	Label
		-9	-Select one-
		1	Did not complete high school
		2	High school diploma or equivalent
		3	Vocational/technical training
		4	Less than 2 years of college
		5	Associate's degree
		6	2 or more years of college but no degree
		7	Bachelor's degree
		8	Master's degree or equivalent
		9	Professional degree (law or medicine)
		10	Doctoral degree (PhD, EdD, etc.)
		11	Don't know
	Wording		
	Response Option	Code	Label
		-9	-Select One-
		1	Mother
		2	Father
		3	Stepmother
		4	Stepfather
		5	Grandmother
		6	Grandfather
		7	Aunt
		8	Uncle
		9	Sister
		10	Brother
		11	Other person
	Wording		
	Response Option	Code	Label
		-9	-Select one-
		1	Did not complete high school
		2	High school diploma or equivalent
		3	Vocational/technical training
		4	Less than 2 years of college
		5	Associate's degree
		6	2 or more years of college but no degree
		7	Bachelor's degree
		8	Master's degree or equivalent
		9	Professional degree (law or medicine)
		10	Doctoral degree (PhD, EdD, etc.)
		11	Don't know
	Wording	This question does not apply to me	
	Response Option	Response Option	Response Option Details
Question Name	N12MILIT		
Wording	Are you a veteran of the U.S. Armed Forces, or are you currently serving in the Armed Forces either on active duty or in the reserves?		
Item	Spec Name	Value	

	Wording	Veteran												
	Response Option	<table border="1"> <thead> <tr> <th>Code</th> <th>Label</th> </tr> </thead> <tbody> <tr> <td>1</td> <td>Yes</td> </tr> <tr> <td>0</td> <td>No</td> </tr> </tbody> </table>	Code	Label	1	Yes	0	No						
Code	Label													
1	Yes													
0	No													
	Wording	Active duty												
	Response Option	<table border="1"> <thead> <tr> <th>Code</th> <th>Label</th> </tr> </thead> <tbody> <tr> <td>1</td> <td>Yes</td> </tr> <tr> <td>0</td> <td>No</td> </tr> </tbody> </table>	Code	Label	1	Yes	0	No						
Code	Label													
1	Yes													
0	No													
	Wording	Reserves												
	Response Option	<table border="1"> <thead> <tr> <th>Code</th> <th>Label</th> </tr> </thead> <tbody> <tr> <td>1</td> <td>Yes</td> </tr> <tr> <td>0</td> <td>No</td> </tr> </tbody> </table>	Code	Label	1	Yes	0	No						
Code	Label													
1	Yes													
0	No													
	Wording	None of the above												
	Response Option	<table border="1"> <thead> <tr> <th>Code</th> <th>Label</th> </tr> </thead> <tbody> <tr> <td>1</td> <td>None of the above</td> </tr> <tr> <td>0</td> <td>No</td> </tr> </tbody> </table>	Code	Label	1	None of the above	0	No						
Code	Label													
1	None of the above													
0	No													
Question Name	N12MILST													
Wording	Have you ever served on active duty during a military operation, such as a war or national emergency?													
Item	<table border="1"> <thead> <tr> <th>Spec Name</th> <th>Value</th> </tr> </thead> <tbody> <tr> <td>Wording</td> <td></td> </tr> <tr> <td>Response Option</td> <td> <table border="1"> <thead> <tr> <th>Code</th> <th>Label</th> </tr> </thead> <tbody> <tr> <td>1</td> <td>Yes</td> </tr> <tr> <td>0</td> <td>No</td> </tr> </tbody> </table> </td> </tr> </tbody> </table>		Spec Name	Value	Wording		Response Option	<table border="1"> <thead> <tr> <th>Code</th> <th>Label</th> </tr> </thead> <tbody> <tr> <td>1</td> <td>Yes</td> </tr> <tr> <td>0</td> <td>No</td> </tr> </tbody> </table>	Code	Label	1	Yes	0	No
Spec Name	Value													
Wording														
Response Option	<table border="1"> <thead> <tr> <th>Code</th> <th>Label</th> </tr> </thead> <tbody> <tr> <td>1</td> <td>Yes</td> </tr> <tr> <td>0</td> <td>No</td> </tr> </tbody> </table>	Code	Label	1	Yes	0	No							
Code	Label													
1	Yes													
0	No													
Question Name	N12ACS16A (NEW)													
Wording	These last few questions will help us better understand the educational services available for people with disabilities.													
Item	<p>Are you deaf or do you have serious difficulty hearing?</p> <table border="1"> <thead> <tr> <th>Spec Name</th> <th>Value</th> </tr> </thead> <tbody> <tr> <td>Wording</td> <td></td> </tr> <tr> <td>Response Option</td> <td> <table border="1"> <thead> <tr> <th>Code</th> <th>Label</th> </tr> </thead> <tbody> <tr> <td>1</td> <td>Yes</td> </tr> <tr> <td>0</td> <td>No</td> </tr> </tbody> </table> </td> </tr> </tbody> </table>		Spec Name	Value	Wording		Response Option	<table border="1"> <thead> <tr> <th>Code</th> <th>Label</th> </tr> </thead> <tbody> <tr> <td>1</td> <td>Yes</td> </tr> <tr> <td>0</td> <td>No</td> </tr> </tbody> </table>	Code	Label	1	Yes	0	No
Spec Name	Value													
Wording														
Response Option	<table border="1"> <thead> <tr> <th>Code</th> <th>Label</th> </tr> </thead> <tbody> <tr> <td>1</td> <td>Yes</td> </tr> <tr> <td>0</td> <td>No</td> </tr> </tbody> </table>	Code	Label	1	Yes	0	No							
Code	Label													
1	Yes													
0	No													
Question Name	N12ACS16B (NEW)													
Wording	Are you blind or do you have serious difficulty seeing even when wearing glasses?													
Item	<table border="1"> <thead> <tr> <th>Spec Name</th> <th>Value</th> </tr> </thead> <tbody> <tr> <td>Wording</td> <td></td> </tr> <tr> <td>Response Option</td> <td> <table border="1"> <thead> <tr> <th>Code</th> <th>Label</th> </tr> </thead> <tbody> <tr> <td>1</td> <td>Yes</td> </tr> <tr> <td>0</td> <td>No</td> </tr> </tbody> </table> </td> </tr> </tbody> </table>		Spec Name	Value	Wording		Response Option	<table border="1"> <thead> <tr> <th>Code</th> <th>Label</th> </tr> </thead> <tbody> <tr> <td>1</td> <td>Yes</td> </tr> <tr> <td>0</td> <td>No</td> </tr> </tbody> </table>	Code	Label	1	Yes	0	No
Spec Name	Value													
Wording														
Response Option	<table border="1"> <thead> <tr> <th>Code</th> <th>Label</th> </tr> </thead> <tbody> <tr> <td>1</td> <td>Yes</td> </tr> <tr> <td>0</td> <td>No</td> </tr> </tbody> </table>	Code	Label	1	Yes	0	No							
Code	Label													
1	Yes													
0	No													
Question Name	N12ACS17A (NEW)													
Wording	Because of a physical, mental, or emotional condition, do you have serious difficulty concentrating, remembering, or making decisions?													
Item	<table border="1"> <thead> <tr> <th>Spec Name</th> <th>Value</th> </tr> </thead> <tbody> <tr> <td>Wording</td> <td></td> </tr> <tr> <td>Response Option</td> <td> <table border="1"> <thead> <tr> <th>Code</th> <th>Label</th> </tr> </thead> <tbody> <tr> <td>1</td> <td>Yes</td> </tr> <tr> <td>0</td> <td>No</td> </tr> </tbody> </table> </td> </tr> </tbody> </table>		Spec Name	Value	Wording		Response Option	<table border="1"> <thead> <tr> <th>Code</th> <th>Label</th> </tr> </thead> <tbody> <tr> <td>1</td> <td>Yes</td> </tr> <tr> <td>0</td> <td>No</td> </tr> </tbody> </table>	Code	Label	1	Yes	0	No
Spec Name	Value													
Wording														
Response Option	<table border="1"> <thead> <tr> <th>Code</th> <th>Label</th> </tr> </thead> <tbody> <tr> <td>1</td> <td>Yes</td> </tr> <tr> <td>0</td> <td>No</td> </tr> </tbody> </table>	Code	Label	1	Yes	0	No							
Code	Label													
1	Yes													
0	No													
Question Name	N12ACS17B (NEW)													
Wording	Do you have serious difficulty walking or climbing stairs?													
Item	<table border="1"> <thead> <tr> <th>Spec Name</th> <th>Value</th> </tr> </thead> <tbody> <tr> <td>Wording</td> <td></td> </tr> </tbody> </table>		Spec Name	Value	Wording									
Spec Name	Value													
Wording														

	Response Option	Code	Label
		1	Yes
		0	No
Question Name	N12ACS17C (NEW)		
Wording Item	Do you have difficulty dressing or bathing?		
	Spec Name	Value	
	Wording		
	Response Option	Code	Label
		1	Yes
		0	No
Question Name	N12ACS18 (NEW)		
Wording Item	Because of a physical, mental, or emotional condition, do you have difficulty doing errands alone such as visiting a doctor's office or shopping?		
	Spec Name	Value	
	Wording		
	Response Option	Code	Label
		1	Yes
		0	No
Question Name	N12PHYSH (NEW) (RE-INTERVIEW)		
Wording Item	How would you rate your physical health?		
	Spec Name	Value	
	Wording		
	Response Option	Code	Label
		1	Excellent
		2	Very good
		3	Good
		4	Fair
		5	Poor
Question Name	N12MENTH (NEW) (RE-INTERVIEW)		
Wording Item	How would you rate your mental health?		
	Spec Name	Value	
	Wording		
	Response Option	Code	Label
		1	Excellent
		2	Very good
		3	Good
		4	Fair
		5	Poor
Question Name	N12MISSH (NEW)		
Wording Item	In the past 30 days, how often did a physical or mental health problem cause you to miss a day of school or work?		
	Spec Name	Value	
	Wording		
	Response Option	Code	Label
		1	Never
		2	A few times
		3	About once a week
		4	Almost every day
		5	Every day

Locating

Spec Name	Value																																																
Question Name	N12LINTRO																																																
Wording	In about 2 years, we would like to be able to get in touch with you again to see what you're doing and what has changed in your life. To find you then, we need to collect some address information. This information will be kept completely confidential in secure and protected data files, and will be separate from the responses you've already provided in your survey.																																																
Question Name	N12NAME																																																
Wording	We currently have your name as follows: (Make any necessary corrections, then select Next.)																																																
Item	<table border="1"> <thead> <tr> <th>Spec Name</th> <th>Value</th> </tr> </thead> <tbody> <tr> <td>Wording</td> <td>First name:</td> </tr> <tr> <td>Wording</td> <td>Middle name:</td> </tr> <tr> <td>Wording</td> <td>Last name:</td> </tr> </tbody> </table>	Spec Name	Value	Wording	First name:	Wording	Middle name:	Wording	Last name:																																								
Spec Name	Value																																																
Wording	First name:																																																
Wording	Middle name:																																																
Wording	Last name:																																																
Question Name	N12VERLOC																																																
Wording	Do you consider the following address to be your local address?																																																
Item	<table border="1"> <thead> <tr> <th>Spec Name</th> <th>Value</th> </tr> </thead> <tbody> <tr> <td>Wording</td> <td></td> </tr> <tr> <td>Response Option</td> <td> <table border="1"> <thead> <tr> <th>Code</th> <th>Label</th> </tr> </thead> <tbody> <tr> <td>1</td> <td>[fill Y_LOC1AD]</td> </tr> <tr> <td>2</td> <td>Local address is different from above</td> </tr> </tbody> </table> </td> </tr> </tbody> </table>	Spec Name	Value	Wording		Response Option	<table border="1"> <thead> <tr> <th>Code</th> <th>Label</th> </tr> </thead> <tbody> <tr> <td>1</td> <td>[fill Y_LOC1AD]</td> </tr> <tr> <td>2</td> <td>Local address is different from above</td> </tr> </tbody> </table>	Code	Label	1	[fill Y_LOC1AD]	2	Local address is different from above																																				
Spec Name	Value																																																
Wording																																																	
Response Option	<table border="1"> <thead> <tr> <th>Code</th> <th>Label</th> </tr> </thead> <tbody> <tr> <td>1</td> <td>[fill Y_LOC1AD]</td> </tr> <tr> <td>2</td> <td>Local address is different from above</td> </tr> </tbody> </table>	Code	Label	1	[fill Y_LOC1AD]	2	Local address is different from above																																										
Code	Label																																																
1	[fill Y_LOC1AD]																																																
2	Local address is different from above																																																
Question Name	N12LOCADR																																																
Wording	[If web mode] Please provide your local address. [else] What is your local address?																																																
Item	<table border="1"> <thead> <tr> <th>Spec Name</th> <th>Value</th> </tr> </thead> <tbody> <tr> <td>Wording</td> <td>Street Address:</td> </tr> <tr> <td>Response Option</td> <td>Response Option Details</td> </tr> <tr> <td>Wording</td> <td>City:</td> </tr> <tr> <td>Response Option</td> <td>Response Option Details</td> </tr> <tr> <td>Wording</td> <td>State:</td> </tr> <tr> <td>Response Option</td> <td>Response Option Details</td> </tr> <tr> <td>Wording</td> <td>Zip Code:</td> </tr> <tr> <td>Response Option</td> <td>Response Option Details</td> </tr> <tr> <td>Wording</td> <td>Foreign Phone:</td> </tr> <tr> <td>Response Option</td> <td>Response Option Details</td> </tr> <tr> <td>Wording</td> <td>Foreign Country:</td> </tr> <tr> <td>Response Option</td> <td>Response Option Details</td> </tr> <tr> <td>Wording</td> <td>Cell Phone:</td> </tr> <tr> <td>Response Option</td> <td>Response Option Details</td> </tr> <tr> <td>Wording</td> <td>Home phone:</td> </tr> <tr> <td>Response Option</td> <td>Response Option Details</td> </tr> <tr> <td>Wording</td> <td>Foreign State/Province:</td> </tr> <tr> <td>Response Option</td> <td>Response Option Details</td> </tr> <tr> <td>Wording</td> <td>Foreign Zip/Postal Code:</td> </tr> <tr> <td>Response Option</td> <td>Response Option Details</td> </tr> <tr> <td>Wording</td> <td>Foreign Address:</td> </tr> <tr> <td>Response Option</td> <td>Response Option Details</td> </tr> <tr> <td>Wording</td> <td>Foreign City:</td> </tr> </tbody> </table>	Spec Name	Value	Wording	Street Address:	Response Option	Response Option Details	Wording	City:	Response Option	Response Option Details	Wording	State:	Response Option	Response Option Details	Wording	Zip Code:	Response Option	Response Option Details	Wording	Foreign Phone:	Response Option	Response Option Details	Wording	Foreign Country:	Response Option	Response Option Details	Wording	Cell Phone:	Response Option	Response Option Details	Wording	Home phone:	Response Option	Response Option Details	Wording	Foreign State/Province:	Response Option	Response Option Details	Wording	Foreign Zip/Postal Code:	Response Option	Response Option Details	Wording	Foreign Address:	Response Option	Response Option Details	Wording	Foreign City:
Spec Name	Value																																																
Wording	Street Address:																																																
Response Option	Response Option Details																																																
Wording	City:																																																
Response Option	Response Option Details																																																
Wording	State:																																																
Response Option	Response Option Details																																																
Wording	Zip Code:																																																
Response Option	Response Option Details																																																
Wording	Foreign Phone:																																																
Response Option	Response Option Details																																																
Wording	Foreign Country:																																																
Response Option	Response Option Details																																																
Wording	Cell Phone:																																																
Response Option	Response Option Details																																																
Wording	Home phone:																																																
Response Option	Response Option Details																																																
Wording	Foreign State/Province:																																																
Response Option	Response Option Details																																																
Wording	Foreign Zip/Postal Code:																																																
Response Option	Response Option Details																																																
Wording	Foreign Address:																																																
Response Option	Response Option Details																																																
Wording	Foreign City:																																																

	Response Option	Response Option Details
	Wording	Please check here if the address is an international address.
	Response Option	Response Option Details
Question Name	N12P1AD1	
Wording	Please provide contact information for your parent(s) or guardian(s) who live together at the same address. You will have the opportunity to provide contact information for other parents or guardians who live at a different address next.	
Item	Spec Name	Value
	Wording	(Parent 1) Last Name:
	Wording	(Parent 1) First Name:
	Wording	Street Address:
	Wording	City:
	Wording	State:

Response Option	Code	Label
	-9	-Select one-
	AL	Alabama
	AK	Alaska
	AZ	Arizona
	AR	Arkansas
	CA	California
	CO	Colorado
	CT	Connecticut
	DE	Delaware
	DC	District of Columbia
	FL	Florida
	GA	Georgia
	HI	Hawaii
	ID	Idaho
	IL	Illinois
	IN	Indiana
	IA	Iowa
	KS	Kansas
	KY	Kentucky
	LA	Louisiana
	ME	Maine
	MD	Maryland
	MA	Massachusetts
	MI	Michigan
	MN	Minnesota
	MS	Mississippi
	MO	Missouri
	MT	Montana
	NE	Nebraska
	NV	Nevada
	NH	New Hampshire
	NJ	New Jersey
	NM	New Mexico
	NY	New York
	NC	North Carolina
	ND	North Dakota
	OH	Ohio
	OK	Oklahoma
	OR	Oregon
	PA	Pennsylvania
	RI	Rhode Island
	SC	South Carolina
	SD	South Dakota
	TN	Tennessee
	TX	Texas
	UT	Utah
	VT	Vermont
	VA	Virginia
	WA	Washington
	WV	West Virginia
	WI	Wisconsin
	WY	Wyoming
	AS	American Samoa
	FM	Fed State Micronesia
	GU	Guam
	MH	Marshall Islands
	MP	Northern Mariana Isl
	PW	Palau
	PR	Puerto Rico
	VI	U.S. Virgin Islands
	FC	FOREIGN COUNTRY
	-1	DON'T KNOW

	Wording	Zip Code:
	Wording	Both parents deceased
	Response	Code Label
	Option	1 Yes
		0 No
	Wording	Foreign Phone:
	Wording	Foreign Country:
	Wording	(Parent 1) Relationship:
	Response	Code Label
	Option	1 Mother/Female guardian
		2 Father/Male guardian
		-9 -Select one-
	Wording	(Parent 2) Last Name:
	Wording	(Parent 2) First Name:
	Wording	(Parent 2) Relationship:
	Response	Code Label
	Option	1 Mother/Female guardian
		2 Father/Male guardian
		-9 -Select one-
	Wording	(Parent 1) Cell Phone:
	Response Option	Response Option Details
	Wording	(Parent 2) Cell Phone:
	Response Option	Response Option Details
	Wording	Home phone:
	Response Option	Response Option Details
	Wording	(Street Address 2:)
	Response Option	Response Option Details
	Wording	Please check here if the address is an international address.
	Response Option	Response Option Details
	Wording	(Parent 1) E-mail Address 1:
	Response Option	Response Option Details
	Wording	(Parent 1) E-mail Address 2:
	Response Option	Response Option Details
	Wording	(Parent 2) E-mail Address 1:
	Response Option	Response Option Details
	Wording	(Parent 2) E-mail Address 2:
	Response Option	Response Option Details
	Wording	Foreign State/Province:
	Response Option	Response Option Details
	Wording	Foreign Zip/Postal Code:
	Response Option	Response Option Details
	Wording	Foreign Address:
	Response Option	Response Option Details
	Wording	Foreign City:
	Response Option	Response Option Details
Question Name	N12P2SAME	
Wording	[If N12P1DS=1] Is there another guardian for whom you would like to provide contact information? [else] Is there another parent or guardian for whom you would like to provide contact information?	
Item	Spec Name	Value
	Wording	
	Response	Code Label
	Option	1 Yes
		0 No
Question Name	N12P2AD2	
Wording	[If N12P1DS=1] Please provide contact information for your other guardian(s).	
	[Else] Please provide contact information for your other parent(s) or guardian(s).	
Item	Spec Name	Value
	Wording	(Parent 1) First Name:
	Response Option	Response Option Details

	Wording	(Parent 1) Last Name:
	Response Option	Response Option Details
	Wording	(Parent 1) Relationship:
	Response Option	Code Label
		1 Mother/Female guardian
		2 Father/Male guardian
		-9 -Select one-
	Wording	(Parent 2) First Name:
	Response Option	Response Option Details
	Wording	(Parent 2) Last Name:
	Response Option	Response Option Details
	Wording	Street Address:
	Response Option	Response Option Details
	Wording	Zip Code:
	Response Option	Response Option Details
	Wording	State:
	Response Option	Response Option Details
	Wording	City:
	Response Option	Response Option Details
	Wording	Foreign Country:
	Response Option	Response Option Details
	Wording	Foreign Phone:
	Response Option	Response Option Details
	Wording	(Parent 2) Relationship:
	Response Option	Code Label
		1 Mother/Female guardian
		2 Father/Male guardian
		-9 -Select one-
	Wording	(Parent 1) Cell Phone:
	Response Option	Response Option Details
	Wording	(Parent 2) Cell Phone:
	Response Option	Response Option Details
	Wording	Home Phone:
	Wording	Please check here if the address is an international address.
	Response Option	Response Option Details
	Wording	(Parent 1) E-mail Address 1:
	Response Option	Response Option Details
	Wording	(Parent 1) E-mail Address 2:
	Response Option	Response Option Details
	Wording	(Parent 2) E-mail Address 1:
	Response Option	Response Option Details
	Wording	(Parent 2) E-mail Address 2:
	Response Option	Response Option Details
	Wording	Foreign State/Province:
	Response Option	Response Option Details
	Wording	Foreign Zip/Postal Code:
	Response Option	Response Option Details
	Wording	Foreign Address:
	Response Option	Response Option Details
	Wording	Foreign City:
	Response Option	Response Option Details
Question Name	N12OTINFO	
Wording	Please provide the name, address, and telephone number for someone else [if N12MARR=2], other than your spouse,] who will always know how to contact you.	
Item	Spec Name	Value
	Wording	Last Name:
	Wording	First Name:
	Wording	Street Address:
	Wording	City:
	Wording	State:

Response Option	Code	Label
	-9	-Select one-
	AL	Alabama
	AK	Alaska
	AZ	Arizona
	AR	Arkansas
	CA	California
	CO	Colorado
	CT	Connecticut
	DE	Delaware
	DC	District of Columbia
	FL	Florida
	GA	Georgia
	HI	Hawaii
	ID	Idaho
	IL	Illinois
	IN	Indiana
	IA	Iowa
	KS	Kansas
	KY	Kentucky
	LA	Louisiana
	ME	Maine
	MD	Maryland
	MA	Massachusetts
	MI	Michigan
	MN	Minnesota
	MS	Mississippi
	MO	Missouri
	MT	Montana
	NE	Nebraska
	NV	Nevada
	NH	New Hampshire
	NJ	New Jersey
	NM	New Mexico
	NY	New York
	NC	North Carolina
	ND	North Dakota
	OH	Ohio
	OK	Oklahoma
	OR	Oregon
	PA	Pennsylvania
	RI	Rhode Island
	SC	South Carolina
	SD	South Dakota
	TN	Tennessee
	TX	Texas
	UT	Utah
	VT	Vermont
	VA	Virginia
	WA	Washington
	WV	West Virginia
	WI	Wisconsin
	WY	Wyoming
	AS	American Samoa
	FM	Fed State Micronesia
	GU	Guam
	MH	Marshall Islands
	MP	Northern Mariana Isl
	PW	Palau
	PR	Puerto Rico
	VI	U.S. Virgin Islands
	FC	FOREIGN COUNTRY
	-1	DON'T KNOW

Wording	Zip Code:	
Wording	Relationship:	
Response Option	Code	Label
	1	Sister/brother
	2	Spouse
	3	Friend
	4	Grandmother/Grandfather
	5	Mother-in-law/Father-in-law
	6	Aunt/Uncle
	7	Mother/Female guardian
	8	Father/Male guardian
	-9	-Select one-
	9	Child
	10	Other
Wording	Foreign Country:	
Wording	Foreign Phone:	
Wording	E-mail Address 1:	
Response Option	Response Option Details	
Wording	Cell Phone:	
Response Option	Response Option Details	
Wording	Home Phone:	
Response Option	Response Option Details	
Wording	E-mail Address 2:	
Response Option	Response Option Details	
Wording	Foreign State/Province:	
Response Option	Response Option Details	
Wording	Foreign Zip/Postal Code:	
Response Option	Response Option Details	
Wording	Foreign Address:	
Response Option	Response Option Details	
Wording	Foreign City:	
Response Option	Response Option Details	
Wording	Please check here if the address is an international address.	
Response Option	Response Option Details	
Wording	Title:	
Response Option	Code	Label
	-9	-Select one-
	1	Mr.
	2	Mrs.
	3	Miss
	4	Ms.

Question Name	N12SPS
Wording	What is your spouse's full name (including previous last name, if applicable)?
Item	Spec Name Value
	Wording First Name:
	Wording Last Name:
	Wording Previous Last Name (if applicable):
Question Name	N12VERPRM
Wording	[If only 1 address is preloaded] Do you consider the following address to be your permanent or primary address? [else] Which of the following do you consider to be your permanent or primary address?
Item	Spec Name Value
	Wording

Response Option	Code	Label
	1	[fill Y_PRMADD]
	2	[fill N12P1AD1]
	3	[fill N12P2AD2]
	4	[fill N12OTINFO]
	5	[fill N12LOCADR]
	6	Permanent address is different from above.

Question Name	N12PRMADR								
Wording Item	Please provide your permanent or primary address.								
	<table border="1"> <thead> <tr> <th>Spec Name</th> <th>Value</th> </tr> </thead> <tbody> <tr> <td>Wording</td> <td>Street Address:</td> </tr> <tr> <td>Wording</td> <td>City:</td> </tr> <tr> <td>Wording</td> <td>State:</td> </tr> </tbody> </table>	Spec Name	Value	Wording	Street Address:	Wording	City:	Wording	State:
Spec Name	Value								
Wording	Street Address:								
Wording	City:								
Wording	State:								

Response Option	Code	Label
	-9	-Select one-
	AL	Alabama
	AK	Alaska
	AZ	Arizona
	AR	Arkansas
	CA	California
	CO	Colorado
	CT	Connecticut
	DE	Delaware
	DC	District of Columbia
	FL	Florida
	GA	Georgia
	HI	Hawaii
	ID	Idaho
	IL	Illinois
	IN	Indiana
	IA	Iowa
	KS	Kansas
	KY	Kentucky
	LA	Louisiana
	ME	Maine
	MD	Maryland
	MA	Massachusetts
	MI	Michigan
	MN	Minnesota
	MS	Mississippi
	MO	Missouri
	MT	Montana
	NE	Nebraska
	NV	Nevada
	NH	New Hampshire
	NJ	New Jersey
	NM	New Mexico
	NY	New York
	NC	North Carolina
	ND	North Dakota
	OH	Ohio
	OK	Oklahoma
	OR	Oregon
	PA	Pennsylvania
	RI	Rhode Island
	SC	South Carolina
	SD	South Dakota
	TN	Tennessee
	TX	Texas
	UT	Utah
	VT	Vermont
	VA	Virginia
	WA	Washington
	WV	West Virginia
	WI	Wisconsin
	WY	Wyoming
	AS	American Samoa
	FM	Fed State Micronesia
	GU	Guam
	MH	Marshall Islands
	MP	Northern Mariana Isl
	PW	Palau
	PR	Puerto Rico
	VI	U.S. Virgin Islands
	FC	FOREIGN COUNTRY
	-1	DON'T KNOW

	Wording	Zip Code:										
	Wording	Foreign Phone:										
	Wording	Foreign Country:										
	Wording	Cell Phone:										
	Response Option	Response Option Details										
	Wording	Home Phone:										
	Response Option	Response Option Details										
	Wording	Foreign State/Province:										
	Response Option	Response Option Details										
	Wording	Foreign Zip/Postal Code:										
	Response Option	Response Option Details										
	Wording	Foreign Address:										
	Response Option	Response Option Details										
	Wording	Foreign City:										
	Response Option	Response Option Details										
	Wording	Please check here if the address is an international address.										
	Response Option	Response Option Details										
Question Name	N12EMAIL											
Wording	[If web] Please provide your e-mail address. If you have more than one e-mail address, please provide those as well.											
	(Please provide the e-mail addresses you're likely to have in 2 years when we will want to contact you again.) [else] What is your e-mail address? If you have more than one e-mail address, please provide those as well.											
	(Please provide the e-mail addresses you're likely to have in 2 years when we will want to contact you again.)											
Item	Spec Name	Value										
	Wording	E-Mail Address 1:										
	Wording	E-Mail Address 2:										
	Wording	E-Mail Address 3:										
	Wording	E-Mail Address 4:										
Question Name	N12TEXT											
Wording	May we contact you next year by sending a text message to your cell phone?											
Item	Spec Name	Value										
	Wording											
	Response Option	<table border="1"> <thead> <tr> <th>Code</th> <th>Label</th> </tr> </thead> <tbody> <tr> <td>1</td> <td>Yes, to [if N12PRMCTL1 = blank and N12PRMCTL2 = blank and N12PRMCTL3 = blank, then display Y_PRMCTL else display N12PRMCTL1 - N12PRMCTL2 - N12PRMCTL3]</td> </tr> <tr> <td>2</td> <td>Yes, to [N12LOCCTL1 - N12LOCCTL2 - N12LOCCTL3]</td> </tr> <tr> <td>3</td> <td>Yes, to the following number:</td> </tr> <tr> <td>0</td> <td>No</td> </tr> </tbody> </table>	Code	Label	1	Yes, to [if N12PRMCTL1 = blank and N12PRMCTL2 = blank and N12PRMCTL3 = blank, then display Y_PRMCTL else display N12PRMCTL1 - N12PRMCTL2 - N12PRMCTL3]	2	Yes, to [N12LOCCTL1 - N12LOCCTL2 - N12LOCCTL3]	3	Yes, to the following number:	0	No
Code	Label											
1	Yes, to [if N12PRMCTL1 = blank and N12PRMCTL2 = blank and N12PRMCTL3 = blank, then display Y_PRMCTL else display N12PRMCTL1 - N12PRMCTL2 - N12PRMCTL3]											
2	Yes, to [N12LOCCTL1 - N12LOCCTL2 - N12LOCCTL3]											
3	Yes, to the following number:											
0	No											
	Wording											
	Response Option	Response Option Details										
Question Name	N12CELLPRO (NEW)											
Wording	Please provide the name of your cell phone service provider.											
Item	Spec Name	Value										
	Wording											

Response Option	Code	Label
	-9	-Select one-
	1	Alltel
	2	AT&T
	3	Boost Mobile
	4	Cellular One
	5	Cricket
	6	Metro-PCS
	7	Nextel
	8	Qwest
	9	Sprint
	10	Straight Talk
	11	T-Mobile
	12	Tracfone
	13	US Cellular
	14	Verizon
	15	Virgin Mobile
	16	Other

Question Name **N12SSNINF**

Wording What is your Social Security number?

(NCES is required to follow strict procedures to protect the confidentiality of persons in the collection, reporting, and publication of data. All individually identifiable information supplied by individuals or institutions to a federal agency may be used only for statistical purposes and may not be disclosed or used in identifiable form for any other purpose, unless otherwise compelled by law (20 U.S.C. § 9573). However, giving us your Social Security number is completely voluntary and there is no penalty for not disclosing it.)

(Please enter the number without any dashes.)

Item **Spec Name** **Value**

Wording

Opinions

Spec Name	Value	
Question Name	INCENT	
Wording	To show our appreciation for completing the survey today, we would like to send you a \$[INCENT_AMOUNT] check.	
	Please select the address to which you would like the check mailed. Allow 4 weeks for delivery.	
Item	Spec Name Value	
Wording		
Response Option	Code	Label
	1	[fill N12LOCADR]
	2	[fill N12PRMADR]
	3	[fill fill N12P1AD1]
	4	[fill N12P2AD2]
	5	[fill N12OTINFO]
	6	Provide another address
	7	No thanks. I decline the \$[INCENT_AMOUNT] incentive.

Question Name **INCENTADDR**

Wording [If INCENT=6 or missing] Please provide the address to which you

would like the check mailed. (Allow 4 weeks for delivery.)

[Else]: To show our appreciation for completing the interview today, we would like to send you a \$[INCENT_AMOUNT] check.

Please provide the address to which you would like the check mailed. Allow 4 weeks for delivery.

Item

Spec Name	Value
Wording	First Name:
Response Option	Response Option Details
Wording	Last Name:
Response Option	Response Option Details
Wording	Address is an International Address:
Response Option	Response Option Details
Wording	Address (street address or PO box):
Response Option	Response Option Details
Wording	Address Line 2:
Response Option	Response Option Details
Wording	City:
Response Option	Response Option Details
Wording	State:
Response Option	Response Option Details
Wording	Zip code:
Response Option	Response Option Details
Wording	Foreign Address:
Response Option	Response Option Details
Wording	Foreign City:
Response Option	Response Option Details
Wording	Foreign State/Province:
Response Option	Response Option Details
Wording	Foreign Country:
Response Option	Response Option Details
Wording	Foreign Zip/Postal Code
Response Option	Response Option Details
Wording	I decline the incentive

Question Name

OPEDVID (NEW)

Wording

Please help us to improve our future surveys by answering these few questions about your experience with the NPSAS survey.

Item

Did you receive information about a YouTube video featuring “ED?”

Spec Name	Value	
Wording		
Response Option	Code	Label
	1	Yes, and you viewed the video.
	2	Yes, but you didn't visit the site to view the video.
	3	No.

Question Name

OPEDVID2 (NEW)

Wording

Did the video help you decide to participate in the NPSAS interview?

Item

Spec Name	Value	
Wording		
Response Option	Code	Label
	1	Yes
	0	No

Question Name

OPMOBDEV (NEW)

Wording

Did you access the NPSAS:12 study website on a mobile device such as a cell phone, iPad, iPhone, smartphone, or other mobile device?

Item	Spec Name	Value																																		
	Wording																																			
	Response Option	<table border="1"> <thead> <tr> <th>Code</th> <th>Label</th> </tr> </thead> <tbody> <tr> <td>1</td> <td>Yes</td> </tr> <tr> <td>0</td> <td>No</td> </tr> </tbody> </table>	Code	Label	1	Yes	0	No																												
Code	Label																																			
1	Yes																																			
0	No																																			
Question Name	OPCONCLUDE																																			
Wording	If you have any additional comments about your experiences participating in the NPSAS interview, [if web: please enter them in the box below] [if TIO: please tell me about them now.]																																			
Item	Spec Name	Value																																		
	Textbox																																			
Question Name	REINTSEL																																			
Wording	[if usermode = "web"]																																			
	You have been randomly selected for participation in a quality control survey. We'd like for you to return to this web site in about four weeks and go over a small number of your responses. The purpose of this second, much shorter survey is to determine how well our questions collect reliable information.																																			
	Please enter your e-mail address and telephone number below. We will contact you when it is time to return for the short survey.																																			
	[else]																																			
	You have been randomly selected for participation in a quality control survey. We'd like to call you back in about four weeks and go over a small number of your responses. The purpose of this second, much shorter survey is to determine how well our questions collect reliable information.																																			
	What is the best number at which to reach you?																																			
	[endif]																																			
Item	Spec Name	Value																																		
	Wording	Email address:																																		
	Response Option	Response Option Details																																		
	Wording	Telephone number:																																		
	Response Option	Response Option Details																																		
	Wording	Best day to call:																																		
	Response Option	<table border="1"> <thead> <tr> <th>Code</th> <th>Label</th> </tr> </thead> <tbody> <tr> <td>1</td> <td>Monday</td> </tr> <tr> <td>2</td> <td>Tuesday</td> </tr> <tr> <td>3</td> <td>Wednesday</td> </tr> <tr> <td>4</td> <td>Thursday</td> </tr> <tr> <td>5</td> <td>Friday</td> </tr> <tr> <td>6</td> <td>Saturday</td> </tr> <tr> <td>7</td> <td>Sunday</td> </tr> </tbody> </table>	Code	Label	1	Monday	2	Tuesday	3	Wednesday	4	Thursday	5	Friday	6	Saturday	7	Sunday																		
Code	Label																																			
1	Monday																																			
2	Tuesday																																			
3	Wednesday																																			
4	Thursday																																			
5	Friday																																			
6	Saturday																																			
7	Sunday																																			
	Wording	Best time to call:																																		
	Response Option	<table border="1"> <thead> <tr> <th>Code</th> <th>Label</th> </tr> </thead> <tbody> <tr> <td>1</td> <td>9:00 am</td> </tr> <tr> <td>2</td> <td>9:30 am</td> </tr> <tr> <td>3</td> <td>10:00 am</td> </tr> <tr> <td>4</td> <td>10:30 am</td> </tr> <tr> <td>5</td> <td>11:00 am</td> </tr> <tr> <td>6</td> <td>11:30 am</td> </tr> <tr> <td>7</td> <td>12:00 pm</td> </tr> <tr> <td>8</td> <td>12:30 pm</td> </tr> <tr> <td>9</td> <td>1:00 pm</td> </tr> <tr> <td>10</td> <td>1:30 pm</td> </tr> <tr> <td>11</td> <td>2:00 pm</td> </tr> <tr> <td>12</td> <td>2:30 pm</td> </tr> <tr> <td>13</td> <td>3:00 pm</td> </tr> <tr> <td>14</td> <td>3:30 pm</td> </tr> <tr> <td>15</td> <td>4:00 pm</td> </tr> <tr> <td>16</td> <td>4:30 pm</td> </tr> </tbody> </table>	Code	Label	1	9:00 am	2	9:30 am	3	10:00 am	4	10:30 am	5	11:00 am	6	11:30 am	7	12:00 pm	8	12:30 pm	9	1:00 pm	10	1:30 pm	11	2:00 pm	12	2:30 pm	13	3:00 pm	14	3:30 pm	15	4:00 pm	16	4:30 pm
Code	Label																																			
1	9:00 am																																			
2	9:30 am																																			
3	10:00 am																																			
4	10:30 am																																			
5	11:00 am																																			
6	11:30 am																																			
7	12:00 pm																																			
8	12:30 pm																																			
9	1:00 pm																																			
10	1:30 pm																																			
11	2:00 pm																																			
12	2:30 pm																																			
13	3:00 pm																																			
14	3:30 pm																																			
15	4:00 pm																																			
16	4:30 pm																																			

	17	5:00 pm
	18	5:30 pm
	19	6:00 pm
	20	6:30 pm
	21	7:00 pm
	22	7:30 pm
	23	8:00 pm
	24	8:30 pm
	25	9:00 pm
	26	9:30 pm
	27	10:00 pm
	28	10:30 pm
	Wording	Decline to participate
Question Name	END3	
Wording	On behalf of the U.S. Department of Education, thank you for your time and cooperation. We greatly appreciate your participation in this study.	
Item		

Flow Chart

NPSAS:12 FT

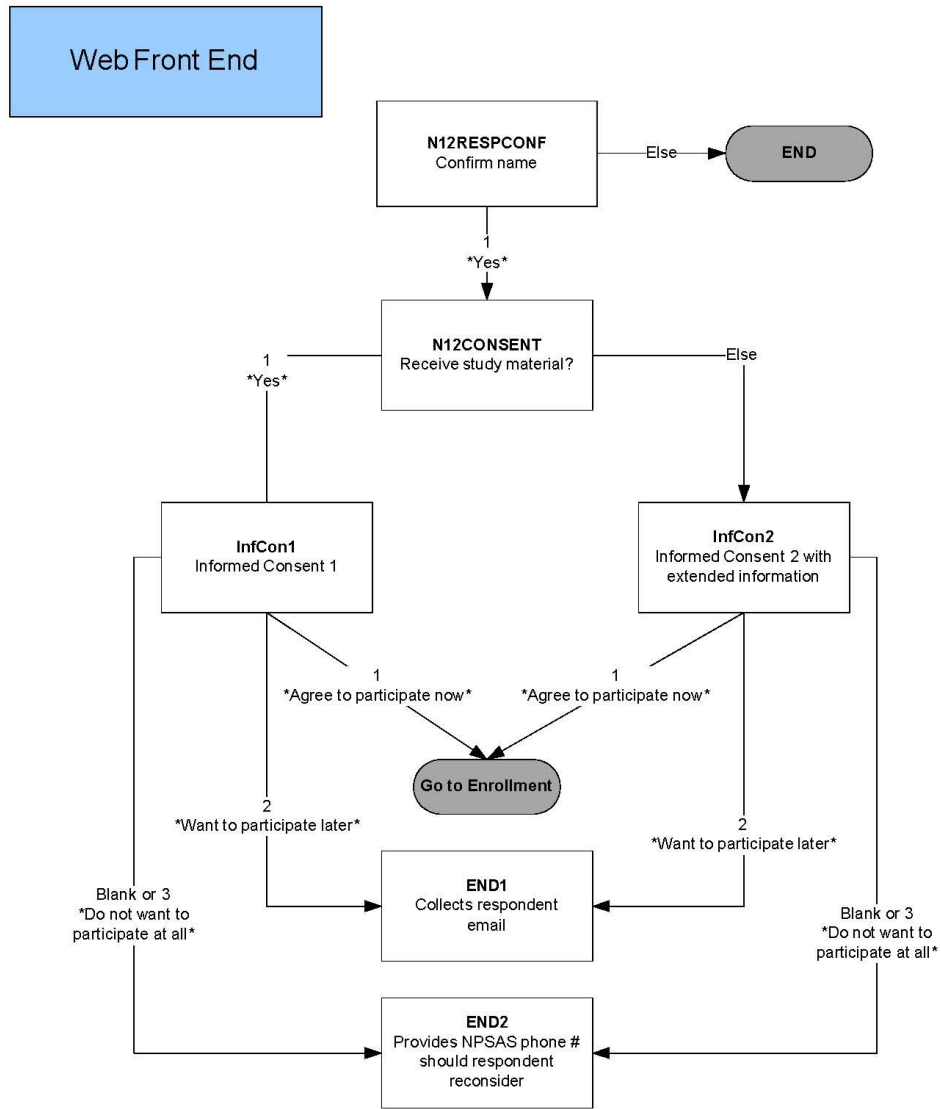

Web Front End: 1

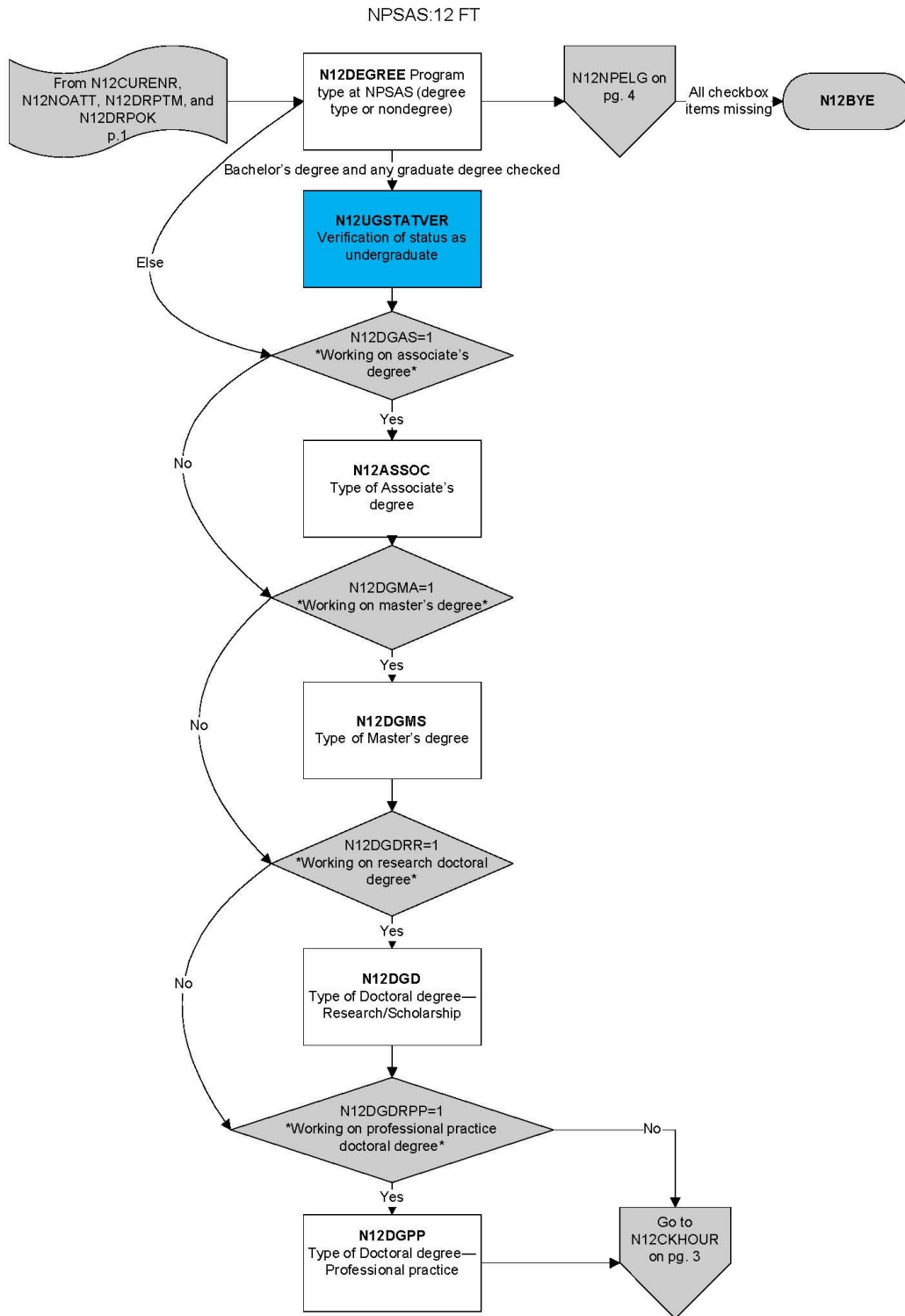

Enrollment: 2

NPSAS:12 FT

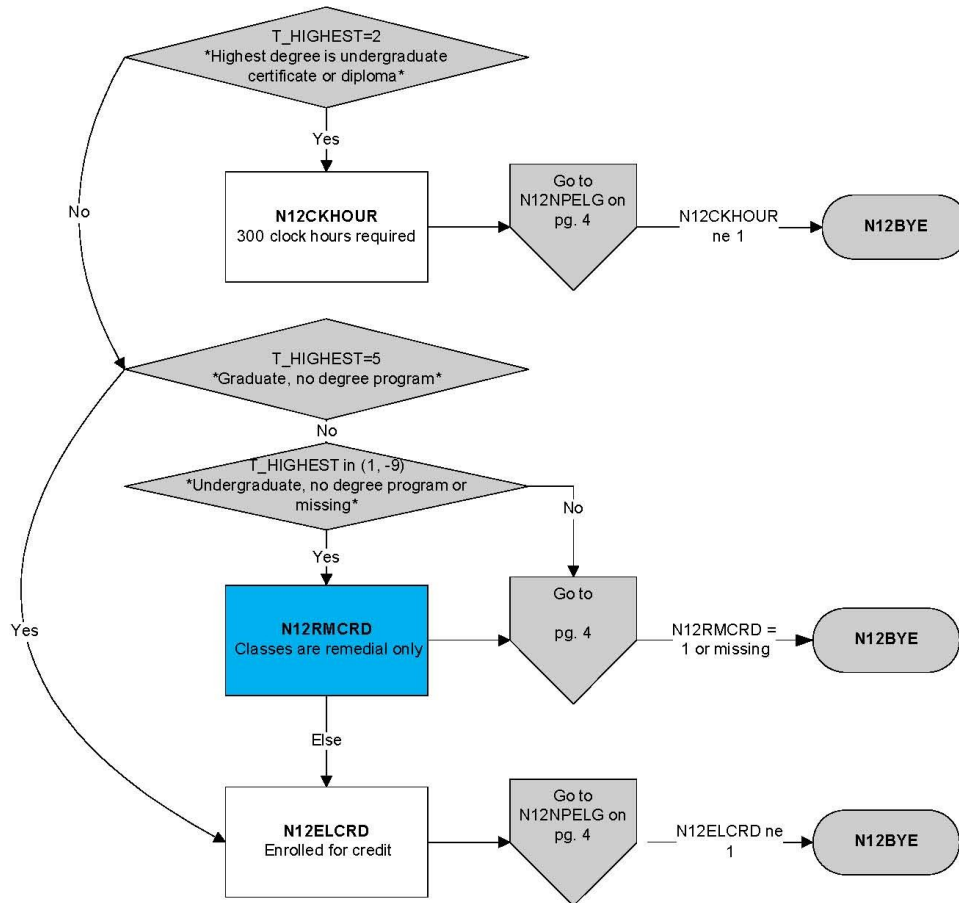

Enrollment: 3

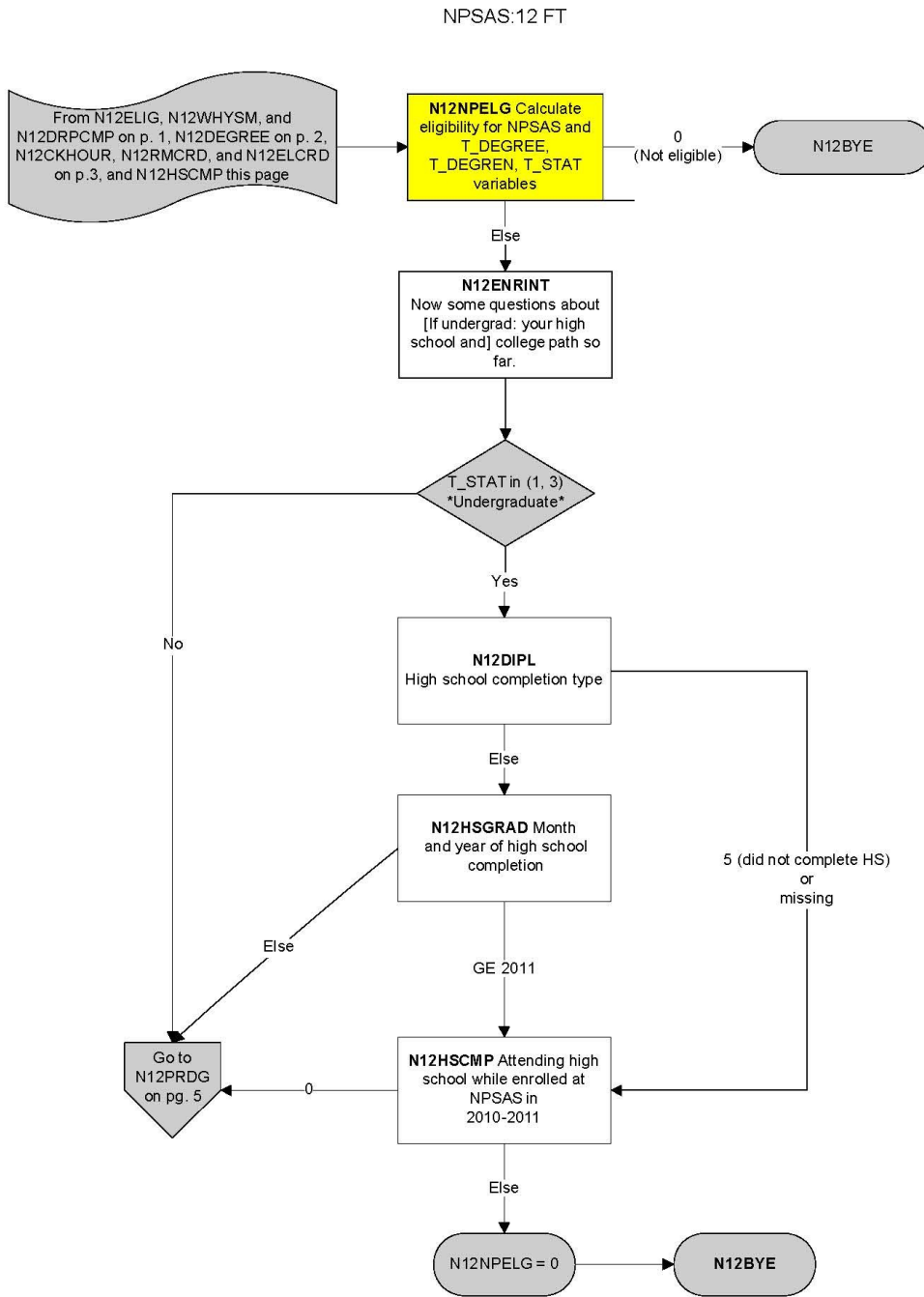

Enrollment: 4

NPSAS:12 FT

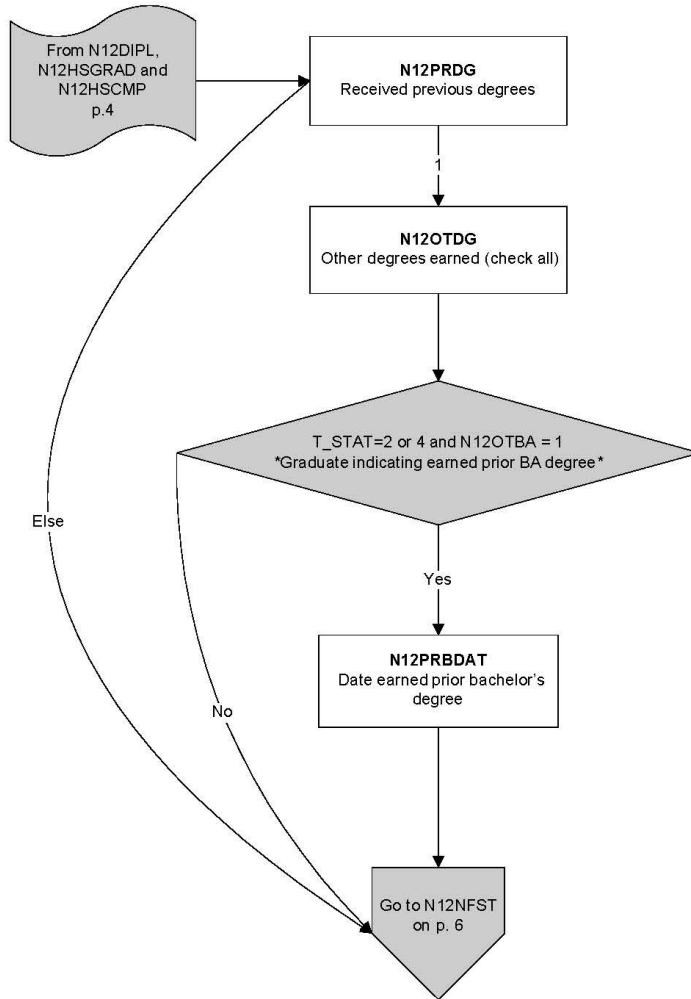

Enrollment: 5

NPSAS:12 FT

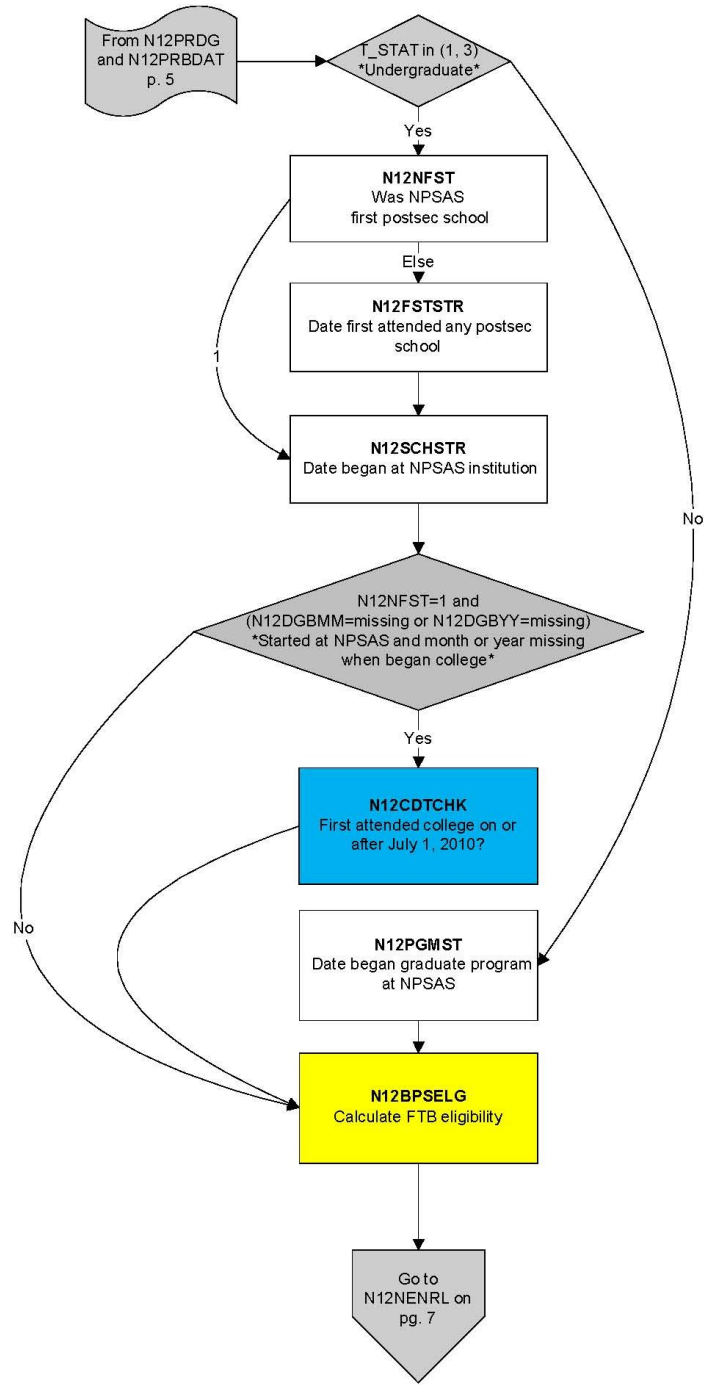

Enrollment: 6

NPSAS:12 FT

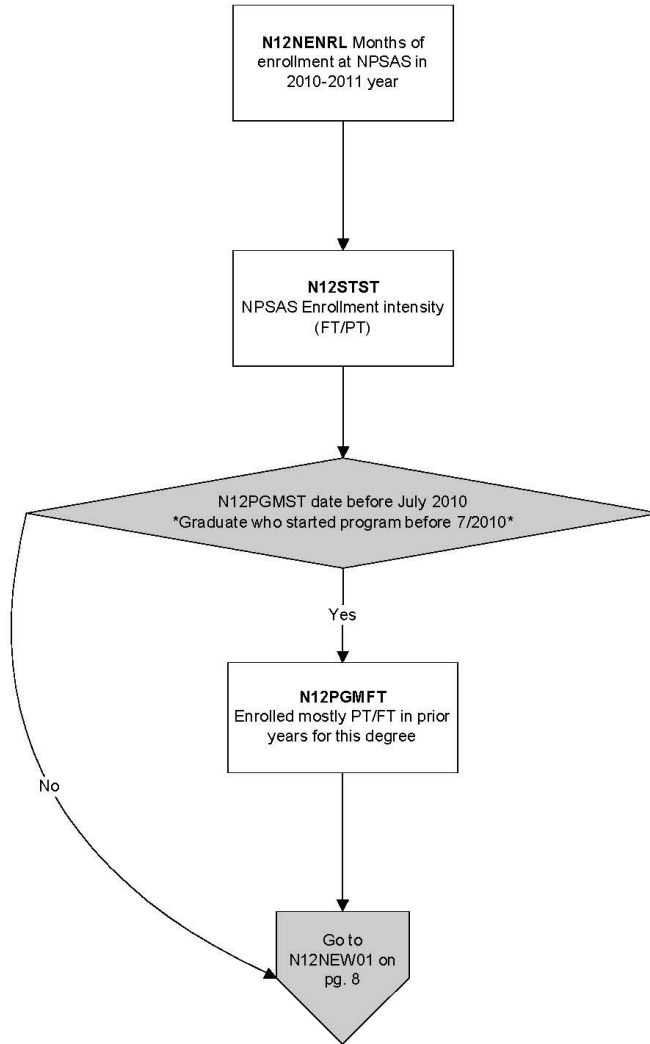

Enrollment: 7

NPSAS:12 FT

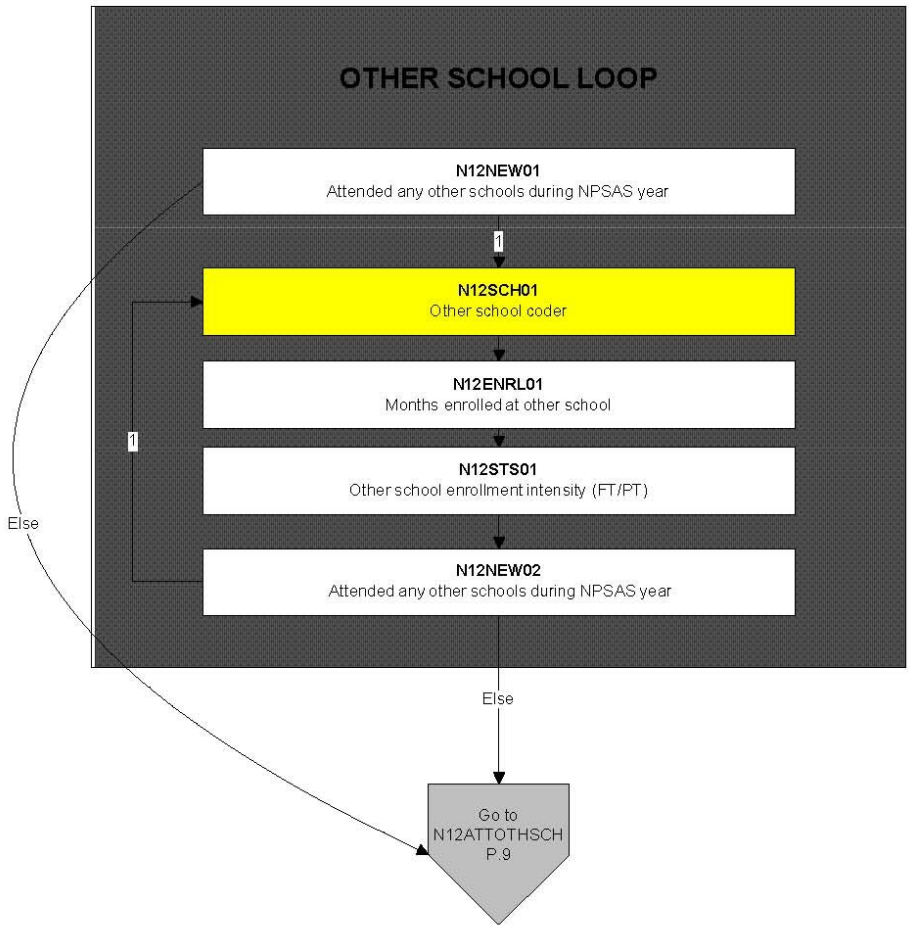

Enrollment: 8

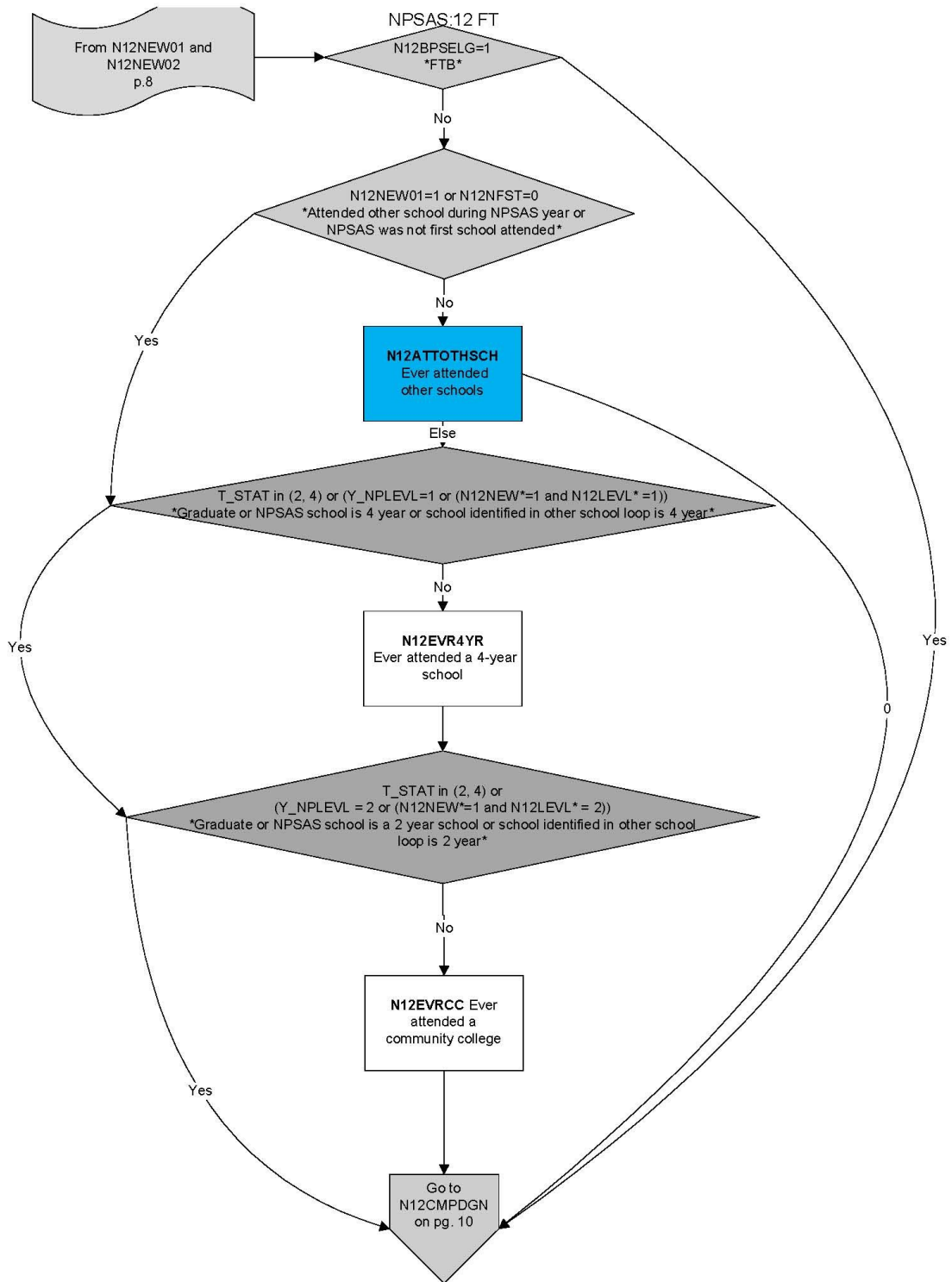

Enrollment: 9

NPSAS:12 FT

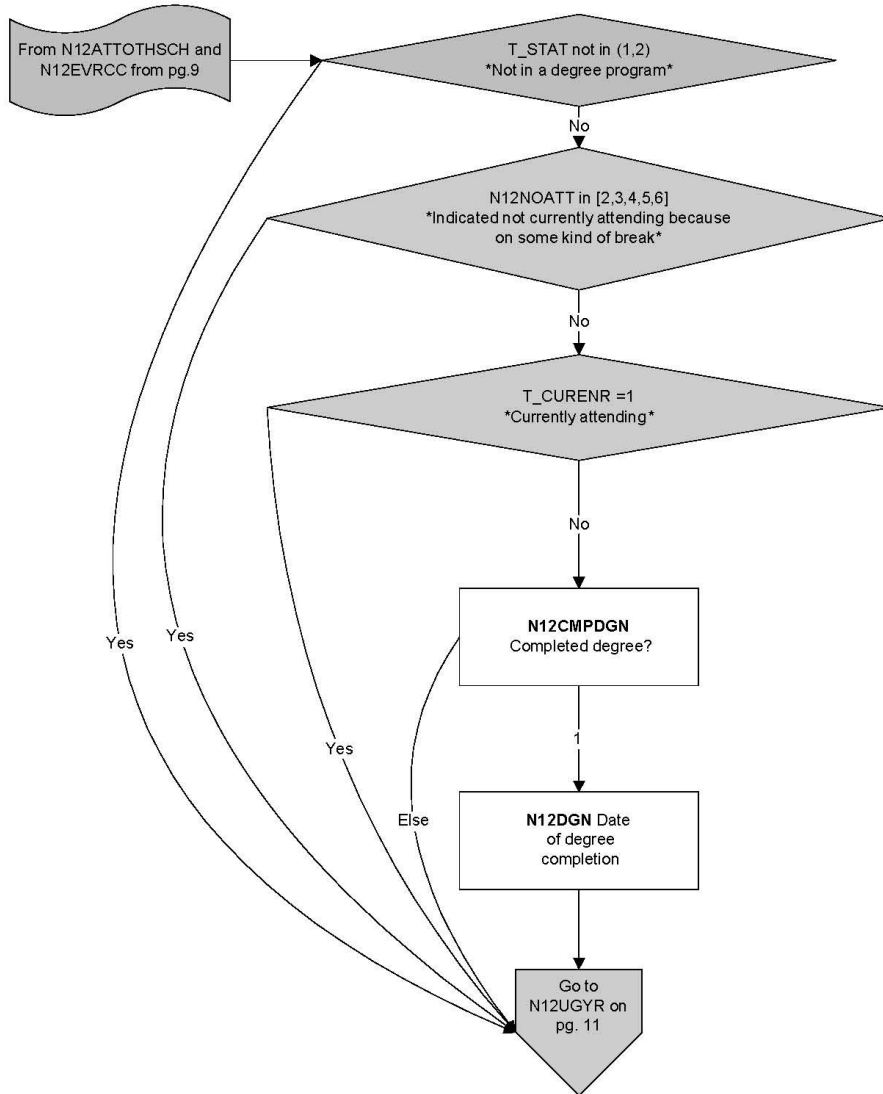

Enrollment: 10

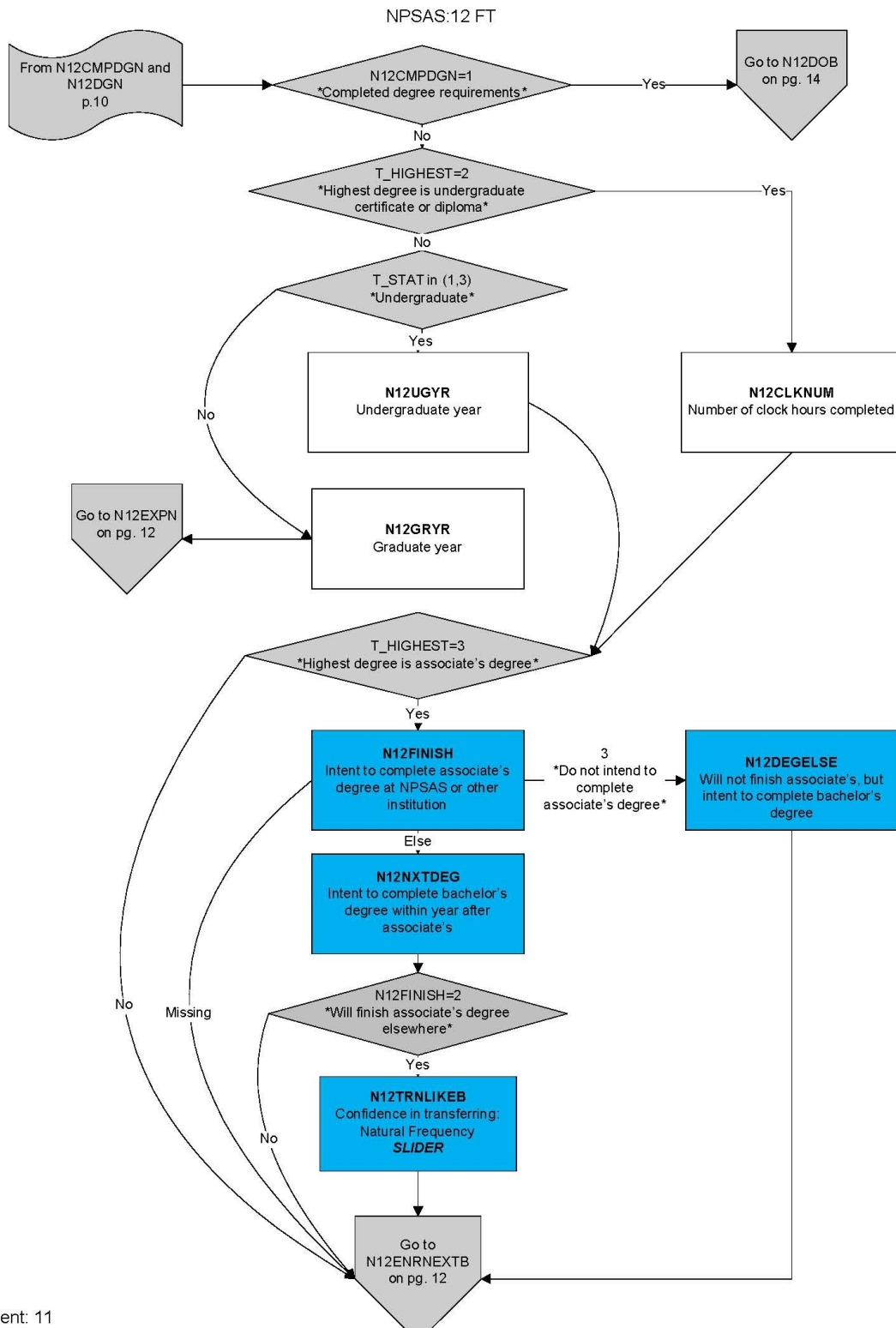

NPSAS:12 FT

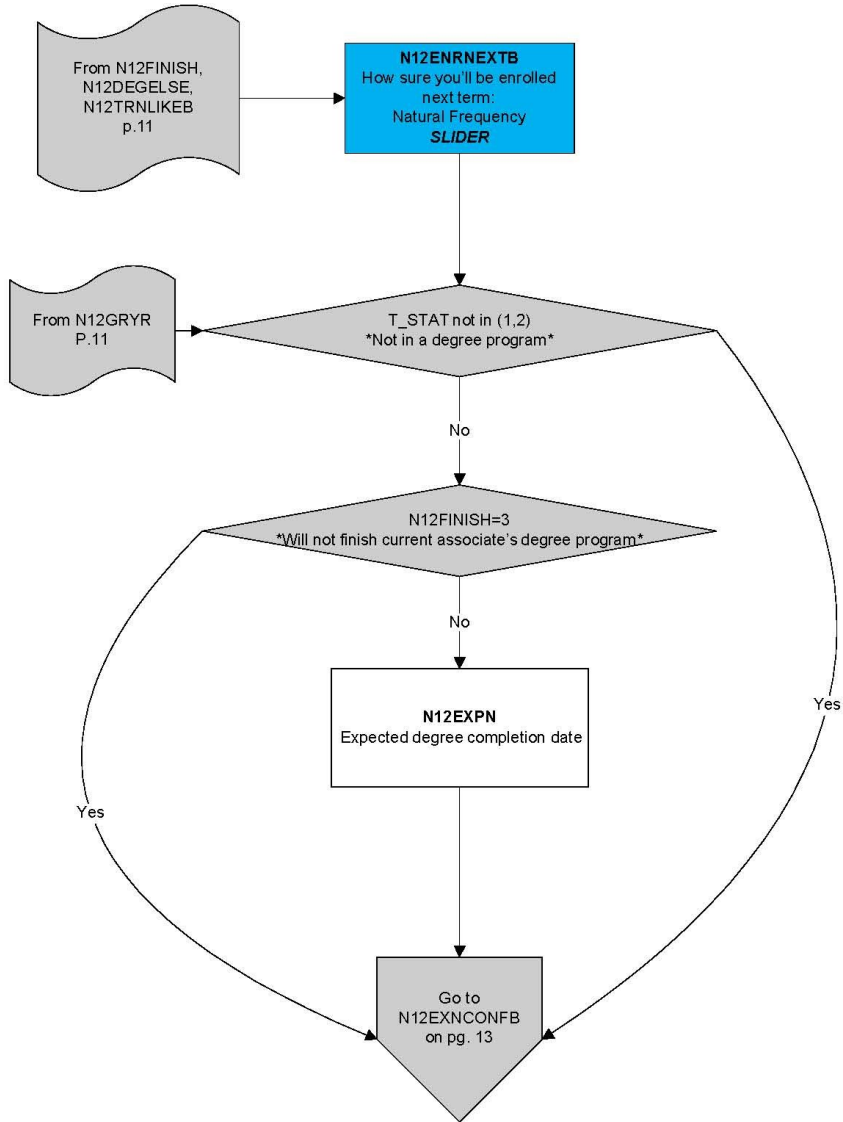

Enrollment: 12

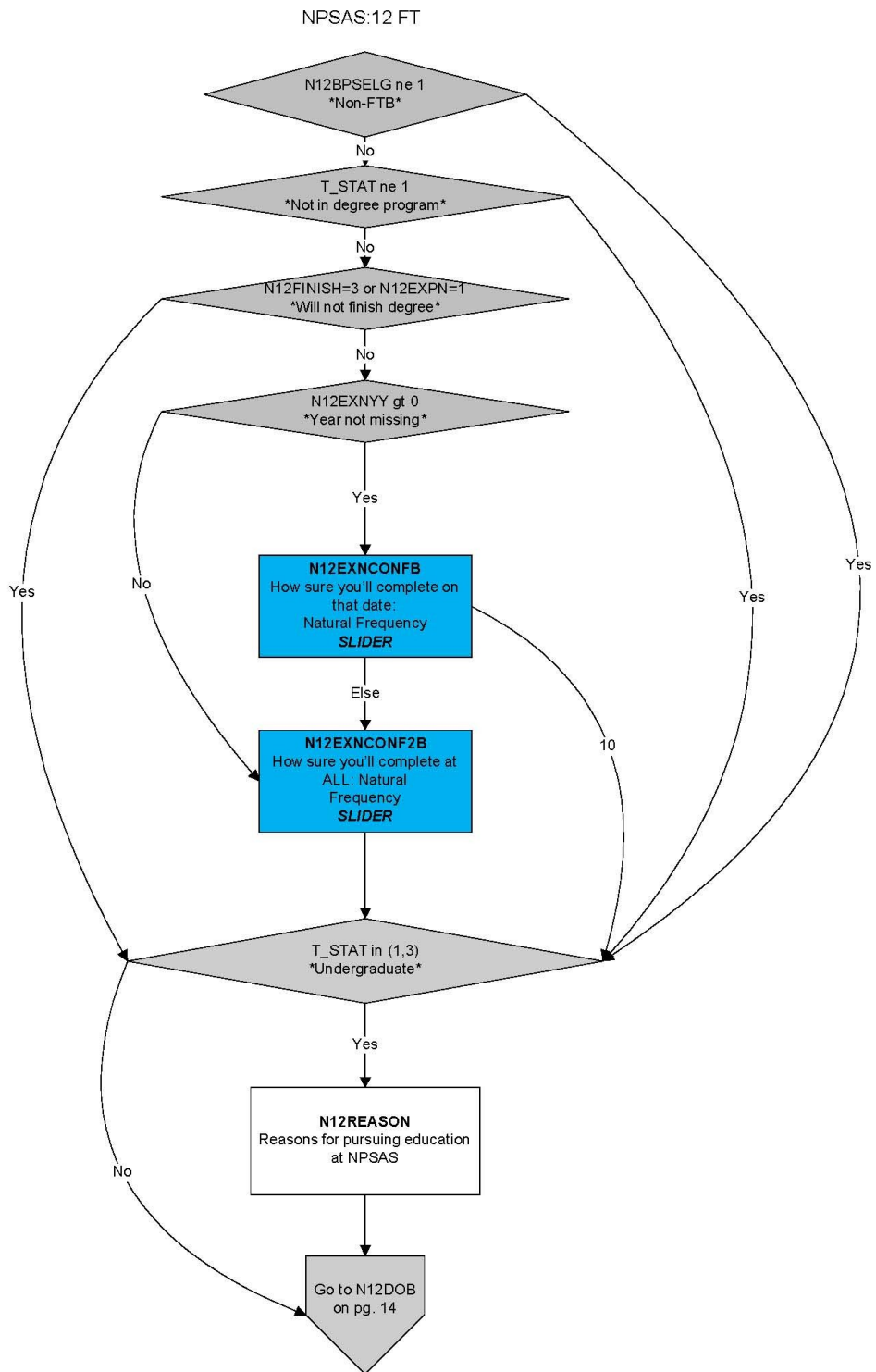

Enrollment: 13

NPSAS:12 FT

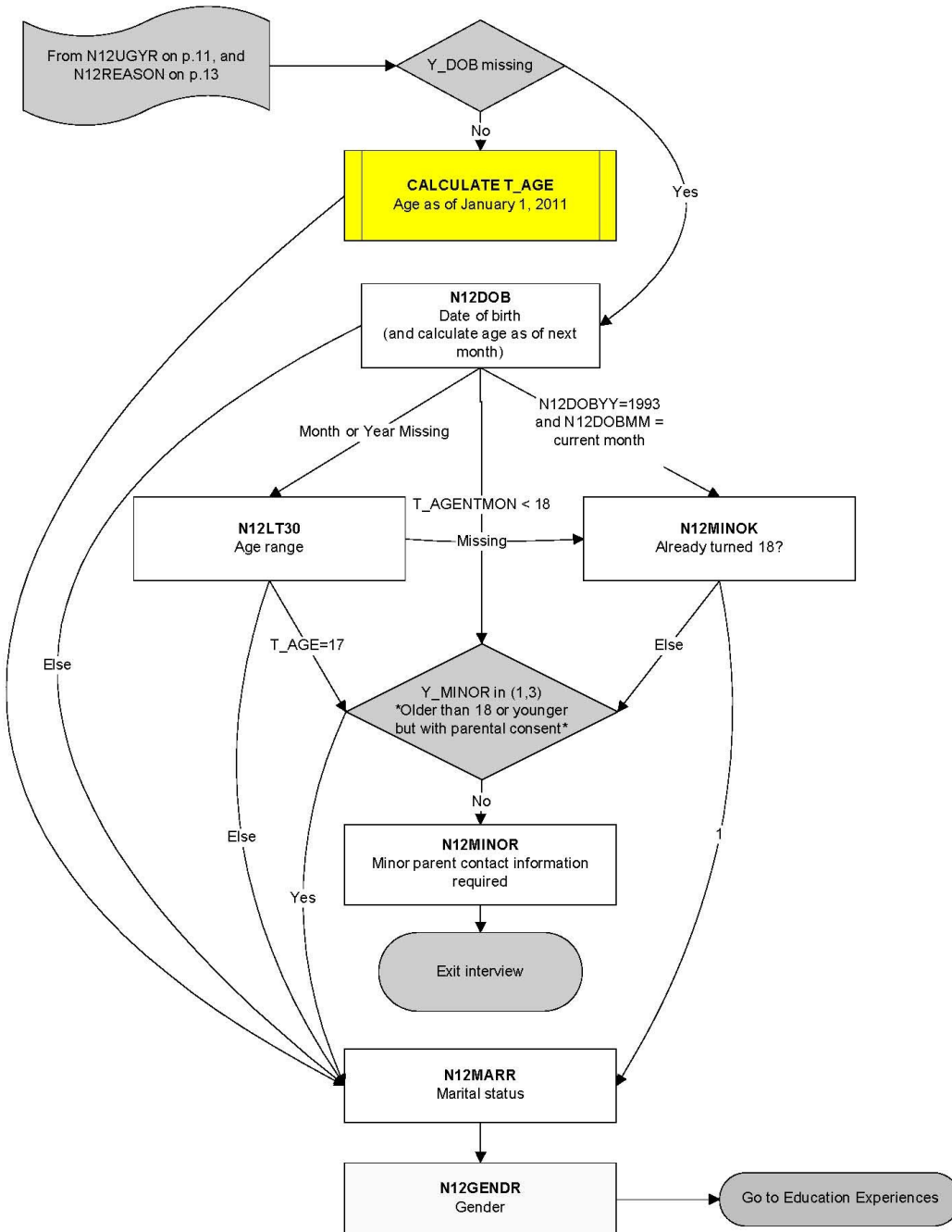

Enrollment: 14

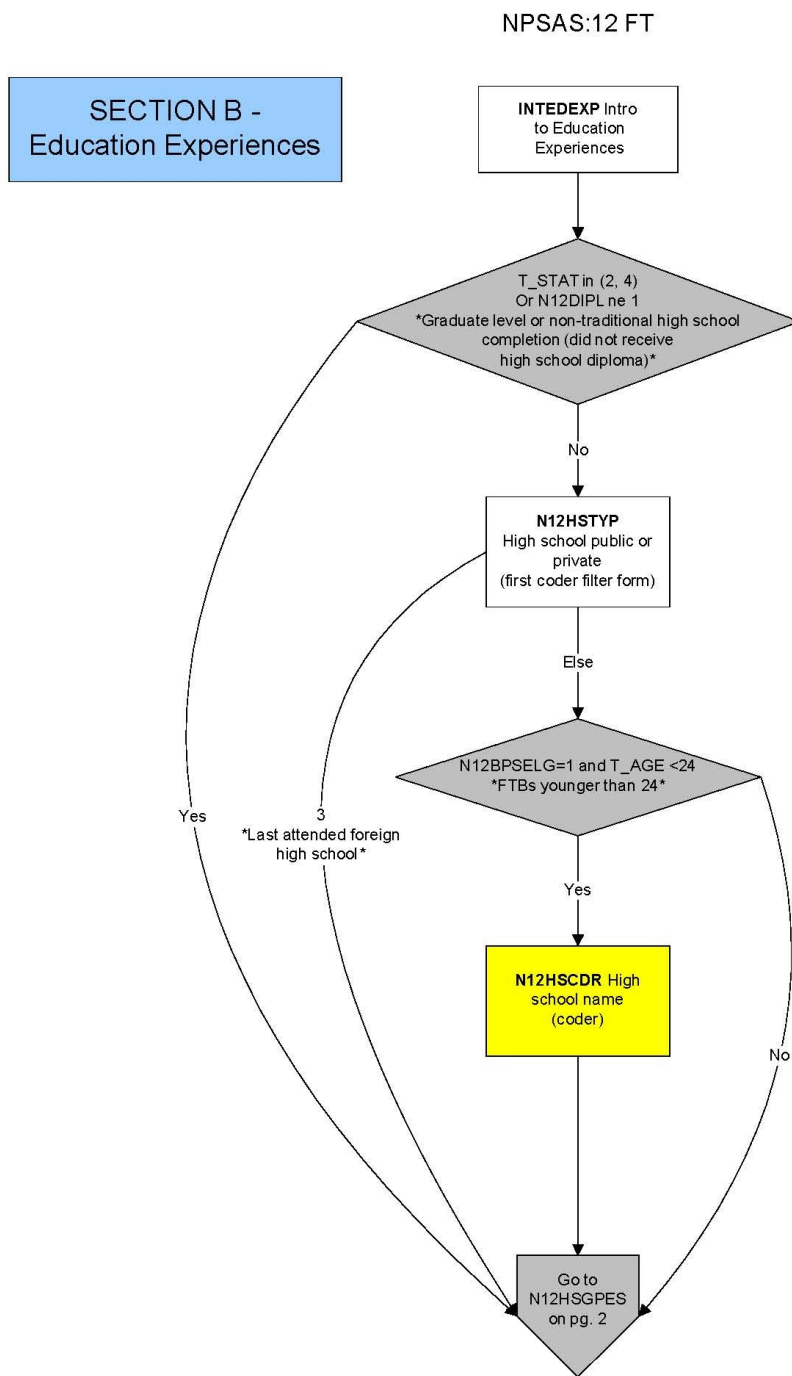

Education Experiences: 1

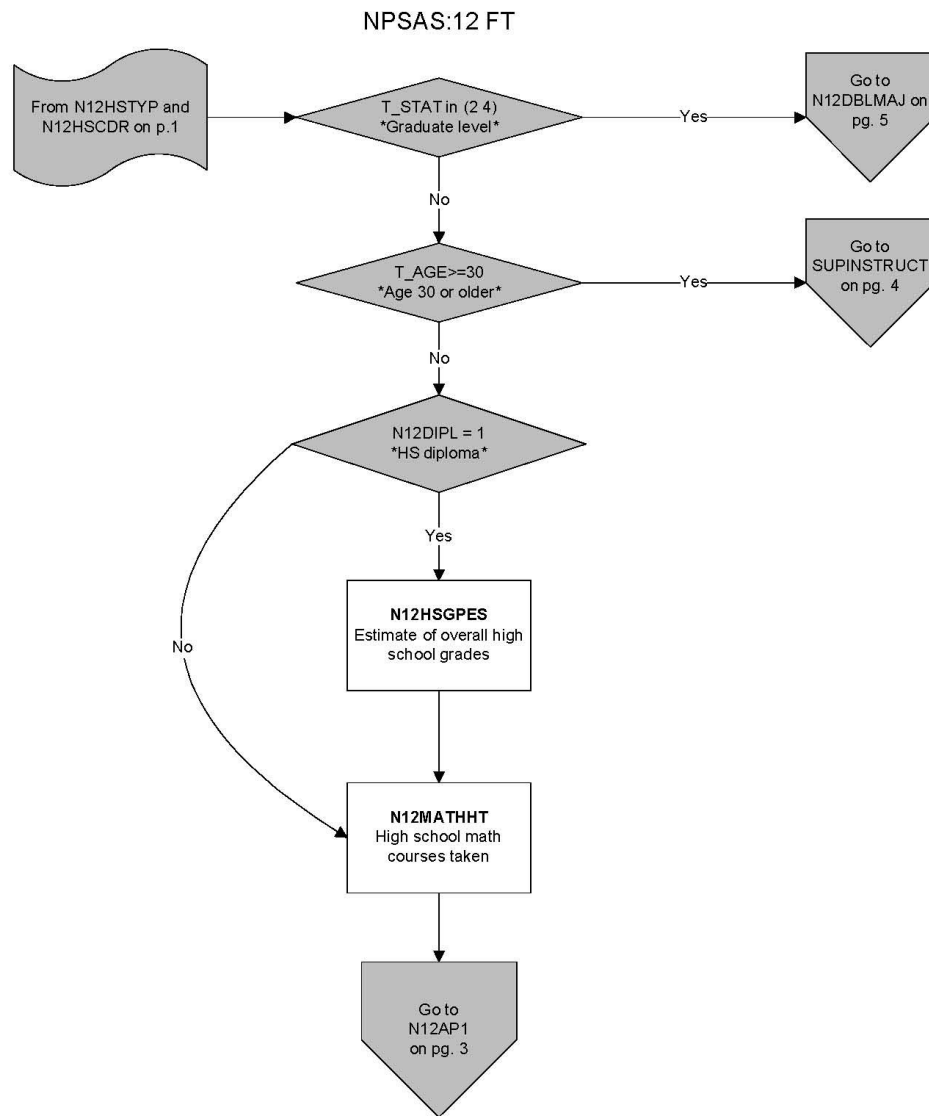

Education Experiences: 2

NPSAS:12 FT

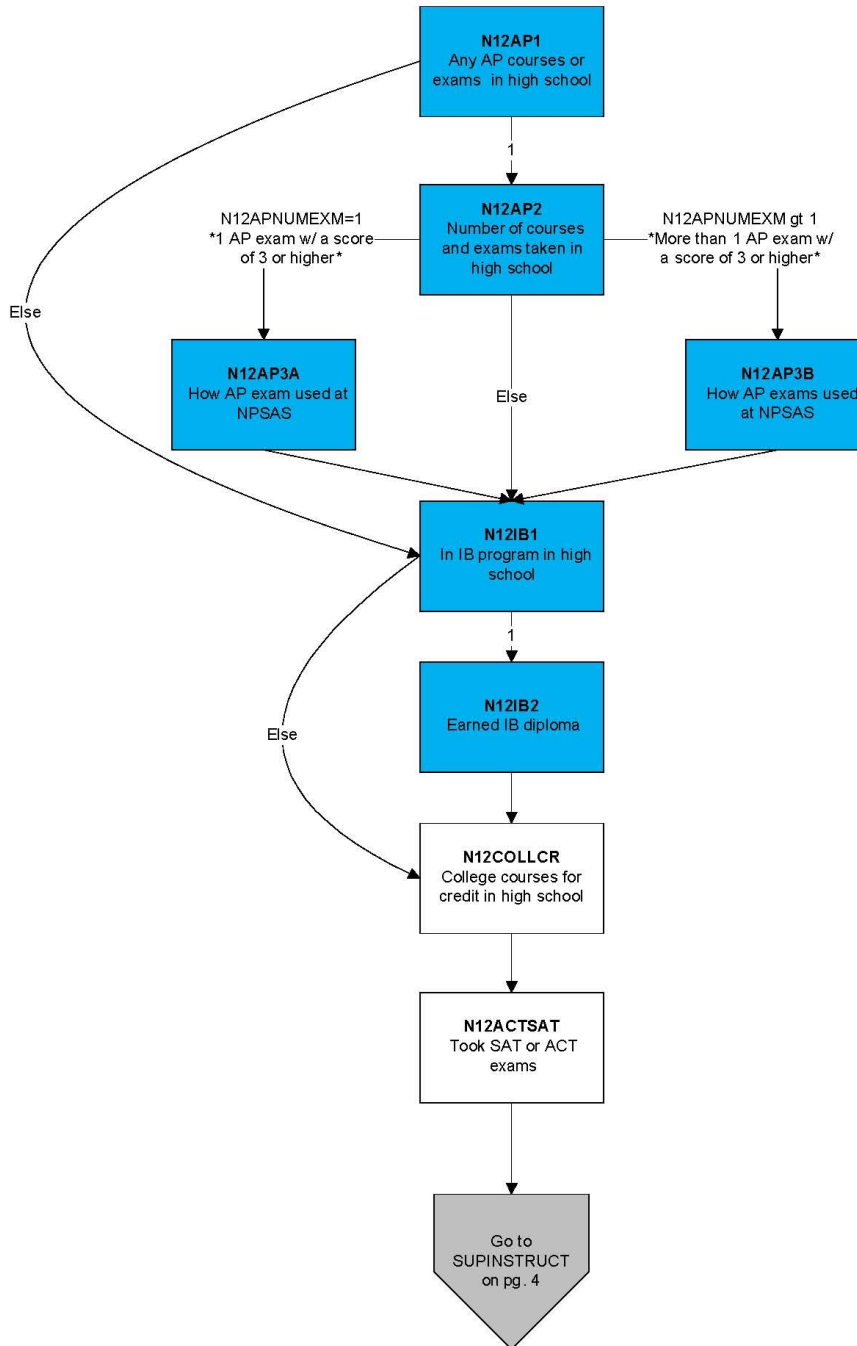

Education Experiences: 3

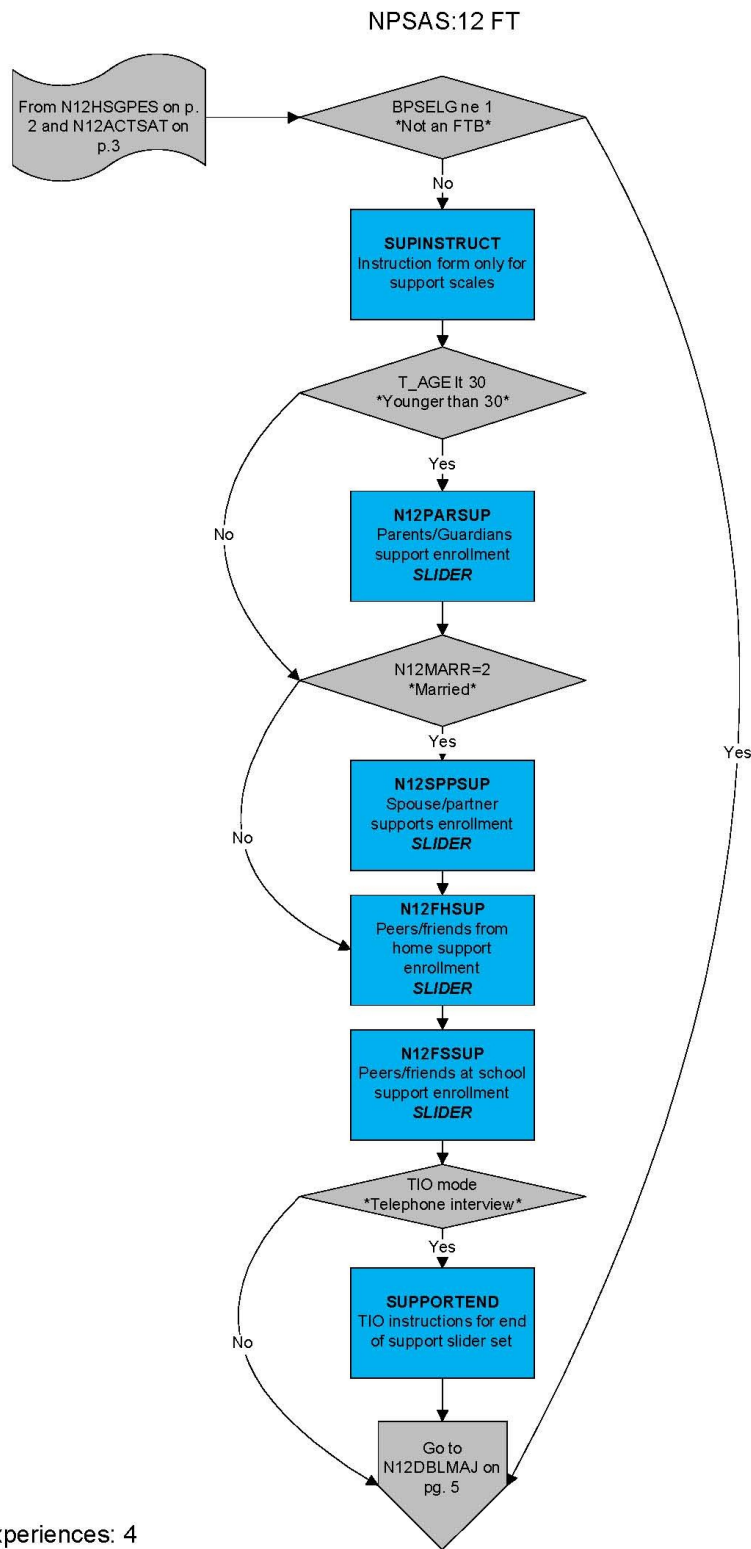

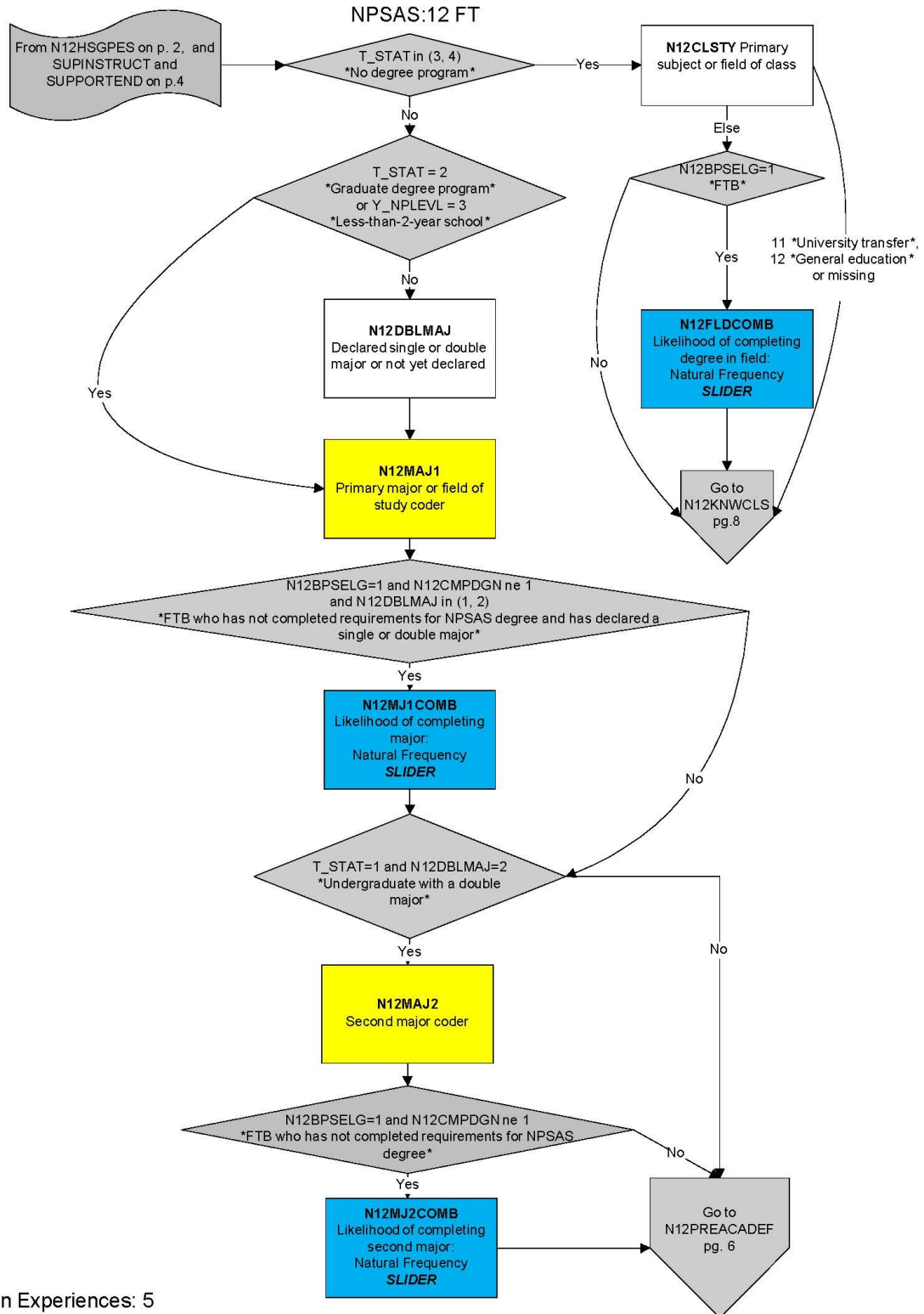

Education Experiences: 5

NPSAS:12 FT

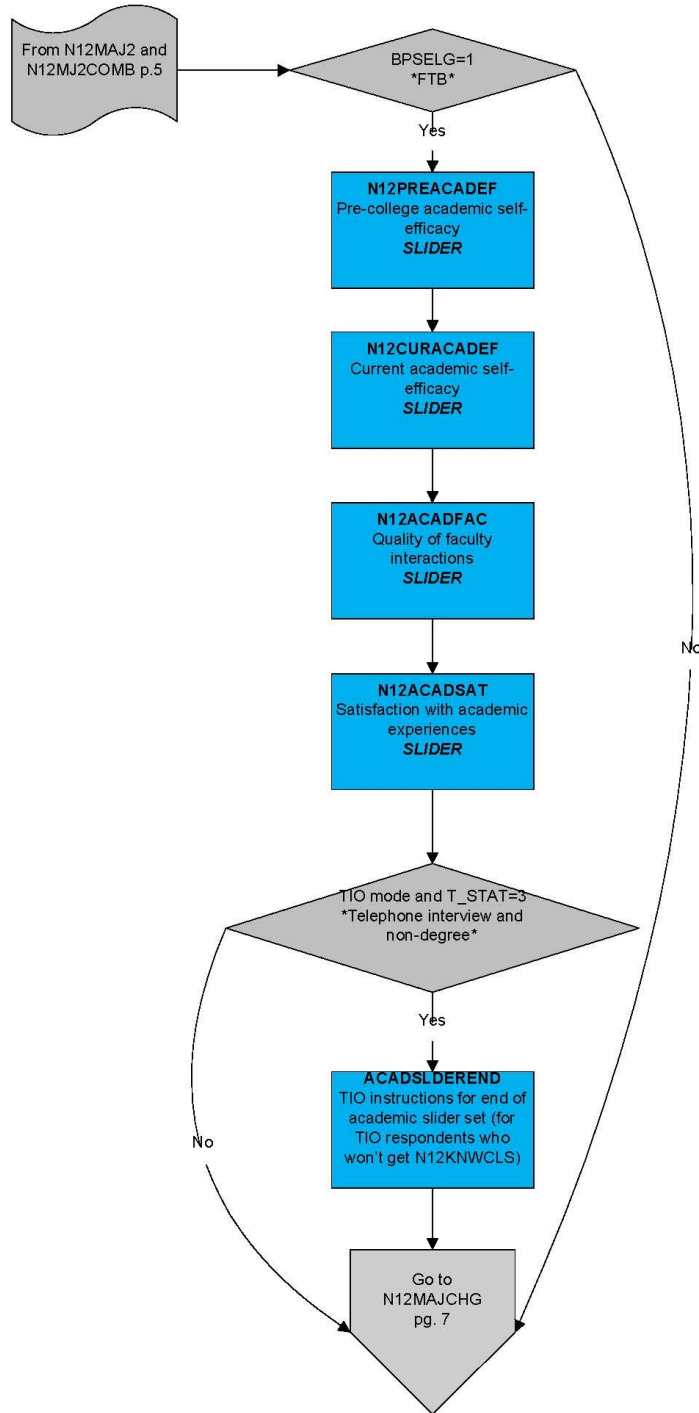

Education Experiences: 6

NPSAS:12 FT

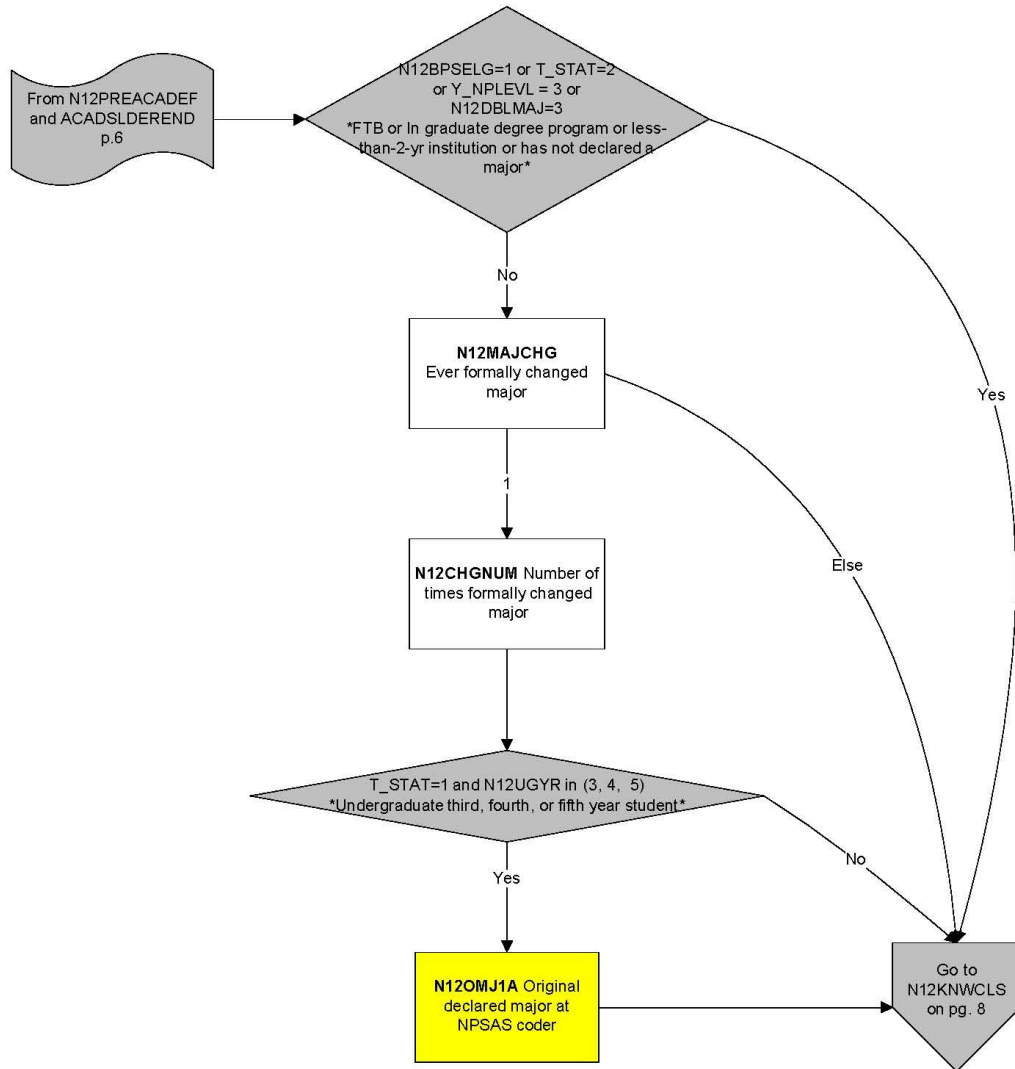

Education Experiences: 7

NPSAS:12 FT

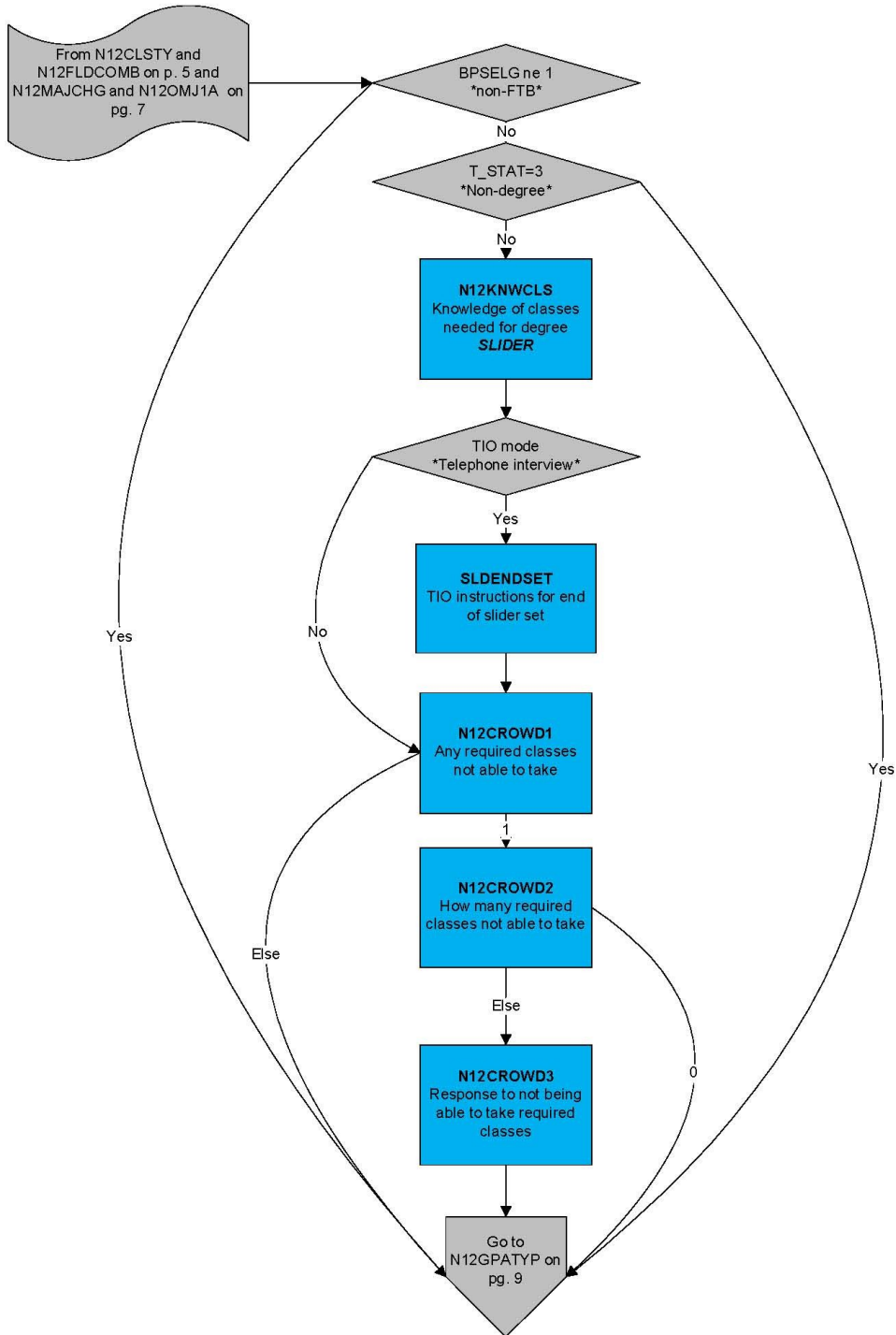

Education Experiences: 8

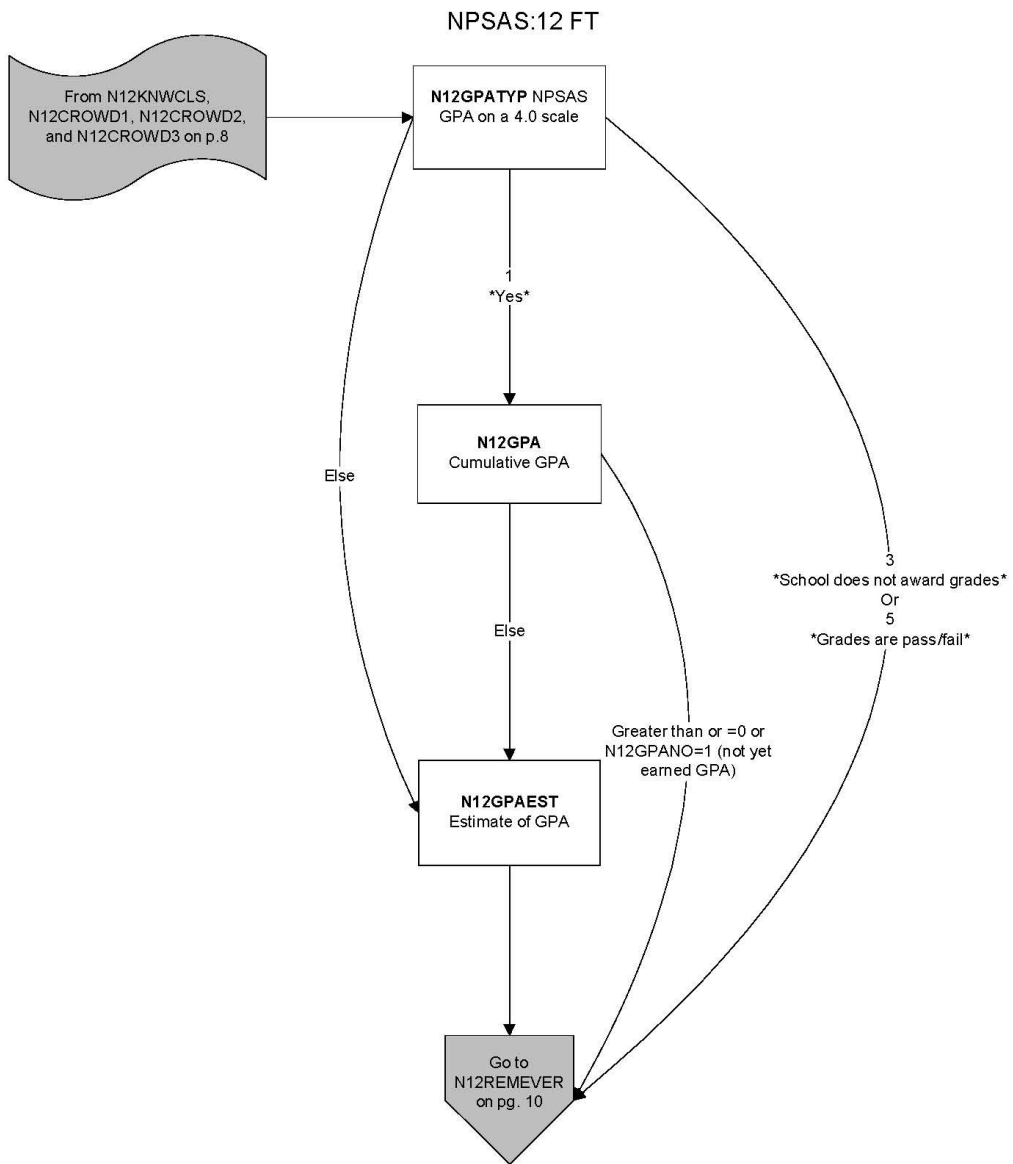

Education Experiences: 9

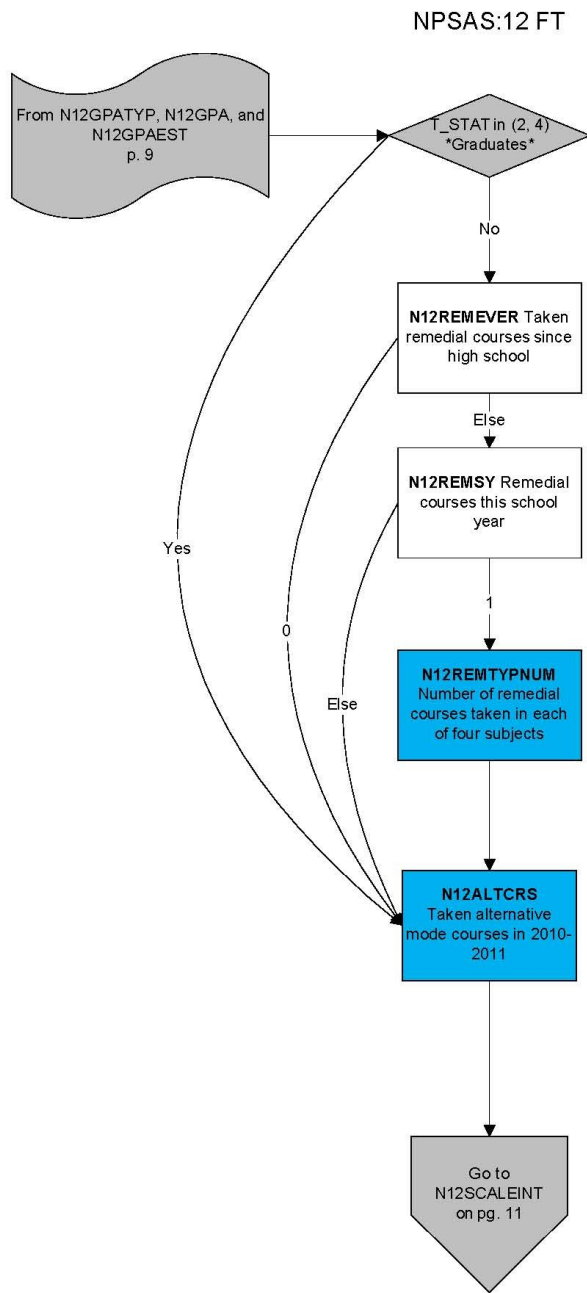

Education Experiences: 10

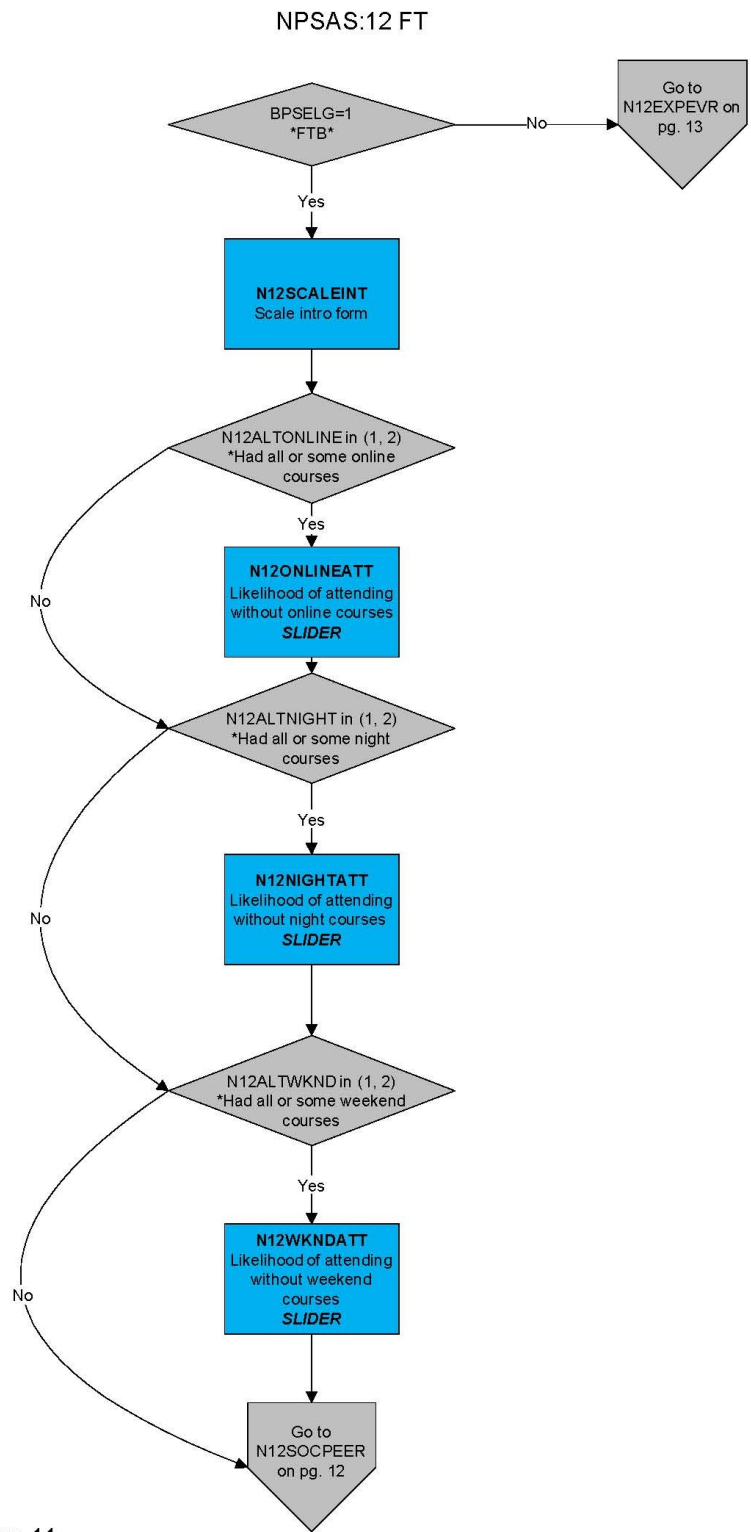

Education Experiences: 11

NPSAS:12 FT

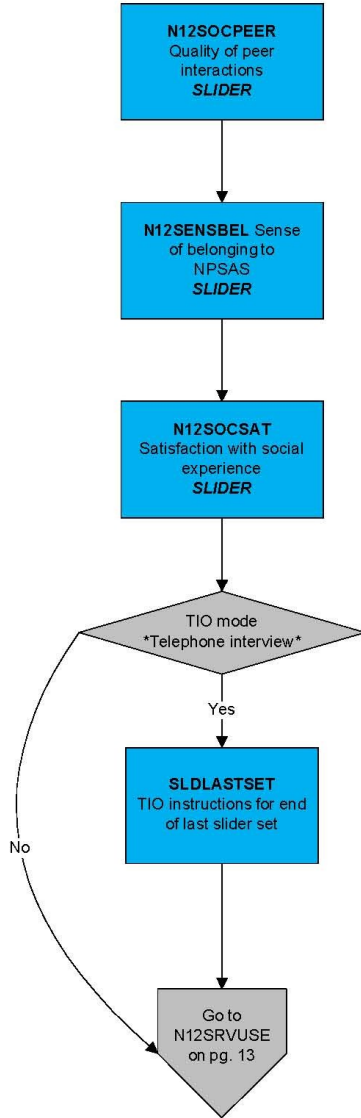

Education Experiences: 12

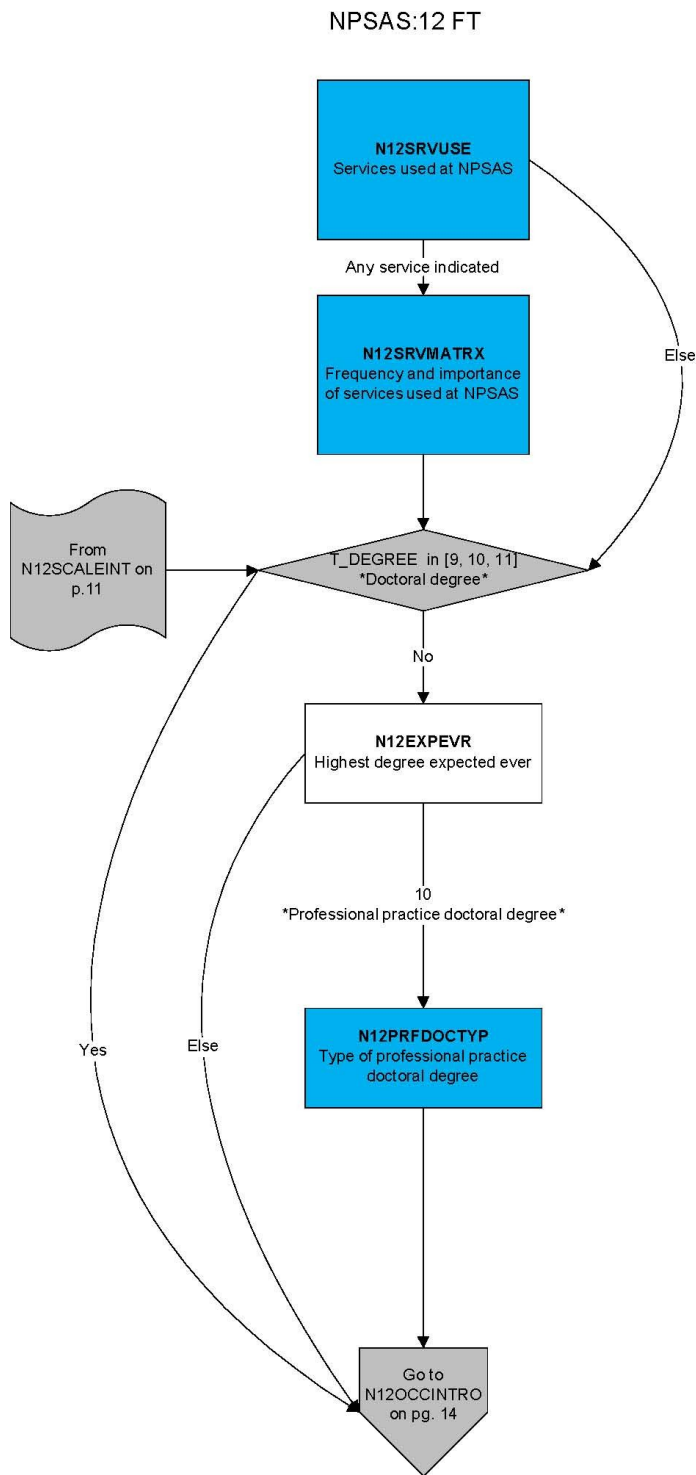

Education Experiences: 13

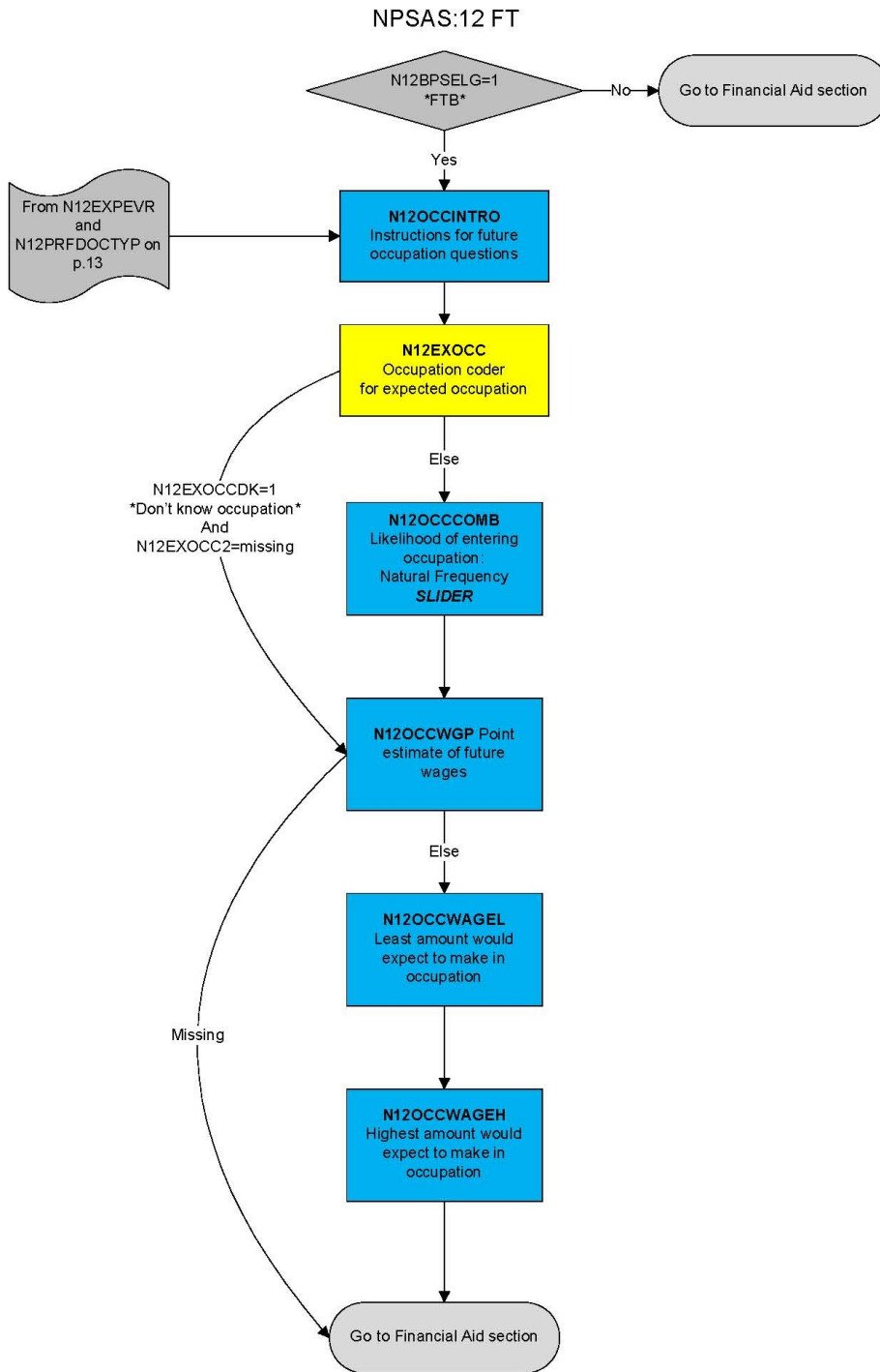

Education Experiences: 14

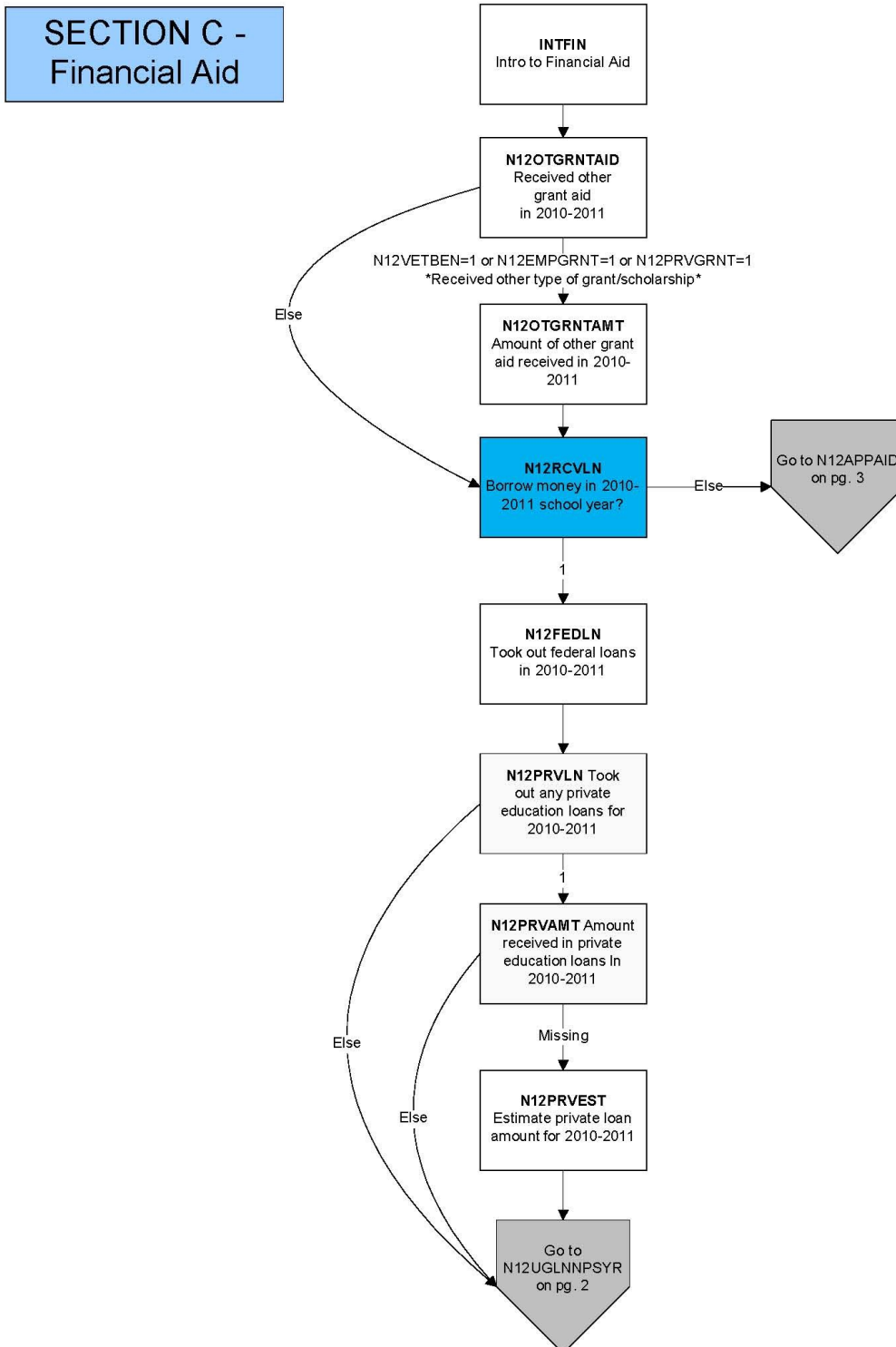

Financial Aid: 1

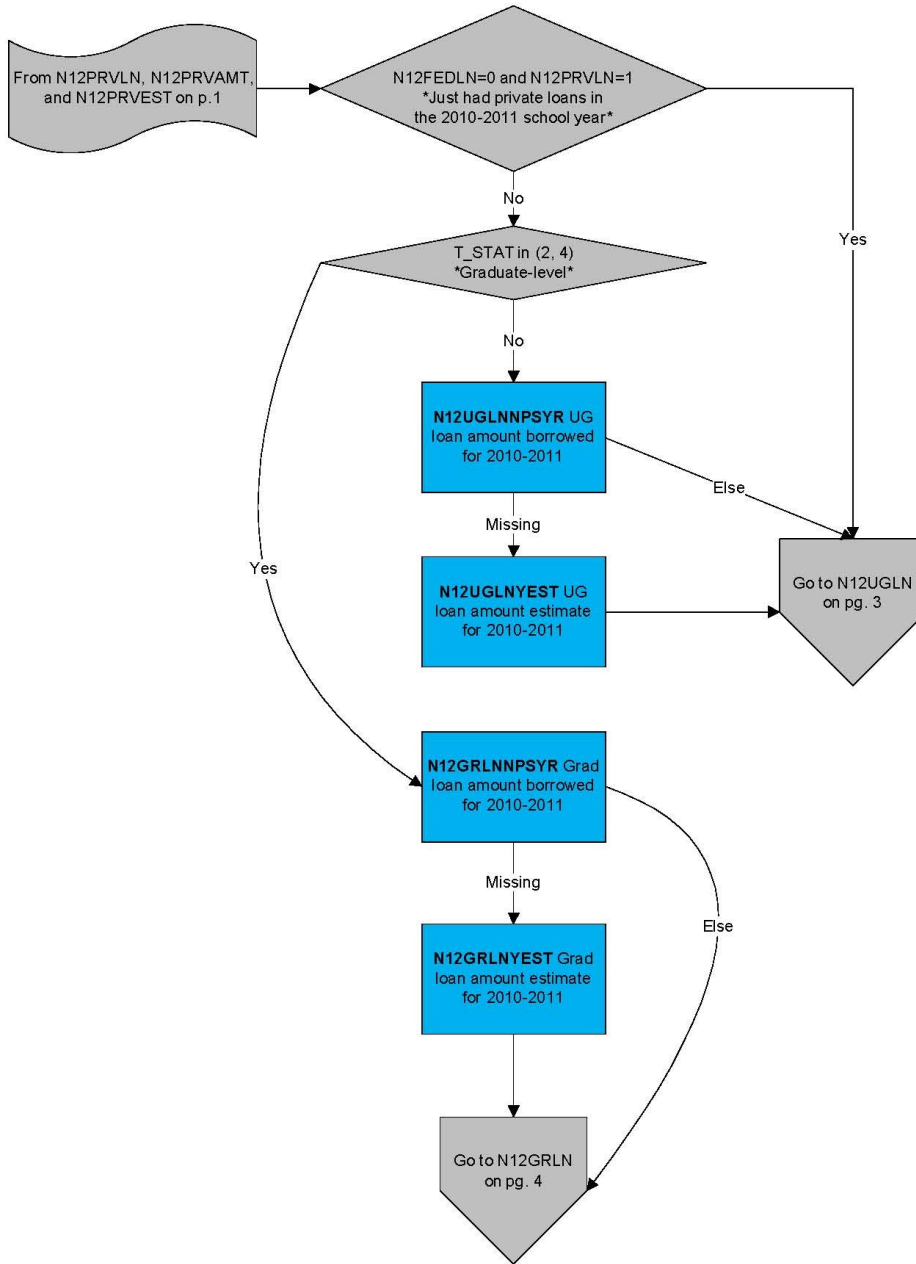

Financial Aid: 2

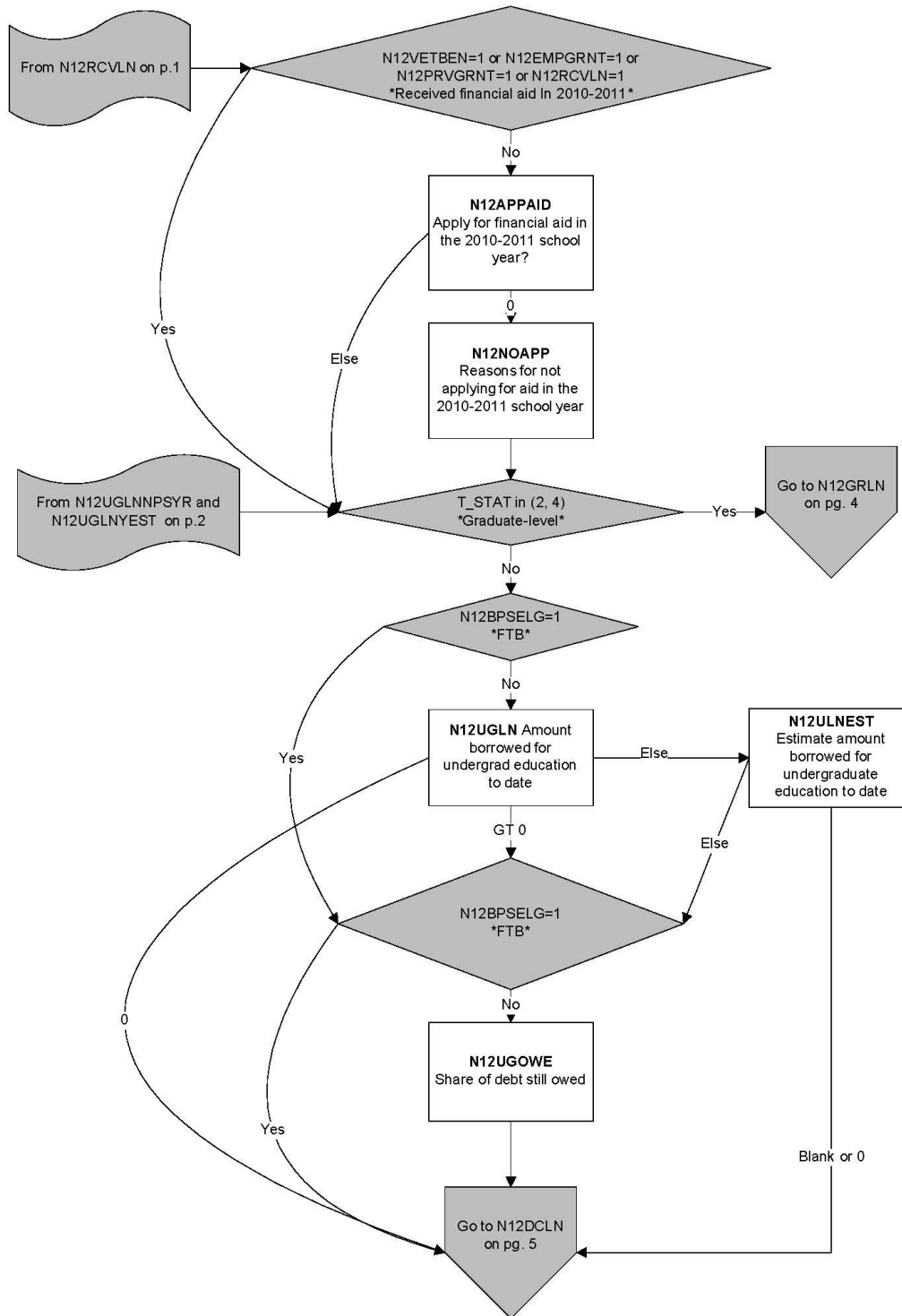

Financial Aid: 3

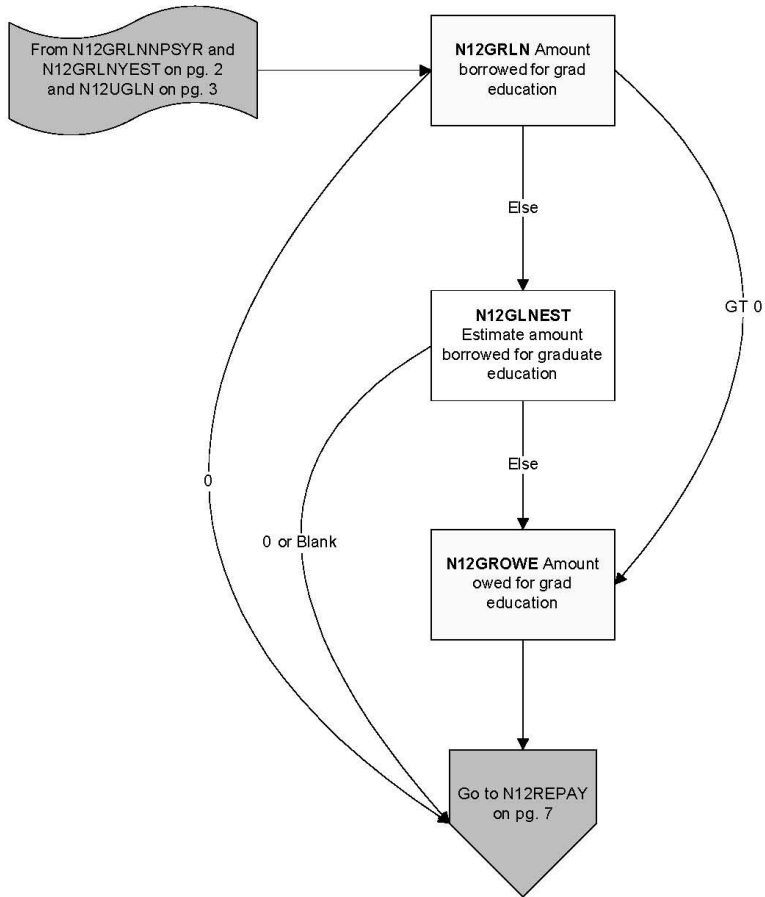

Financial Aid: 4

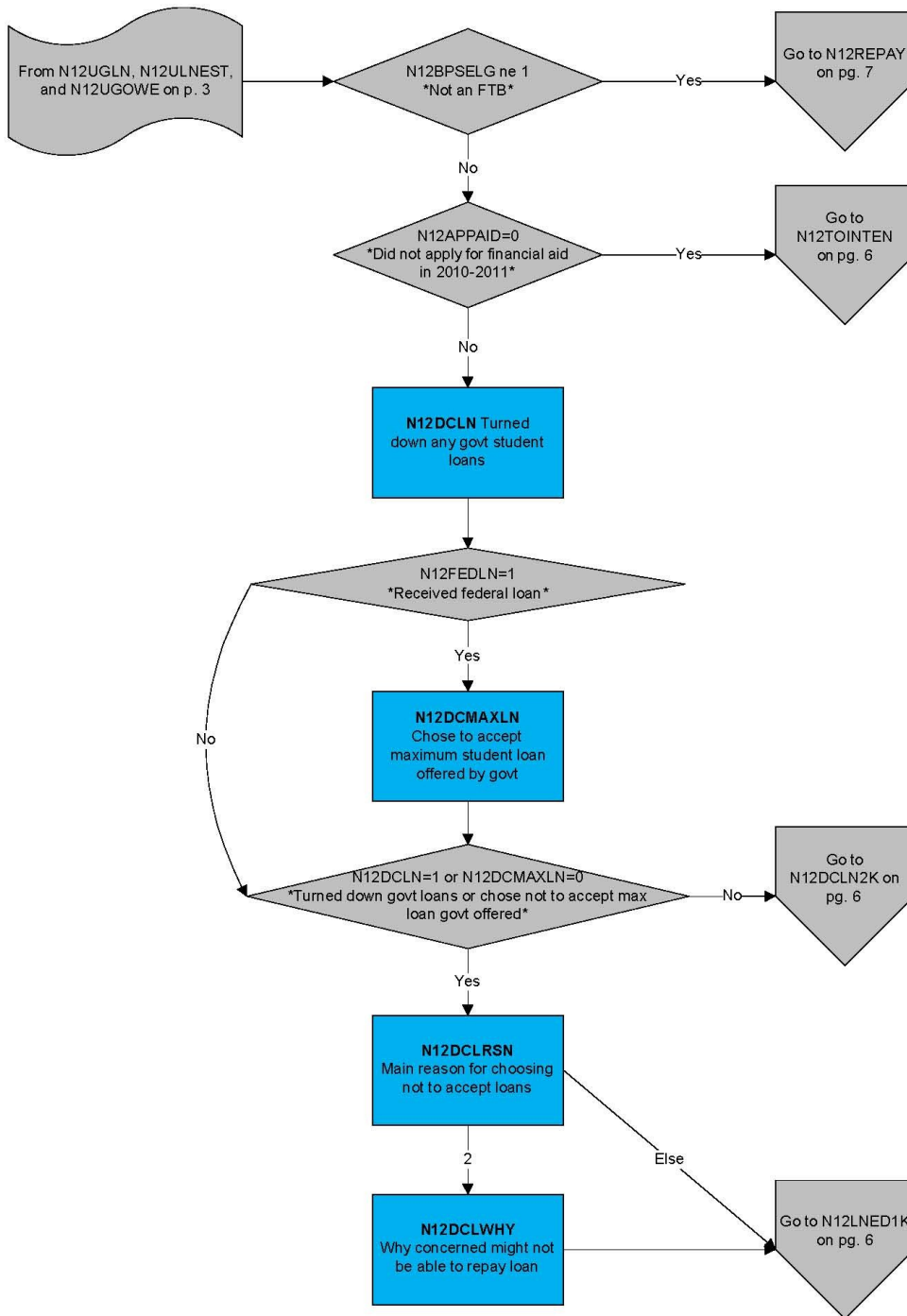

Financial Aid: 5

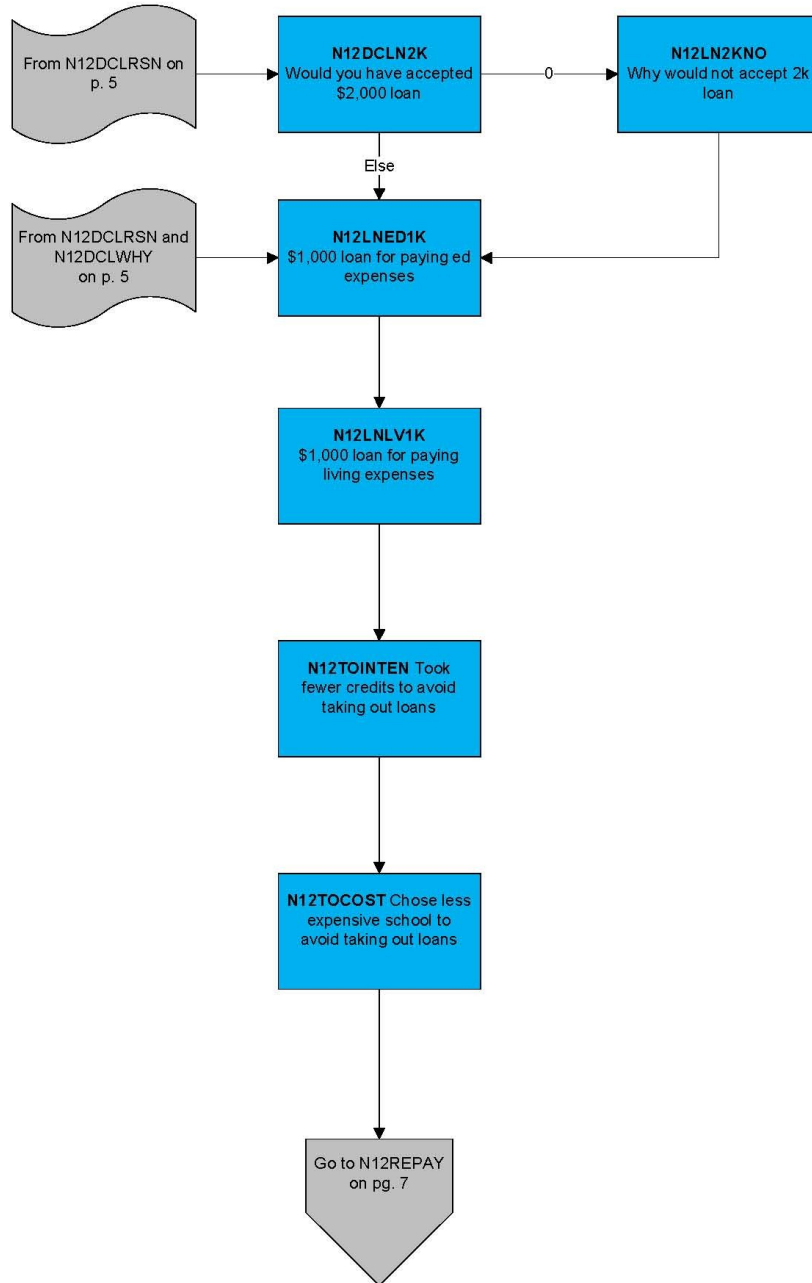

Financial Aid: 6

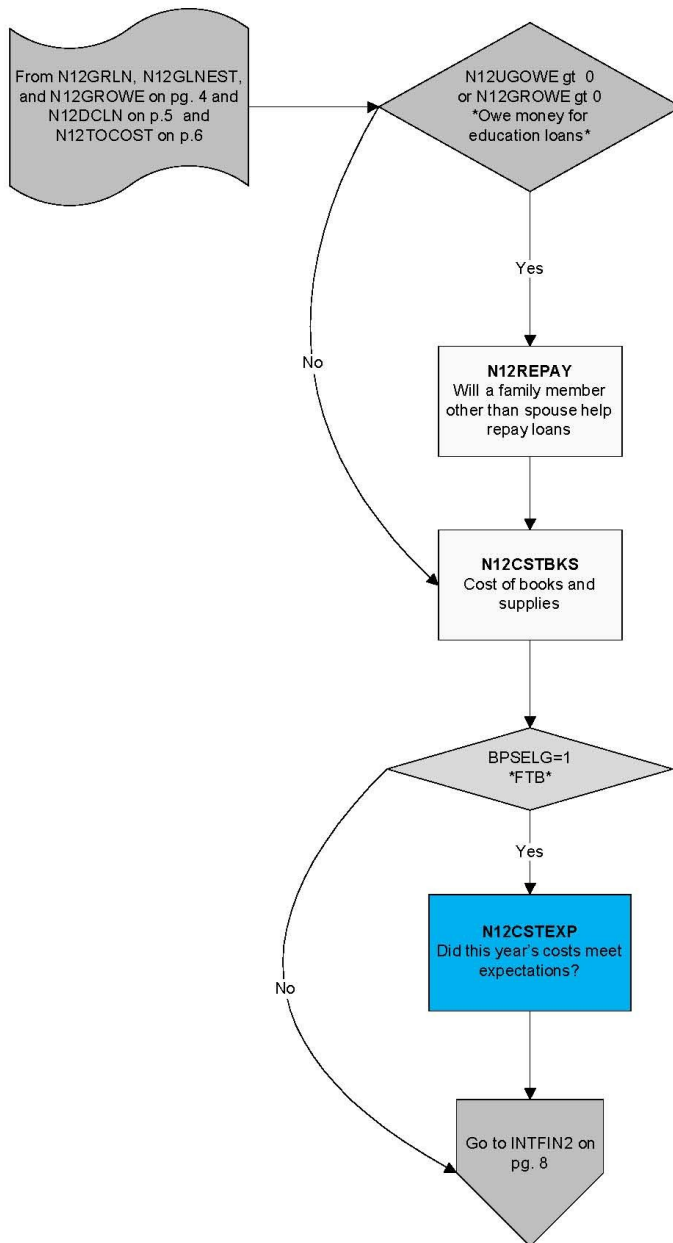

Financial Aid: 7

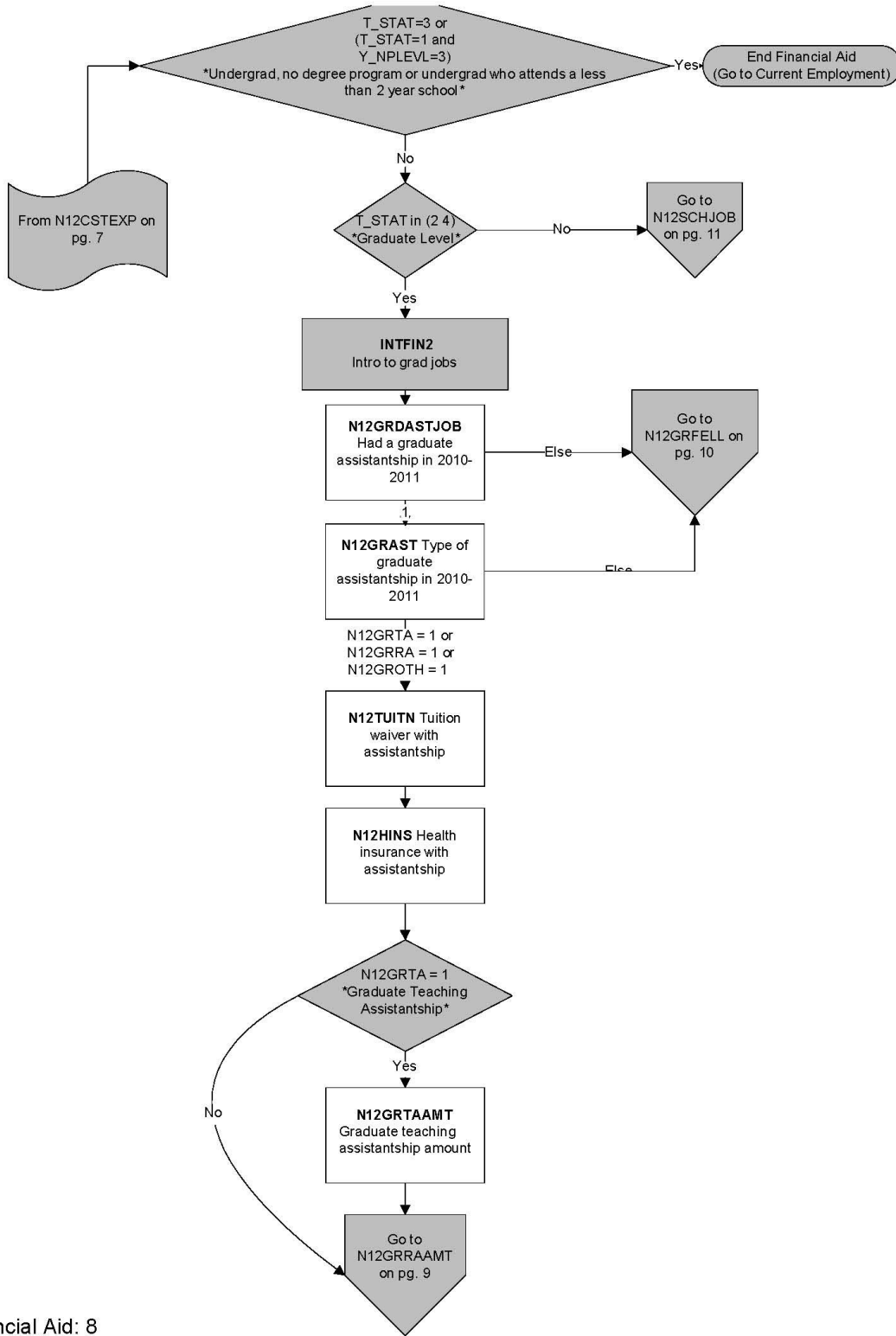

Financial Aid: 8

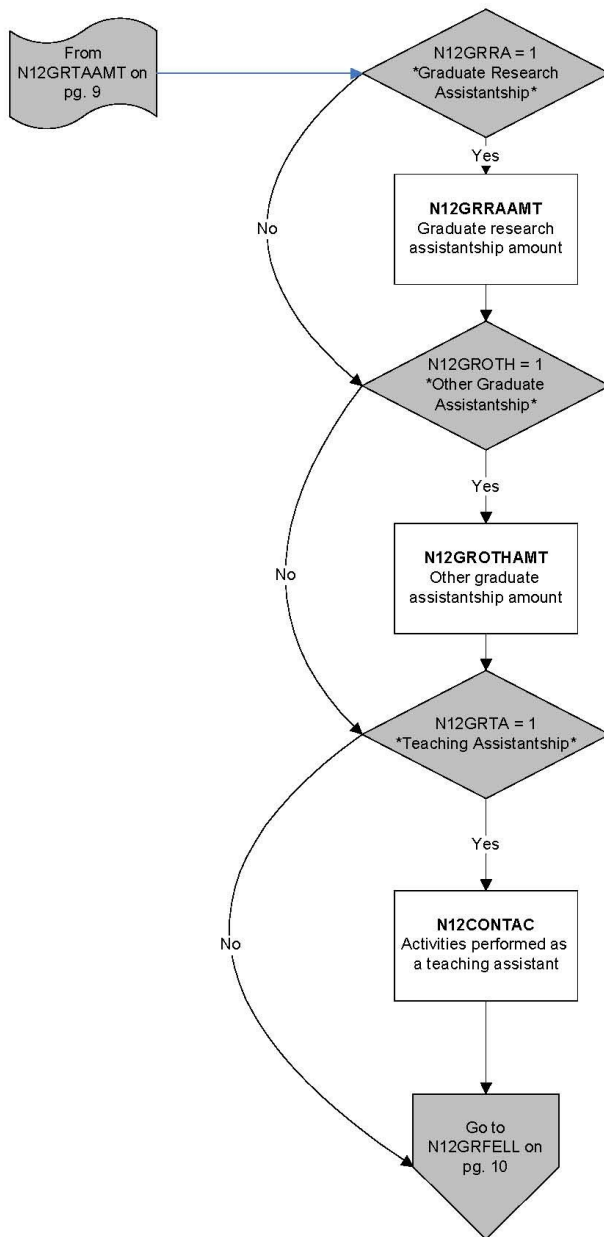

Financial Aid: 9

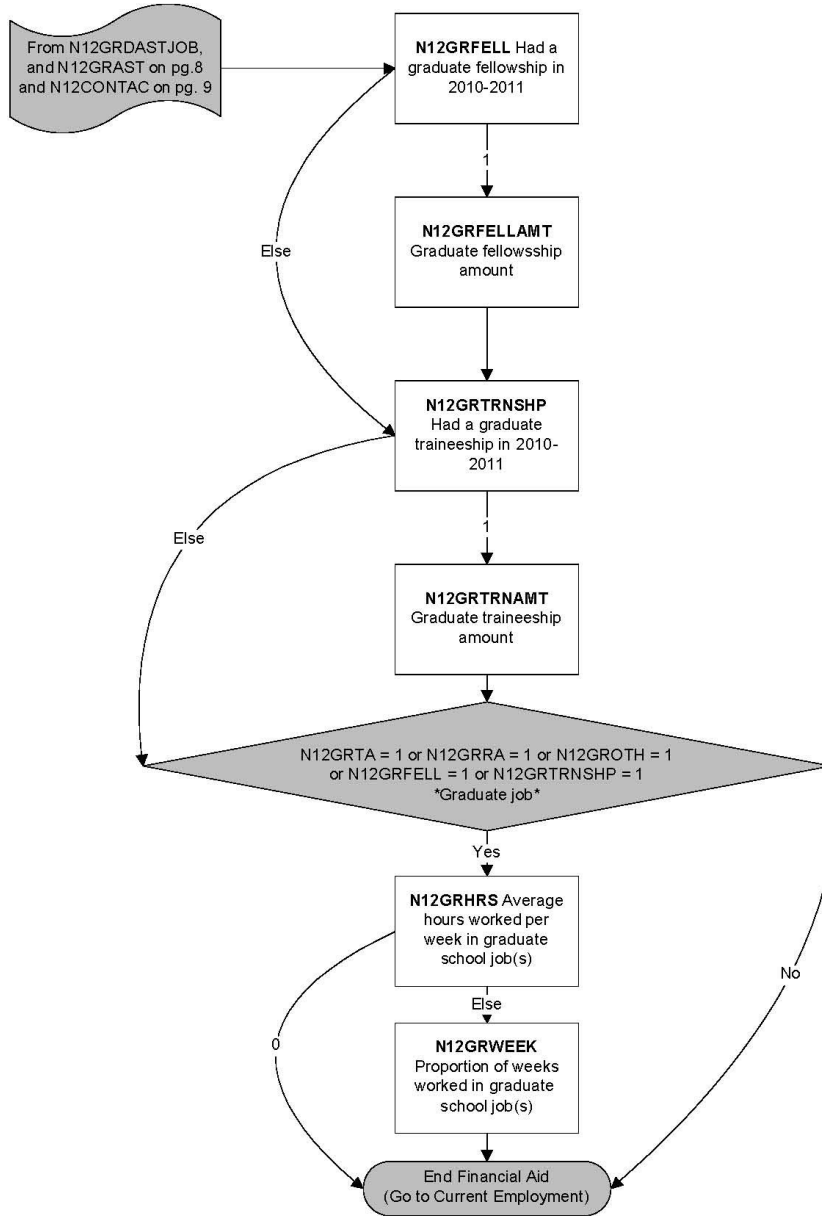

Financial Aid: 10

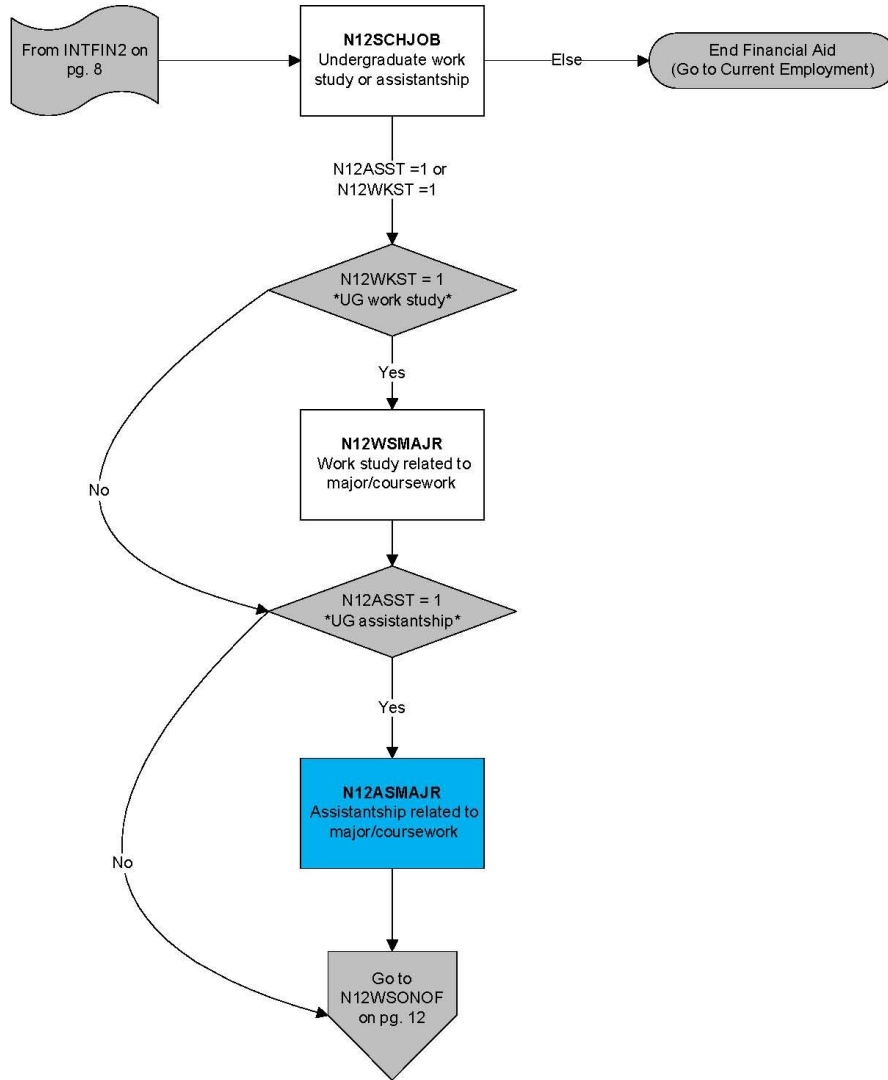

Financial Aid: 11

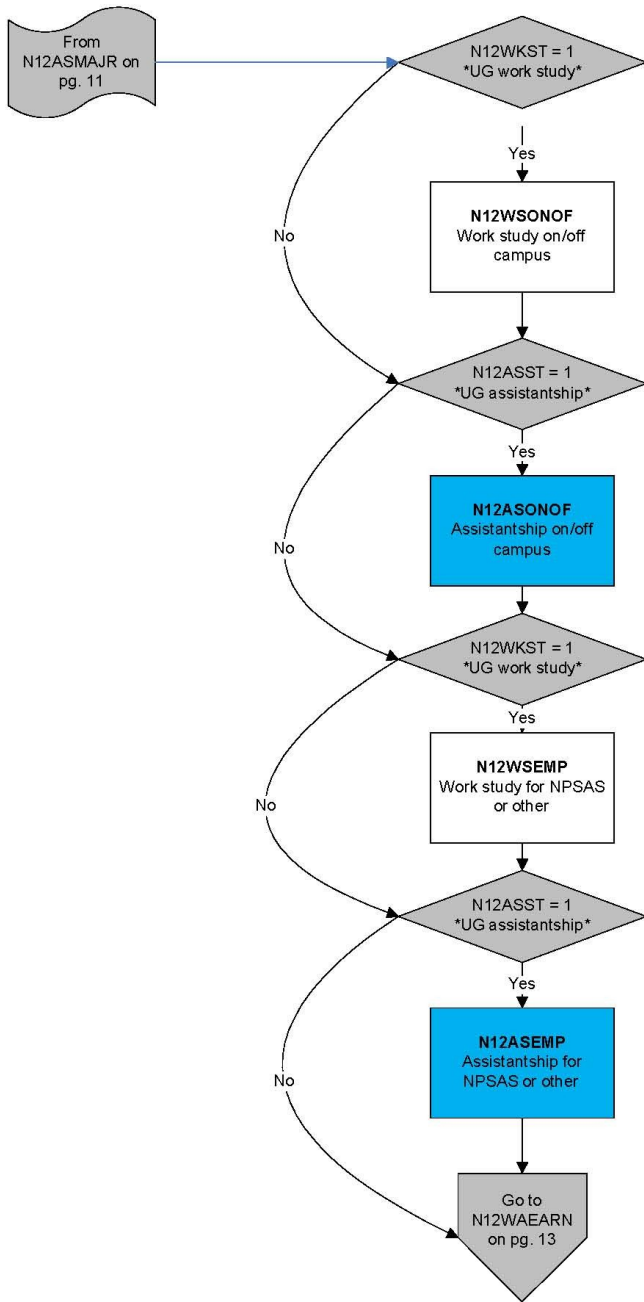

Financial Aid: 12

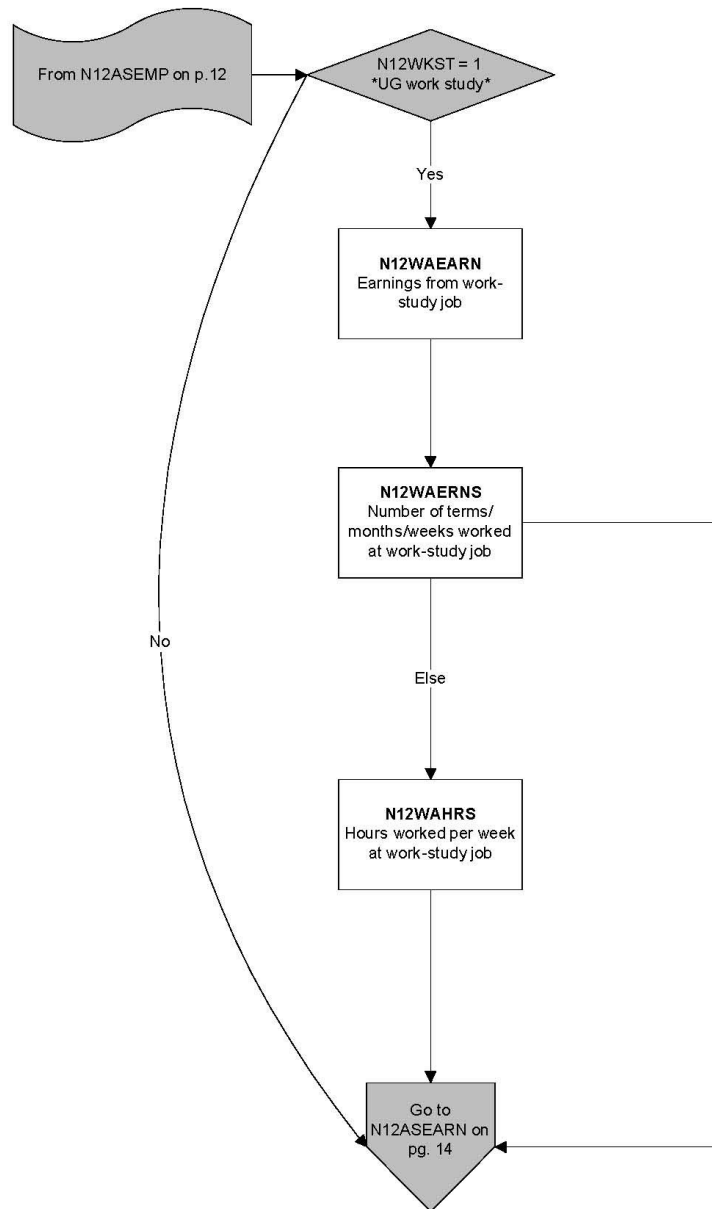

Financial Aid: 13

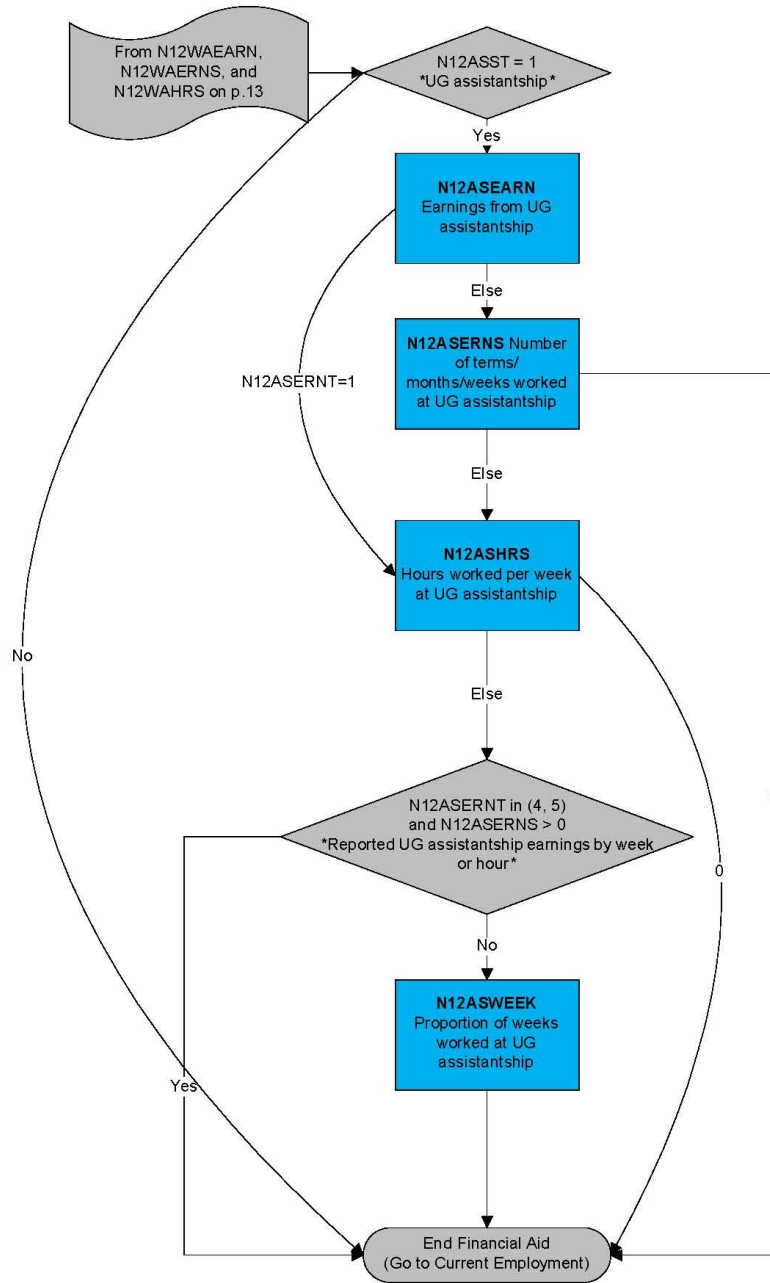

Financial Aid: 14

NPSAS:12 FT

SECTION D -
Current Employment

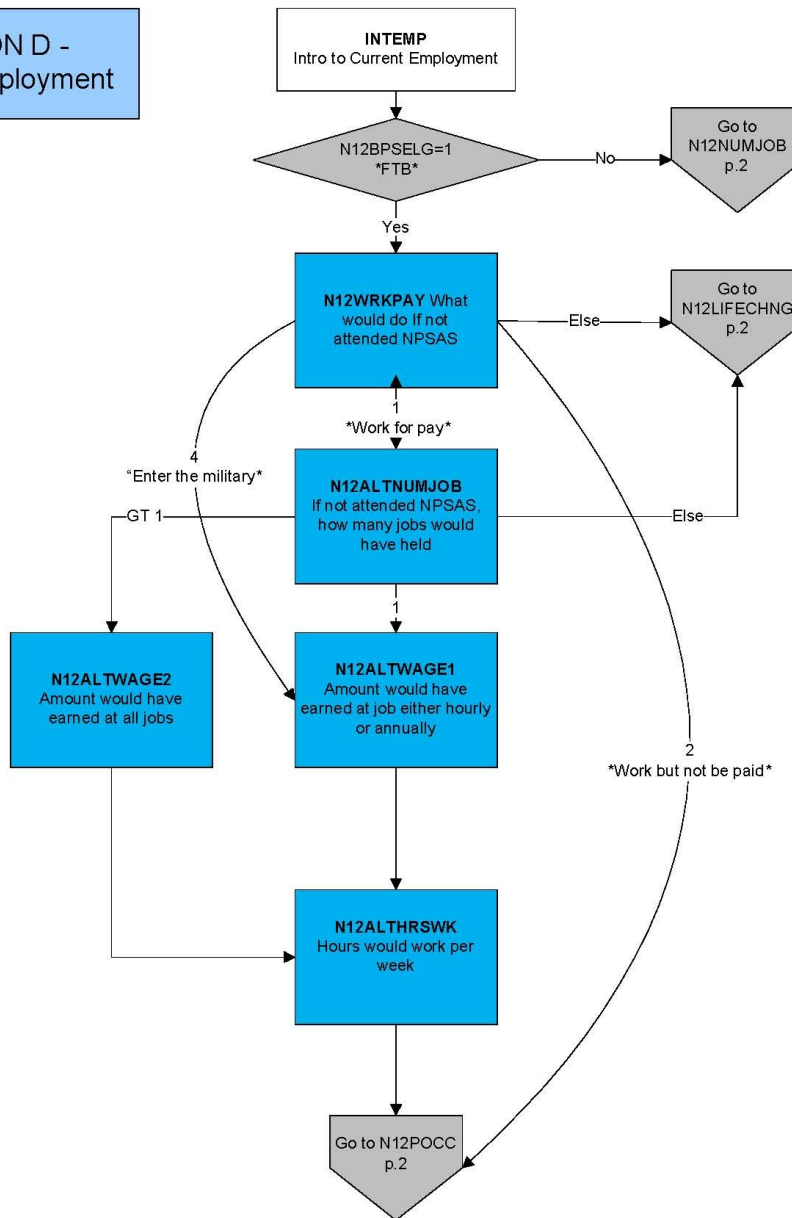

Current Employment: 1

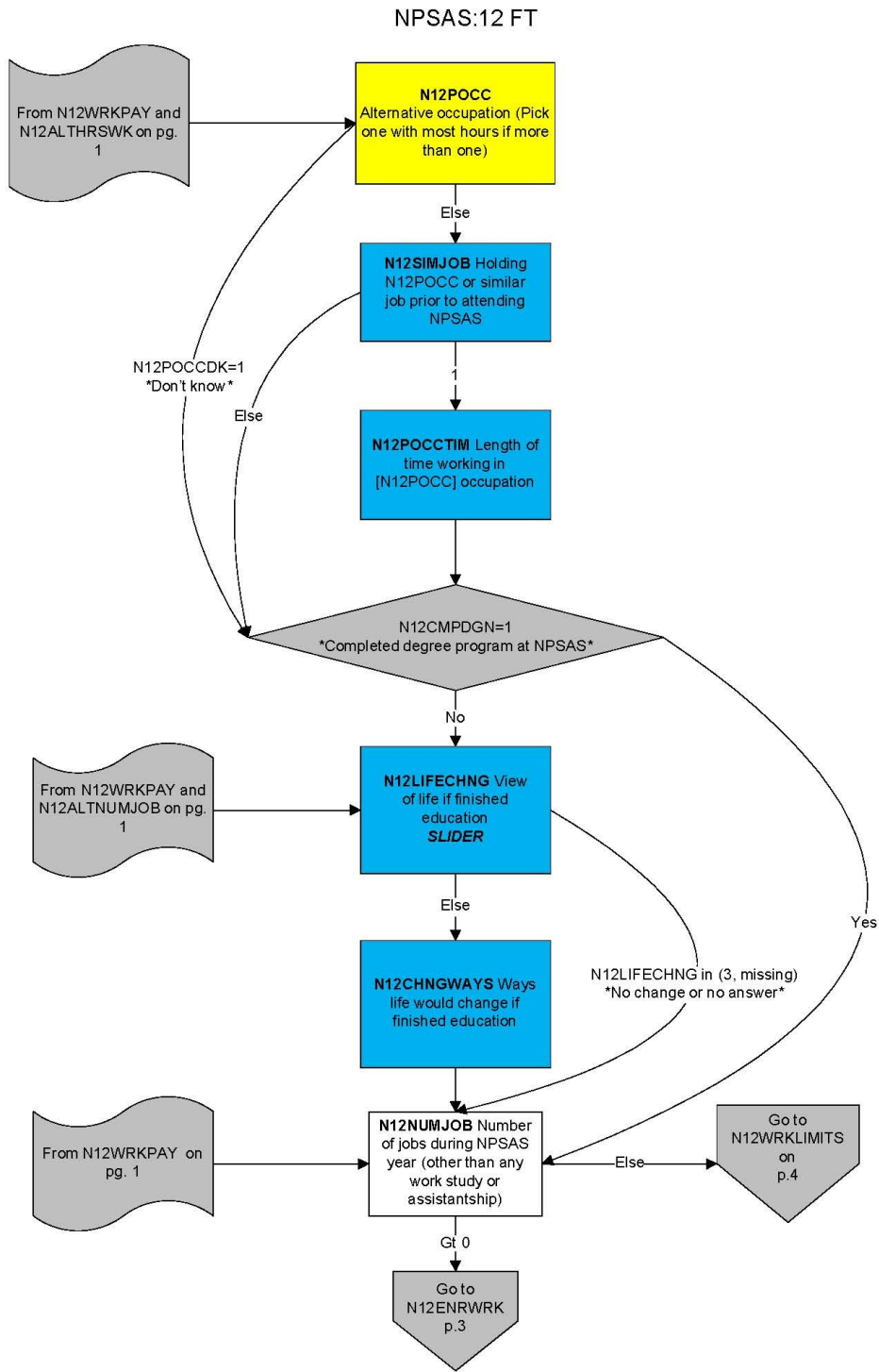

Current Employment: 2

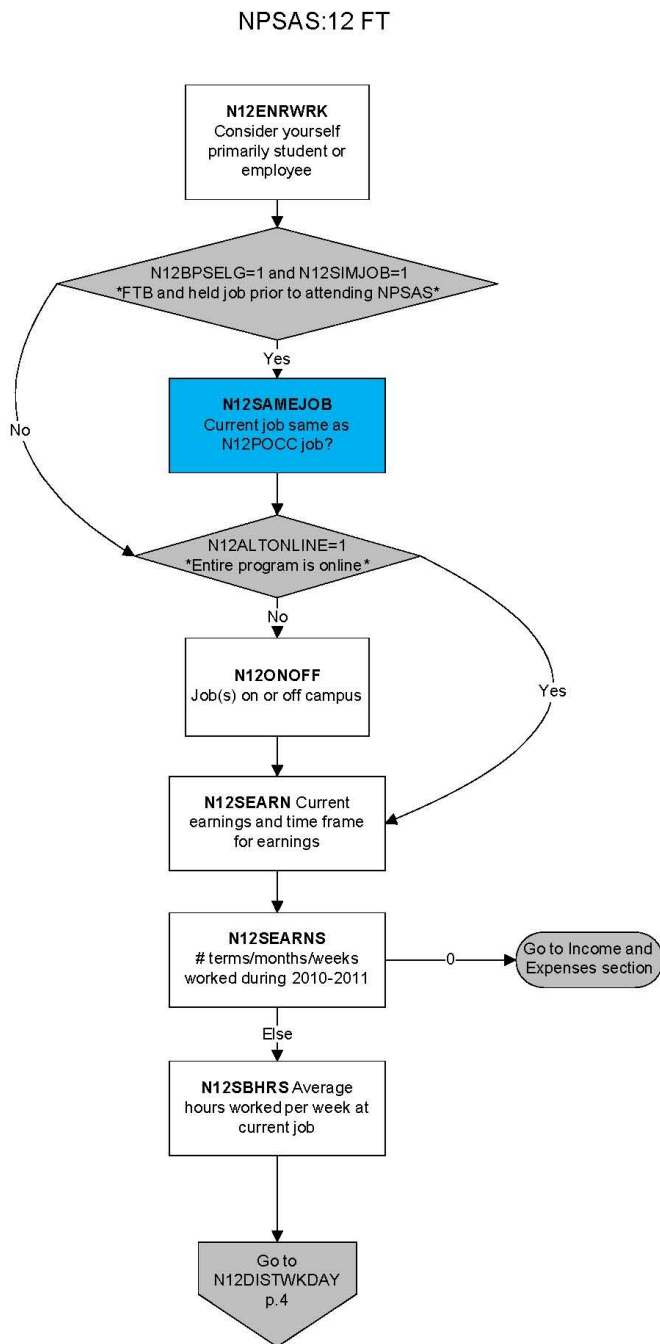

Current Employment: 3

NPSAS:12 FT

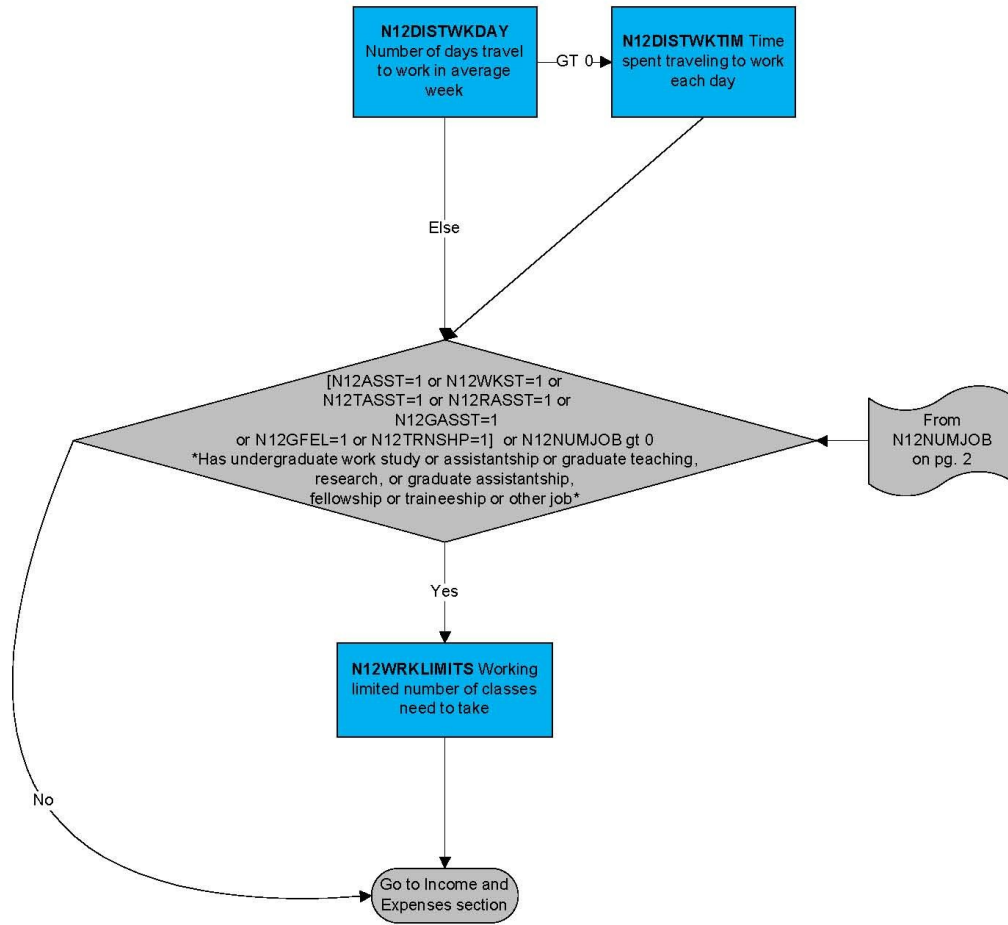

Current Employment: 4

NPSAS:12 FT

SECTION E -
Income and Expenses

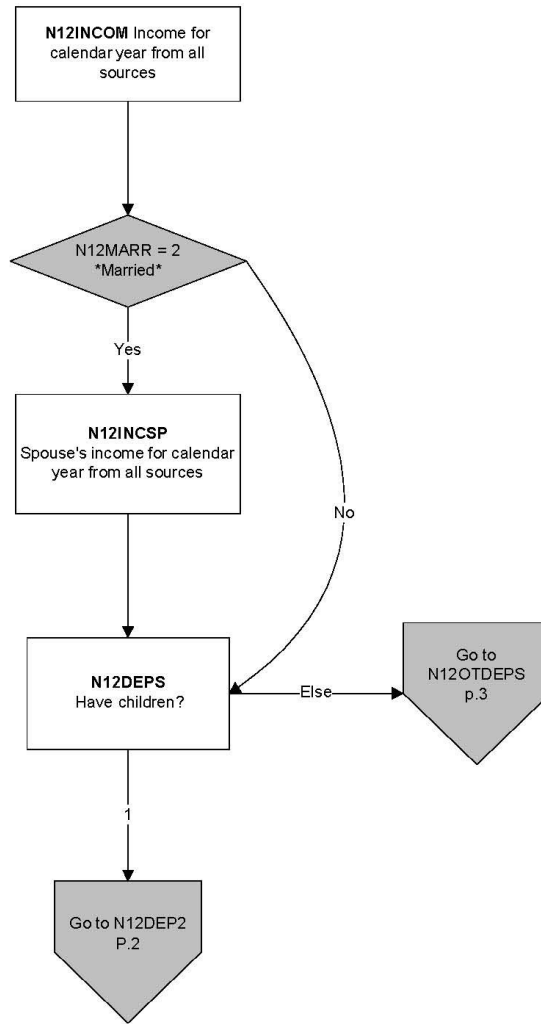

Income and Expenses: 1

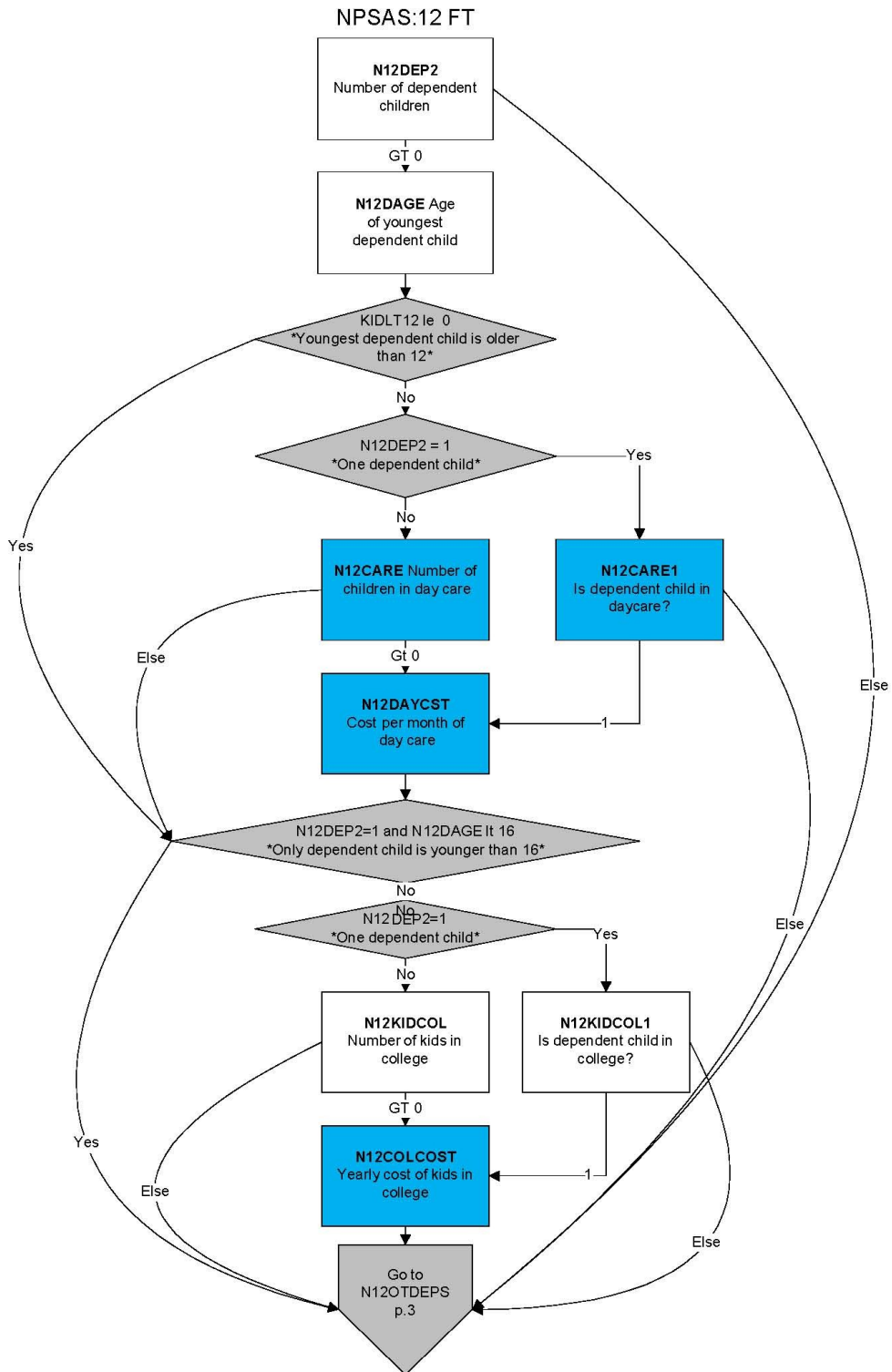

Income and Expenses: 2

NPSAS:12 FT

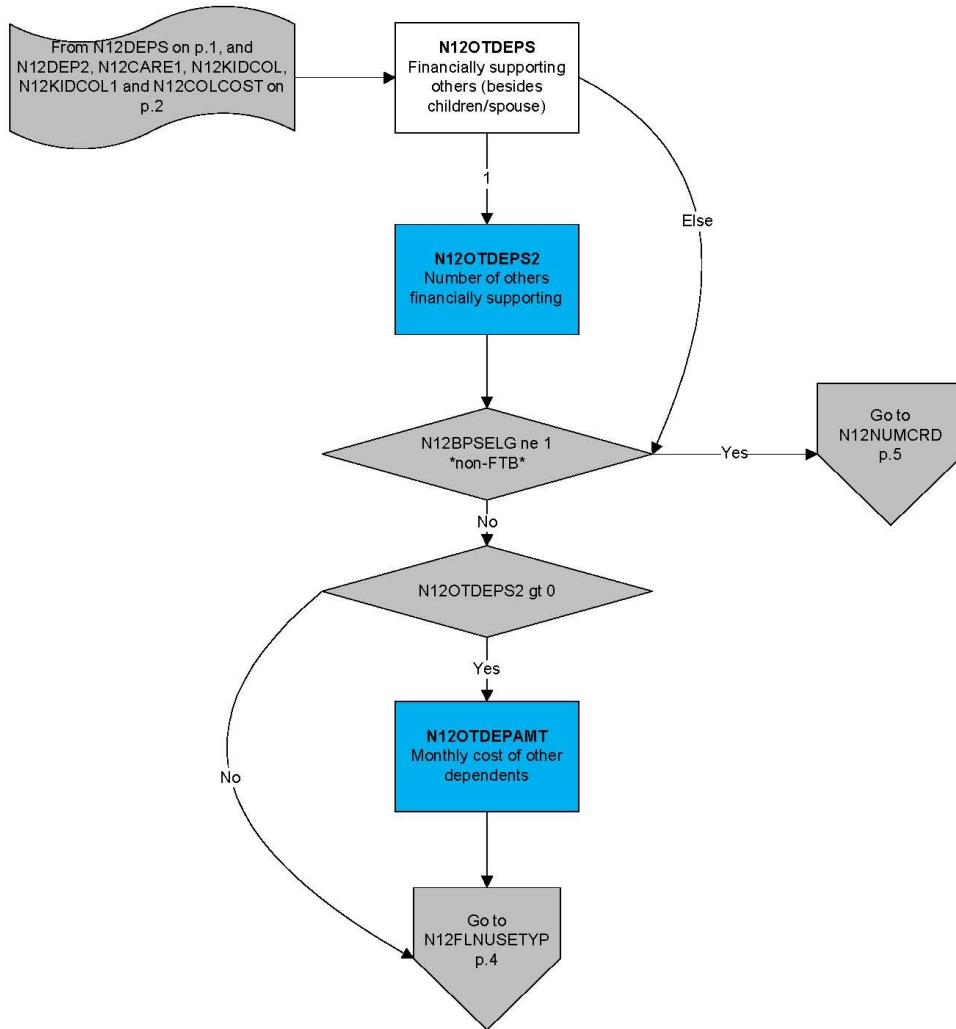

Income and Expenses: 3

NPSAS:12 FT

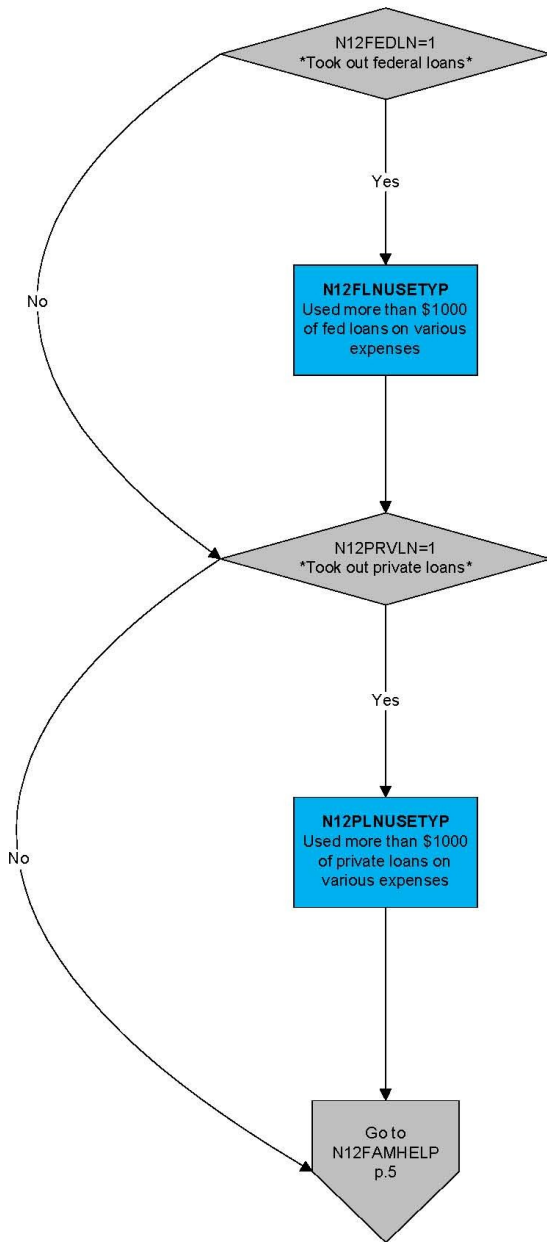

Income and Expenses: 4

NPSAS:12 FT

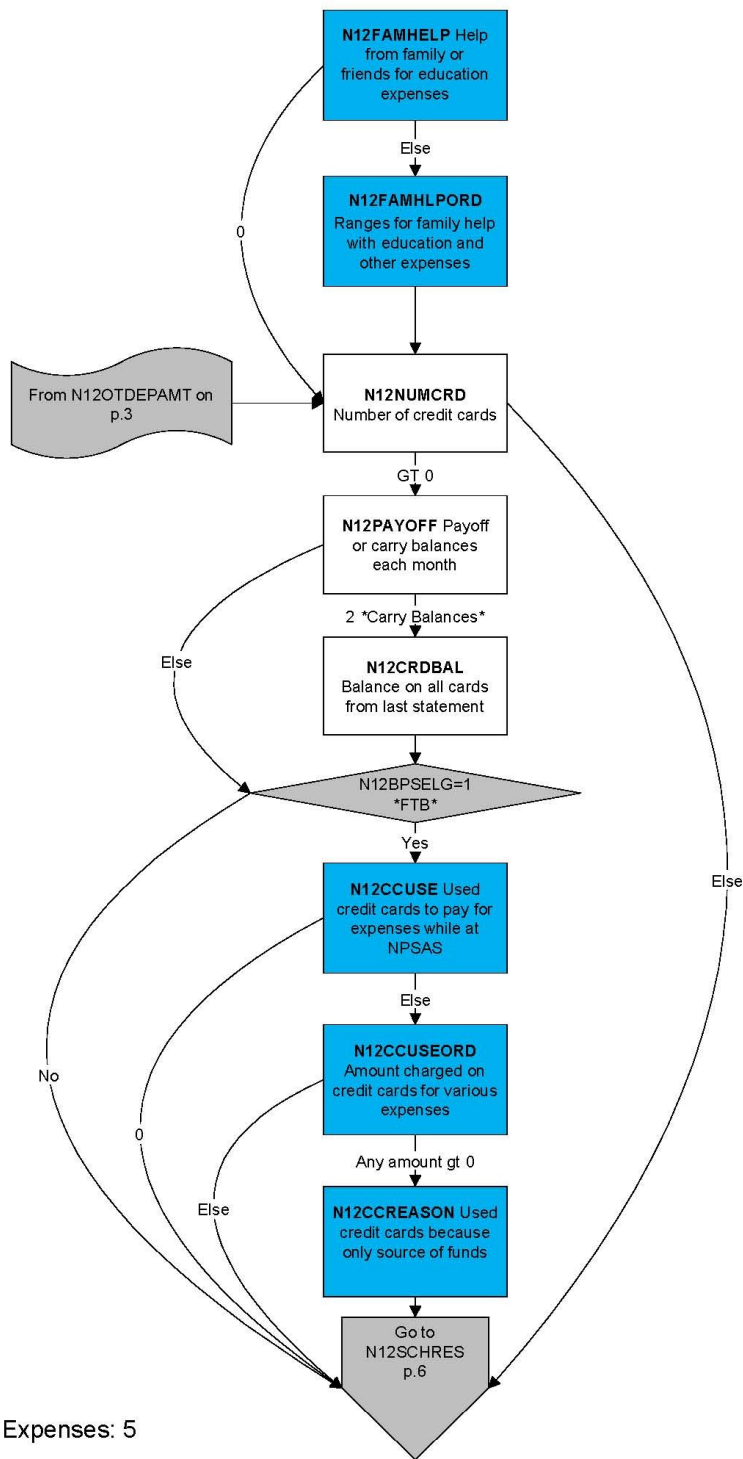

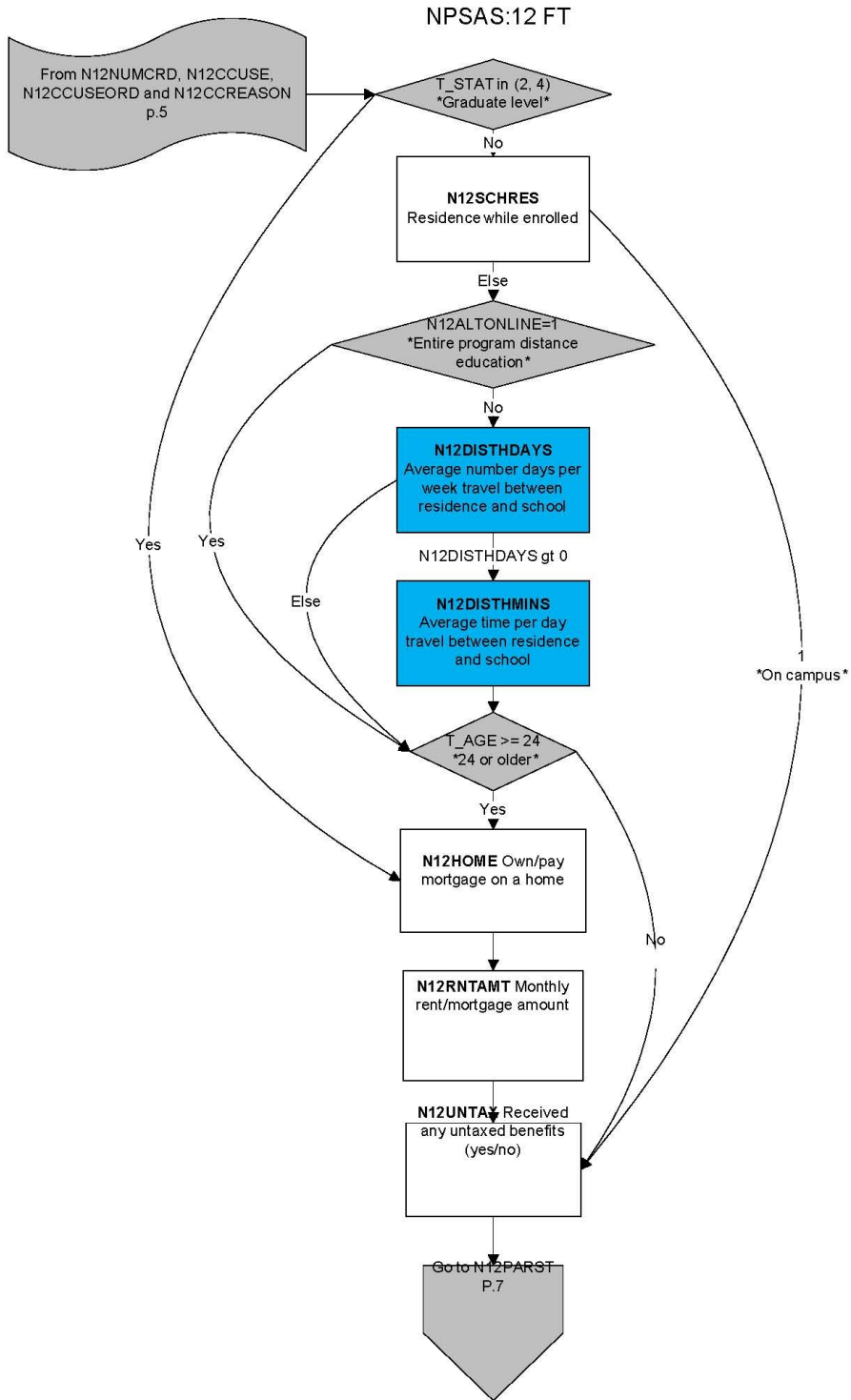

Income and Expenses: 6

NPSAS:12 FT

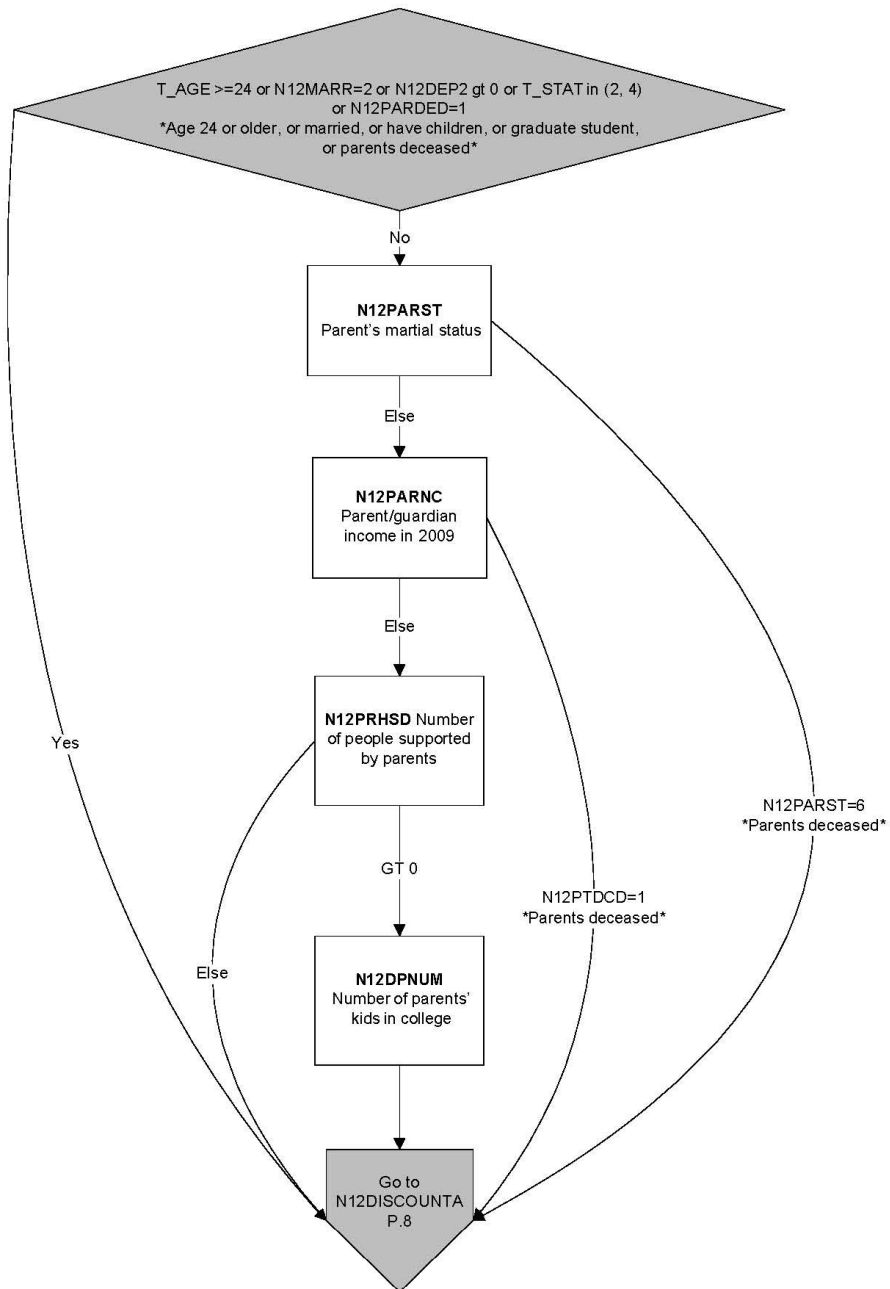

Income and Expenses: 7

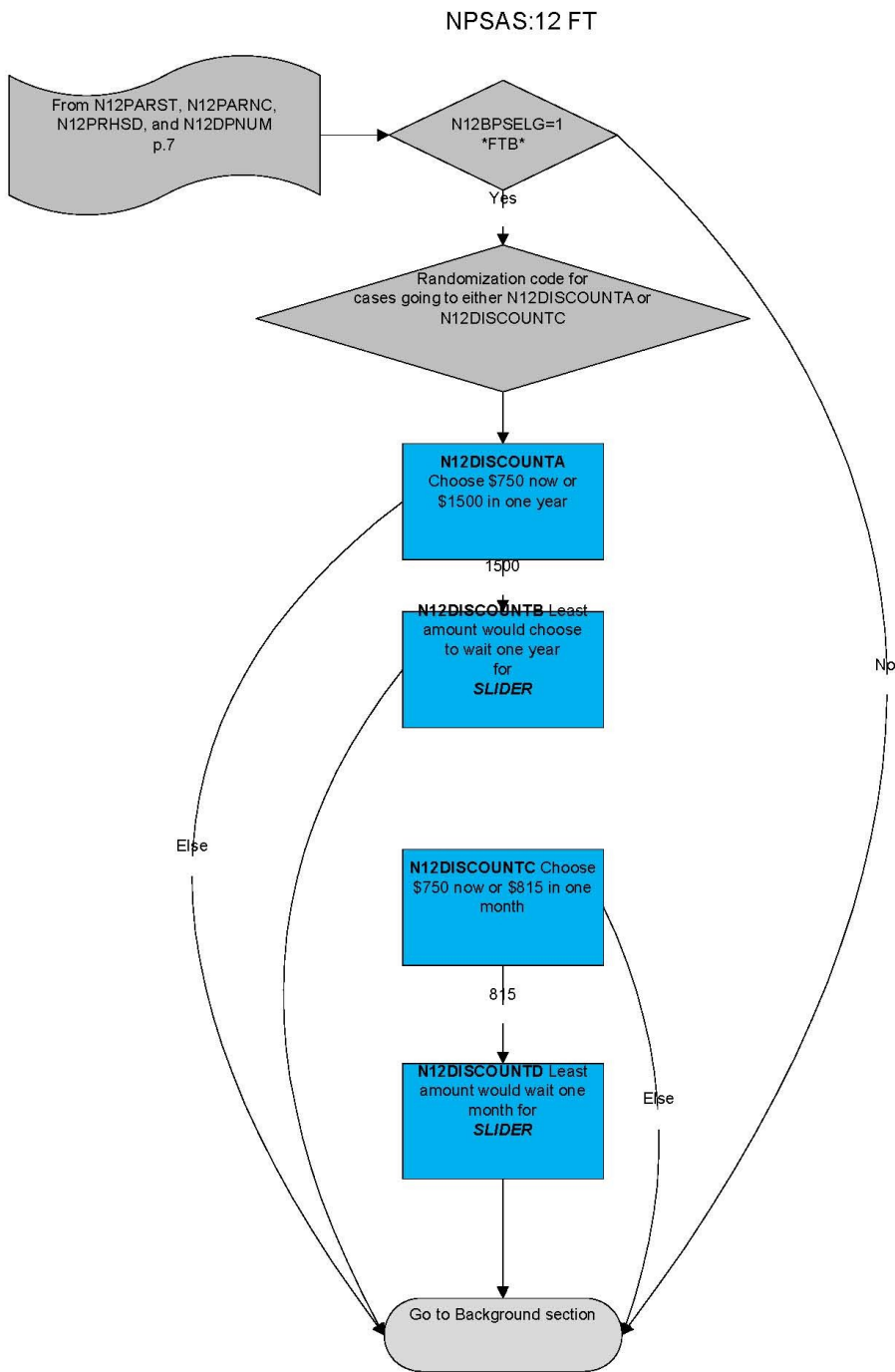

Income and Expenses: 8

NPSAS:12 FT

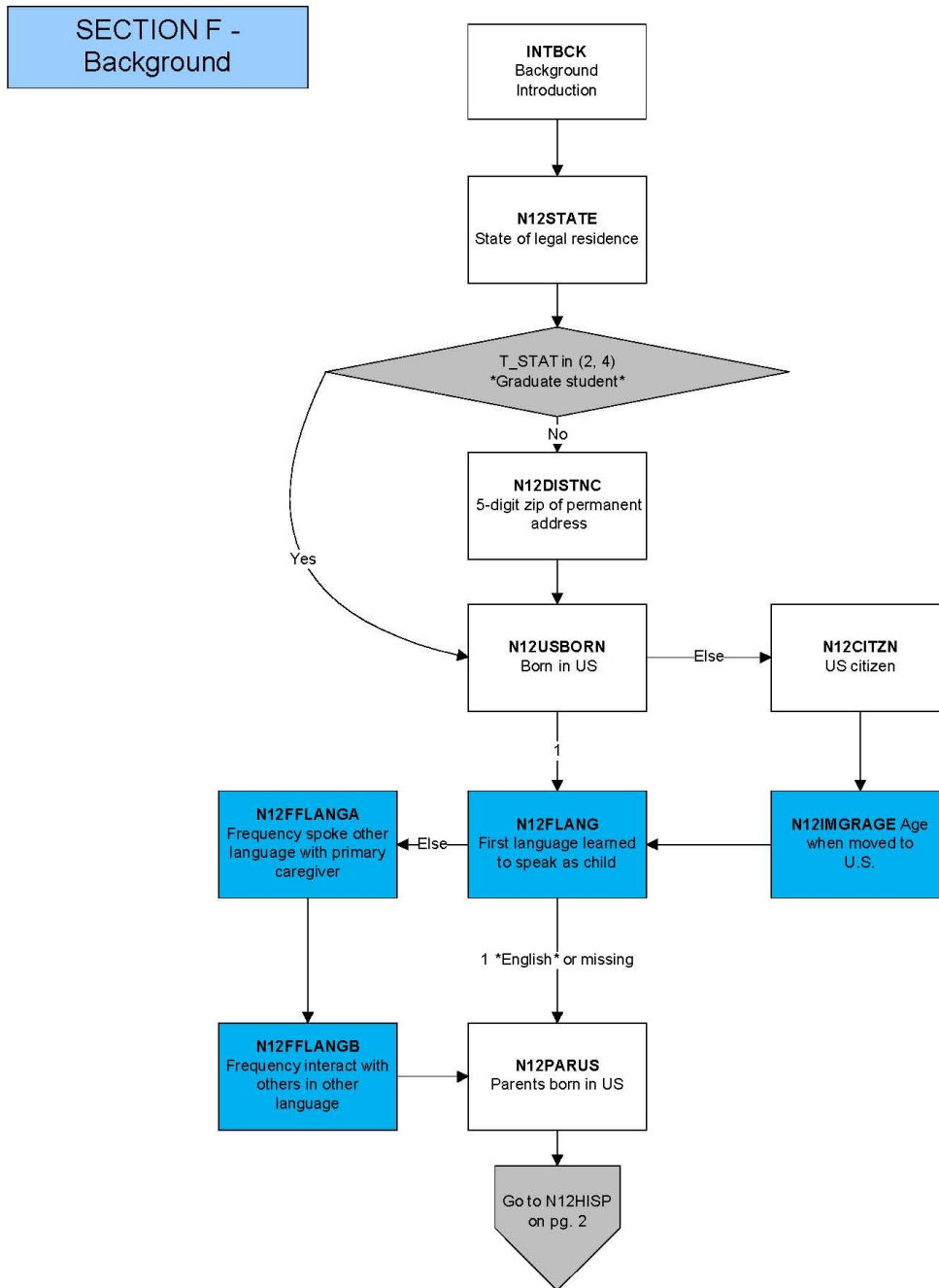

Background: 1

NPSAS:12 FT

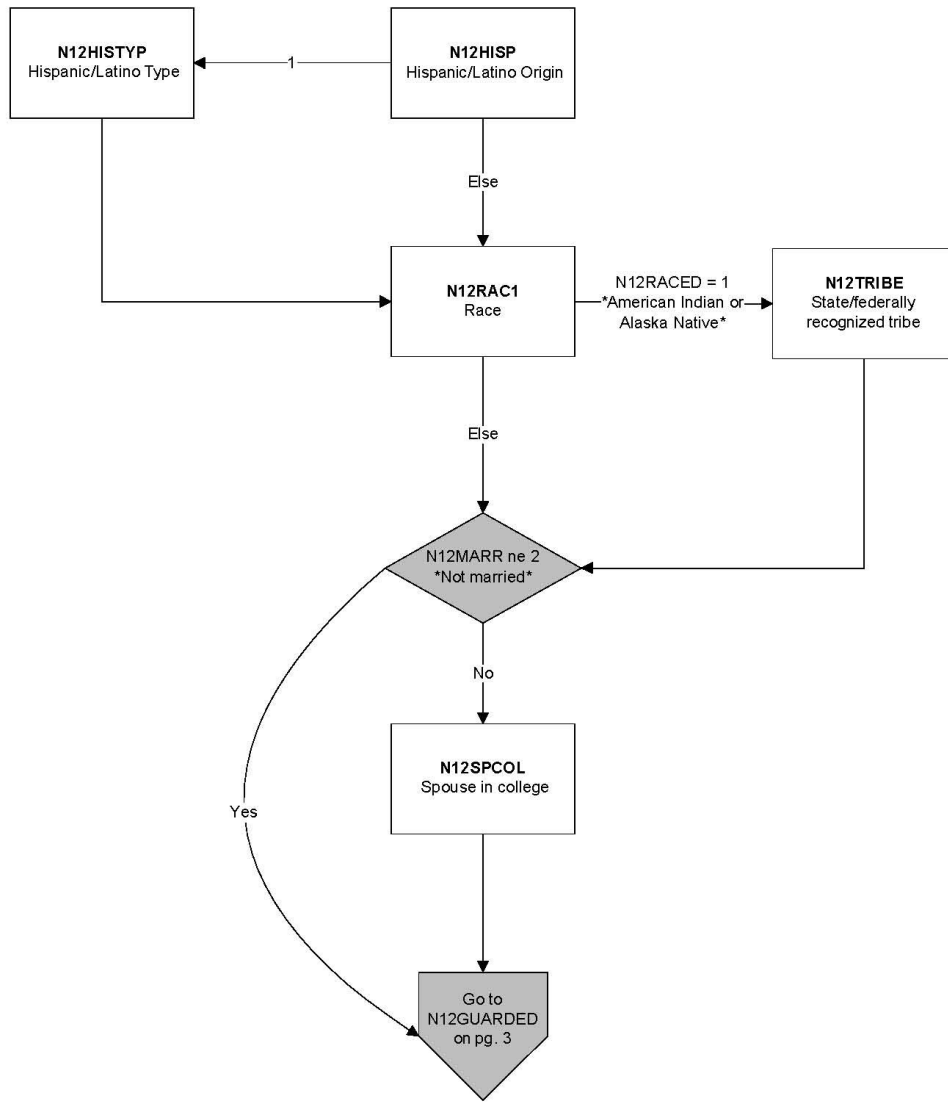

Background: 2

NPSAS:12 FT

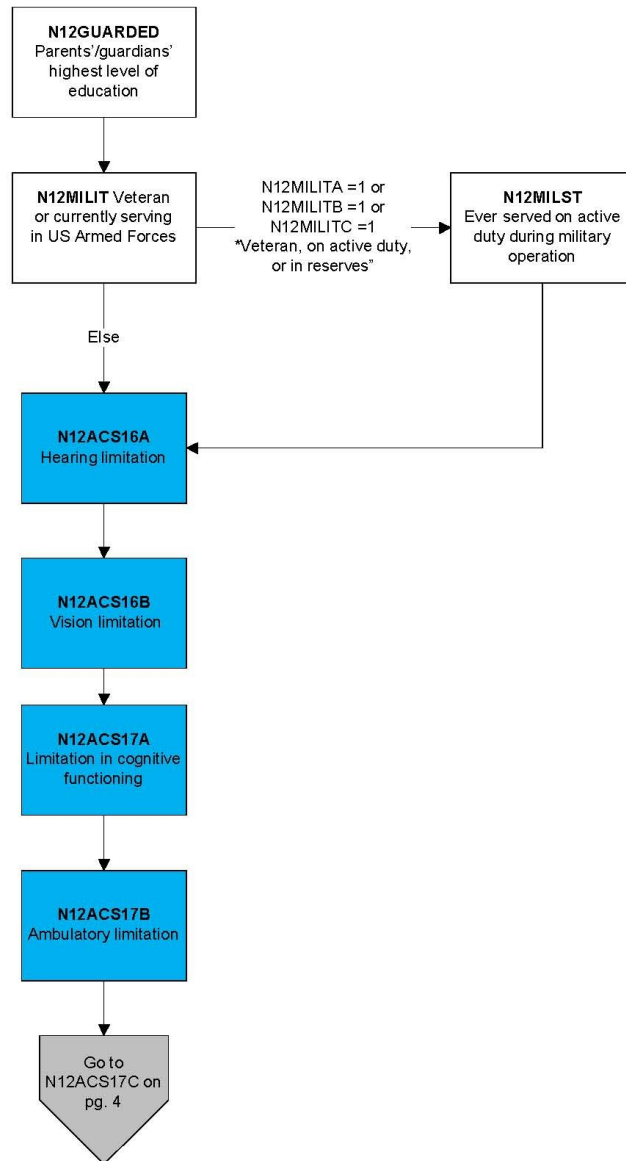

Background: 3

NPSAS:12 FT

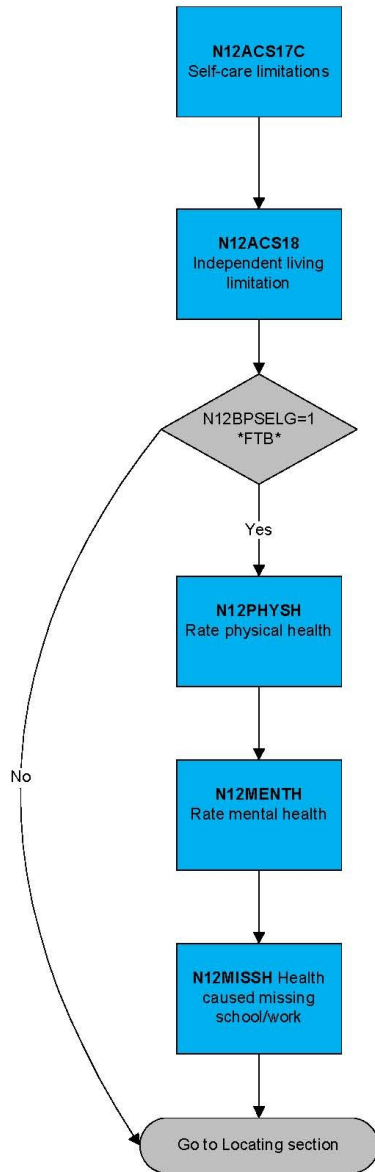

Background: 4

NPSAS:12 FT

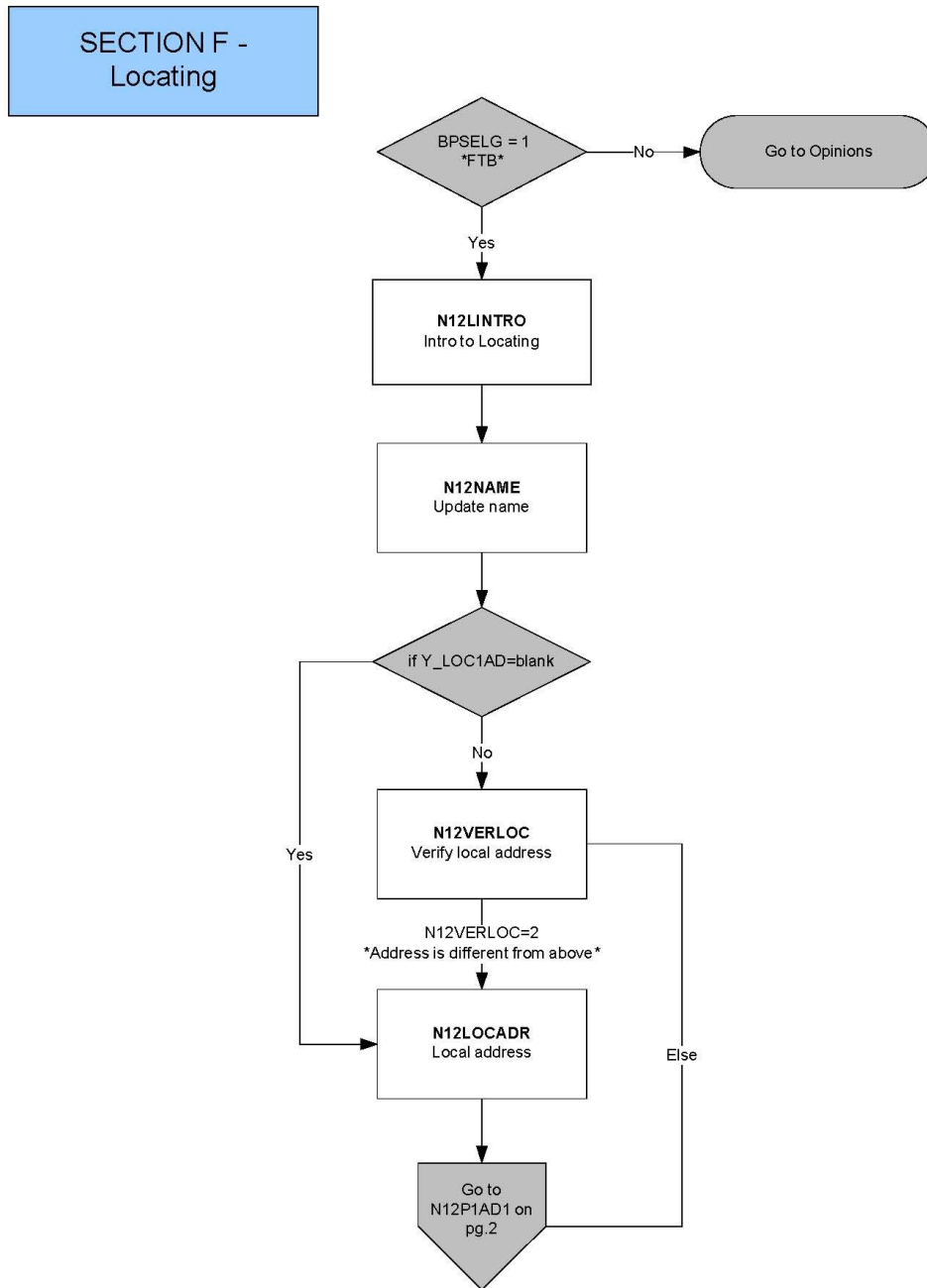

Locating: 1

NPSAS:12 FT

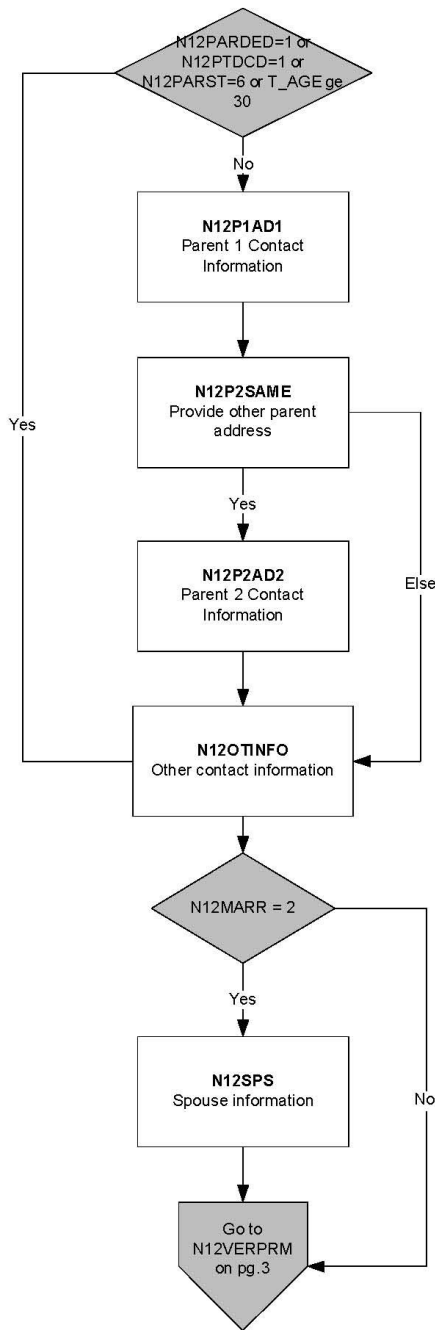

Locating: 2

NPSAS:12 FT

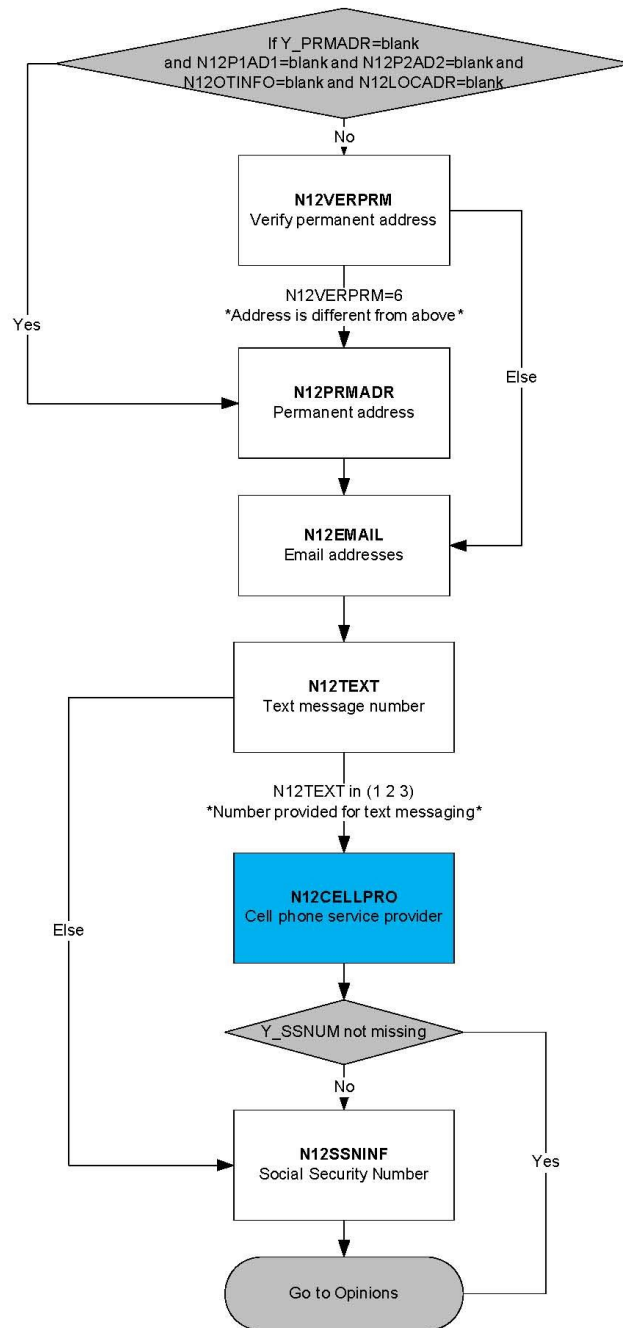

Locating: 3

NPSAS:12 FT

SECTION H - Opinions

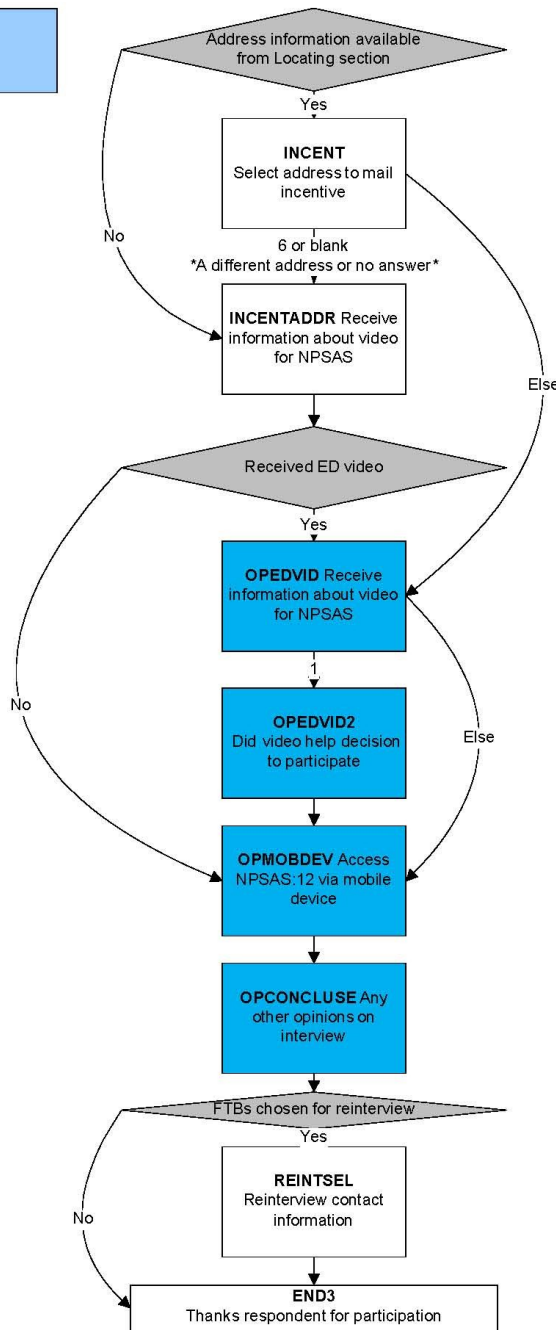

Opinions: 1

