

SBIRT in Primary Care

SCREENING, BRIEF INTERVENTION, AND REFERRAL TO TREATMENT FOR TOBACCO, ALCOHOL, AND OTHER DRUGS

This course was designed for Internet Explorer version 6 or higher; it is also compatible with Firefox version 3.5.2, and Safari 4.



Funding...

About the course developers...

Welcome to the SBIRT training study

Thank you for your interest!

Screening, Brief Intervention, and Referral to Treatment (SBIRT) is a cost-effective, comprehensive, and integrated approach to the delivery of early intervention and treatment services for patients using tobacco, alcohol, and other drugs.

Talaria, Inc. has been funded by the National Institute of Drug Abuse (NIDA) to develop and evaluate training for primary care clinicians in SBIRT skills. This study will assess the effectiveness of two online CME training programs in assessment and treatment of substance use problems.

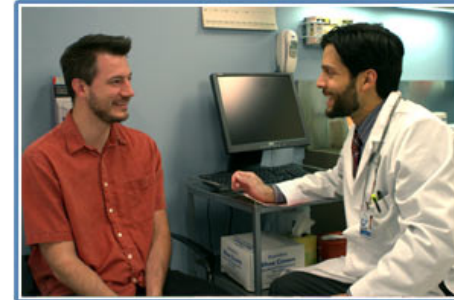

Participating in this study involves:

- ▶ being screened for eligibility
- ▶ reading a consent statement, consenting to participate, and registering a email address and password (5 minutes)
- ▶ completing an initial set of study questionnaires (up to 1 hour)
- ▶ being randomized to one of two online AAFP accredited CME training programs
- ▶ completing the CME training and passing the knowledge test to earn 2.5 prescribed CME credits (up to 2.5 hours)
- ▶ completing a second set of study questionnaires online (up to 1 hour 20 minutes) and a telephone-based standardized patient interaction (up to 15 minutes)
- ▶ receiving a \$250 payment after completion of the study procedures listed above
- ▶ completing a 3-month follow up assessment (10 minutes)
- ▶ receiving a \$50 payment after completion of the follow up assessment

Participants will be asked to complete the initial set of questionnaires, training program, and second set of online questionnaires within 7 days of registering. The email address and password will allow you to save and quit so you can complete training over multiple sessions.

First visit?

Click on the **START** button to begin.
(new users only)

Start

Returning?

Click on the **Login** button to resume the study.

Login