

http://ntcitims348.atf.treas.gov:7003/EFormsIIT/faces/userProfile/userRegistration.jspx?_afLo - Windows Internet Explorer

http://ntcitims348.atf.treas.gov:7003/EFormsIIT/faces/userProfile/userRegistration.jspx?_afLoop=103083087990900&_afri

File Edit View Favorites Tools Help

http://ntcitims348.atf.treas.gov:7003/EFormsIIT/fac...

User Registration

Enter User Information

* First Name: Lenora M.I. * Last Name: Alston-Williams

Title: IT Specialist

* Email: lee.alston-williams@atf.gov

* Repeat Email: lee.alston-williams@atf.gov

* Country: UNITED STATES

* Address Line 1: 99 New York Avenue, NE Address Line 2:

* Zip Code: 20226 +4 * City: WASHINGTON State: DISTRICT OF COLUMB

* Telephone (if any, including country code) Extn: 2026487166

Format: 1234567898

Fax (if any, including country code): 2026487166

Format: 1234567898

User Log-in Information

User ID: lalsto25034

User ID will be the first character of the first name followed by the first five characters of the last name plus a number to make it unique.

* Password: * Confirm Password

Choose a password as per the following rules:

1. Must have atleast twelve (12) characters in length.
2. Must contain atleast one or more number(s) (0-9).
3. Must contain atleast one or more special character(s) (!@#%&'&*(),).
4. Must contain atleast one or more upper and lower case letter(s) (a-z, A-Z).

* Secret Security Question: What is your maternal grandmother's maiden name?

* Secret Security Answer: * Confirm Secret Security Answer

* Last 4 of Your Social Security Number: * Repeat Last 4 of Your Social Security Number

Return To Login Page

Clear Register

© 2011 by www.ATF.gov. All Rights Reserved.

Done Trusted sites 100%

Start I.. R. C. R. h. T. R. h. F. F. D. F. U. 10:57 AM

Note:

1. User ID is generated automatically by the system.
2. Once this information is captured by the system it will be automatically populated when the user logs in.

Once user logs in the user is presented with the carousel from which he/she selects the form they wish to complete. The carousel is shown below.

The screenshot displays the ATF eForms web application interface within a Windows Internet Explorer browser. The browser's address bar shows the URL: http://ntcitims348.atf.treas.gov:7003/EFormsIIT/faces/eFormsMain.jspx?_afLoop=105683926756100&_afWindowMode=0. The page header includes the ATF logo and the text "U.S. Department of Justice Bureau of Alcohol, Tobacco, Firearms and Explosives eForms". A user greeting "Welcome, Lenora Williams" is visible, along with the last login time "Last Logged on Fri, 10 Feb 2012 at 14:40:50 PM" and a "Log Out" link. The navigation menu contains "Home", "My Profile", "FAQ", "Ask The Experts", and "User Administration".

The main content area features a "My Forms" sidebar with "APPROVED" and "DRAFT" categories. The central carousel displays three form cards: "FORM 6 Part I ATF F 5330.3A", "Part II 330.3B", and "6 NIA 5330". Below the carousel is a "Form 6 Part I" label and a "1 of 14" indicator. The footer contains the copyright notice "© 2011 by www.ATF.gov. All Rights Reserved." and the Windows taskbar shows the time as 11:02 AM.

ATF eForms - Windows Internet Explorer

http://ntcitims348.atf.treas.gov:7003/EFormsIIT/faces/eFormsMain.jspx?_afLoop=105683926756100&_afWindowMode=0

File Edit View Favorites Tools Help

ATF eForms

U.S. Department of Justice
Bureau of Alcohol, Tobacco, Firearms and Explosives
eForms

Welcome, Lenora Williams
Last Logged on Fri, 10 Feb 2012 at 14:40:50 PM
Log Out

Home My Profile FAQ Ask The Experts User Administration

My Forms
APPROVED
DRAFT

FORM 2
ATF F 5320.2

Form 2
6 of 14

My Alerts

© 2011 by www.ATF.gov. All Rights Reserved.

Trusted sites 100%

Start I.. R. C. R. A. T. R. h. F. F. D. F. U. h. 11:04 AM

Once the user selects the form from the carousel they begin to complete a series of screen based on the forms that they have selected. Once the pages have been completed the applicant will submit the form electronically to ATF. The system will generate a completed pdf of the OMB approved form that was selected.

Examples of the screen shots are below:

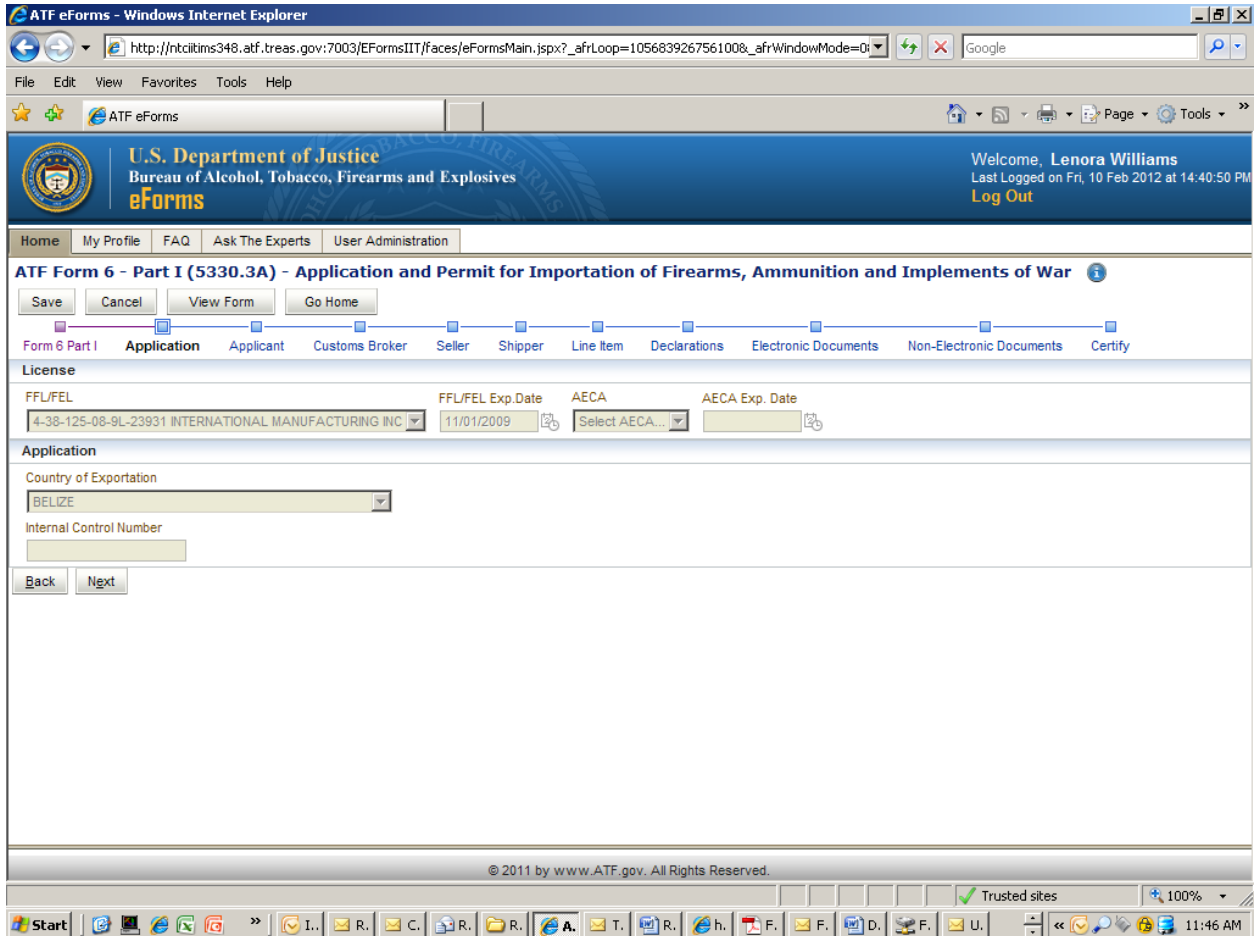

ATF eForms - Windows Internet Explorer

http://ntcitims348.atf.treas.gov:7003/EFormsIIT/faces/eFormsMain.jspx?_afLoop=105683926756100&_afWindowMode=0

File Edit View Favorites Tools Help

ATF eForms

U.S. Department of Justice
Bureau of Alcohol, Tobacco, Firearms and Explosives
eForms

Welcome, Lenora Williams
Last Logged on Fri, 10 Feb 2012 at 14:40:50 PM
Log Out

Home My Profile FAQ Ask The Experts User Administration

ATF Form 6 - Part I (5330.3A) - Application and Permit for Importation of Firearms, Ammunition and Implements of War

Save Cancel View Form Go Home

Form 6 Part I Application **Applicant** Customs Broker Seller Shipper Line Item Declarations Electronic Documents Non-Electronic Documents Certify

Applicant

Licensee/Permittee Name Trade Name
INTERNATIONAL MANUFACTURING INC

Country
UNITED STATES

Address Line 1
8553 SANDY CREST DR

Address Line 2

Zip Code +4 City County State
48386 WHITE LAKE OAKLAND MICHIGAN

Telephone Ext. Email
1231231234 LALSTONWIL@YAHOO.COM

Back Next

© 2011 by www.ATF.gov. All Rights Reserved.

Done Trusted sites 100%

Start I.. R. C. R. A. T. R. h. F. F. D. F. U. 11:46 AM

ATF eForms - Windows Internet Explorer

http://ntcitims348.atf.treas.gov:7003/EFormsIIT/faces/eFormsMain.jspx?_afLoop=105683926756100&_afWindowMode=0

U.S. Department of Justice
Bureau of Alcohol, Tobacco, Firearms and Explosives
eForms

Welcome, Lenora Williams
Last Logged on Fri, 10 Feb 2012 at 14:40:50 PM
Log Out

Home My Profile FAQ Ask The Experts User Administration

ATF Form 6 - Part I (5330.3A) - Application and Permit for Importation of Firearms, Ammunition and Implements of War

Save Cancel View Form Go Home

Form 6 Part I Application Applicant **Customs Broker** Seller Shipper Line Item Declarations Electronic Documents Non-Electronic Documents Certify

Customs Broker

Individual Organization

Customs Broker Name
LEE'S BROKERING

Country
UNITED STATES

Address Line 1
99 NEW YORK AVENUE, NE

Address Line 2

Zip Code +4 City County State
20226 WASHINGTON DISTRICT OF COLUMBIA DISTRICT OF COLUMBIA

Telephone Ext. Email
1231231234 LEE.ALSTON-WILLIAMS@ATF.GOV

Check here if permit is to be returned to Customs Broker

Back Next

© 2011 by www.ATF.gov. All Rights Reserved.

Trusted sites 100%

Start I.. R. C. R. A. T. R. h. F. F. D. F. U. 11:47 AM

ATF eForms - Windows Internet Explorer

http://ntcitims348.atf.treas.gov:7003/EFormsIIT/faces/eFormsMain.jspx?_afLoop=105683926756100&_afWindowMode=0

U.S. Department of Justice
Bureau of Alcohol, Tobacco, Firearms and Explosives
eForms

Welcome, Lenora Williams
Last Logged on Fri, 10 Feb 2012 at 14:40:50 PM
Log Out

Home My Profile FAQ Ask The Experts User Administration

ATF Form 6 - Part I (5330.3A) - Application and Permit for Importation of Firearms, Ammunition and Implements of War

Save Cancel View Form Go Home

Form 6 Part I Application Applicant Customs Broker **Seller** Shipper Line Item Declarations Electronic Documents Non-Electronic Documents Certify

Seller

Individual Organization

Seller's Name
SELL R US

Country
UNITED STATES

Address Line 1

Address Line 2

Zip Code +4 City County State
20010 WASHINGTON DISTRICT OF COLUMBIA DISTRICT OF COLUMBIA

Back Next

© 2011 by www.ATF.gov. All Rights Reserved.

Trusted sites 100%

Start I.. R. C. R. A. T. h. F. F. D. F. U. 11:48 AM

ATF eForms - Windows Internet Explorer

http://ntcitims348.atf.treas.gov:7003/EFormsIIT/faces/eFormsMain.jspx?_afLoop=105683926756100&_afWindowMode=0

U.S. Department of Justice
Bureau of Alcohol, Tobacco, Firearms and Explosives
eForms

Welcome, Lenora Williams
Last Logged on Fri, 10 Feb 2012 at 14:40:50 PM
Log Out

Home My Profile FAQ Ask The Experts User Administration

ATF Form 6 - Part I (5330.3A) - Application and Permit for Importation of Firearms, Ammunition and Implements of War

Save Cancel View Form Go Home

Form 6 Part I Application Applicant Customs Broker Seller Shipper Line Item Declarations Electronic Documents Non-Electronic Documents Certify

Shipper

Individual Organization

Shipper's Name
SHIPPING I SOUR BUSINESS

Country
TURKEY

Address Line 1
123 ANY STREEY

Address Line 2

Postal Code City PROVINCE
12822 TURKEY CITY BAYBURT

Back Next

© 2011 by www.ATF.gov. All Rights Reserved.

Trusted sites 100%

Start I.. R. C. R. A. T. R. h. F. F. D. F. U. 11:48 AM

ATF eForms - Windows Internet Explorer

http://ntcitims348.atf.treas.gov:7003/EFormsIIT/faces/eFormsMain.jspx?_afLoop=105683926756100&_afWindowMode=0

File Edit View Favorites Tools Help

ATF eForms

4:50 PM

Manufacturer

MFG Code -- OR -- Manufacturer Name

CLT -- OR -- COLT

Country

AUSTRIA

* A manufacturer must be entered and verified before continuing to Step 2.

STEP 1

LINE ITEM SUMMARY

Type: FIREARM

MFG: COLT

Model: 1911 DEFENDER

Product Type: PISTOLS

Unit: CALIBER

Caliber: 22

Quantity Requested: 100

Barrel Length (in.): 3

Overall Length (in.): 5

Description:

© 2011 by www.ATF.gov. All Rights Reserved.

http://ntcitims348.atf.treas.gov:7003/EFormsIIT/faces/eFormsMain.jspx?_afLoop=105683926756100&_afWindowMode=0&_ad Trusted sites 100%

Start I.. R. C. R. A. T. R. h. F. F. D. F. U. 11:49 AM

ATF eForms - Windows Internet Explorer

http://ntcitims348.atf.treas.gov:7003/EFormsIIT/faces/eFormsMain.jspx?_afLoop=105683926756100&_afWindowMode=0

File Edit View Favorites Tools Help

ATF eForms

U.S. Department of Justice
Bureau of Alcohol, Tobacco, Firearms and Explosives
eForms

Welcome, Lenora Williams
Last Logged on Fri, 10 Feb 2012 at 14:40:50 PM
Log Out

Home My Profile FAQ Ask The Experts User Administration

ATF Form 6 - Part I (5330.3A) - Application and Permit for Importation of Firearms, Ammunition and Implements of War

Save Cancel View Form Go Home

Form 6 Part I Application Applicant Customs Broker Seller Shipper Line Item **Declarations** Electronic Documents Non-Electronic Documents Certify

Declarations

* Certification of Origin Items sought for importation (Select one):

- Do not contain parts or component produced by or for the U.S. military and do not contain parts of components manufactured with U.S. military technical data or assistance.
- Contain parts or components produced by or for the U.S. military or parts or components manufactured with U.S. military technical data or assistance.
- Contain parts or components produced by or for the U.S. military or components manufactured with U.S. technical data or assistance that were sold abroad pursuant to a Direct Commercial Sale licensed by the Department of State.

Purpose of Importation
RESALE

If OTHER, specify purpose

Additional Information
ADDITIONAL INFO

Back Next

© 2011 by www.ATF.gov. All Rights Reserved.

Trusted sites 100%

Start I.. R. C. R. A. T. R. h. F. F. D. F. U. 11:50 AM

ATF eForms - Windows Internet Explorer

http://ntcitims348.atf.treas.gov:7003/EFormsIIT/faces/eFormsMain.jspx?_afLoop=105683926756100&_afWindowMode=0

File Edit View Favorites Tools Help

ATF eForms

U.S. Department of Justice
Bureau of Alcohol, Tobacco, Firearms and Explosives
eForms

Welcome, Lenora Williams
Last Logged on Fri, 10 Feb 2012 at 14:40:50 PM
Log Out

Home My Profile FAQ Ask The Experts User Administration

ATF Form 6 - Part I (5330.3A) - Application and Permit for Importation of Firearms, Ammunition and Implements of War

Save Cancel View Form Go Home

Form 6 Part I Application Applicant Customs Broker Seller Shipper Line Item Declarations **Electronic Documents** Non-Electronic Documents Certify

Electronic Documentation

* File

Document Type
 Select document type...

Description

View

ID	FILE NAME	FILE SIZE (BYTES)	DOCUMENT TYPE	DOCUMENT DESCRIPTION
No data to display.				

Columns Hidden 1

© 2011 by www.ATF.gov. All Rights Reserved.

Done Trusted sites 100%

Start I.. R. C. R. A. T. R. h. F. F. D. F. U. 11:51 AM

ATF eForms - Windows Internet Explorer

http://ntcitims348.atf.treas.gov:7003/EFormsIIT/faces/eFormsMain.jspx?_afLoop=105683926756100&_afWindowMode=0

File Edit View Favorites Tools Help

ATF eForms

U.S. Department of Justice
Bureau of Alcohol, Tobacco, Firearms and Explosives
eForms

Welcome, Lenora Williams
Last Logged on Fri, 10 Feb 2012 at 14:40:50 PM
Log Out

Home My Profile FAQ Ask The Experts User Administration

ATF Form 6 - Part I (5330.3A) - Application and Permit for Importation of Firearms, Ammunition and Implements of War

Save Cancel View Form Go Home

Form 6 Part I Application Applicant Customs Broker Seller Shipper Line Item Declarations Electronic Documents **Non-Electronic Documents** Certify

Additional Documents

- SOT STAMP
- PHOTOGRAPH
- COPY OF FEDERAL FIREARMS LICENSE
- LE/GOVERNMENT LETTER
- Description:
- OTHER
- Description:
- GOVERNMENT CONTRACT
- 5 YEAR CERTIFICATION
- INTERNATIONAL IMPORT CERTIFICATE
- DEALER LETTER
- Description:
- RETRANSFER AUTHORIZATION
- FOREIGN SOURCE DOCUMENT
- COPY OF AECA

Back Next

© 2011 by www.ATF.gov. All Rights Reserved.

Done Trusted sites 100%

Start I.. R. C. R. A. T. R. h. F. F. D. F. U. 11:51 AM

ATF eForms - Windows Internet Explorer

http://ntcitims348.atf.treas.gov:7003/EFormsIIT/faces/eFormsMain.jspx?_afLoop=105683926756100&_afWindowMode=0

U.S. Department of Justice
Bureau of Alcohol, Tobacco, Firearms and Explosives
eForms

Welcome, Lenora Williams
Last Logged on Fri, 10 Feb 2012 at 14:40:50 PM
Log Out

Home My Profile FAQ Ask The Experts User Administration

ATF Form 6 - Part I (5330.3A) - Application and Permit for Importation of Firearms, Ammunition and Implements of War

Save Cancel View Form Go Home

Form 6 Part I Application Applicant Customs Broker Seller Shipper Line Item Declarations Electronic Documents Non-Electronic Documents Certify

Summary and Confirm Submission

Click Here to view PDF of completed form.

✓ The application has been validated successfully.

Certification

* Certify
 Under the penalties provided by law, I declare that I have examined this application, including the documents submitted in support of it, and, to the best of my knowledge and belief, it is true, correct, and complete.

Sign & Submit

Confirmation

Your application has been SUBMITTED for processing.

Click Here to download cover letter.

Back Next

© 2011 by www.ATF.gov. All Rights Reserved.

Done Trusted sites 100%

Start I.. R. C. R. A. T. R. h. F. F. D. F. U. 11:52 AM