

**Attachment 10:
Overview of the AsiaLymph study organization and key personnel in Asia**

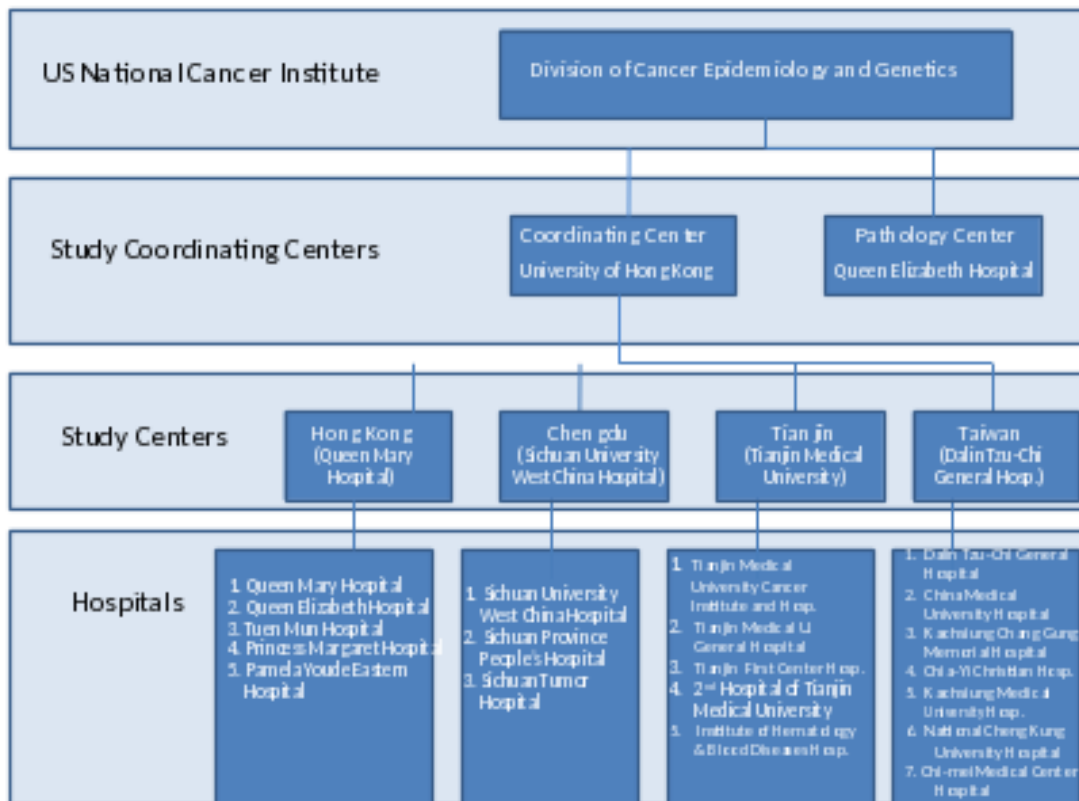

Head of Study Coordinating Center

Tai Hing Lam,
Chair Professor and Head of Department,
School of Public Health,
University of Hong Kong,
Pokfulam Rd., Sai Ying Poon, Hong Kong,
Tel: (852) 2819 9287
Email: hrmrlth@hkucc.hku.hk

Head of Study Pathology Center

John K.C. Chan,
Consultant Pathologist and Director of Anatomical Pathology,
Queen Elizabeth Hospital,
Wylie Road, Kowloon, Hong Kong,
Tel: (852) 2958 6830
Email: jkcchan@ha.org.hk

Study Center Leaders

Yok-Lam Kwong,
Director and Professor,
Bone Marrow Transplant Unit,
Queen Mary Hospital, Hong Kong University
102 Pok Fu Lam Road, Hong Kong,
Tel: (852) 2855 4597
Email: ylkwong@hkucc.hku.hk

Caigang Xu,
Associate Professor,
Department of Hematology,
Sichuan University West China Hospital
37# Guoxuexiang, Chengdu, Sichuan, China 610041,
Tel: (86)28 8542 2366
Email: xucaigang@yahoo.com

Kexin Chen,
Director, Department of Epidemiology and Biostatistics,
Tianjin Medical University Cancer Institute and Hospital,
Tianjin Medical University
Qixiangtai Road, Hexi District, Tianjin, China 300060,
Tel: (86)22 23372231
Email: Chenkexin1963@yahoo.com

Yu-Chieh Su,
Division of Hematology-Oncology, Department of Internal Medicine,
Dalin Tzu-Chi General Hospital,
No.2, Ming-Shen Road, Dalin Town, Chia Yi County, Taiwan, POC 622,
Tel: (886)5 2648128
Email: hepatoma@gmail.com