



### PRA Disclosure

According to the Paperwork Reduction Act of 1995, no persons are required to respond to a collection of information unless it displays a valid OMB control number. The valid OMB control number for this information collection is 0938-1059. The time required to complete this information collection is estimated to average 79 hours per response, including the time to review instructions, search existing data resources, gather the data needed, and complete and review the information collection. If you have comments concerning the accuracy of the time estimate(s) or suggestions for improving this form, please write to: CMS, 7500 Security Boulevard, Attn: PRA Reports Clearance Officer, Mail Stop C4-26-05, Baltimore, Maryland 21244-1850.

Exp. ??/??/???

OMB # ???-???

### User Account and Database

Username:

Password:

Database:

SQL Server:



OK

Cancel

Help

This is the log on screen for the PAT tool. It shows the current PRA Disclaimer and OMB approval number. It will be updated to reflect the new approval date, when received.

This screen has space for the user to type in his/her user name, password, performance year and SQL server information.

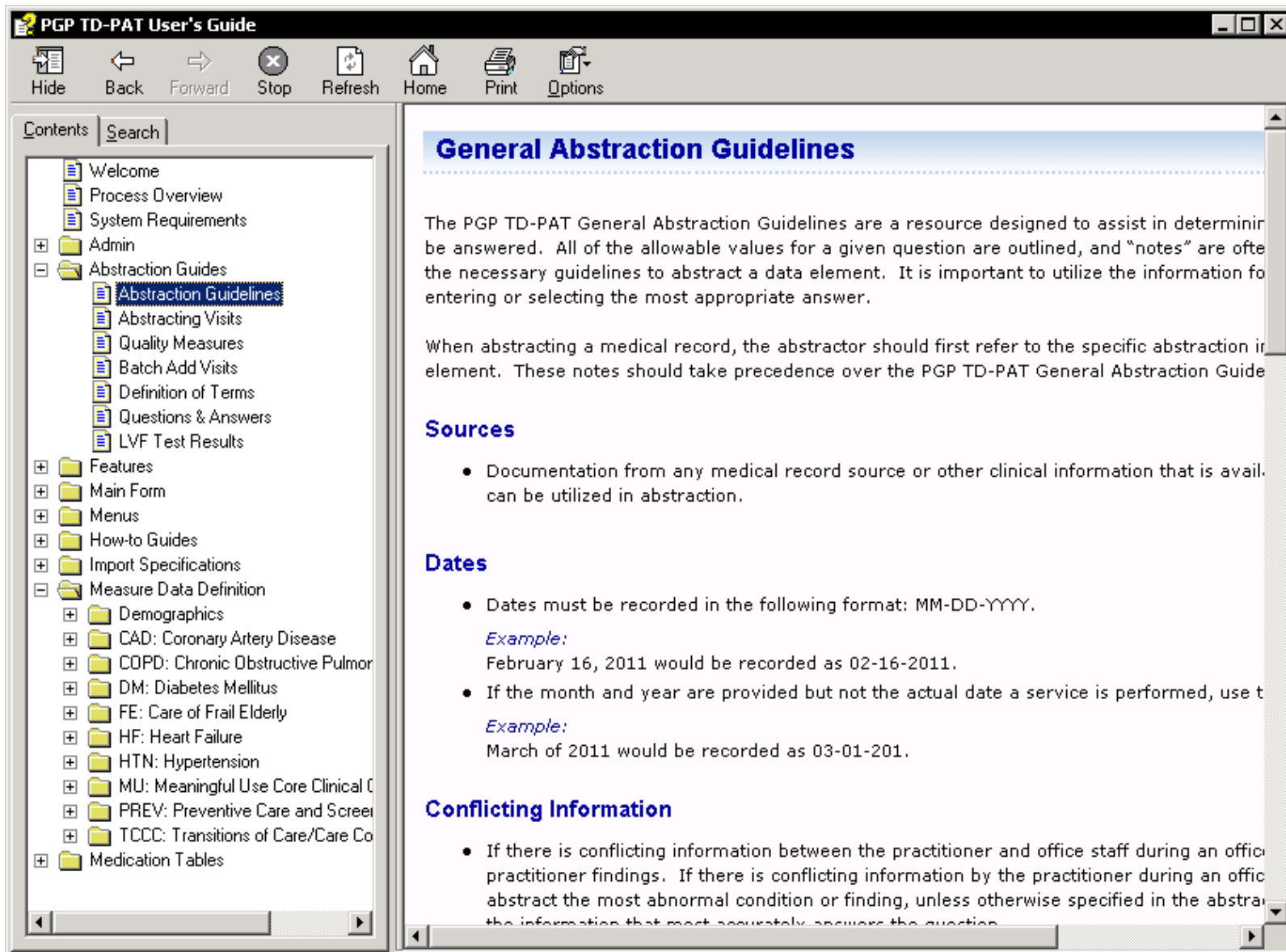

This screen from the "User Guide" shows "General Abstraction Guidelines" to assist users in completing the tool.

## Demographics Module

**Demographics**

- CAD
- COPD
- DM
- FE-1
- FE-2
- HF
- HTN
- MU-1
- MU-2
- MU-3
- PREV-5
- PREV-6
- PREV-7
- PREV-8
- TCCC-1

**Abstraction Date**

Abstraction Date: 08-11-2011

**Medical Record Found**

Med. Rec. Found: Yes

**Demographics**

Medicare ID: 9999900089

First Name: JARJAR

Last Name: WARRIOR

Gender: Male

Birth Date: 11-22-1930

Med. Rec. #: (optional)

Other ID: (optional)

Provider Name: (optional)

Clinic Name: (optional)

**General Comments (optional)**

**Patient Status**

Has Warning: No

Locked By: (Unlocked)

Last Update: 01-09-2012 09:23 AM

Last User: admin

Topic	Dx.	Rank
CAD	No	84
COPD	No	79
DM	No	74
FE-1	----	69
FE-2	----	64
HF	No	59
HTN	No	14
MU-1	----	54
MU-2	----	49
MU-3	----	44
PREV-5	----	39
PREV-6	----	34
PREV-7	----	29
PREV-8	----	24
TCCC-1	----	19

**Date Range & Mode**

Minimum Date: 01-01-2011

Maximum Date: 12-31-2011

Current Mode: Browsing

This screen shows all of the demographic information for the patient for whom the practice is reporting clinical data. There is one screen per patient. The information on this sheet is pre-populated using Medicare claims and enrollment information and includes the patient's name, gender, Medicare ID #, and date of birth. In addition, the panel on the right side of the screen shows which categories of measures the patient qualifies for (e.g. diabetes, congestive heart failure, coronary artery disease, and preventive services) and where the patient is in the reporting order. The screen shows whether the reporting for this patient is complete or incomplete and allows the practice to put in some comments specific to this patient such as why the patient was excluded, the source of data used for reporting, etc.

Main Window

File Patient Reports Tools Help

WARRIOR, JARJAR - 11-22-1930 HTN Save Cancel Check 00:56:40

**Demographics**

- ✗ CAD
- ✓ COPD
- ✗ DM
- ✓ FE-1
- ✓ FE-2
- ✓ HF
- ✓ HTN
- ✓ MU-1
- ✓ MU-2
- ✓ MU-3
- ✓ PREV-5
- ✓ PREV-6
- ✓ PREV-7
- ✓ PREV-8
- ✓ TCCC-1

**CAD Confirmation**

CAD Confirmed:

**CAD-1 : Oral Antiplatelet**

Oral Antiplatelet:

**CAD-2 : Lipid-Lowering Drug**

Lipid-Lowering Drug:

**CAD-3 : MI & Beta Blocker**

History of MI:

Beta Blocker:

**CAD-6 : LDL Cholesterol**

LDL-C Test:

Date Drawn:

LDL-C Value:

**CAD-7 : Diabetes/LVSD & ACE-I/ARB**

Has Diabetes:

Has LVSD:

ACE-I/ARB:

**Comments (optional)**

aojarjqsssfzjynkicjwyfu

**Patient Status**

Has Warning: No

Locked By: (Unlocked)

Last Update: 01-09-2012 09:23 AM

Last User: admin

Topic	Dx.	Rank
CAD	No	84
COPD	No	79
DM	No	74
FE-1	-----	69
FE-2	-----	64
HF	No	59
HTN	No	14
MU-1	-----	54
MU-2	-----	49
MU-3	-----	44
PREV-5	-----	39
PREV-6	-----	34
PREV-7	-----	29
PREV-8	-----	24
TCCC-1	-----	19

**Date Range & Mode**

Minimum Date: 01-01-2011

Maximum Date: 12-31-2011

Current Mode: Browsing

This is the screen for reporting the measures for coronary artery disease (CAD). Every patient eligible for reporting the CAD will have their own screen. Before completing the form, the practice will confirm that the patient has the diagnosis by selecting “Yes” or “No” in the box labeled “CAD Confirmed”. Then each of the measures has its own box whereby the user can type in information such as lab values, put in dates of tests by clicking on a calendar, and choosing “yes” or “no” from a drop down menu to confirm that a test was given. As with the demographic module screen, the right side of the screen shows what measures the patient qualifies for in reporting and the reporting status for that patient.

Main Window

File Patient Reports Tools Help

WARRIOR, JARJAR - 11-22-1930 HTN Save Cancel Check 00:57:25

**Demographics**

- ✓ CAD
- ✗ COPD
- ✗ DM
- ✓ FE-1
- ✓ FE-2
- ✓ HF
- ✓ HTN
- ✓ MU-1
- ✓ MU-2
- ✗ MU-3
- ✓ PREV-5
- ✓ PREV-6
- ✓ PREV-7
- ✓ PREV-8
- ✓ TCCC-1

**COPD Confirmation**

COPD Confirmed: Yes

**COPD-1a : Tobacco Use Assessment**

Tobacco Assessment: Yes

**COPD-1b : Cessation Intervention**

Tobacco User: Yes

Cessation Intervention: No

**COPD-2 : Spirometry Eval. Doc.**

Spirometry Eval. Doc.: Yes

**COPD-3 : Inhaled Bronchodilator**

Spirometry Result < 70%: Yes

COPD Symptoms:

Rx Inhaled Bronchodilator: No - Med. Reasons

**Comments (optional)**

test comments

**Patient Status**

Has Warning: No

Locked By: (Unlocked)

Last Update: 01-09-2012 09:41 AM

Last User: admin

Topic	Dx.	Rank
CAD	No	84
COPD	No	79
DM	No	74
FE-1	----	69
FE-2	----	64
HF	No	59
HTN	No	14
MU-1	----	54
MU-2	----	49
MU-3	----	44
PREV-5	----	39
PREV-6	----	34
PREV-7	----	29
PREV-8	----	24
TCCC-1	----	19

**Date Range & Mode**

Minimum Date: 01-01-2011

Maximum Date: 12-31-2011

Current Mode: Browsing

This is the screen for reporting the measures for chronic obstructive pulmonary disease (COPD). Every patient eligible for reporting the COPD will have their own screen. Before completing the form, the practice will confirm that the patient has the diagnosis by selecting “Yes” or “No” in the box labeled “COPD Confirmed”. Then each of the measures has its own box whereby the user can type in information such as lab values, put in dates of tests by clicking on a calendar, and choosing “yes” or “no” from a drop down menu to confirm that a test was given. As with the demographic module screen, the right side of the screen shows what measures the patient qualifies for in reporting and the reporting status for that patient.

PGP TD-PAT - Main Window

File Patient Reports Tools Help

PATIENT, TEST - 01-24-1982 HTN Save Cancel Check 30:45:41

- ✓ Demographics
- ✗ CAD
- ✓ COPD
- ✓ DM
- ✓ FE-1
- ✓ FE-2
- ✓ HF
- ✓ HTN
- ✓ MU-1
- ✓ MU-2
- ✓ MU-3
- ✓ PREV-5
- ✓ PREV-6
- ✓ PREV-7
- ✓ PREV-8
- ✓ TCCC-1

**DM Confirmation**

DM Confirmed: Yes

**DM-2 & DM-10 : HbA1c Control**

HbA1c Test: Yes

Date Drawn: 11-01-2011

HbA1c Value: 10

**DM-3 : Blood Pressure Management**

Most Recent BP: Yes

Date Taken: 01-26-2011

Systolic: 120

Diastolic: 80

**DM-5 : Most Recent LDL-C Result**

LDL-C Test: Yes

Date Drawn: 11-04-2011

LDL-C Value: 120

**DM-6 : Urine Protein Screening**

Med Attention Nephropathy: Yes

**DM-7 : Eye-Exam**

Eye Exam Performed: Yes

**DM-8 : Foot-Exam**

Foot Exam Performed: No - Med. Reasons

**DM-11 : Daily Aspirin Use**

Hx. of IVD: Yes

Aspirin Therapy: Yes

**DM-12 : Tobacco Non Use**

Non Tobacco User: No

**Comments (optional)**

Test comment

**Patient Status**

Has Warning: Yes

Locked By: (Unlocked)

Last Update: 04-25-2012 09:11 AM

Last User: admin

Topic	Dx.	Rank
CAD	No	71
COPD	No	66
DM	No	61
FE-1	----	56
FE-2	----	51
HF	No	46
HTN	No	1
MU-1	----	41
MU-2	----	36
MU-3	----	31
PREV-5	----	26
PREV-6	----	21
PREV-7	----	16
PREV-8	----	11
TCCC-1	----	6

**Date Range & Mode**

Minimum Date: 01-01-2011

Maximum Date: 12-31-2011

Current Mode: Browsing

This is the screen for reporting the measures for diabetes mellitus (DM). Every patient eligible for reporting the diabetes measures will have their own screen. Before completing the form, the practice will confirm that the patient has the diagnosis by selecting “Yes” or “No” in the box labeled “DM Confirmed”. Then each of the measures has its own box whereby the user can type in information such as lab values, put in dates of tests by clicking on a calendar, and choosing “yes” or “no” from a drop down menu to confirm that a test was given. As with the demographic module screen, the right side of the screen shows what measures the patient qualifies for in reporting and the reporting status for that patient.

Main Window

File Patient Reports Tools Help

WARRIOR, JARJAR - 11-22-1930 HTN Save Cancel Check 00:59:46

**Demographics**

- ✓ Demographics
- ✓ CAD
- ✓ COPD
- ✓ DM
- ✓ FE-1
- ✓ FE-2
- ✓ HF
- ✓ HTN
- ✓ MU-1
- ✓ MU-2
- ✓ MU-3
- ✓ PREV-5
- ✓ PREV-6
- ✓ PREV-7
- ✓ PREV-8
- ✓ TCCC-1

**FE-1 : Screening for Fall Risk**

Screen for Fall Risk: Yes

**Comments (optional)**

test

**Patient Status**

Has Warning: No  
 Locked By: (Unlocked)  
 Last Update: 01-09-2012 09:47 AM  
 Last User: admin

Topic	Dx.	Rank
CAD	No	84
COPD	No	79
DM	No	74
FE-1	----	69
FE-2	----	64
HF	No	59
HTN	No	14
MU-1	----	54
MU-2	----	49
MU-3	----	44
PREV-5	----	39
PREV-6	----	34
PREV-7	----	29
PREV-8	----	24
TCCC-1	----	19

**Date Range & Mode**

Minimum Date: 01-01-2011  
 Maximum Date: 12-31-2011  
 Current Mode: Browsing

This is the screen for reporting one of two measures for frail elderly (FE). Every patient eligible for reporting the frail elderly measures will have their own screen. The measure has its own box whereby the user can type in information such as lab values, put in dates of tests by clicking on a calendar, and choosing “yes” or “no” from a drop down menu to confirm that a test was given. As with the demographic module screen, the right side of the screen shows what measures the patient qualifies for in reporting and the reporting status for that patient.



Main Window

File Patient Reports Tools Help

WARRIOR, JARJAR - 11-22-1930 HTN Save Cancel Check 00:59:46

Demographics  
 CAD  
 COPD  
 DM  
 FE-1  
 **FE-2**  
 HF  
 HTN  
 MU-1  
 MU-2  
 MU-3  
 PREV-5  
 PREV-6  
 PREV-7  
 PREV-8  
 TCCC-1

**Osteoporosis Fx Diagnosis**

Confirm Dx of Fracture: Yes

**FE-2 : Osteoporosis Rx/Testing**

Date of Fracture: 01-25-2010

Rx Osteoporosis Therapy: Yes

Bone Mineral Density Test: Yes

**Comments (optional)**

yalens

**Patient Status**

Has Warning: No  
 Locked By: (Unlocked)  
 Last Update: 01-09-2012 09:47 AM  
 Last User: admin

Topic	Dx.	Rank
CAD	No	84
COPD	No	79
DM	No	74
FE-1	----	69
FE-2	----	64
HF	No	59
HTN	No	14
MU-1	----	54
MU-2	----	49
MU-3	----	44
PREV-5	----	39
PREV-6	----	34
PREV-7	----	29
PREV-8	----	24
TCCC-1	----	19

**Date Range & Mode**

Minimum Date: 01-01-2011  
 Maximum Date: 12-31-2011  
 Current Mode: Browsing

This is the screen for reporting one of two measures for frail elderly (FE). Every patient eligible for reporting the frail elderly measures will have their own screen. Before completing the form, the practice will confirm that the patient has the diagnosis by selecting “Yes” or “No” in the box labeled “Confirm Dx of Fracture”. The measure has its own box whereby the user can type in information such as lab values, put in dates of tests by clicking on a calendar, and choosing “yes” or “no” from a drop down menu to confirm that a test was given. As with the demographic module screen, the right side of the screen shows what measures the patient qualifies for in reporting and the reporting status for that patient.

Main Window  
 File Patient Reports Tools Help  
 WARRIOR, JARJAR - 11-22-1930 HTN Save Cancel Check 00:59:46

Demographics  
 CAD  
 COPD  
 DM  
 FE-1  
 FE-2  
 HF  
 HTN  
 MU-1  
 MU-2  
 MU-3  
 PREV-5  
 PREV-6  
 PREV-7  
 PREV-8  
 TCCC-1

**HF Confirmation**

HF Confirmed: Yes

**HF-1 : LVF Assessment Result**

LVF Result: Yes

**HF-2 : LVF Testing**

Hospitalized: No

LVF Performed: [ ]  
 LVF Visits...

**HF-3 : Weight Measurement**

Most Recent Wt. Taken: Yes

**HF-5 : Patient Education**

HF Education: Yes

**HF-6 & HF-7 : LVSD & BB & ACE-I/ARB**

Has LVSD: Yes

Beta Blocker: No

ACE-I/ARB: Yes

**HF-8 : Atrial Fibrillation & Warfarin**

Atrial Fibrillation: Yes

Warfarin: No

**Comments (optional)**

kneeeefzgcvakozlawi

**Patient Status**

Has Warning: No  
 Locked By: (Unlocked)  
 Last Update: 01-09-2012 09:47 AM  
 Last User: admin

Topic	Dx.	Rank
CAD	No	84
COPD	No	79
DM	No	74
FE-1	----	69
FE-2	----	64
HF	No	59
HTN	No	14
MU-1	----	54
MU-2	----	49
MU-3	----	44
PREV-5	----	39
PREV-6	----	34
PREV-7	----	29
PREV-8	----	24
TCCC-1	----	19

**Date Range & Mode**

Minimum Date: 01-01-2011  
 Maximum Date: 12-31-2011  
 Current Mode: Browsing

This is the screen for reporting the measures for heart failure (HF). Every patient eligible for reporting the heart failure measures will have their own screen. Before completing the form, the practice will confirm that the patient has the diagnosis by selecting “Yes” or “No” in the box labeled “HF Confirmed”. Then each of the measures has its own box whereby the user can type in information such as weight, put in dates of visits by clicking on a calendar, and choosing “yes” or “no” from a drop down menu to confirm that a test was given. If a measure is not appropriate for the patient, there is an option to select reasons for that from a drop down menu. As with the demographic module screen, the right side of the screen shows what measures the patient qualifies for in reporting and the reporting status for that patient.

Main Window

File Patient Reports Tools Help

WARRIOR, JARJAR - 11-22-1930 HTN Save Cancel Check 00:59:46

- ✓ Demographics
- ✓ CAD
- ✓ COPD
- ✓ DM
- ✓ FE-1
- ✓ FE-2
- ✓ HF
- ✓ HTN
- ✓ MU-1
- ✓ MU-2
- ✓ MU-3
- ✓ PREV-5
- ✓ PREV-6
- ✓ PREV-7
- ✓ PREV-8
- ✓ TCCC-1

**HTN Confirmation**

HTN Confirmed: Yes

**HTN-2 : Blood Pressure Control**

BP Controlled: No

**HTN-3 : Plan of Care**    **Comments (optional)**

Pre-filled	Vist Date	Plan of Care	Invalid	Notes
Yes	12-30-2011	No	No	buzzffdbmfkjybaqaimftdxipdntpepmfksldfwbegij
Yes	12-21-2011	No	No	sxa
No	12-13-2011	Yes	No	12-13-2011
No	12-12-2011	No	No	
Yes	11-04-2011	No	No	zgzhwvckstynrcinayfninpaeenwnyfbjoelrkpwggbnsmb
Yes	10-05-2011	Yes	Yes	cuk
No	09-14-2011	No	No	o
Yes	09-12-2011	Yes	No	lpiygvvecolvxraaayecfihagwjryrit
Yes	09-10-2011	Yes	No	xvrjmxnhiazugiwdv
No	08-28-2011	No	No	zbxanevsyhounizreuxwuadkviuat
Yes	08-10-2011	Yes	No	jkyao
No	04-13-2011	Yes	No	hszlbmjfdzbpwmosrsknmlgwwctbzhxbrpvzv
No	03-29-2011	Yes	No	ktdevpdo
No	03-17-2011	Yes	No	zswgzrmjhzd
Yes	01-17-2011	No	No	gbfmieblofosjwkmwbqafxgeqdmfwqskofkjnnorfh
Yes	01-06-2011	Yes	No	nbsmqpjmnzdmzsqpnzdhwkfcjgveilfeuddthdioxvlpew
Yes	01-02-2011	No	No	vtbupjxsfzhcobulviudcalzcxpsopbbzpsubxjah

**Patient Status**

Has Warning: No

Locked By: (Unlocked)

Last Update: 01-09-2012 09:47 AM

Last User: admin

Topic	Dx.	Rank
CAD	No	84
COPD	No	79
DM	No	74
FE-1	----	69
FE-2	----	64
HF	No	59
HTN	No	14
MU-1	----	54
MU-2	----	49
MU-3	----	44
PREV-5	----	39
PREV-6	----	34
PREV-7	----	29
PREV-8	----	24
TCCC-1	----	19

**Date Range & Mode**

Minimum Date: 01-01-2011

Maximum Date: 12-31-2011

Current Mode: Browsing

This is the screen for reporting the measures for hypertension (HTN). Every patient eligible for reporting the hypertension measures will have their own screen. Before completing the form, the practice will confirm that the patient has the diagnosis by selecting “Yes” or “No” in the box labeled “HTN Confirmed”. Then each of the measures has its own box whereby the user can type in information such as weight, put in dates of visits by clicking on a calendar, and choosing “yes” or “no” from a drop down menu to confirm that a test was given. Then, for each of the office visit dates shown, the practice provides the required information about whether or not blood pressure was checked. As with the demographic module screen, the right side of the screen shows what measures the patient qualifies for in reporting and the reporting status for that patient.

Main Window

File Patient Reports Tools Help

WARRIOR, JARJAR - 11-22-1930 HTN Save Cancel Check 00:59:46

- ✓ Demographics
- ✓ CAD
- ✓ COPD
- ✓ DM
- ✓ FE-1
- ✓ FE-2
- ✓ HF
- ✓ HTN
- ✓ MU-1
- ✓ MU-2
- ✓ MU-3
- ✓ PREV-5
- ✓ PREV-6
- ✓ PREV-7
- ✓ PREV-8
- ✓ TCCC-1

**MU-1 : BMI Evaluation** ?

BMI Evaluation: Yes

BMI Results: Abn BMI <18.5 or <23

BMI Follow-up: Yes

**Comments (optional)**

test

**Patient Status** ?

Has Warning: No

Locked By: (Unlocked)

Last Update: 01-09-2012 09:47 AM

Last User: admin

Topic	Dx.	Rank
CAD	No	84
COPD	No	79
DM	No	74
FE-1	----	69
FE-2	----	64
HF	No	59
HTN	No	14
MU-1	----	54
MU-2	----	49
MU-3	----	44
PREV-5	----	39
PREV-6	----	34
PREV-7	----	29
PREV-8	----	24
TCCC-1	----	19

**Date Range & Mode** ?

Minimum Date: 01-01-2011

Maximum Date: 12-31-2011

Current Mode: Browsing

This is the screen for reporting one of three meaningful use measures. Every patient eligible for reporting this measure will have their own screen. As with the demographic module screen, the right side of the screen shows what measures the patient qualifies for in reporting and the reporting status for that patient.

Main Window

File Patient Reports Tools Help

WARRIOR, JARJAR - 11-22-1930 HTN Save Cancel Check 00:59:46

Demographics  
 CAD  
 COPD  
 DM  
 FE-1  
 FE-2  
 HF  
 HTN  
 MU-1  
 **MU-2**  
 MU-3  
 PREV-5  
 PREV-6  
 PREV-7  
 PREV-8  
 TCCC-1

**HTN Confirmation (MU)**

HTN Confirmed: Yes

**MU-2 : Blood Pressure** **Comments (optional)**

Pre-filled	MU Only	Vist Date	BP Taken	Invalid	Notes
Yes	No	12-30-2011	Yes	No	buzzfildbmfkgybaqaimftdxipdntpepmfksldfw begij
Yes	No	12-21-2011	Yes	No	sxa
No	No	12-13-2011	No	No	12-13-2011
No	No	12-12-2011	No	No	
Yes	No	11-04-2011	Yes	No	zgzhwvckstynrcinayfninpaeenwnyfbjoelrkpw ggbnsmb
Yes	No	10-05-2011	Yes	Yes	cuk
No	No	09-14-2011	No	No	o
Yes	No	09-12-2011	No	No	lpiyvgvecolvxrcaayeqfihagwjryrit
Yes	No	09-10-2011	No	No	xvrgmxnhiazugiwclv
No	No	08-28-2011	Yes	No	zbxanevsyhnounizreuxwuadkviuat
Yes	No	08-10-2011	No	No	jkyao
No	Yes	04-15-2011	No	No	ltjtosoqfjppbxbkwoohroknwwauw
No	No	04-13-2011	No	No	hszlbmjfdzbpwmosrsknmlgwvctbzhxbrpvzv
No	No	03-29-2011	Yes	No	ktdevpdo
No	No	03-17-2011	No	No	zswgzrmjhzd
Yes	No	01-17-2011	Yes	No	gbfmieblofosjwkmwbaqafxgeqdmfwqskofkj norfh
Yes	No	01-06-2011	No	No	nbsmqajmzdmzsqpnzdhwkfcjgveilfjeuddhd icxtvlpew
Yes	No	01-02-2011	Yes	No	vtbupjxsfzbcobulviudcalzcxpsopbbzsubxj xah

**Patient Status**

Has Warning: No  
 Locked By: (Unlocked)  
 Last Update: 01-09-2012 09:47 AM  
 Last User: admin

Topic	Dx.	Rank
CAD	No	84
COPD	No	79
DM	No	74
FE-1	----	69
FE-2	----	64
HF	No	59
HTN	No	14
MU-1	----	54
MU-2	----	49
MU-3	----	44
PREV-5	----	39
PREV-6	----	34
PREV-7	----	29
PREV-8	----	24
TCCC-1	----	19

**Date Range & Mode**

Minimum Date: 01-01-2011  
 Maximum Date: 12-31-2011  
 Current Mode: Browsing

This is the screen for reporting one of three meaningful use measures. Every patient eligible for reporting this measure will have their own screen. As with the demographic module screen, the right side of the screen shows what measures the patient qualifies for in reporting and the reporting status for that patient.

Main Window

File Patient Reports Tools Help

WARRIOR, JARJAR - 11-22-1930 HTN Save Cancel Check 00:59:46

**Demographics**

- ✓ CAD
- ✓ COPD
- ✓ DM
- ✓ FE-1
- ✓ FE-2
- ✓ HF
- ✓ HTN
- ✓ MU-1
- ✓ MU-2
- ✓ **MU-3**
- ✓ PREV-5
- ✓ PREV-6
- ✓ PREV-7
- ✓ PREV-8
- ✓ TCCC-1

**MU-3a : Tobacco Use Assessment**

Tobacco Assessment: Yes

**MU-3b : Cessation Intervention**

Tobacco User: Yes

Cessation Intervention: No

**Comments (optional)**

unuzqpruvovrjqlds

**Patient Status**

Has Warning: No  
 Locked By: (Unlocked)  
 Last Update: 01-09-2012 09:47 AM  
 Last User: admin

Topic	Dx.	Rank
CAD	No	84
COPD	No	79
DM	No	74
FE-1	----	69
FE-2	----	64
HF	No	59
HTN	No	14
MU-1	----	54
MU-2	----	49
MU-3	----	44
PREV-5	----	39
PREV-6	----	34
PREV-7	----	29
PREV-8	----	24
TCCC-1	----	19

**Date Range & Mode**

Minimum Date: 01-01-2011  
 Maximum Date: 12-31-2011  
 Current Mode: Browsing

This is the screen for reporting one of three meaningful use measures. Every patient eligible for reporting this measure will have their own screen. As with the demographic module screen, the right side of the screen shows what measures the patient qualifies for in reporting and the reporting status for that patient.

Main Window

File Patient Reports Tools Help

WARRIOR, JARJAR - 11-22-1930 HTN Save Cancel Check 00:59:46

Demographics  
 CAD  
 COPD  
 DM  
 FE-1  
 FE-2  
 HF  
 HTN  
 MU-1  
 MU-2  
 MU-3  
 **PREV-5**  
 PREV-6  
 PREV-7  
 PREV-8  
 TCCC-1

**PREV-5 : Screening Mammography**

Mammography Performed: Yes

**Comments (optional)**

yjejktqifnxxtxujukj

**Patient Status**

Has Warning: No  
 Locked By: (Unlocked)  
 Last Update: 01-09-2012 09:47 AM  
 Last User: admin

Topic	Dx.	Rank
CAD	No	84
COPD	No	79
DM	No	74
FE-1	----	69
FE-2	----	64
HF	No	59
HTN	No	14
MU-1	----	54
MU-2	----	49
MU-3	----	44
PREV-5	----	39
PREV-6	----	34
PREV-7	----	29
PREV-8	----	24
TCCC-1	----	19

**Date Range & Mode**

Minimum Date: 01-01-2011  
 Maximum Date: 12-31-2011  
 Current Mode: Browsing

This is the screen for reporting one of four preventive care measures. Every patient eligible for reporting this measure will have their own screen. As with the demographic module screen, the right side of the screen shows what measures the patient qualifies for in reporting and the reporting status for that patient.

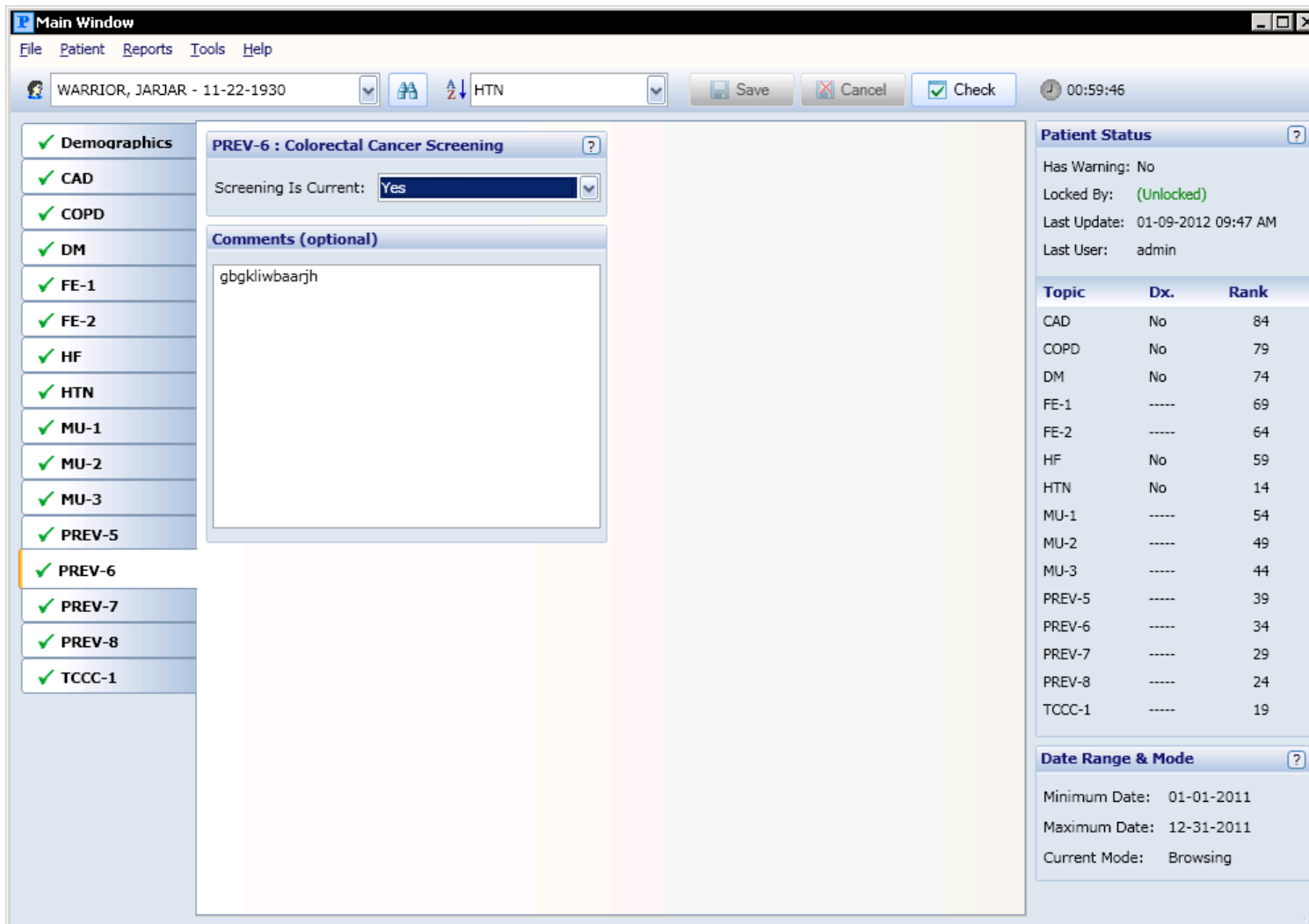

This is the screen for reporting the colorectal cancer screening measure. Every patient eligible for reporting this measure will have their own screen. As with the demographic module screen, the right side of the screen shows what measures the patient qualifies for in reporting and the reporting status for that patient.



Main Window

File Patient Reports Tools Help

WARRIOR, JARJAR - 11-22-1930 HTN Save Cancel Check 00:59:46

**PREV-7 : Influenza Immunization**

Immunization Received: Yes

**Comments (optional)**

aj

**Patient Status**

Has Warning: No  
 Locked By: (Unlocked)  
 Last Update: 01-09-2012 09:47 AM  
 Last User: admin

Topic	Dx.	Rank
CAD	No	84
COPD	No	79
DM	No	74
FE-1	----	69
FE-2	----	64
HF	No	59
HTN	No	14
MU-1	----	54
MU-2	----	49
MU-3	----	44
PREV-5	----	39
PREV-6	----	34
PREV-7	----	29
PREV-8	----	24
TCCC-1	----	19

**Date Range & Mode**

Minimum Date: 01-01-2011  
 Maximum Date: 12-31-2011  
 Current Mode: Browsing

This is the screen for reporting one of four preventive care measures. Every patient eligible for reporting this measure will have their own screen. As with the demographic module screen, the right side of the screen shows what measures the patient qualifies for in reporting and the reporting status for that patient.

Main Window

File Patient Reports Tools Help

WARRIOR, JARJAR - 11-22-1930 HTN Save Cancel Check 00:59:46

**PREV-8 : Pneumonia Vaccination**

Vaccination Received: Yes

**Comments (optional)**

fmmmbkdqvirzecmsibrwbixd

**Patient Status**

Has Warning: No  
 Locked By: (Unlocked)  
 Last Update: 01-09-2012 09:47 AM  
 Last User: admin

Topic	Dx.	Rank
CAD	No	84
COPD	No	79
DM	No	74
FE-1	----	69
FE-2	----	64
HF	No	59
HTN	No	14
MU-1	----	54
MU-2	----	49
MU-3	----	44
PREV-5	----	39
PREV-6	----	34
PREV-7	----	29
PREV-8	----	24
TCCC-1	----	19

**Date Range & Mode**

Minimum Date: 01-01-2011  
 Maximum Date: 12-31-2011  
 Current Mode: Browsing

This is the screen for reporting one of four preventive care measures. Every patient eligible for reporting this measure will have their own screen. As with the demographic module screen, the right side of the screen shows what measures the patient qualifies for in reporting and the reporting status for that patient.

Main Window

File Patient Reports Tools Help

WARRIOR, JARJAR - 11-22-1930 HTN Save Cancel Check 00:59:46

Demographics  
 CAD  
 COPD  
 DM  
 FE-1  
 FE-2  
 HF  
 HTN  
 MU-1  
 MU-2  
 MU-3  
 PREV-5  
 PREV-6  
 PREV-7  
 PREV-8  
 TCCC-1

**TCCC-1 : Medication Reconciliation**

D/C from an Inpt. Facility: Yes

Discharge Date: 10-21-2011

Follow-up within 60 days: Yes

Medication Reconciliation: Yes

**Comments (optional)**

qmvclhmzuezeqeyqrkzrytzwy

**Patient Status**

Has Warning: No  
 Locked By: (Unlocked)  
 Last Update: 01-09-2012 09:47 AM  
 Last User: admin

Topic	Dx.	Rank
CAD	No	84
COPD	No	79
DM	No	74
FE-1	----	69
FE-2	----	64
HF	No	59
HTN	No	14
MU-1	----	54
MU-2	----	49
MU-3	----	44
PREV-5	----	39
PREV-6	----	34
PREV-7	----	29
PREV-8	----	24
TCCC-1	----	19

**Date Range & Mode**

Minimum Date: 01-01-2011  
 Maximum Date: 12-31-2011  
 Current Mode: Browsing

This is the screen for reporting the transitions of care/care coordination measure. Every patient eligible for reporting this measure will have their own screen. As with the demographic module screen, the right side of the screen shows what measures the patient qualifies for in reporting and the reporting status for that patient.