

**Title I New Loan - Microsoft Internet Explorer**

Address: [https://entp.hud.gov/title1/html/f72loan\\_new.cfm](https://entp.hud.gov/title1/html/f72loan_new.cfm)

**FHA Connection**

Home | Main Menu | ID Maintenance | E-mail Us | Contact Us | Si

Welcome **PATRICK PORTER**

Single Family FHA | Property Improvement and Manufactured Housing | Title I Property Improvement Loans | Report A Single Loan

**Report A Single Loan** [Help Links](#) ?

To report a Title I loan, please fill out the form below and click the Send button.

**\* Lender Information \***

Contract Number	Check Digit	Institution Loan Number	Originated by another Lender Y/N	If Yes Contract Number
<input type="text"/>	<input type="text"/>	<input type="text"/>	No	<input type="text"/>

Local intranet

**Title I New Loan - Microsoft Internet Explorer**

Address: [https://entp.hud.gov/title1/html/f72loan\\_new.cfm](https://entp.hud.gov/title1/html/f72loan_new.cfm)

**\* Loan Information \***

Dealer Loan Y/N	Dealer Name	Dealer Tax ID	Loan Amount	Loan Interest Rate (e.g., 5% = 05.00)
No	<input type="text"/>	<input type="text"/>	\$ 0.00	00.00

Disbursement Date MMDDYYYY	First Payment Date MMDDYYYY	Payment Mode	Number of Payments	Discount Points	Lien Position
<input type="text"/>	<input type="text"/>	Select Payment Mode	0000	<input type="text"/>	Select Lien Position

**\* Borrower Information \***

**Primary Borrower**

Last Name	First Name	MI	SSN	DOB MMDDYYYY	Gender
<input type="text"/>	<input type="text"/>	<input type="text"/>	<input type="text"/>	<input type="text"/>	-- Please Select --

Race - Check all that apply  ...  ...

Ethnicity  -- Please Select --

Local intranet

**Title I New Loan - Microsoft Internet Explorer**

File Edit View Favorites Tools Help

Address [https://entp.hud.gov/title1/html/f72loan\\_new.cfm](https://entp.hud.gov/title1/html/f72loan_new.cfm) Go Links >>

White  
 Black or African American  
 American Indian or Alaska Native  
 Asian  
 Native Hawaiian or Other Pacific Islander

**Marital Status**      **Monthly Gross Income**      **Self-employed Y/N**      **Property Occupant Y/N**  
 --- Please Select ---      \$ 0.00      No      No      [Skip to Property Section](#)

**Spouse/CoBorrower 1**

**Last Name**      **First Name**      **MI**      **SSN**      **DOB MMDDYYYY**      **Gender**  
 \_\_\_\_\_      \_\_\_\_\_      \_\_\_\_\_      \_\_\_\_\_      \_\_\_\_\_      -- Please Select --

**Race - Check all that apply**      **Ethnicity**  
 White  
 Black or African American  
 American Indian or Alaska Native  
 Asian      -- Please Select --

Local intranet

**Title I New Loan - Microsoft Internet Explorer**

File Edit View Favorites Tools Help

Address [https://entp.hud.gov/title1/html/f72loan\\_new.cfm](https://entp.hud.gov/title1/html/f72loan_new.cfm) Go Links >>

Asian  
 Native Hawaiian or Other Pacific Islander

**Marital Status**      **Monthly Gross Income**      **Self-employed Y/N**      **Property Occupant Y/N**  
 --- Please Select ---      \$ 0.00      No      No      [Skip to Property Section](#)

**Co-Borrower 2**

**Last Name**      **First Name**      **MI**      **SSN**      **DOB MMDDYYYY**      **Gender**  
 \_\_\_\_\_      \_\_\_\_\_      \_\_\_\_\_      \_\_\_\_\_      \_\_\_\_\_      -- Please Select --

**Race - Check all that apply**      **Ethnicity**  
 White  
 Black or African American  
 American Indian or Alaska Native  
 Asian  
 Native Hawaiian or Other Pacific Islander      -- Please Select --

Self-

Local intranet

**Title I New Loan - Microsoft Internet Explorer**

File Edit View Favorites Tools Help

Address: [https://entp.hud.gov/title1/html/f72loan\\_new.cfm](https://entp.hud.gov/title1/html/f72loan_new.cfm)

**Marital Status**      **Monthly Gross Income**      **Self-employed Y/N**      **Property Occupant Y/N**

--- Please Select ---      \$ 0.00      No      No      [Skip to Property Section](#)

**Co-Borrower 3**

**Last Name**      **First Name**      **MI**      **SSN**      **DOB MMDDYYYY**      **Gender**

\_\_\_\_\_      \_\_\_\_\_      \_\_\_\_\_      \_\_\_\_\_      \_\_\_\_\_      -- Please Select --

**Race - Check all that apply**      **Ethnicity**

White  
 Black or African American  
 American Indian or Alaska Native  
 Asian  
 Native Hawaiian or Other Pacific Islander

--- Please Select --

**Marital Status**      **Monthly Gross Income**      **Self-employed Y/N**      **Property Occupant Y/N**

--- Please Select ---      \$ 0.00      No      No      [Skip to Property Section](#)

Local intranet

**Title I New Loan - Microsoft Internet Explorer**

File Edit View Favorites Tools Help

Address: [https://entp.hud.gov/title1/html/f72loan\\_new.cfm](https://entp.hud.gov/title1/html/f72loan_new.cfm)

--- Please Select ---      \$ 0.00      No      No      [Skip to Property Section](#)

**Co-Borrower 4**

**Last Name**      **First Name**      **MI**      **SSN**      **DOB MMDDYYYY**      **Gender**

\_\_\_\_\_      \_\_\_\_\_      \_\_\_\_\_      \_\_\_\_\_      \_\_\_\_\_      -- Please Select --

**Race - Check all that apply**      **Ethnicity**

White  
 Black or African American  
 American Indian or Alaska Native  
 Asian  
 Native Hawaiian or Other Pacific Islander

--- Please Select --

**Marital Status**      **Monthly Gross Income**      **Self-employed Y/N**      **Property Occupant Y/N**

--- Please Select ---      \$ 0.00      No      No      [Skip to Property Section](#)

Local intranet

**Title I New Loan - Microsoft Internet Explorer**

Address: [https://entp.hud.gov/title1/html/f72loan\\_new.cfm](https://entp.hud.gov/title1/html/f72loan_new.cfm)

**Co-Borrower 5**

Last Name:  First Name:  MI:  SSN:  DOB:  MMDDYYYY Gender:  -- Please Select --

Race - Check all that apply

- White
- Black or African American
- American Indian or Alaska Native
- Asian
- Native Hawaiian or Other Pacific Islander

Ethnicity:  -- Please Select --

Marital Status:  -- Please Select -- Monthly Gross Income: \$  0.00 Self-employed Y/N:  No Property Occupant Y/N:  No

**\* Property Information \***

Type of Property:  -- Please Select --

**Title I New Loan - Microsoft Internet Explorer**

Address: [https://entp.hud.gov/title1/html/f72loan\\_new.cfm](https://entp.hud.gov/title1/html/f72loan_new.cfm)

Type of Property:  -- Please Select --

**For Property Improvement Loans Only**

Type of Improvement	Reason for Improvement	\$ Amount of Improvement	Repaired by Borrower Y/N
<input type="text"/>	<input type="text"/> -- Please Select --	\$ <input type="text"/> 0.00	<input type="text"/> No
<input type="text"/>	<input type="text"/> -- Please Select --	\$ <input type="text"/> 0.00	<input type="text"/> No
<input type="text"/>	<input type="text"/> -- Please Select --	\$ <input type="text"/> 0.00	<input type="text"/> No
<input type="text"/>	<input type="text"/> -- Please Select --	\$ <input type="text"/> 0.00	<input type="text"/> No
<input type="text"/>	<input type="text"/> -- Please Select --	\$ <input type="text"/> 0.00	<input type="text"/> No

**Property Address (Location of Improved Property or Manufactured Home)**

House No.:  Street Name:  Apt. No.:

City:  State:  Zip Code:

**Title I New Loan - Microsoft Internet Explorer**

File Edit View Favorites Tools Help

Address [https://entp.hud.gov/title1/html/f72loan\\_new.cfm](https://entp.hud.gov/title1/html/f72loan_new.cfm) Go Links >>

**Favorites**

- Add... Organize...
- Capital District Youth Basketb...
- CNN.com
- CNN.com from CNN and Sp...
- Code of Federal Regulations -...
- Commercial Wachovia
- Divisions
- ESPN.com
- FedTraveler.com E-Gov Trave...
- FFIEC Home Page
- FHA Connection**
- fha mortgage limits
- Find Answers (Page 1 of 51)
- First Preston Management, In...
- FMS Enterprise Single Sign On...
- Fox Sports Radio AM 980
- FOXSports.com - Home
- Google
- Holiday Calendar for the Year...
- home
- Home - ePerformance
- Home - FINANCIAL OPERATI...

**House No.**      **Street Name**      **Apt. No.**

**City**      **State**      **Zip Code**

            -

State Code	County Code	MSA Code	CBSA Code	Census Tract
<input type="text"/>	<input type="text"/>	<input type="text"/>	<input type="text"/>	<input type="text"/>

    

**Message Board Friday April 24, 2009**

[HSG/FHA Home Page](#) | [HUD Single Family Housing Page](#)  
[HUD Multifamily Housing Page](#) | [HUDCLIPS](#) | [Lenders Information](#) | [Mortgagee Letters](#)

Local intranet

And here is the current refinance screen...

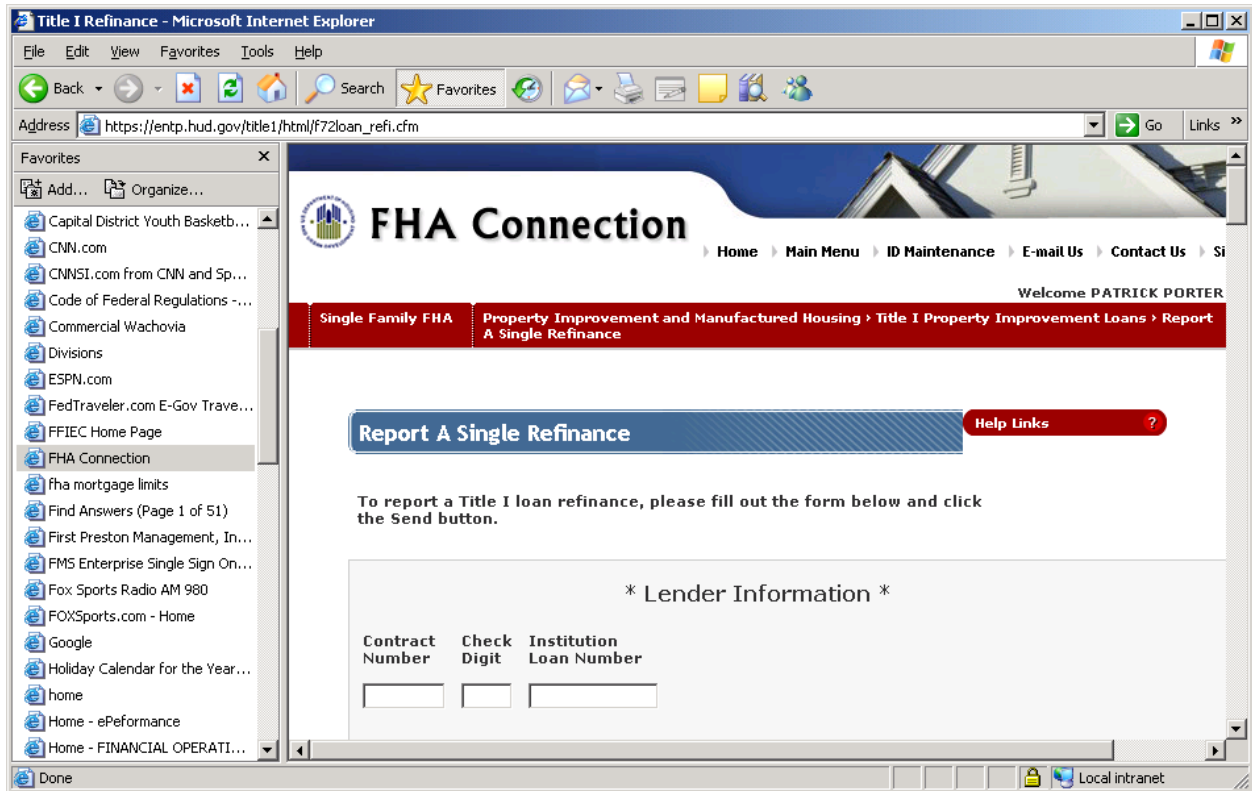

**Title I Refinance - Microsoft Internet Explorer**

Address: [https://entp.hud.gov/title1/html/f72loan\\_refi.cfm](https://entp.hud.gov/title1/html/f72loan_refi.cfm)

**\* Loan Information \***

-----Dealer Loan Only-----

Dealer Loan Y/N	Dealer Name	Dealer Tax ID	Loan Amount	Loan Interest Rate (e.g., 5% = 05.00)
No			\$ 0.00	00.00

Disbursement Date MMDDYYYY	First Payment Date MMDDYYYY	Payment Mode	Number of Payments	Discount Points	Lien Position
		Select Payment Mode	0000		Select Lien Position

**\* Refinance Information \***

Old Case Number	Date of Loan Disb MMDDYYYY	Unpaid Principal Balance
		\$ 0.00
		\$ 0.00
		\$ 0.00

Additional Amount Advanced

Local intranet

**Title I Refinance - Microsoft Internet Explorer**

Address: [https://entp.hud.gov/title1/html/f72loan\\_refi.cfm](https://entp.hud.gov/title1/html/f72loan_refi.cfm)

Additional Amount Advanced

\$ 0.00

**\* Borrower Information \***

**Primary Borrower**

Last Name	First Name	MI	SSN	DOB MMDDYYYY	Gender
					-- Please Select --

**Race - Check all that apply**

White

Black or African American

American Indian or Alaska Native

Asian

Native Hawaiian or Other Pacific Islander

**Ethnicity**

-- Please Select --

Marital Status	Monthly Gross Income	Self-employed Y/N	Property Occupant Y/N
-- Please Select --	0.00	No	No

[Skip to Defaults](#)

Local intranet

**Title I Refinance - Microsoft Internet Explorer**

File Edit View Favorites Tools Help

Address: [https://entp.hud.gov/title1/html/f72loan\\_refi.cfm](https://entp.hud.gov/title1/html/f72loan_refi.cfm)

--- Please Select --- \$ 0.00 No No [Skip to Property Section](#)

### Spouse/CoBorrower 1

Last Name	First Name	MI	SSN	DOB MMDDYYYY	Gender
<input type="text"/>	<input type="text"/>	<input type="text"/>	<input type="text"/>	<input type="text"/>	-- Please Select --

**Race - Check all that apply**

- White
- Black or African American
- American Indian or Alaska Native
- Asian
- Native Hawaiian or Other Pacific Islander

**Ethnicity**

-- Please Select --

Marital Status	Monthly Gross Income	Self-employed Y/N	Property Occupant Y/N
-- Please Select --	\$ 0.00	No	No

[Skip to Property Section](#)

Done Local intranet

**Title I Refinance - Microsoft Internet Explorer**

File Edit View Favorites Tools Help

Address: [https://entp.hud.gov/title1/html/f72loan\\_refi.cfm](https://entp.hud.gov/title1/html/f72loan_refi.cfm)

### Co-Borrower 2

Last Name	First Name	MI	SSN	DOB MMDDYYYY	Gender
<input type="text"/>	<input type="text"/>	<input type="text"/>	<input type="text"/>	<input type="text"/>	-- Please Select --

**Race - Check all that apply**

- White
- Black or African American
- American Indian or Alaska Native
- Asian
- Native Hawaiian or Other Pacific Islander

**Ethnicity**

-- Please Select --

Marital Status	Monthly Gross Income	Self-employed Y/N	Property Occupant Y/N
-- Please Select --	\$ 0.00	No	No

[Skip to Property Section](#)

### Co-Borrower 3

Last Name	First Name	MI	SSN	DOB MMDDYYYY	Gender
<input type="text"/>	<input type="text"/>	<input type="text"/>	<input type="text"/>	<input type="text"/>	<input type="text"/>

Local intranet



**Title I Refinance - Microsoft Internet Explorer**

File Edit View Favorites Tools Help

Address [https://entp.hud.gov/title1/html/f72loan\\_refi.cfm](https://entp.hud.gov/title1/html/f72loan_refi.cfm) Go Links >>

**Form Fields:**

Last Name	First Name	MI	SSN	DOB MMDDYYYY	Gender
<input type="text"/>	<input type="text"/>	<input type="text"/>	<input type="text"/>	<input type="text"/>	-- Please Select --

**Race - Check all that apply**

- White
- Black or African American
- American Indian or Alaska Native
- Asian
- Native Hawaiian or Other Pacific Islander

**Ethnicity**

-- Please Select --

**Marital Status**      **Monthly Gross Income**      **Self-employed Y/N**      **Property Occupant Y/N**

-- Please Select ---      \$       No      No      [Skip to Property Section](#)

**Co-Borrower 4**

Last Name	First Name	MI	SSN	DOB MMDDYYYY	Gender
<input type="text"/>	<input type="text"/>	<input type="text"/>	<input type="text"/>	<input type="text"/>	-- Please Select --

**Title I Refinance - Microsoft Internet Explorer**

File Edit View Favorites Tools Help

Address [https://entp.hud.gov/title1/html/f72loan\\_refi.cfm](https://entp.hud.gov/title1/html/f72loan_refi.cfm) Go Links >>

**Form Fields:**

**Race - Check all that apply**

- White
- Black or African American
- American Indian or Alaska Native
- Asian
- Native Hawaiian or Other Pacific Islander

**Ethnicity**

-- Please Select --

**Marital Status**      **Monthly Gross Income**      **Self-employed Y/N**      **Property Occupant Y/N**

-- Please Select ---      \$       No      No      [Skip to Property Section](#)

**Co-Borrower 5**

Last Name	First Name	MI	SSN	DOB MMDDYYYY	Gender
<input type="text"/>	<input type="text"/>	<input type="text"/>	<input type="text"/>	<input type="text"/>	-- Please Select --

**Race - Check all that apply**

- White

**Ethnicity**

-- Please Select --

**Title I Refinance - Microsoft Internet Explorer**

File Edit View Favorites Tools Help

Address [https://entp.hud.gov/title1/html/f72loan\\_refi.cfm](https://entp.hud.gov/title1/html/f72loan_refi.cfm) Go Links >>

White  
 Black or African American  
 American Indian or Alaska Native  
 Asian  
 Native Hawaiian or Other Pacific Islander

Marital Status: 
 Monthly Gross Income: \$ 
 Self-employed Y/N: 
 Property Occupant Y/N:

**\* Property Information \***

Type of Property:

**FOR PROPERTY IMPROVEMENT LOANS ONLY:  
USE IMPROVEMENT CODE 99 TO REPORT THE UNPAID PRINCIPAL BALANCE FROM THE ORIGINAL LOAN**

**For Property Improvement Loans Only**

Type of Improvement	Reason for Improvement	\$ Amount of Improvement	Repaired by Borrower Y/N
<input type="text"/>	<input type="text" value="--- Please Select ---"/>	\$ <input type="text" value="0.00"/>	<input type="text" value="No"/>
<input type="text"/>	<input type="text" value="--- Please Select ---"/>	\$ <input type="text" value="0.00"/>	<input type="text" value="No"/>
<input type="text"/>	<input type="text" value="--- Please Select ---"/>	\$ <input type="text" value="0.00"/>	<input type="text" value="No"/>
<input type="text"/>	<input type="text" value="--- Please Select ---"/>	\$ <input type="text" value="0.00"/>	<input type="text" value="No"/>
<input type="text"/>	<input type="text" value="--- Please Select ---"/>	\$ <input type="text" value="0.00"/>	<input type="text" value="No"/>

Local intranet

**Title I Refinance - Microsoft Internet Explorer**

File Edit View Favorites Tools Help

Address [https://entp.hud.gov/title1/html/f72loan\\_refi.cfm](https://entp.hud.gov/title1/html/f72loan_refi.cfm) Go Links >>

**For Property Improvement Loans Only**

Type of Improvement	Reason for Improvement	\$ Amount of Improvement	Repaired by Borrower Y/N
<input type="text"/>	<input type="text" value="--- Please Select ---"/>	\$ <input type="text" value="0.00"/>	<input type="text" value="No"/>
<input type="text"/>	<input type="text" value="--- Please Select ---"/>	\$ <input type="text" value="0.00"/>	<input type="text" value="No"/>
<input type="text"/>	<input type="text" value="--- Please Select ---"/>	\$ <input type="text" value="0.00"/>	<input type="text" value="No"/>
<input type="text"/>	<input type="text" value="--- Please Select ---"/>	\$ <input type="text" value="0.00"/>	<input type="text" value="No"/>
<input type="text"/>	<input type="text" value="--- Please Select ---"/>	\$ <input type="text" value="0.00"/>	<input type="text" value="No"/>

**Property Address (Location of Improved Property or Manufactured Home)**

House No.  Street Name  Apt. No.

City  State  Zip Code  -

State Code  County Code  MSA Code  CBSA Code  Census Tract

Local intranet

**Title I Refinance - Microsoft Internet Explorer**

File Edit View Favorites Tools Help

Back Forward Stop Refresh Home Search Favorites

Address [https://entp.hud.gov/title1/html/f72loan\\_refi.cfm](https://entp.hud.gov/title1/html/f72loan_refi.cfm) Go Links >>

**Favorites**

Add... Organize...

- Capital District Youth Basketb...
- CNN.com
- CNNSI.com from CNN and Sp...
- Code of Federal Regulations -...
- Commercial Wachovia
- Divisions
- ESPN.com
- FedTraveler.com E-Gov Trave...
- FFIEC Home Page
- FHA Connection**
- fha mortgage limits
- Find Answers (Page 1 of 51)
- First Preston Management, In...
- FMS Enterprise Single Sign On...
- Fox Sports Radio AM 980
- FOXSports.com - Home
- Google
- Holiday Calendar for the Year...
- home
- Home - ePerformance
- Home - FINANCIAL OPERATI...

<b>House No.</b>	<b>Street Name</b>	<b>Apt. No.</b>		
<input type="text"/>	<input type="text"/>	<input type="text"/>		
<b>City</b>	<b>State</b>	<b>Zip Code</b>		
<input type="text"/>	--- Please Select state ---	<input type="text"/> - <input type="text"/>		
<b>State Code</b>	<b>County Code</b>	<b>MSA Code</b>	<b>CBSA Code</b>	<b>Census Tract</b>
<input type="text"/>	<input type="text"/>	<input type="text"/>	<input type="text"/>	<input type="text"/>

**Message Board Friday April 24, 2009**

[HSG/FHA Home Page](#) | 
 [HUD Single Family Housing Page](#)  
[HUD Multifamily Housing Page](#) | 
 [HUDCLIPS](#) | 
 [Lenders Information](#) | 
 [Mortgagee Letters](#)

Local intranet