

Block List/Map screen

All blocks in the AA

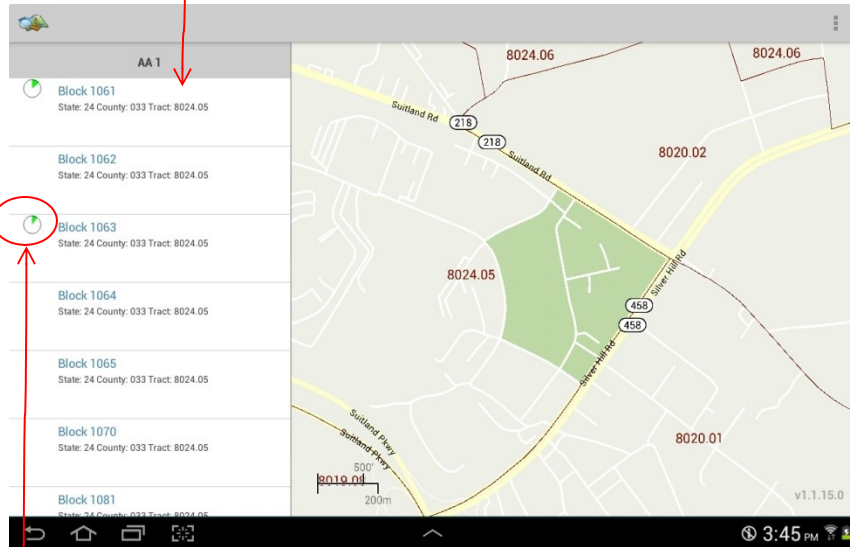

Indicates work progress on all addresses in the block

Addresses and map spots in this guide are fictional and created for illustration and training purposes only

Selecting a block

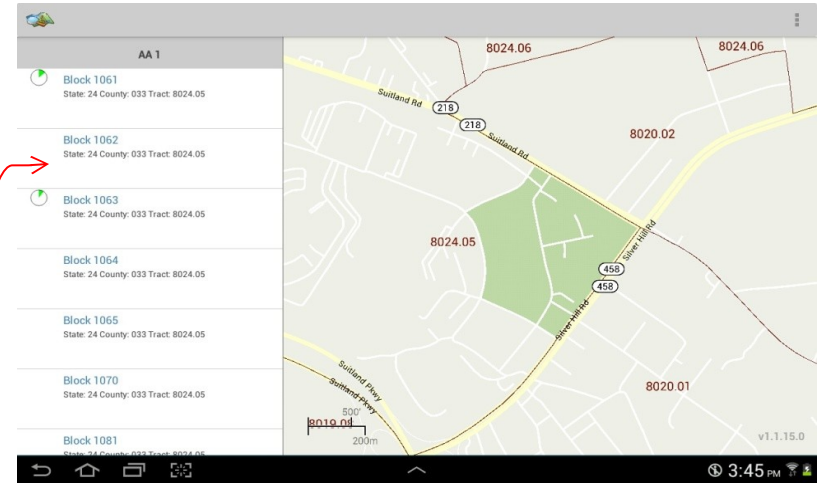

Touch the block to be worked

Note how the block lights up on the map

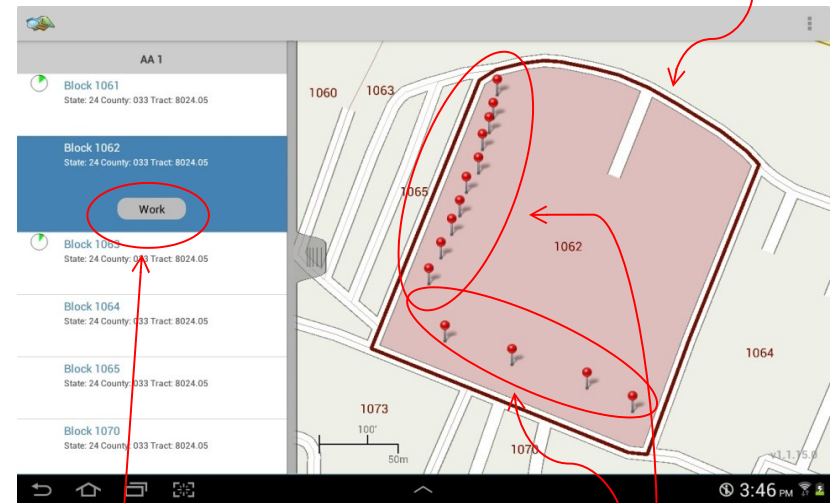

Touch 'work' to display the block address list

Location of each address in the block

Address List/Map screen



Indicates work progress on all units at the address

Number of units at the address

Block number

Touch to add a new address

Indicates address has been worked

Indicates address has been deleted

Indicates address type

Pins indicate each address's location and progress.
Red = worked
Green = not worked

Addresses and map spots in this guide are fictional and created for illustration and training purposes only

Viewing an address

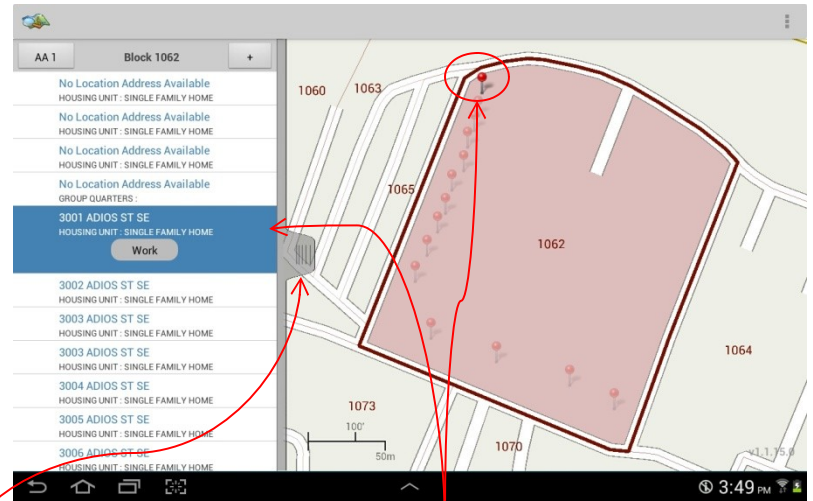

Touching an address highlights it and causes it's pin to jump out on the map. Likewise, touching a pin causes it to jump out on the map and highlights the address on the list.

Slide tab to see details about the address

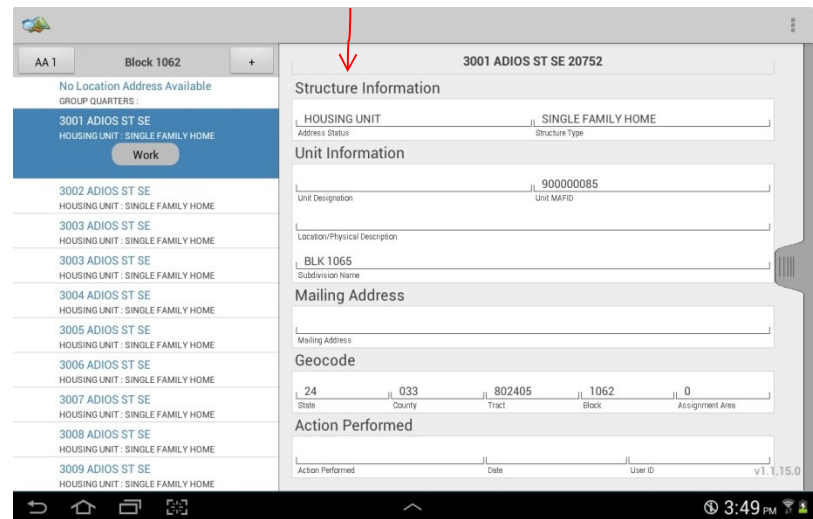

Viewing an address (continued)

For a multi-unit structure details about the structure will shown

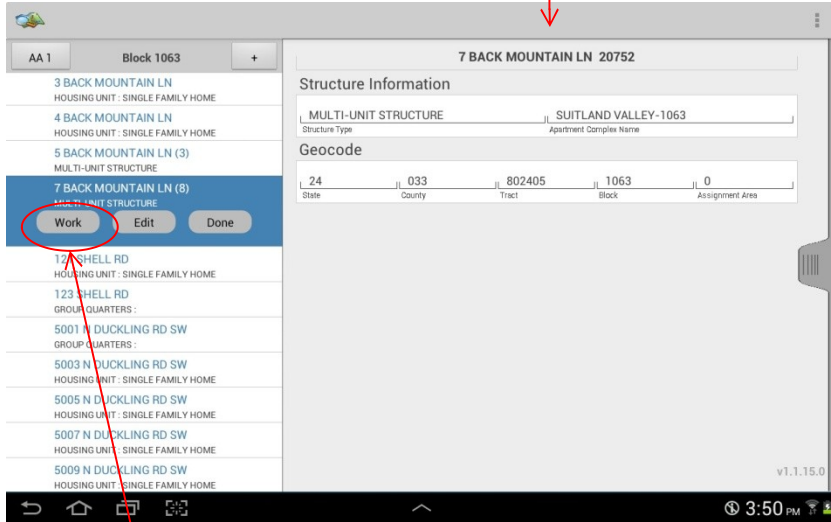

Touch 'work' to display the list of units in the structure

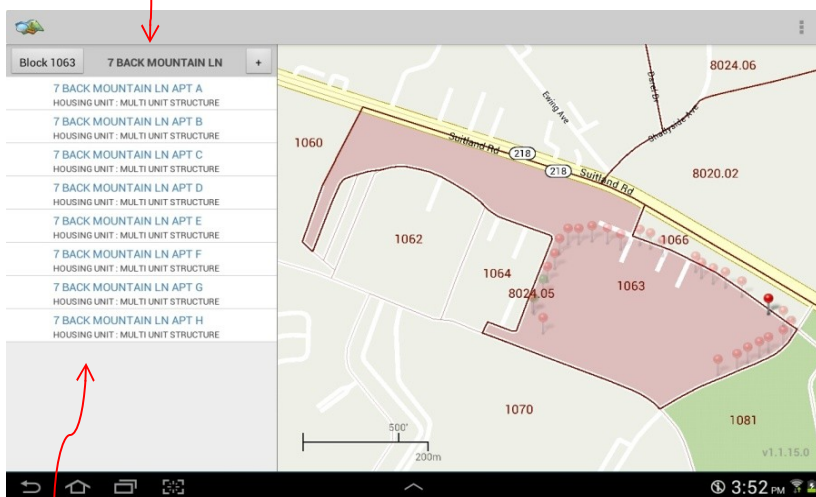

Touch a unit and slide the tab to see details about the unit

Working an address

To work a listed address touch the address then touch the 'work' button

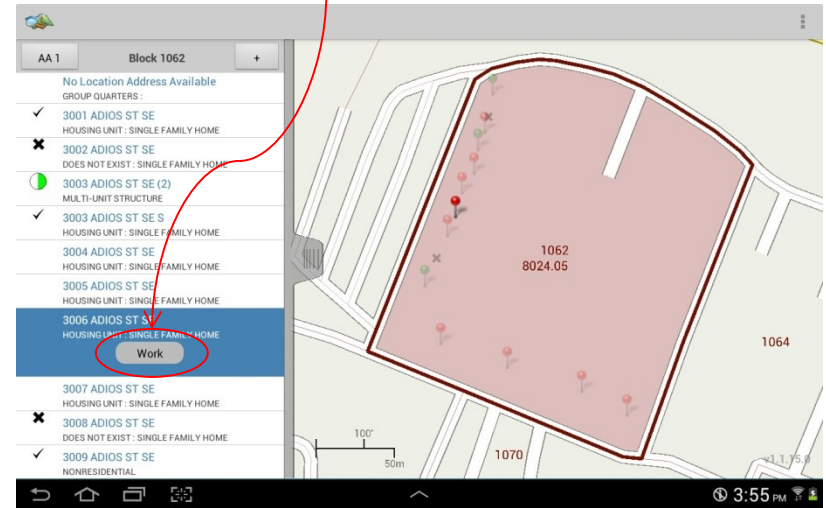

To add a new address, touch the '+' button

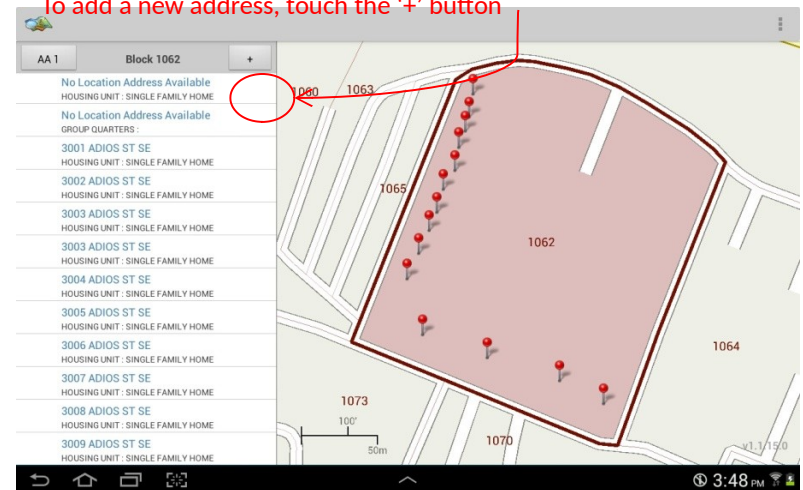

Working an address (continued)

Indicates selection. May be pre-selected for addresses on the address list.

Touch to make or change a selection

Touch 'next' to proceed

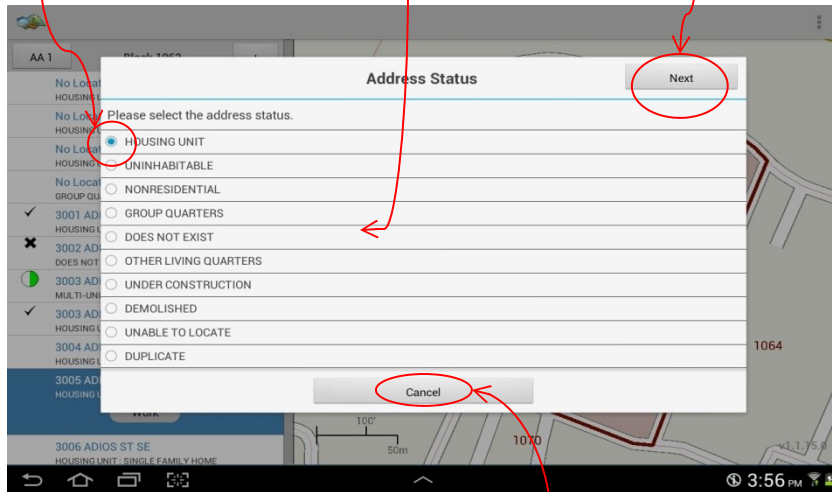

Touch 'cancel' to return to address list

Addresses and map spots in this guide are fictional and created for illustration and training purposes only