

EMPLOYMENT AND TRAINING ADMINISTRATION ADVISORY SYSTEM U.S. DEPARTMENT OF LABOR Washington, D.C. 20210	CLASSIFICATION UI
	CORRESPONDENCE SYMBOL OWS/DFAS
	DATE May 7, 2008

ADVISORY: ET HANDBOOK NO. 402, 5TH EDITION
TO: STATE WORKFORCE AGENCIES
FROM: CHERYL ATKINSON *Cheryl Atkinson*
Administrator
Office of Workforce Security
SUBJECT: Revised ET Handbook No. 402, Unemployment Insurance Reports (UIR)
User Manual – Web Version

1. Purpose. To transmit a new edition of the ET Handbook No. 402, UIR User Manual.
2. Background. This handbook is for the recently implemented web version of the UIR software. Most of the reports are available on the web, and those reports that have not been converted to date, will be implemented in the near future.
3. Reports Removed. ETA 9053, Nonmonetary Determinations Time Lapse - Affected Week has been removed from this edition because it is no longer a required report.
4. Action Required. Replace the fourth edition of ET Handbook No. 402 with the attached fifth edition of the handbook.
5. Inquiries. Questions should be directed to the appropriate ETA Regional Office.
6. Attachments. ET Handbook No. 402, 5th Edition.

RESCISSIONS ET Handbook No. 402, 4 th Edition	EXPIRATION DATE Continuing
--	--------------------------------------

This page is intentionally left blank

*U.S. Department of Labor
Employment and Training
Administration*

OFFICE of WORKFORCE SECURITY

UNEMPLOYMENT INSURANCE REPORTS USER MANUAL – WEB VERSION

*ETA Handbook 402
Fifth Edition
May 2008*

This page is intentionally left blank

CONTENTS

INTRODUCTION

What Is the Purpose of This Handbook? i
A Quick Tour of the Contents.....ii

1. GETTING STARTED

Database Systems.....I-1
Relational Database.....I-1
Informix-SQL (ISQL)I-1
Table Naming Conventions.....I-1
Accessing the UIR Web-Based Menu.....I-2
State Menu.....I-3
UI Applications Menu.....I-4
Login Screen.....I-5
Permissions / User Groups.....I-5
Getting Help On-Line.....I-5
National Office Technical Support.....I-6

2. DATA ENTRY

Accessing Data Entry Application.....II-1
Query/Add Screen.....II-2
Data Entry Screen.....II-4
Adding the Report Data.....II-8
Updating the Report Data.....II-8
Data Entry.....II-8
Validating the Report Data.....II-10
Report Output.....II-12

3. REPORT TIMELINESS

Accessing the Report Timeliness Application.....III-1
Report Timeliness ScreenIII-2
Report Timeliness Report ScreenIII-4

4. MANAGE TRANSMITTAL

Accessing the Manage Transmittal ApplicationIV-1
Manage Transmittal Utility Screen.....IV-2
Transmitting Reports to the National Office.....IV-4

5. ASCII LOAD

Accessing the ASCII Load ApplicationV-1
ASCII Load Utility Screen.....V-2

UI REPORTS HANDBOOK NO. 402

CONTENTS

6. QUALITY REPORTS

Accessing Quality Reports Application.....	VI-1
Manual Load.....	VI-1
Validate.....	VI-7
Accessing the Evaluation Entry Application.....	VI-8
ETA 9056-Nonmonetary Determinations Quality Data Collection Instrument..	VI-9
ETA 9057-Lower Authority Appeals Quality.....	VI-11
Transmit Quarterly Data.....	VI-13
Show Quarterly Scores.....	VI-14

7. REPORTS

Accessing the Reports.....	VII-1
Report Query Screen.....	VII-2
Report Output Screen.....	VII-4

APPENDICES

APPENDIX A: Report Forms with Data Maps	A1
APPENDIX B: ASCII File Format Specifications.....	B1
APPENDIX C: Report Edit Specifications	C1

INTRODUCTION

This edition of the Unemployment Insurance Reports (UIR) User Manual - web Version reflects UIR's new web-based software. The conversion to a web-based design allows for easy access to information and for faster data entry. The web-based design also allows for improved performance and security measures. The functionality of these applications remains the same. The UIR web applications can be accessed from the state's UI SUN server.

All state workforce agencies (SWAs) regularly report data to the Office of Workforce Security (OWS) in the U.S. Department of Labor. The National Office (NO) has developed a sophisticated entry and reporting system in a web environment. This manual provides instructions for operating the UIR web applications.

UIR data entry is important. The data entered into this system will be used in a variety of ways, both nationally and state-wide. For example, the data will be used to:

- monitor and evaluate the performance of state agencies;
- reimburse states for administering their programs;
- provide economic indicators; and
- provide information to the public.

The UIR system provides the ability to report UI program data electronically. Users of the UIR data include the SWAs, the ETA National and Regional Offices, Congress, Executive Branch Agencies, the press, and the general public.

What Is the Purpose of This Handbook?

An automated system using web screens has been developed for the entry of program data. This handbook explains the UIR system — what it is and how to use it.

A Quick Tour of the Contents

The user's guide is divided into the following chapters:

Chapter 1 - Getting Started provides an introduction to the computer equipment needed to run the data entry software and the software necessary to support the system. Also described are the setups needed to allow users permission to enter data. Instructions are given for global procedures — such as cursor movement, menus, menu bars and the mouse — that are used in all data entry sessions.

Chapter 2 - Data Entry/ Query/Update/Output provides detailed instructions on how to add, query, update, print, and transmit reports.

Chapter 3 - Report Timeliness provides information on how the state can keep track of the timeliness status of reports submitted to the NO.

Chapter 4 - Automatic Transmittal provides further instructions on how to send reports from the state's database to the NO.

Chapter 5 - ASCII-Load provides information on how to electronically upload data from a file to the UIR system eliminating the need to manually enter data.

Chapter 6 - Quality Reports provides detailed information on the UIR applications which allow states to store and transmit electronically the results of quality reviews of the nonmonetary determination process and lower authority appeals.

Chapter 7 - Reports provides the capability to generate reports without having to go through the Data Entry application. After entering the query parameters, the UIR data is displayed in a formatted report.

1 GETTING STARTED

This chapter introduces you to the web-based UIR menu system. Information is provided about the set up necessary to assign users permission to enter and transmit data. This first section is general information about the databases.

Database Systems

Data are pieces of information. Data reside in files or tables. The file structure is a logical way of storing data. Understanding this structure helps you find the data you need from the database.

A database system is a collection of data stored in the computer in a logical and consistent manner. Using this type of system allows the development of multiple applications using a common database. Also, the database system allows the computer to store data efficiently and it allows easy retrieval of data.

Relational Database

A relational database is a collection of data stored in two or more tables that share a common column-name [key field] that joins the tables together in a single database. This key field allows you to create relationships across tables when querying a database. You can look at data stored in several tables as if they were a single table.

Informix-SQL (ISQL)

Informix is a commercial software product that was used to create the UI database (UIDB). ISQL is the database management component of the UIDB. It organizes, stores, and retrieves data. With custom Standard Query Language (SQL) statements you can create useful programs and reports for yourself. However, writing custom SQL statements is beyond the scope of this handbook.

An INFORMIX database has tables, rows, columns, screen forms, reports, and files. A table organizes and stores data into rows and columns. A row is a record in the table containing all the data fields. A column contains the data of a specific field for each record. A database file or table is a collection of records or rows.

Table Naming Conventions

UIR data reside in tables. Understanding how data is stored will help you find the data you need. Report tables store data reported by states and other sources. Each UIR table name

Getting Started

begins with the letter ‘a’, followed by another letter and usually three or four numbers.

The second letter in each report table is one of the following:

- r - Regular program
- e - Extended Benefits program
- w - Work share version of the 5159, 9050 and 9051 reports
- c - Emergency Unemployment Compensation

Example: “ar5159” is the table name that stores the regular program data of the ETA 5159, Claims and Payment Activities Report.

A table can also have ending letters. For example, all reports have an associated version with the ending letters of cmt to indicate the table holds comment information. Ending letters can also be used to indicate a sub-grouping. For example, in ar9050p, p indicates a table on “partial” claims; in ar9054h, h indicates a table on higher authority appeals; and in ar9054l, l indicates a table on lower authority appeals.

The data in tables are generally stored in a series of consecutively named fields (or cells), which are usually identified as c1, c2, etc. For a data map of the fields in each report table, see Appendix A.

Accessing the UIR Web-Based Menu

URL

To access the UIR Web-Based Menu, use an Internet browser. In the address bar, enter the URL as:

`http://{fully qualified domainname}:8080/StateMenu`

or

`http://{IPaddress}:8080/StateMenu`

Please contact your state’s System Administrator for the Domain name or IP Address.

State Menu

Upon entering the URL, the following main Applications Menu appears. (Figure 1.1)

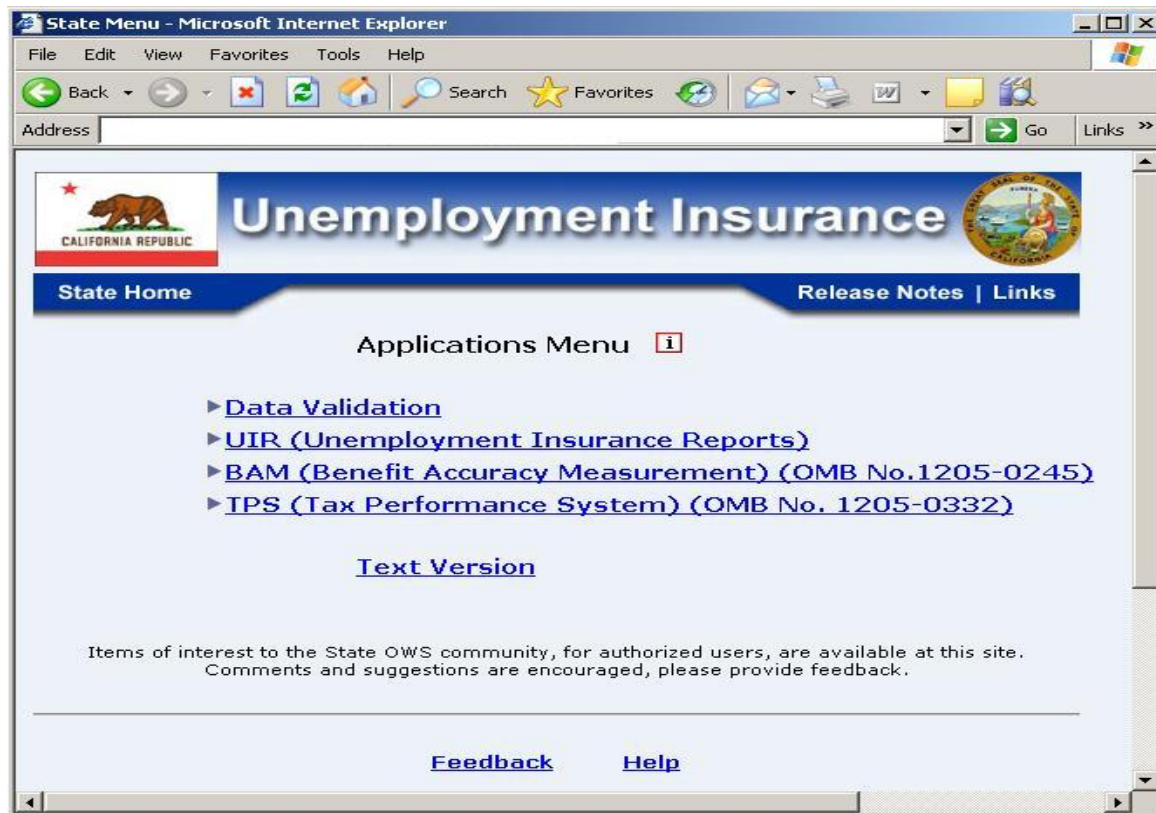

Figure 1.1 Application Menu

- **Top Navigation Bar**

The Navigation Bar displayed at the top of the menu screen helps the user to access one of the following:

- *State Home*: Link to the States' website. The "State Home" page is maintained by the State System Administrator.
- *Release Notes*: Links to release notes for all applications.
- *Links*: Additional links can be added by the State. The "Links" page is maintained by the State System Administrator.

- **Bottom Navigation Bar**

The Navigation Bar displayed at the bottom of the menu screen helps the user to access one of the following:

Getting Started

- *Text Version*: Link to an Americans with Disability Act (ADA) compliant “Text Version” of the menu. ADA compliant software will allow UIR software access to the users with disability.
- *Feedback*: E-mail address to provide feedback.
- *Help*: Information about the UI Applications Menu page.

UI Applications Menu

The main UI Applications Menu consists of 4 choices:

- Data Validation
- UIR (Unemployment Insurance Reports)
- BAM (Benefits Accuracy Measurement)
- TPS (Tax Performance System)

The arrow next to the menu options indicates that the menu will further expand when the link is selected. When the link is clicked and the menu is expanded, the selected link arrow changes from pointing to the link to pointing down.

Figure 1.2 *Expanded Application Menu*

 icon next to the Application Menu provides Application Production Release information. Clicking on the link again (or the down arrow) will compress the menu. Figure 1.2 shows an expanded menu. The expanded menu may contain additional links to sub-menus. The links with the web page icons  next to them are links to the applications.

Login Screen

For many menu options the user is required to login first. Login names and passwords are initially set by the State Sun System Administrator. The Login screen is displayed as shown in figure 1.3.

Figure 1.3 User Login Screen

Permissions / User Groups

Most UIR screens permit only authorized users to perform specific tasks. Users are classified into two groups which are listed below. Your State SUN System Administrator will place you in the appropriate group(s) and provide a user name and an initial password.

The user groups are:

- Data entry group - uidbusr. This group can create reports, change data on reports, obtain report status, and load ASCII files.
- The approving official group - uidbapr. This group can sign off on reports and transmit them to the National Office. Members of this group are usually also members of the uidbusr group.

All other users with login access to the system can query the database through the Informix Structured Query Language available on the state Sun system.

Getting Help On-Line

Each screen has a Help link on the bottom. Many screens also have a link to “Field Help.” If

Getting Started

your cursor is in a screen field, clicking the Field Help link will produce a small browser window with context-sensitive help, which explains field information helpful to the user.

National Office Technical Support

If you have a problem or question about the UIR software, seek assistance from your state Sun System Administrator (SSA). If your SSA cannot resolve the issue, the SSA will contact the UI Technical Support staff at 1 (800) 473-0188 for help.

2 DATA ENTRY

Accessing Data Entry Application

A data entry application allows you to:

- add new reports to the database
- query and update existing reports
- print reports
- transmit reports

To access a data entry application, choose the UIR option from the state Application Menu, and then the Data Entry menu option. The Data Entry menu expands, displaying the UIR reports categories, as shown in Figure 2.1:

Figure 2.1 UIR Menu

Each of these categories contains one or more individual reports. Choose one of these categories to display individual report option(s). Click on the Report to open its data entry screen.

Note: Only authorized users can run these applications. If the user is not logged in already, then an authorization screen will appear. Refer back to Chapter 1, *Getting Started*, on how to log into and run the application. After logging in successfully, the user will be logged on the report data entry query/add screen.

Query/Add Screen

A Query/Add screen is displayed, as shown in Figure 2.2.

UNEMPLOYMENT INSURANCE REPORTS		
ETA 207 Nonmonetary Determinations Activity i		
<input checked="" type="radio"/> Query	Report Date	Equal To
<input type="radio"/> Add	Report Date	03/31/2007
<input type="button" value="Submit Query"/> <input type="button" value="Clear Query"/>		
Home Feedback Help		

Figure 2.2 Report Query/Add Screen

Users have the option of entering data for a new report or to query a previously entered report. A Data Entry application query/add screen is comprised of the following:

- **Query Fields**

A report can be selected or added by using the following query parameters:

- *Radio Buttons:* You can use the radio buttons to either query report(s) or add a new report. When you query the reports, the application retrieves the records according to the report date you supply and orders them chronologically by the report date, displaying the earliest one first.
- *Query Option:* Click on the dropdown menu to choose one of the following options and then enter a report date (example, 06/30/1996) in the text box next to it:
 - EQUAL TO Searches for reports with a Report Date equal to the date

you enter (example, 06/30/1997).

- **GREATER THAN** Searches for all reports in the database with Report Date(s) occurs after the date you enter (example, 06/30/1997).
- **LESS THAN** Searches for all reports in the database with Report Date(s) prior to the date you enter (example, 06/30/1997).
- *“Add” Option:* Select the “Add” option to enter data for a new report. Enter a Report date to specify the report period.
 - *Report Date:* The next due date for the report is automatically filled in for the *Add* option. The user can change the date to enter the report data for some other reporting period. The Report Date format is MM/DD/YYYY (for example, 06/30/2007).

Note: The report date is the last day of the period to which a report pertains. Each report has its own reporting period or cycle: weekly, monthly, quarterly, or annually.

- **Action Buttons**

The query/add screen has the following action buttons:

- *Submit Query:* Submits the user's request.
- *Clear Query:* Resets all the fields to the default.

- **Navigation Bar**

The Navigation Bar displayed at the bottom of the application screen helps the user to access one of the following:

- *Home:* Display the Applications Menu Page.
- *Feedback:* Display the feedback contact information.
- *Help:* Display the current application help.

Data Entry

Data Entry Screen

After entering query parameters, click the *Submit Query* button. A data entry screen appears, as shown in Figure 2.3. Many reports require you to scroll down in order to complete the entire report.

SECTION A. DETERMINATIONS, REDETERMINATIONS & DENIALS								
Item		Line No.	Single Claimant Totals			Multiclaimeant Totals		
			Total Determinations and Redeterminations	Total Determinations	Total Redeterminations	Total Multiclaimeant	Labor Dispute	Multiclaimeant Other
			(1)	(2)	(3)	(4)	(5)	(6)
State UI	Determinations	101	<input type="text" value="0"/>	<input type="text" value="0"/>	<input type="text" value="0"/>	<input type="text" value="0"/>	<input type="text" value="0"/>	<input type="text" value="0"/>
	Denials	102	<input type="text" value="0"/>	<input type="text" value="0"/>	<input type="text" value="0"/>	<input type="text" value="0"/>	<input type="text" value="0"/>	<input type="text" value="0"/>
UCFF No UI	Determinations	103	<input type="text" value="0"/>					
	Denials	104	<input type="text" value="0"/>					
UCX No UI	Determinations	105	<input type="text" value="0"/>					
	Denials	106	<input type="text" value="0"/>					

Figure 2.3 Data Entry Screen

A data entry screen is comprised of the following:

- **Record Navigation**

When you query the reports, the application retrieves the records according to the report date(s) you supply and orders them chronologically by the report date, displaying the earliest one first. The following options help you browse the records.

- *First*: Displays the first (earliest) record in the sequence.

- *Prev*: Displays the previous record in the sequence.
- *Next*: Displays the next record in the sequence.
- *Last*: Displays the last (most recent) record in the sequence.

- **Action Buttons**

The following action buttons are displayed at both the top and bottom of the application screen:

- *Query*: Query one or more reports that have been saved to the Database. The query/add screen will be displayed when you click on the query button.
- *Add*: Add a new report to the Database. The query/add screen will be displayed when you click on the add button.
- *Update*: Make change(s) to the report. The data fields can be edited when you click on the update button.
- *Save*: Save the change(s) to the Database. The changes will be validated first, and the review edit screen will be displayed if any errors or warnings are found. The changes will not be saved to the Database if one or more fatal errors are found. However, if only non-fatal error(s) or warning(s) are found, you will be provided with a "Continue to Save" option. When the data has been saved into the database, the message, "*Record has been saved successfully*" will be displayed.
- *Cancel*: Cancel the change(s) that you have made. The data will revert to the value you saved into the Database the last time you modified the record. A prompt, "Any data that is not saved will be lost. Do you want to continue?" is displayed. The user can click on the 'OK' button to exit out of data entry or click on the 'Cancel' button to continue with data entry.
- *Validate*: Check for any errors in the report. The review edit screen will be displayed with the appropriate message(s).
- *Transmit*: Send the report to the NO. The review edit screen will be displayed if any errors/warnings are found. The report will not be sent to the NO if one or more errors are found. However, if only warning(s) are found, you will be provided with a list of the warnings and the "Continue to Transmit" option. The message, "Record has been spooled successfully for transmission" is displayed when the report is ready for pick-up by the NO.
- *Output*: Display the report in a printable format.
- *Exit*: Quit a Data Entry application. If the user is in ADD or UPDATE mode, a prompt, "Any data that is not saved will be lost. Do you want to continue?" is displayed. The user can click on the 'OK' button to exit data entry or click on the 'Cancel' button to continue with data entry. If you select "OK", a prompt, "Are you

Data Entry

sure you want to exit?" is displayed. The user can click on the 'OK' button to exit out of the application or click on the 'Cancel' button to continue with data entry.

The state of the action buttons varies according to the data entry process. For example, Query, Add, Update, Transmit and Output buttons are disabled when you are updating the report.

- **Header Section.** Contains information identifying the report, such as:
 - *Title:* Displays the full report title (example, ETA5159 Claims and Payment Activities).
 - *Report for Period Ending:* This date is always the last day of the report period.
 - *State:* Displays your state.
 - *Region:* Displays your Region.
 - *Creation Date:* The date the report was created.
 - *Revision Date:* The date the report was last updated.
 - *Transmit Date:* The date the report was first sent to the NO.

- **Data Fields**

The number and the names of the report's data fields vary by report. Please click on the "Field Help" link for help information on each data field or refer to ET Handbook 401 for detailed information. Data is entered or modified in each of the data field.

- **Field Help**

Field Help is a link in the upper right corner of the application screen. It displays the help information for the data field which is in focus.

- **Comments Field**

Describe unusual fluctuations in this report, as compared to prior reports, that relate to administrative, legal, or economic factors. Maximum size of the comments field is approximately 150 words.

- **Last Value Saved**

Last Value Saved is a checkbox that is displayed in the upper right corner of the application screen only when you are updating the report. When the checkbox is checked, you can browse through the report data fields to review the last saved values in the

Database.

- **Navigation Bar**

The Navigation Bar is displayed at the bottom of the application screen, which helps the user to access one of the following:

- *Home*: Display the Applications Menu Page.
- *Feedback*: Display the feedback contact information.
- *Help*: Display the current application help.

- **Function Keys**

You can navigate through these various sections of the Data Entry screen in several ways:

- *Tab*: Move cursor to the next field.
- *Arrow up/right*: Move cursor to next field.
- *Arrow down/left*: Move cursor to previous field.
- *[Alt]-S*: Save the change(s).
- *[Alt]-C*: Cancel the change(s).
- *[Alt]-V*: Validate the report.
- *[Alt]-T*: Transmit the report to the National Office (NO).
- *[Alt]-O*: View, print, or save the report.
- *[Alt]-X*: Exit the application.

Adding the Report Data

When a data entry screen appears, all numeric fields are defaulted to 0.

The Action Buttons, *Query*, *Add*, *Update*, *Transmit*, and *Output* are grayed out

- Replace the zeros with the correct values
- Validate the Report
- If errors are found, then correct the data
- If warnings are found, then review and correct data if necessary
- Save the Report
- Transmit the Report, if there are no errors.
- Exit the Application

Updating the Report Data

When a data entry screen appears, it will be filled with data that is currently stored in the database.

The Action Buttons, *Save* and *Cancel* are grayed out

- You can either choose to *Update*, *Validate*, *Transmit*, or *Output*.
- Validate the Report
- If errors are found, then correct the data
- If warnings are found, then review and correct data if necessary
- Save the Report
- Transmit the Report
- Exit the Application

Data Entry

- **Report Fields:**

To enter data in a field, you need to highlight it. It can be highlighted several ways:

- Use the tab key to position the focus on a field.
- Double-click on the field with the mouse button.
- Press the Up/Down/Left/Right (↑↓←→) arrow keys to go through the fields.

- **Data Entry Field Help:**

To get help about the information you need to enter in a specific data field, bring the focus on that field and click on *Field Help* (located in the upper right corner of the screen). A help screen is displayed, as shown in Figure 2.4.

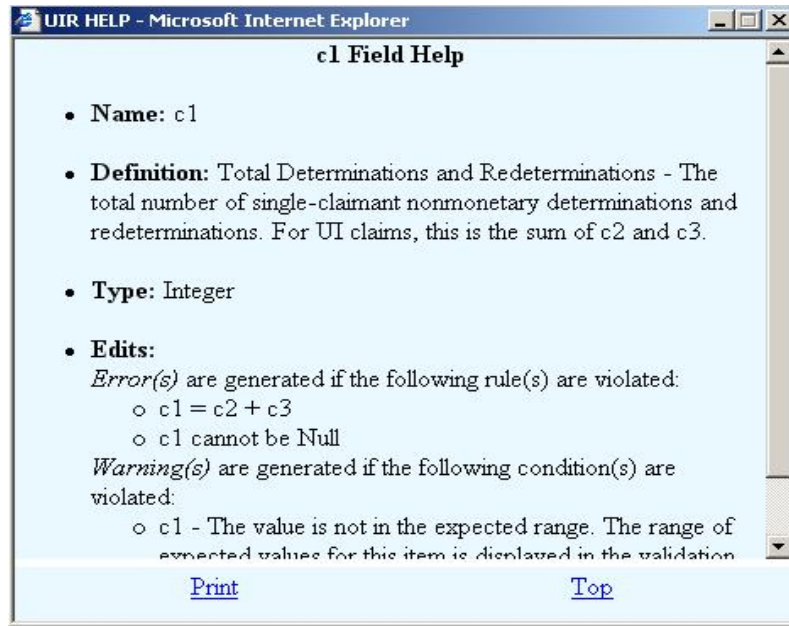

Figure 2.4 Help Screen

The help screen displays the database name, definition, data type, and the report edits of the data entry field. At the bottom of the help screen there is a 'Print' button to print the help and a 'Top' button to return to top of the scrolling help window.

- **Comments:**

At the bottom of the data entry screen is a *Comments* text entry window, as shown in Figure 2.5. This window enables you to enter or edit comments regarding a report.

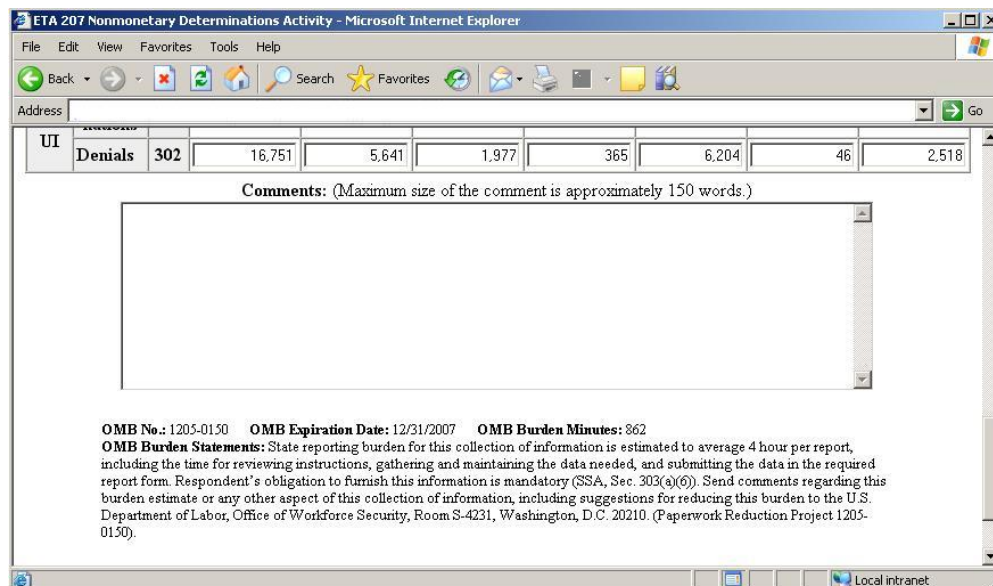

Figure 2.5 Comments Screen

Validating the Report Data

The Validate option searches for errors and warnings in the currently displayed report. To validate the data, click on the action button, *Validate*.

If there are any errors and/or warnings, a screen will be displayed listing them. The top section of the screen displays the report's table name, the state, and reporting date. The middle section displays one or more of three types of errors — fatal errors, errors, and warnings — and a description of them. Each type is described below:

- **Fatal errors:** The system builds in safeguards to prevent fatal errors; nonetheless, the system checks for them. Fatal errors will not allow a report to be saved. Example: If a Michigan data entry user somehow entered Minnesota's state abbreviation as the state designation, a fatal error would occur.
- **Errors:** These are generally math errors, but may also be impossible entries. Example: Assume two fields are supposed to add to a third field. If the program checks the two fields and finds they don't add to the third field, this is an error.

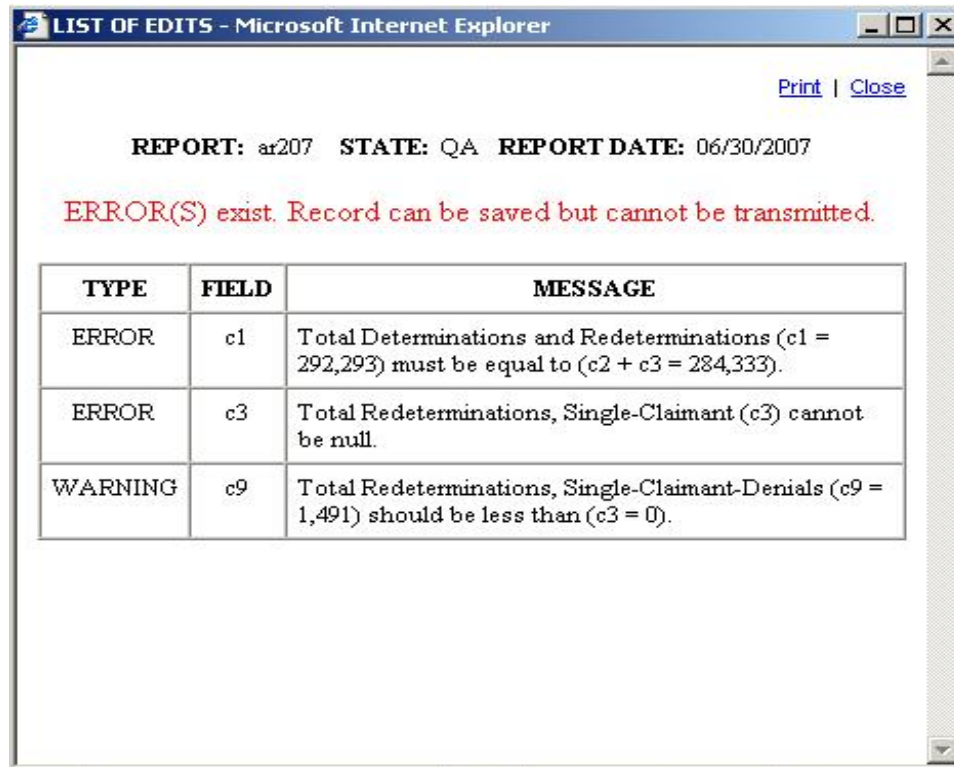

TYPE	FIELD	MESSAGE
ERROR	c1	Total Determinations and Redeterminations (c1 = 292,293) must be equal to (c2 + c3 = 284,333).
ERROR	c3	Total Redeterminations, Single-Claimant (c3) cannot be null.
WARNING	c9	Total Redeterminations, Single-Claimant-Denials (c9 = 1,491) should be less than (c3 = 0).

Figure 2.6 List of Edit Errors

If there are errors, a message, “ERROR(S) exists. Record can be saved but cannot be transmitted” appears on top of the screen, as shown in Figure 2.6.

- **Warnings:** Warnings occur when expected relationships between two or more items in a report are not found. *Example:* The value in field c2 is usually less than the value in field c1. Other edits compare the value of a field with:
 - the value of the comparable field in the immediate prior period, and;
 - the average value of the comparable fields for the same period in the previous three years.

If there is a significant discrepancy, a message is generated.

Valid data generally pass these “reasonableness” tests, however, data can fail these tests. When data fail an edit, a warning message appears, as shown in Figure 2.7.

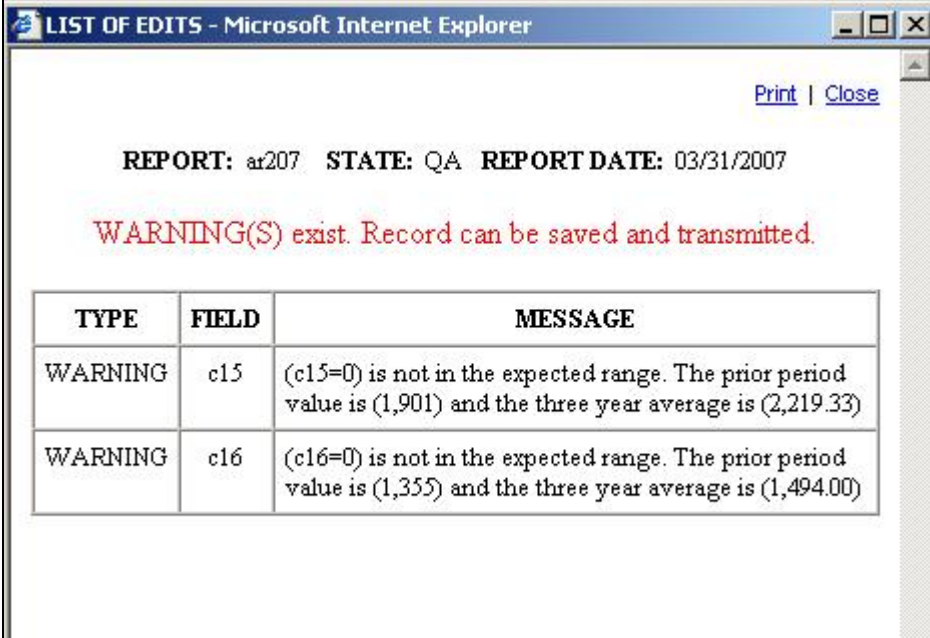

TYPE	FIELD	MESSAGE
WARNING	c15	(c15=0) is not in the expected range. The prior period value is (1,901) and the three year average is (2,219.33)
WARNING	c16	(c16=0) is not in the expected range. The prior period value is (1,355) and the three year average is (1,494.00)

Figure 2.7 List of Edit Warnings

When a warning message appears, check the numerical values. If the numbers are correct, the report can still be sent to the NO.

Tip: If you send reports to the NO with warnings, an explanation in the Comments Section will prevent unnecessary questioning of the data by the NO.

Report Output

The *Output* Action button allows you to view, print, or save the report. The output is generated from the data that is saved in the database table. When you click on the Output option, a report is displayed, as shown (partially) in Figure 2.8.

ETA 207 - NONMONETARY DETERMINATIONS ACTIVITY

STATE	REGION	REPORT FOR PERIOD ENDING						
Alpha test machine	11	12/31/2004						
SECTION A. DETERMINATIONS, REDETERMINATIONS AND DENIALS								
Item	Line No.	Single-Claimant Totals			Multi-claimant Totals			
		Total Determinations & Redeterminations	Total Determinations	Total Redeterminations	Total Multi-claimant	Labor Dispute	Multi-claimant Other	
		(1)	(2)	(3)	(4)	(5)	(6)	
State UI	Determinations	101	134,129	134,125	4	0	0	0
	Denials	102	87,234	87,231	3	0	0	0
UCFE No UI	Determinations	103	656					
	Denials	104	461					
UCX Only	Determinations	105	1,371					
	Denials	106	1,201					
SECTION B. DETERMINATIONS INVOLVING SEPARATION ISSUES, SINGLE-CLAIMANT								
Item	Line	Total Separation Issues	Voluntary Leaving	Discharge	Other			

Figure 2.8 Report Output

The user can use the web browser **File** menu and choose:

- *Print*: To print the report
- *Save As*: To save the report

Tip: If you have added data or made changes to the report data, you should save the data into the database before generating the output.

Use the Browser **Back** button to go back to the Data Entry screen. The user can exit the application by closing the web browser.

3 REPORT TIMELINESS

Accessing the Report Timeliness Application

The Report Timeliness application is a management tool that enables your state to keep track of the timeliness status of reports submitted to the National Office. This application also informs users which report(s) need to be entered and transmitted within selected time periods.

To access the Report Timeliness application, choose the UIR option from the state Application Menu. Choose the Report Timeliness menu option from the UIR menu as shown in Figure 3.1.

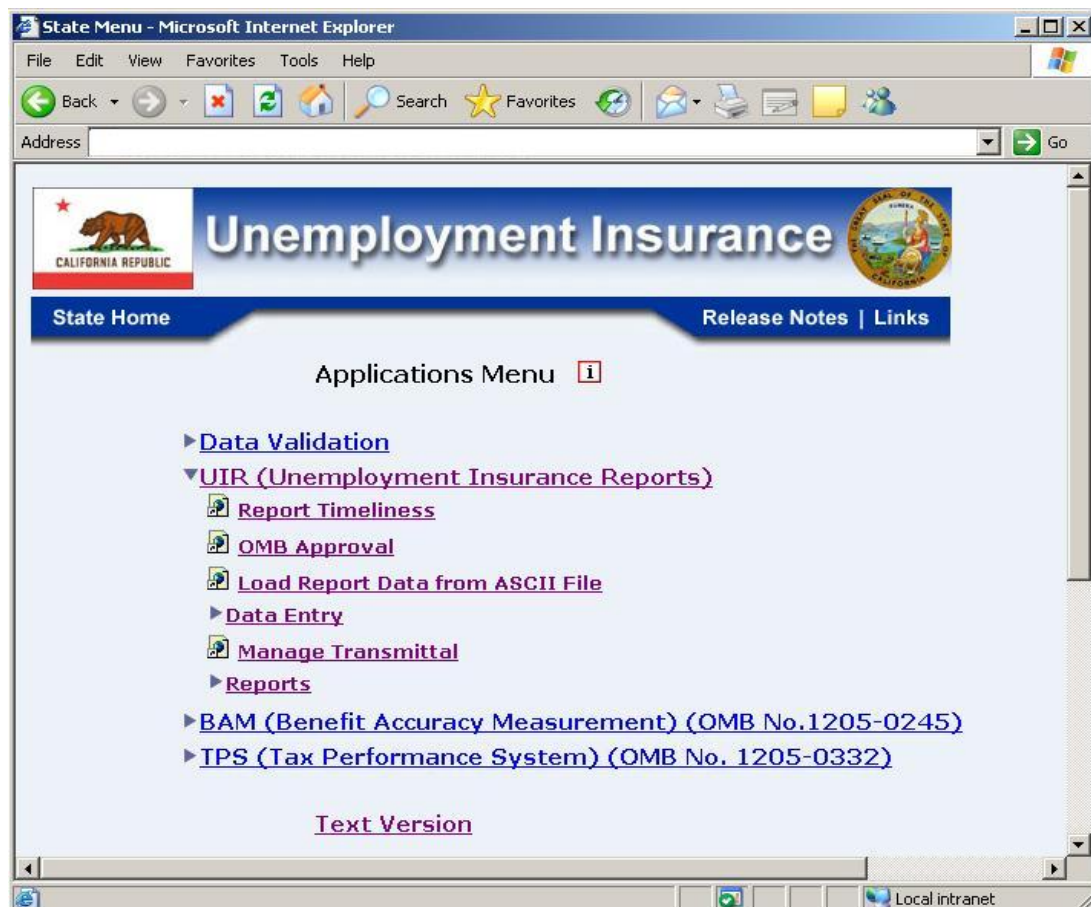

Figure 3.1 UIR Menu

Report Timeliness

Report Timeliness Screen

The Report Timeliness query screen appears in a new window, as shown in Figure 3.2.

<input checked="" type="radio"/> BEGINNING/ENDING DUE DATES	
<input type="radio"/> BEGINNING/ENDING PERIOD ENDING DATES	<input type="text"/> - <input type="text"/> (MMDDYYYY)
REPORT NAME	All
REPORT OPTION	Missing

Below the form are two buttons: "Submit Query" and "Clear Query". At the bottom of the page are three links: "Home", "Feedback", and "Help". The status bar at the bottom shows "Done" and "Local intranet".

Figure 3.2 Report Timeliness Query Screen

The application query screen is comprised of four sections:

- **Query Fields**

Query Fields allow users to select or enter the query parameters. All query input parameters are validated for proper format and value. This application has the following query fields:

- *Beginning/Ending DueDates, Beginning/Ending Period Ending Dates:* Represents a date range. Each report within UIR has a date identifier and is due within a fixed time period. The Beginning Due Date / Beginning Period Ending Date sets the initial time range for which the application will search and find reports which were submitted promptly or late. In contrast, the Ending Due Date / Ending Period Ending Date sets the ending time range for these same search criteria.
- *Report Name:* This is a menu selection of the Report Names for all the required reports submitted by the state workforce agencies. The default option is 'All'.

- *Report Option*: Represents criteria for promptness. The options include the following:
 - **Missing**: A report that has not been created, the system found no record.
 - **Not Prompt**: Displays timeliness information about report(s) within the range of dates you specified that has been sent after the Report's due date or that were never sent. There are four status categories of reports which are not classified as prompt:
 1. **Late, Sent** - A report was sent late, after its due date.
 2. **Revised, Not Sent** - A revised report was found, but has not been sent.
 3. **Not Sent** - A report exists, but has not been sent, after its due date.
 4. **Missing** - A report that has not been created, the system found no record.
 - **Prompt**: Displays timeliness information about report(s) due within the range of dates you specified that have been sent on, or prior to, the report's due date.

The default option is 'Missing'.

- **Help Links**

The query field names are the links to the respective field help. Clicking on the field names will open a new window to view the information regarding the query field name.

- **Action Buttons**

The following buttons either process the user's query request or reset the query fields:

- *Submit Query*: Processes the user's query and generates the Report Timeliness report for the selected report(s).
- *Clear Query*: Resets all the fields to its default values.

- **Navigation Bar**

The Navigation Bar displayed at the bottom of the application screen helps the user to access one of the following:

- *Home*: Display the applications menu page.
- *Feedback*: Display the feedback contact information.
- *Help*: Display the current application help

Report Timeliness

Report Timeliness Report Screen

When you click the *Submit Query* button after entering the query parameters, a report is generated. A sample report is displayed in Figure 3.3.

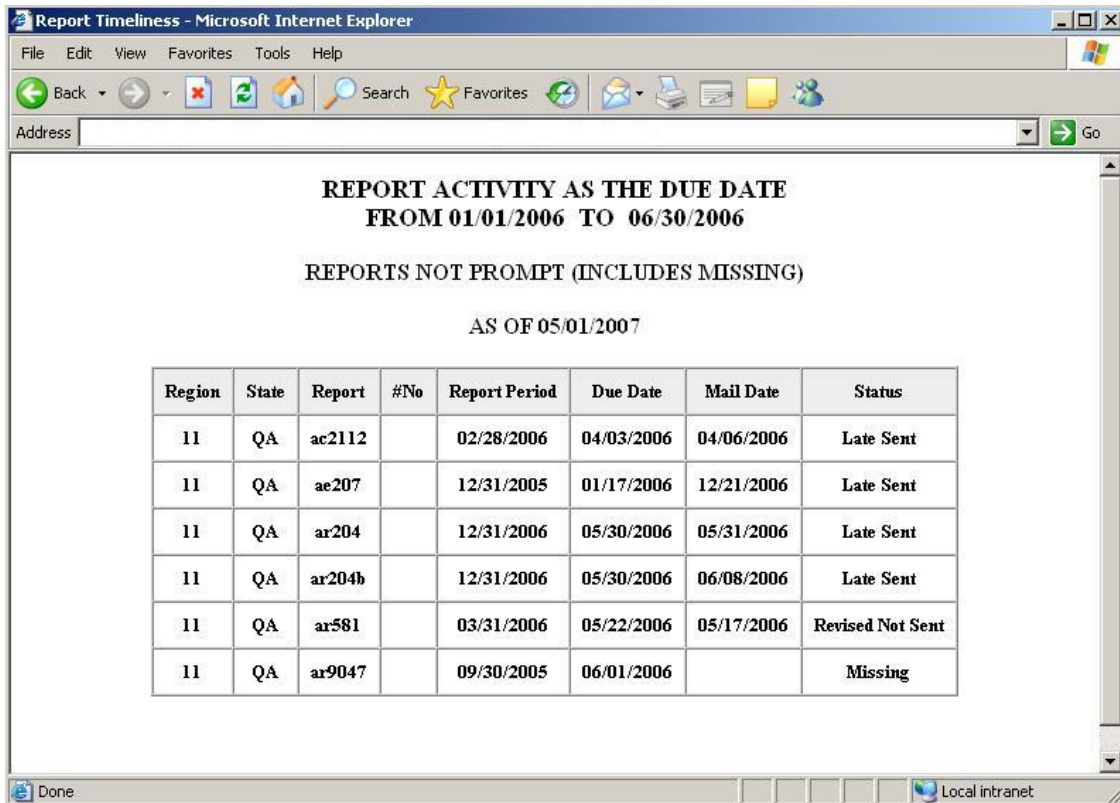

**REPORT ACTIVITY AS THE DUE DATE
FROM 01/01/2006 TO 06/30/2006**

REPORTS NOT PROMPT (INCLUDES MISSING)

AS OF 05/01/2007

Region	State	Report	#No	Report Period	Due Date	Mail Date	Status
11	QA	ac2112		02/28/2006	04/03/2006	04/06/2006	Late Sent
11	QA	ae207		12/31/2005	01/17/2006	12/21/2006	Late Sent
11	QA	ar204		12/31/2006	05/30/2006	05/31/2006	Late Sent
11	QA	ar204b		12/31/2006	05/30/2006	06/08/2006	Late Sent
11	QA	ar581		03/31/2006	05/22/2006	05/17/2006	Revised Not Sent
11	QA	ar9047		09/30/2005	06/01/2006		Missing

Figure 3.3 *Report Timeliness Report Screen*

The user can use the browser **File** menu and choose:

- *Print*: To print the report.
- *Save As*: To save the report.

The user can exit the application by closing the web browser.

4 MANAGE TRANSMITTAL

Accessing the Manage Transmittal Application

The Manage Transmittal application allows the state to send UIR reports from the state's database to the National Office (NO). The reports may contain warnings but must not contain any errors. To transmit reports, you must belong to the approving official user group (uidbapr).

To access the Manage Transmittal application, choose the UIR option from the state Application Menu. Choose the *Manage Transmittal* menu option from the UIR menu, as shown in Figure 4.1.

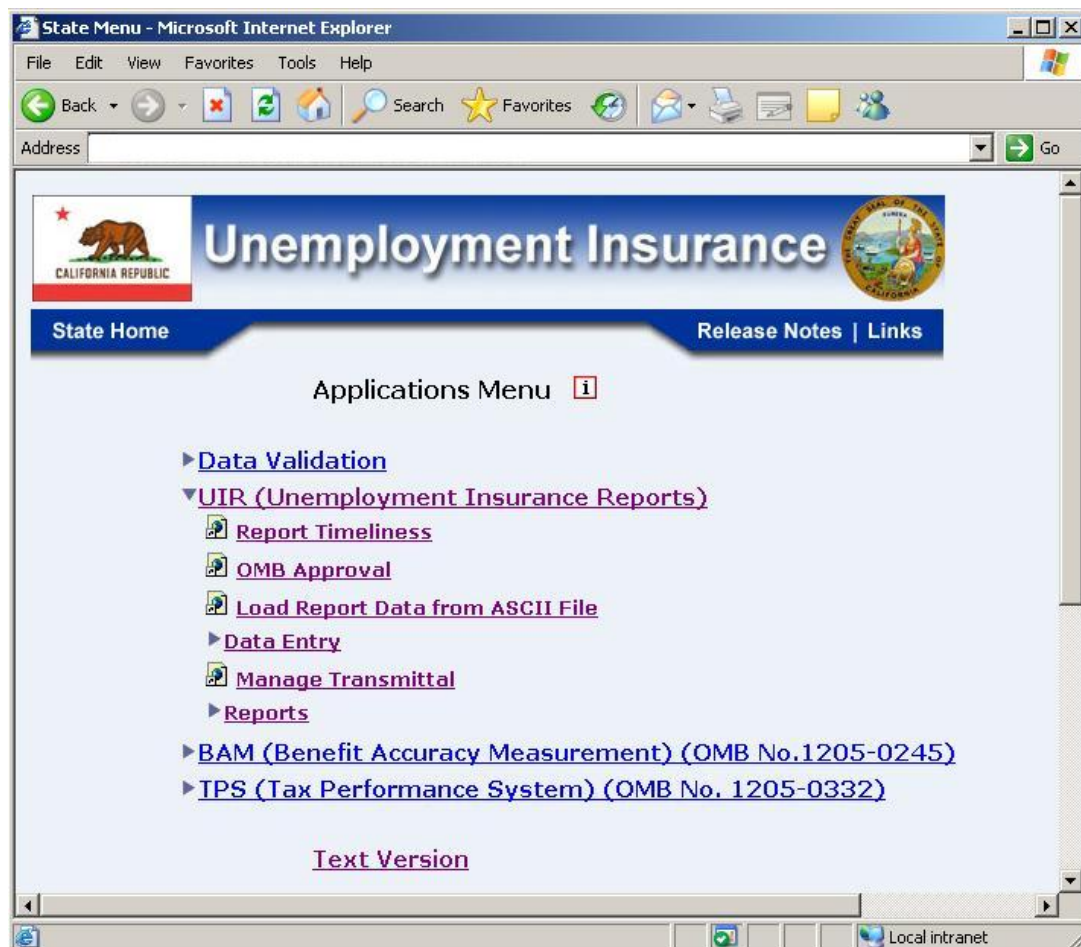

Figure 4.1 UIR Menu

Manage Transmittal

Manage Transmittal Utility Screen

The Transmittal Utility screen is displayed, as shown in Figure 4.2. It displays a list of all reports that are available to be transmitted to the NO. The list includes new reports as well as reports that have been revised after having been previously transmitted. Reports that have been revised more than six months prior are automatically eliminated from this list.

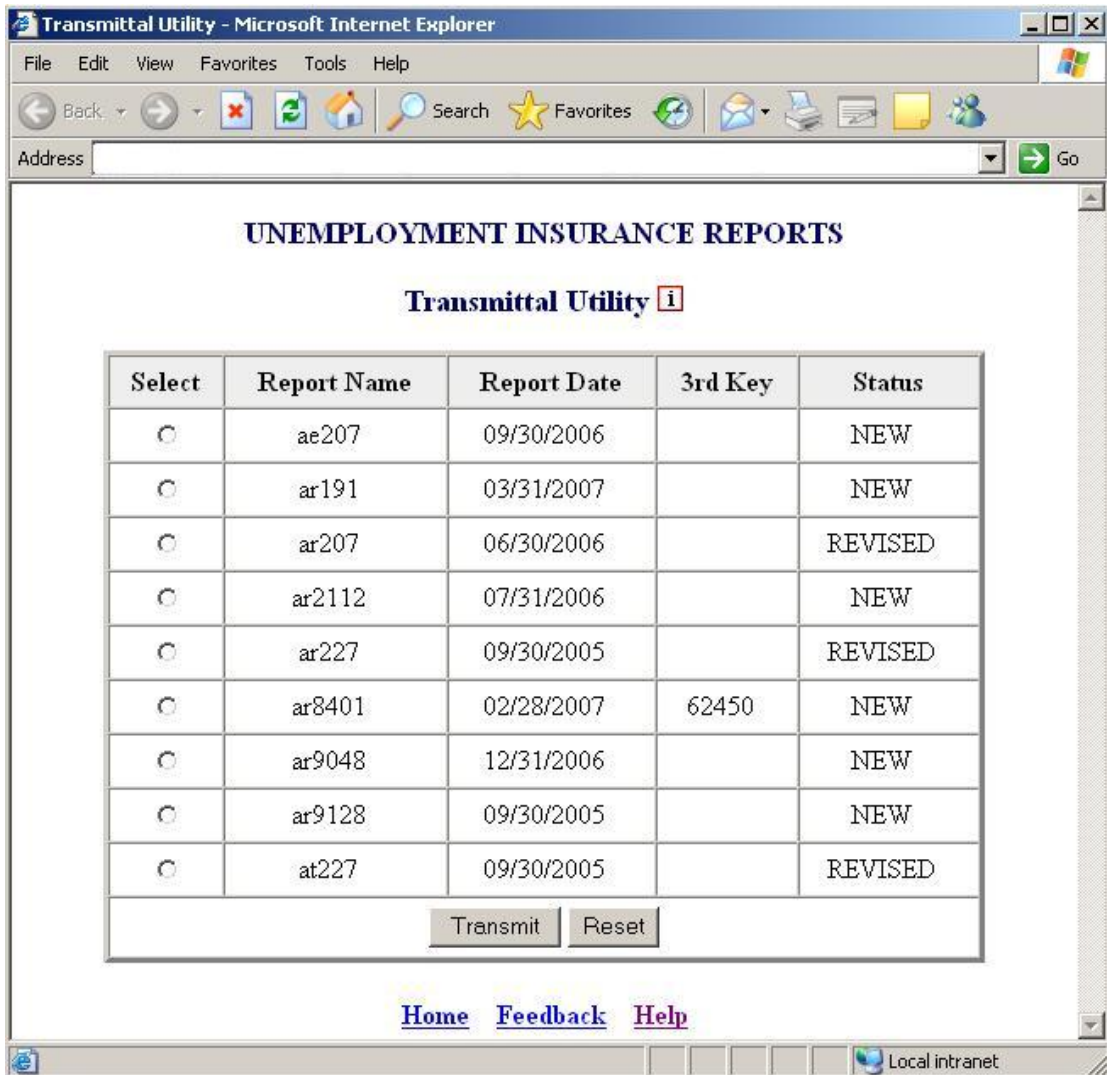

Figure 4.2 Manage Transmittal Utility Screen

The application query screen is comprised of three sections:

- **Display Fields**

The Transmittal Utility displays five columns:

- *Select*: The radio buttons used to select the report.

- *Report Name*: The name of the report that is available to be transmitted to the NO.
- *Report Date*: The date on which the report is due to the NO.
- *3rd Key*: This is used to give a unique identity to reports that have multiple reports/records within the *same* reporting period. While most reports require only the state (first key) and date (second key) to make them unique, certain reports have special features requiring an additional identifier - the third key - to differentiate them from other reports. An example of a third key is banking number for the ETA 8401 report.
- *Status*: The status of the transmission
 - **New**: A report has been created, but not transmitted to the NO.
 - **Revised**: The report has been revised since it was previously transmitted to the NO. The revised report has not yet been transmitted.
 - **Transmitted**: The report has been successfully transmitted to the NO in the current session.
 - **Failed**: An attempt was made in the current session to transmit the report and the attempt failed.

- **Action Buttons**

The following buttons either process the user's transmit request or reset the select radio button:

- *Transmit*: Transmit the report(s) to NO.
- *Reset*: Resets the select radio button.

- **Navigation Bar**

The Navigation Bar displayed at the bottom of the application screen helps the user to access one of the following:

- *Home*: Display the Applications Menu Page.
- *Feedback*: Display the feedback contact information.
- *Help*: Display the current application help.

Manage Transmittal

Transmitting Reports to the National Office

Select the report you want to send to the NO, and then click on the *Transmit* button. One of the following three situations will occur.

Report with No Errors or Warnings

If the selected report does not have any errors or warnings, it will be successfully spooled for transmission to the NO. Figure 4.3 shows an example of a successful spool for transmission.

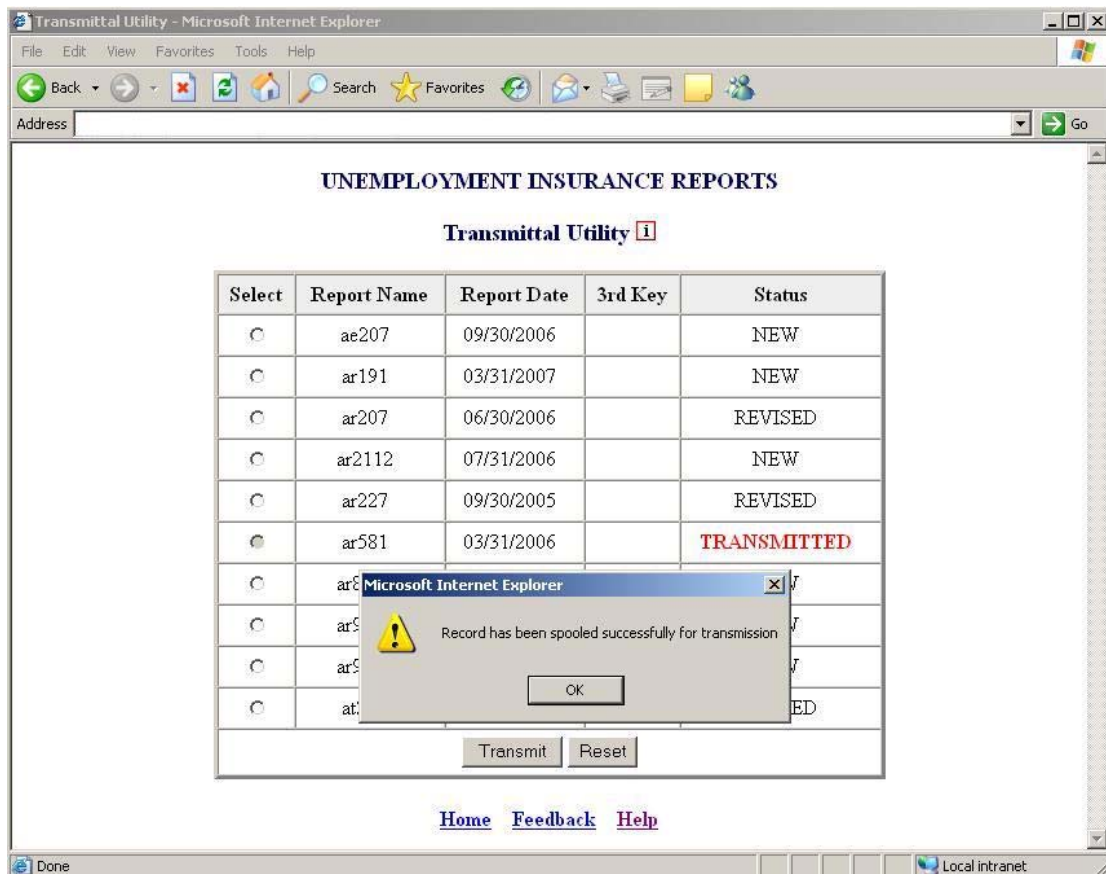

Figure 4.3 Successful Report Transmittal Screen

Report with Errors

If the selected report has any errors, then a list of edits will be displayed in a separate window, as shown in Figure 4.4a.

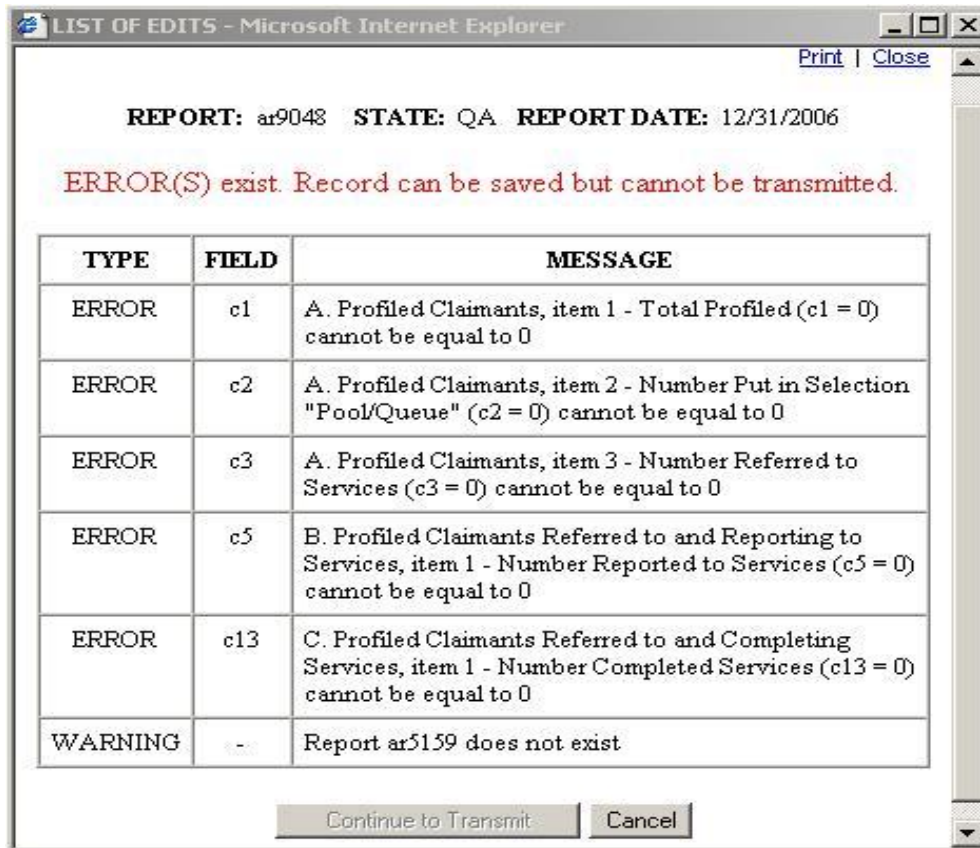

Figure 4.4a List of Edits Screen

The List of Edits screen has the following links and buttons:

- *Print*: Sends the edits to the printer.
- *Close*: Closes the List of Edits window and places the user in Data Entry mode.
- *Continue Transmittal*: This option is not available if there are errors in the report.
- *Cancel*: Closes the List of Edits window and places the user in Data Entry mode.

If there are errors, upon closure of the List of Edits window, the data entry window of the report, as shown in Figure 4.4b will be displayed so the user can use the *Update* button to correct the error(s). Once the changes are made, choose the *Save* button to save the corrected data to your state's database. To transmit the corrected version of the report to the NO, choose the *Transmit* button on the Data Entry screen. The system scans the

Manage Transmittal

report again for errors. If no errors or warnings are found, the report is successfully spooled for transmission. For more details on data entry, see Chapter 2, Data Entry.

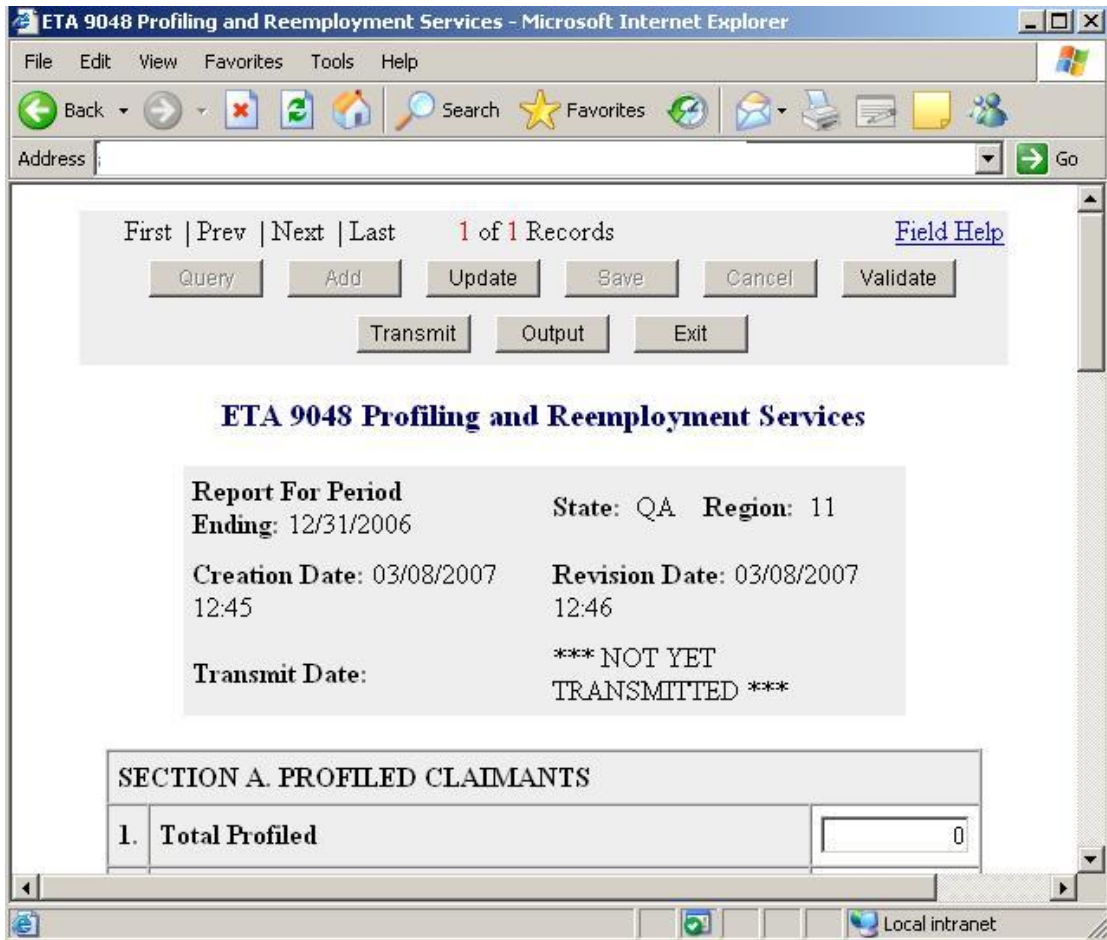

Figure 4.4b Report Data Entry Screen

Tip: If you do not wish to correct the errors at the moment, then click on the Exit button to exit the Data Entry application. You will be returned to the Manage Transmittal application.

Report with Warnings, but no Errors

If the selected report has warnings, but no errors, then the list of edits (warnings) will be displayed in a separate window, as shown in Figure 4.5.

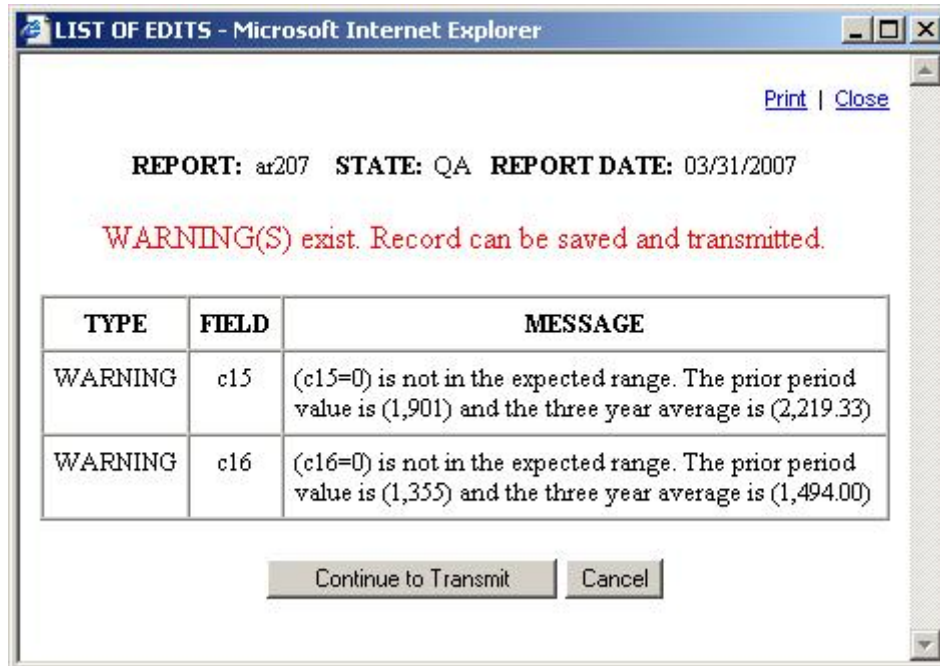

Figure 4.5 List of Edits Screen

The List of Edits screen has the following links and buttons:

- *Print*: Sends the edits to printer.
- *Close*: Closes the List of Edits window and places the user in Data Entry mode.
- *Continue to Transmit*: This option is available so you can transmit a report with warnings to the NO without having to go back into Data Entry mode.
- *Cancel*: Closes the List of Edits window and returns the user in Data Entry mode.

The user can exit the application by closing the web browser.

This page is intentionally left blank

5 ASCII LOAD

Accessing the ASCII Load Application

The purpose of the ASCII Load application is to allow a data file to be electronically uploaded into the UIR system, thus eliminating the need to manually enter data. See Appendix B for ASCII Load file specifications.

To access the ASCII Load application, choose the UIR option from the state Application Menu. Choose the *Load Report Data from ASCII File* menu option from the UIR menu, as shown in Figure 5.1.

Figure 5.1 UIRR Menu

ASCII Load Utility Screen

The ASCII Load Utility screen appears in a new window, as shown in Figure 5.2. The application automatically loads error-free data in UIR reports into the state's database from ASCII files stored on the state's Sun system or the user's PC. This process eliminates the need for extensive and time-consuming manual data entry.

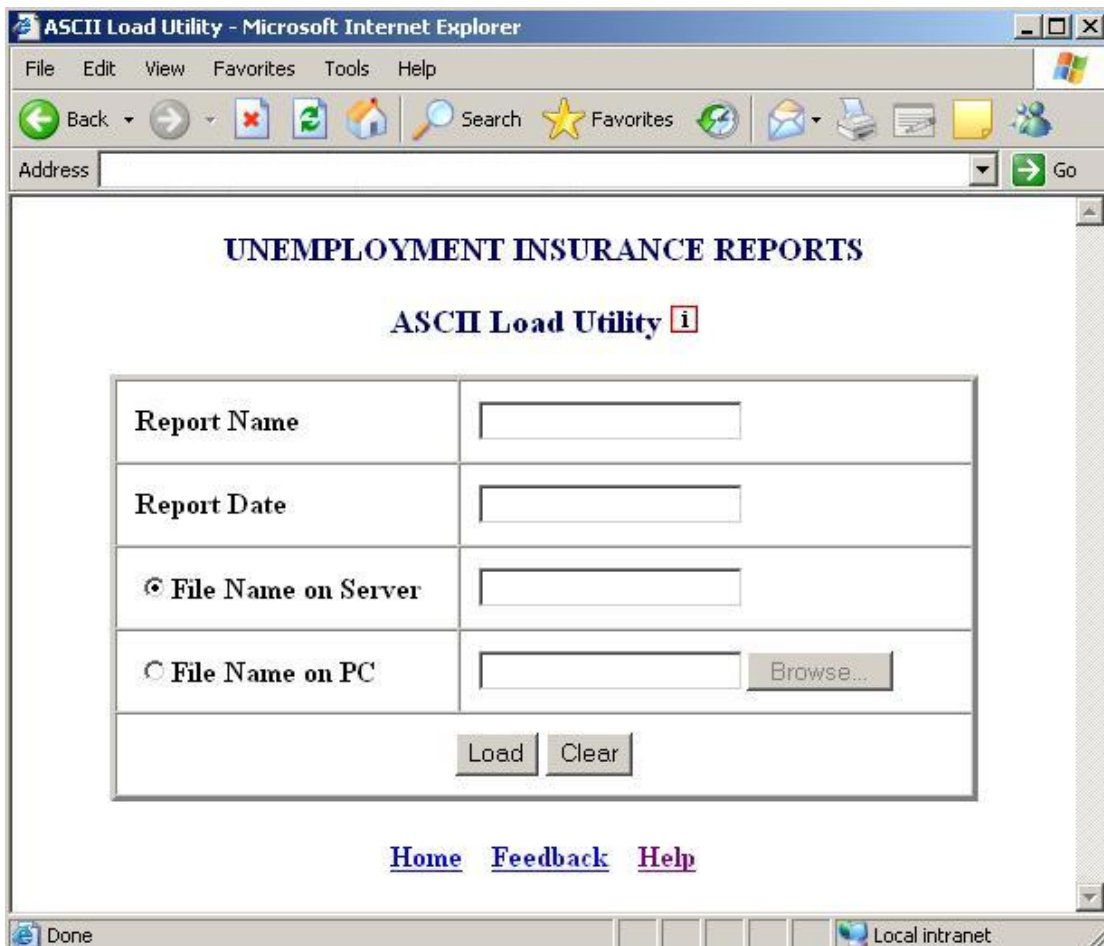

Figure 5.2 ASCII Load Query Screen

The application screen has the following components:

- **Query Fields**

The ASCII files can be loaded by using the following parameters:

- *Report Name:* The name of the report whose data you want to enter into the database. Enter a Report Name (example, ar218).
- *Report Date:* The date of the report whose data you want to enter into the database. Enter a Report Date (example, 06/30/2005 for a monthly report).

- *File Name on Server*: The full path name of the ASCII file (on the state's Sun system) containing the data of the report specified. Enter the data's path and file name.
 - *File Name on PC*: The full path name of the ASCII file (on the state's PC) containing the data of the report specified. Enter the data's path and file name or choose the *Browse* button to open a window which will allow you to browse through your network drive and select the file.
- **Action Buttons**

The query screen has the following buttons:

- *Load*: Submits the user's request.
- *Clear*: Resets all the fields.

- **Navigation Bar**

The Navigation Bar displayed at the bottom of the application screen helps the user to access one of the following:

- *Home*: Display the Applications Menu Page.
- *Feedback*: Display the feedback contact information.
- *Help*: Display the current application help.

Enter the Report Name, Report Date, File Name, and then click on the *Load* button to load the ASCII data. You have an option to load the file from a location on the Sun Unix Server or the user's PC. The data will be loaded to the state's database if it contains no error(s). However, if the data contains one or more errors, a message will be displayed and the data entry window of the report will be displayed. The *Update* option can be then selected and corrections of error(s) can be made. For more details on updating the report data, see Chapter 2, Data Entry.

The user can exit the application by closing the web browser.

This page is intentionally left blank

6 QUALITY REPORTS

Accessing Quality Reports Application

The automated benefits quality reports will allow states to store and electronically transmit the results of quality reviews for the nonmonetary determinations process and lower authority appeals.

Login to your Sun system using the eXceed software. Click on the UIS Application menu 2.0. Then click on UI Required Reports (GUI Based) and choose Quality Reports option to access the Quality Reports application.

Manual Load

When you choose the Manual Load option, you are required to:

- type data in the skeleton fields using a Data Entry screen.
- Run the Validation/Freeze module to check the validity of the sample and to freeze the data in the sample.

Choose the Manual Load option. The Skeleton Data Entry screen is displayed, as shown in Figure 6.1.

Figure 6.1 Skeleton Data Entry screen

Quality Reports

The screen displays the following data fields:

- Report Name: Choose to load from either the ar9056 Nonmonetary reports or from the ar9057 Appeals reports.
- Report Date: Enter the date of the report whose data you want to enter into a database (*example: 03/31/1997*).
- Action: Choose one of two options — *Add New Records* if your state does not extract data from other systems, or *Update Existing Records*.

At the bottom of the Skeleton Data Entry screen are three Action Buttons — Ok, Exit, and Help.

- Ok Displays a screen for the report you chose — ar9056 or ar9057 — so you can either add data to a new report or update the data in an existing report. These options are discussed below.
- Exit Exits the Manual Load Utility application.
- Help Displays information about the Skeleton Data Entry screen.

Add Data to Nonmonetary Reports: When you choose **Ok** to add a Nonmonetary report, a Skeleton Data Entry screen for Nonmonetary Determinations appears, as shown in Figure 6.2.

**Skeleton Data Entry for
Nonmonetary Determinations**

Edit Mode : enter new data

Report Date : 12/31/2007 **St :** QA

Issue Week Ending Determination

Case Id Code	Date	Date
	/ /	/ /
	/ /	/ /
	/ /	/ /
	/ /	/ /
	/ /	/ /

Figure 6.2 Add screen —Skeleton Data Entry Screen for Nonmonetary Determinations

To add a record, you must insert information into the proper data fields. To enter or edit data, you must highlight a field by clicking on it with the mouse or using the keyboard to tab to it. You must fill each data field consecutively. If you skip a field or leave it blank, you'll receive an error message.

When you finish entering data in the last field of a row, press “Z” to go to the first data field in the next row. If you want to enter additional data after entering data displayed on the screen, press “Z” on the last data field; an empty row appears for you to enter more data. Repeat this step as often as desired.

Quality Reports

To navigate through the fields, press the up/down (↑↓) arrows or the left/right (←→) arrows, or drag the scrollbar (right side) with the mouse button or use the tab key.

The following information is required to enter data, or update data, in the reports:

- Report Date Contains the ending date of the report period.
- State Your state's two-letter abbreviation.
- Case ID A maximum of five numbers (*example*: 00001,00002).
- Issue Code A two-character number.
- W/C (Week Claimed) Y[es] or N[o].
- Week Ending Date Week ending date of first affected week.
- Determination Date Date the nonmonetary determination was issued.

At the bottom of the screen are four Action Buttons — Save Data, Cancel, Delete row, and Help.

- Save Data If the data is correct, it displays a message indicating that the data you added or updated has been successfully saved to the database.
If the data is incorrect, a message window appears with a brief explanation of the error. Click on OK to close the message window and return to the screen to correct the error. Repeat this procedure with each error until all data is correct.
- Cancel Exits the current screen.
- Delete row Deletes a row of skeleton data.
- Help Displays information about the Nonmonetary Determination report screen.

Update Data in Nonmonetary Reports: When you choose **Ok** to update the data in one of the Nonmonetary reports, a Skeleton Data Entry screen for Nonmonetary Determinations appears, as shown in Figure 6.3.

**Skeleton Data Entry for
Nonmonetary Determinations**

Edit Mode : update existing data

Report Date : 12/31/2006 St : QA

Issue Week Ending Determination

Case Id	Code	Date	Date
1	30	12/09/2006	12/10/2006
2	30	12/16/2006	12/10/2006
3	30	12/16/2006	12/10/2006
4	10	12/16/2006	12/10/2006
5	10	12/16/2006	12/10/2006

Figure 6.3 Update screen — Skeleton Data Entry for Nonmonetary Determinations

The following data elements are required to update data:

- Report Date Contains the ending date of the report period.
- State Your state's two-letter abbreviation.
- Case ID A maximum of five numbers (*example*: 00001,00002).
- Issue Code A two-character number.
- W/C (Week Claimed) Y[es] or N[o].
- Week Ending Date Week ending date of first affected week.
- Determination Date Date the nonmonetary determination was issued.

Quality Reports

At the bottom of the screen are four Action Buttons — Save Data, Cancel, Delete row, and Help.

- **Save Data** If the data is correct, it displays a message indicating that the data you added or updated has been successfully saved to the database.
If the data is incorrect, a message window appears with a brief explanation of the error. Click on OK to close the message window and return to the screen. to correct the error. Repeat this procedure with each error until all data is correct.
- **Cancel** Exits the current screen.
- **Delete row** Deletes a row of skeleton data.
- **Help** Displays information about the Nonmonetary Determination report screen.

Validate

When you load skeleton data manually, you need to validate the sample. To do this, choose the Validation option in the Skeleton Load Menu. The Validate Skeleton Data screen appears, as shown in Figure 6.4.

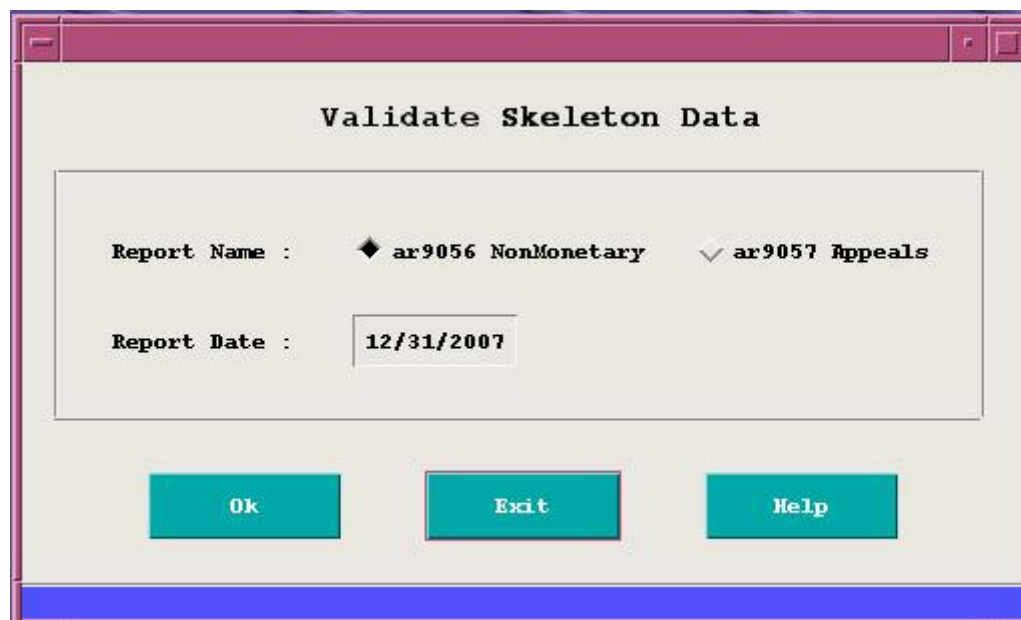

Figure 6.4 *Validate/Freeze Skeleton Data screen*

The screen displays three data fields:

- **Report Name:** Choose either the ar9056 Nonmonetary reports or the ar9057 Appeals reports.
- **Report Date:** Enter the date of the report whose records you want to validate or freeze (*example: 12/31/2007*).

At the bottom screen are three Action Buttons —Ok, Exit, and Help.

- **Ok** Runs the sample validation program to compare the data in the skeleton fields with permissible entries. If the sample data passes edits, the entries will be saved.
- **Exit** Exits the current screen.
- **Help** Displays brief information about the Validate Skeleton Data screen.

Accessing the Evaluation Entry Application

This application allows you to enter the results of each case evaluation into the sample records. To access this application, choose the Evaluation Entry menu from the Quality Reports menu. Two submenus appear:

- 9056 Nonmonetary Determinations Quality
- 9057 Lower Authority Appeals Quality

ETA 9056 - Nonmonetary Determinations Quality Data Collection Instrument

When you choose the 9056 Nonmonetary Determinations Quality option from the Evaluation Entry Menu, the ETA 9056 - Nonmonetary Determinations Quality Data Collection Instrument screen is displayed as shown (partially) in Figure 6.5. A message window also appears. To close it, press Z or click on OK.

Figure 6.5 *ETA 9056 – Nonmonetary Determinations Quality Data Collection Instrument*

The screen displays the following data fields, some of which are required:

- Report for Period Ending This date will be the same as the report date you typed in the previous screen.
- State Your state's two letter abbreviation is displayed.
- Region Your Region number is displayed .
- Creation Date Today's date is displayed.
- Revision Date Today's date is displayed.
- Transmit Date This date remains blank until all data passes edits and the data is actually transmitted.

Quality Reports

- Case ID Example: 0001, 0002.
- Issue Code Example: 10.

To complete the case for transmittal, fill in the items that follow the data fields mentioned above. When you do this, the system automatically assigns predetermined scores to each question. When you've completed answering the questions, the system adds the total score and displays it in the Total Points Scored field.

At the bottom of the screen is the Comments section, which enables you to enter any comments about data fields where the quality reviewer's response indicates a problem exists with an item (example: item 21 is scored "I." Begin your comment with the item number — 21 in this example — followed by a brief comment, such as "Failed Minimum Reasonable Attempts criteria."

ETA 9057 - Lower Authority Appeals Quality

Instructions for the automated and manual downloading of information for the ETA 9057 are identical to those for the ETA 9056 except that only three skeleton fields are used:

- Case Identification Enter a maximum of five numbers (example: 00001, 00002) .
- Decision Date Enter the date the appeal decision was mailed.
- Case Docket Number Example: A1234597

State Evaluation Score Sheet

When you choose the 9057 Lower Authority Appeals submenu option in the Evaluation Entry Menu, the Score Sheet screen is displayed. This is partially shown below in Figure 6.6.

Figure 6.6 *ETA 9057- Lower Authority Appeals Quality State Evaluation Score Sheet*

The screen displays the following data fields, some of which are required:

- Report [Date] for Period Ending The date must be the same as the report date in the previous screen.

Transmit Quarterly Data

When the data in the reports/cases are validated, you can send them to the National Office. When you select Transmit Reports from the Quarterly Reports menu. The Transmit Quarterly Data screen appears, as shown in Figure 6.7.

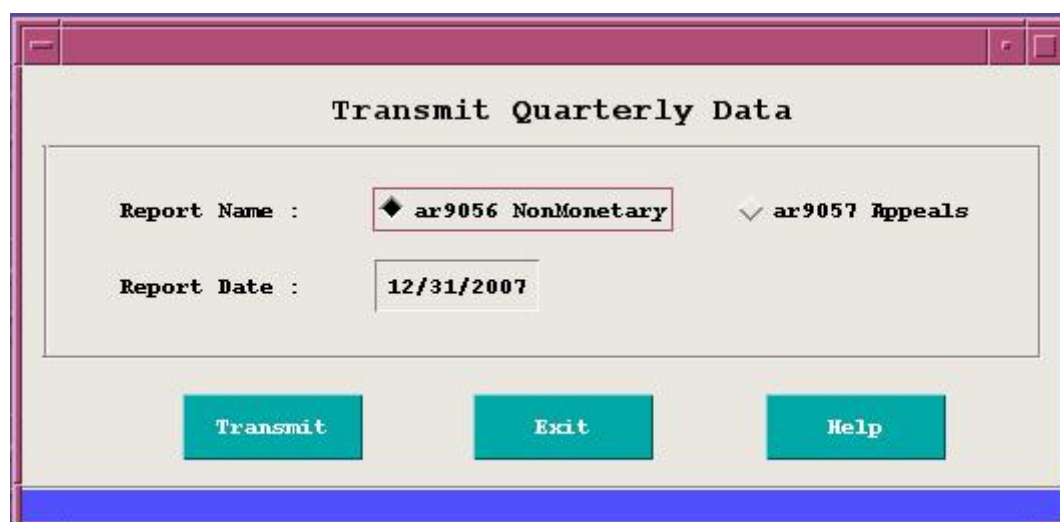

Figure 6.7 *Transmit Quarterly Data*

The screen displays two data fields:

- Report Name: Choose either the ar9056 Nonmonetary reports or the ar9057 Appeals reports.
- Report Date: Enter the date of the cases whose data you want to send to the National Office (*example: 03/31/1997*).

At the bottom of the screen are four Action Buttons — Transmit, Exit, and Help.

- Transmit Transmit Report
- Exit Exits the current screen.
- Help Displays information about the Transmit Quarterly Data screen.

Show Quarterly Scores

This option displays the SWA'S overall score for the quality of the review quarter's Nonmonetary Determination or Lower Authority Appeals. The system automatically calculates this score after the report has been transmitted.

To display this screen, as shown in Figure 6.8, choose the Quarterly Score option from the Quality Review menu.

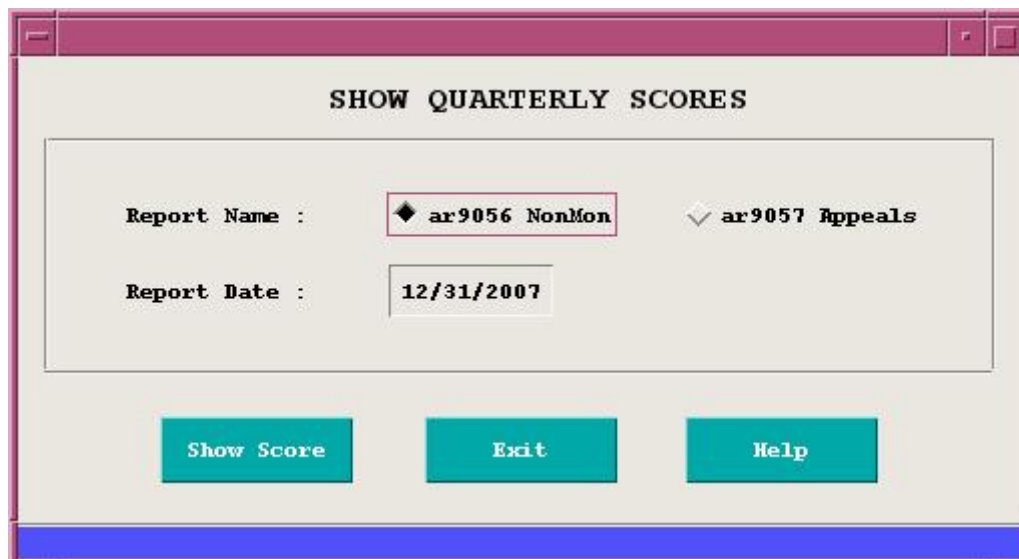

Figure 6.8 Show Quarter Scores

The Show Quarter Scores screen displays two data fields:

- Report Name: Choose either the ar9056 Nonmonetary Quality reports or the ar9057 Appeals Quality reports.
- Report Date: Enter the date of the report whose scores you want to query from the database (*example: 03/31/1997*).

At the bottom of the screen are three Action Buttons — Show Score, Exit, and Help.

- Show Score Displays a screen showing the scores for the date and report you chose, as shown in Figures 6.9 and 6.10.
- Exit Exits the current screen.
- Help Displays information about the Show Quarter Scores screen.

2008-02-13 17:11

ETA 9056 - Nonmonetary Determinations
Quarterly Scores

REPORT FOR PERIOD ENDING: 12/31/2006 REGION: 11 STATE: QA

	SCORE	REQUIRED SAMPLE SIZES	CASES COMPLETED
Seps	60.00 %	5	5
Nonseps	100.00 %	5	5

Save As System Printer Local Printer Exit Help

Figure 6.9 NonmonetaryDeterminationsQuarterly Scores

2008-02-13 17:13

ETA 9057 - Lower Authority Appeals
Quarterly Score

REPORT FOR PERIOD ENDING: 12/31/2005 REGION: 11 STATE: QA

QUARTERLY SCORE	PERCENTAGE OF CASES CASE MATERIALS NOT "OK"
95.00 %	0.00 %

Save As System Printer Local Printer Exit Help

Figure 6.10 Lower Authority Appeals Quarterly Scores

This page is intentionally left blank

7 REPORTS

Accessing the Reports

The UI Reports application is designed to search the database for the data required for the UI reports, while satisfying the query parameters entered and displaying the contents found in the form of a formatted report.

The Reports menu option enables the state users to view the UI reports without having to use the Data Entry application. Anyone who has access to the state application menu can view the UI reports. To access the reports, choose the UIR option from the state Application Menu. Choose the Reports menu option from the UIR menu, as shown in Figure 7.1. The reports are divided into report categories.

Figure 7.1 UIRR - Reports Menu

Reports

Report Query Screen

An example of a report query screen is shown in Figure 7.2.

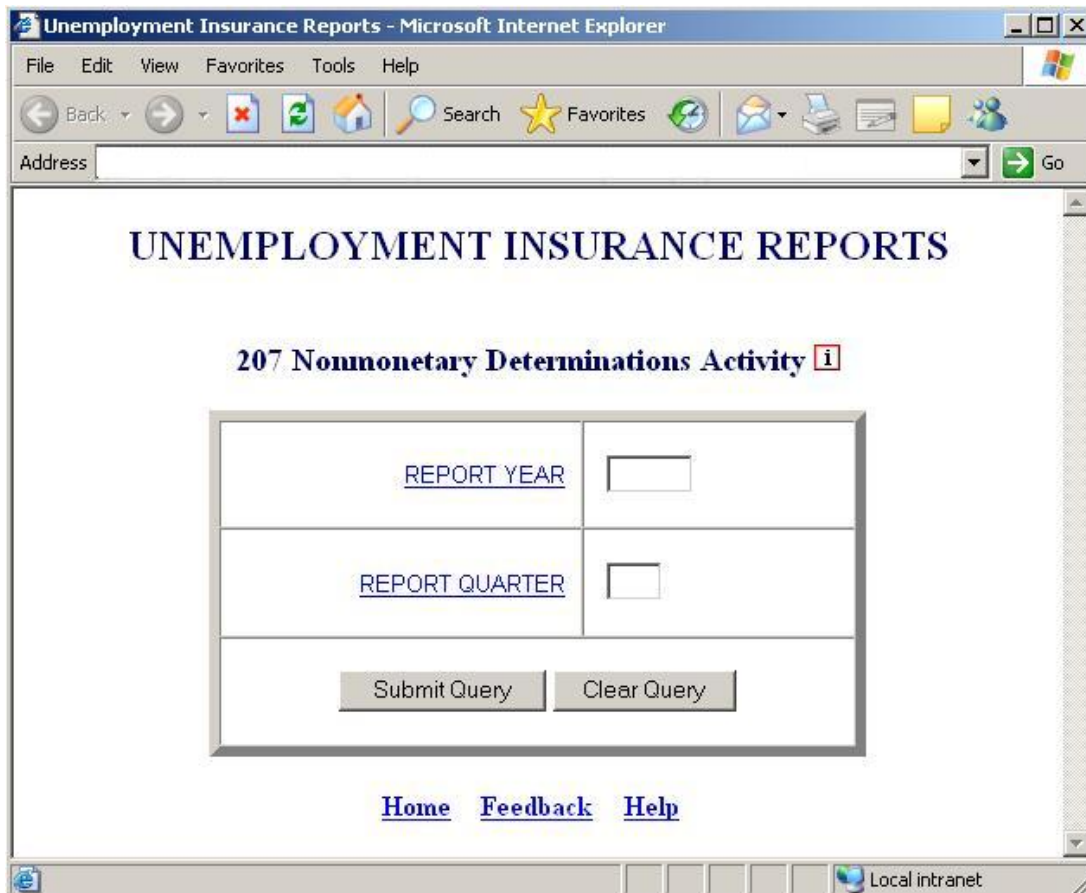

Figure 7.2 Report Query Screen

The application query screen is comprised of four sections:

- **Query Fields**

Query Fields allow the users to select or enter the query parameters. All the query input parameters are validated for proper format and value. Below are some examples of the query fields needed to generate a report:

- *Report Year:* The Report Year is a query parameter which represents the year for which the application will search and find records.
- *Report Quarter:* The Report Quarter is a query parameter which represents the quarter for which the application will search and find records.
- *Report Month:* The Report Quarter is a query parameter which represents the month for which the application will search and find records.

- *Report Week*: The Report Quarter is a query parameter which represents the week for which the application will search and find records.

- **Help Links**

The query field names are the links to the respective field help files. Click on the field names to view the information regarding the query field name.

- **Action Buttons**

The following buttons either submit the user's query request to the application or clear the selected query fields.

- *Submit Query*: Processes the user's query and generates the Report Timeliness report for the selected report.
- *Clear Query*: Resets all the fields.

- **Text Links**

The text links displayed at the bottom of the application query screen help the user to access additional actions:

- *Home*: Display the applications menu page.
- *Feedback*: Display the feedback contact information.
- *Help*: Display the current application help.

Reports

Report Output Screen

Clicking on the *Submit Query* button after entering the query parameters generates a report. A sample report is displayed in Figure 7.3.

ETA 207 - NONMONETARY DETERMINATIONS ACTIVITY

STATE	REGION	REPORT FOR PERIOD ENDING
Alpha test machine	11	12/31/2004

SECTION A. DETERMINATIONS, REDETERMINATIONS AND DENIALS

Item	Line No.	Single-Claimant Totals			Multi-claimant Totals		
		Total Determinations & Redeterminations	Total Determinations	Total Redeterminations	Total Multi-claimant	Labor Dispute	Multi-claimant Other
		(1)	(2)	(3)	(4)	(5)	(6)
State UI Determinations	101	134,129	134,125	4	0	0	0
State UI Denials	102	87,234	87,231	3	0	0	0
UCFE No UI Determinations	103	656					
UCFE No UI Denials	104	461					
UCX Only Determinations	105	1,371					
UCX Only Denials	106	1,201					

SECTION B. DETERMINATIONS INVOLVING SEPARATION ISSUES, SINGLE-CLAIMANT

Item	Line	Total Separation Issues	Voluntary Leaving	Discharge	Other
------	------	-------------------------	-------------------	-----------	-------

Figure 7.3 Report Output Screen

The user can use the browser **File** menu and choose:

- *Print*: To print the report.
- *Save As*: To save the report.

The user can exit the application by closing the web browser.

APPENDIX A: Report Forms With Data Maps

Appendix A contains report forms on which cell names for data elements have been indicated. This is useful when accessing data directly through Standard Query Language (SQL) or ACE reports and when evaluating edit messages that refer to these cell designations. Data tables for required reports generally contain some identical information on each record that will not be specified on the Data Maps. Useful common data elements are:

Description Name

Description	Name
state FIPS	st
Last Day of the Report Period to Which the Data Relate	rptdate
Date the Record was Created	crdate
Date the Record was Last Revised	revdate
Number of Times the Record was Revised	mods
Machine on Which the Record was Created or Last Revised	hostname
User ID of the Individual Who Created or Last Revised the Record	user_id

The statistical data items are stored using cell names c1 through **cn** where **n** is the highest number required to report all data items. While most reports will have cell numbers in sequence as displayed on the report form, reports that have been amended over time will not. When cells have been combined, an alphabetic suffix might be used, example: c14a.

Each required report also has a comment table associated with it. These comment tables use the same name as the associated data table but with a suffix of "cm" appended. These tables store any information that was provided to explain unusual data or to report special information the state wishes to provide or that was requested by the National Office.

TABLE ar191

ETA 191 STATEMENT OF EXPENDITURES & FINANCIAL ADJS OF FEDERAL FUNDS FOR UC FOR UCFE-UCX

STATE		REGION	REPORT FOR PERIOD ENDING	
st		g_states.region	rptdate	
SECTION A: SUMMARY STATEMENT OF EXPENDITURES AND ADJUSTMENTS				
			UCFE	UCX
1.	Benefit Expenditures		c1	c2
2.	Adjustments Assigned to Agencies:			
	(a) Cancellations		c3	c4
	(b) Restoration of Overpayments		c5	c6
	(c) Other - Explain in Comments		c7	c8
3.	Total Assigned Expenditures and Adjustments (Items 1 and 2; these totals must match the totals reported in Section B.)		c9	c10
4.	Expenditures and Adjustments Not Assigned to Agencies:			
	(a) Penalties and Interest		c11	c12
	(b) Other - Explain in Comment		c13	c14
5.	Total Expenditures and Adjustments Not Assigned to Agencies (Items 4a and 4b)		c15	c16
6.	Grand Total - All Expenditures and Adjustments (Items 3 and 5)		c17	c18

Comments:

TABLE ar191sb

ETA 191 STATEMENT OF EXPENDITURES & FINANCIAL ADJS OF FEDERAL FUNDS FOR UC FOR UCFE-UCX

SECTION B: DETAILED STATEMENT OF EXPENDITURES AND ADJUSTMENTS BY FEDERAL (CIVILIAN) AND MILITARY AGENCIES			
Agency Code	Agency Title	Expenditures and Adjustments	
		UCFE	UCX
c1	g_agency.agency_type	c2	c2

TABLE ar203

ETA 203 - CHARACTERISTICS OF THE INSURED UNEMPLOYED

STATE		REGION		REPORT FOR PERIOD ENDING			
st		g_states.region		rptdate			
SAMPLE/ POPULATION: c1							
S E X	Male	Female	INA				
	c2	c3	c4				
E T H N I C I T Y	Hispanic or Latino	Not Hispanic or Latino	INA				
	c40	c41	c42				
R A C E	American Indian or Alaskan Native	Asian	Black or African American	Native Hawaiian or Other Pacific Islander	White	INA	
	c43	c44	c45	c46	c47	c48	
A G E	< 22	22-24	25-34	35-44	45-54	55-59	60-64
	c12	c13	c14	c15	c16	c17	c18
	>=65	INA					
	c19	c20					
I N D U S T R Y	Agriculture/ Forest/Fishing/ Hunting	Mining	Utilities	Construction	Manufacturing	Wholesale Trade	Retail Trade
	c49	c50	c51	c52	c53	c54	c55
	Transportation and Warehouse	Information	Finance and Insurance	Real Estate, Rental and Leasing	Professional/ Scientific/ Technical Services	Management of Companies and Enterprises	Administration and Support/Waste Management/ Remedial Services
	c56	c57	c58	c59	c60	c61	c62
	Educational Services	Healthcare and Social Assistance	Arts, Entertainment and Recreation	Accommodation and Food Services	Other Services (except Public Administration)	Public Administration	INA
c63	c64	c65	c66	c67	c68	c69	

TABLE ar203 (continued)

ETA 203 - CHARACTERISTICS OF THE INSURED UNEMPLOYED

O C C U P A T I O N	Management	Business and Financial Operations	Computer and Math	Architecture and Engineering	Life, Physical and Social Sciences	Community and Social Services	Legal
	c70	c71	c72	c73	c74	c75	c76
	Education, Training and Library	Arts, Design, Entertainment Sport and Media	Healthcare Practitioner and Technical	Healthcare Support	Protective Services	Food Preparation and Serving Related	Building and Grounds Cleaning and Maintenance
	c77	c78	c79	c80	c81	c82	c83
	Personal Care and Services	Sales and Related	Office and Administrative Support	Farming, Fishing and Forestry	Construction and Extraction	Installation, Maintenance and Repair	Production
	c84	c85	c86	c87	c88	c89	c90
	Transportation and Material Moving	Military Specific	INA				
	c91	c92	c93				

Comments:

TABLE ar204

ETA 204 EXPERIENCE RATING

STATE		REGION		REPORT FOR PERIOD ENDING	
st		g_states.region		rptdate	
RATE YEAR ENDING		COMPUTATION DATE		RATING SYSTEM	
c1		c2		c3	
SECTION A. ALL SUBJECT ACCOUNTS: NUMBER & AMOUNTS OF TOTAL & TAXABLE PAYROLL					
Number As Of			Payroll 12 Months Ending		
c4			c5		
		Line No.	Accounts	Total	Taxable
			(1)	(2)	(3)
1.	Taxable Accounts, Total	101	c6	c7	c8
	a. Eligible	102	c9	c10	c11
	b. Ineligible	103	c12	c13	c14
2.	Reimbursable Account	104	c15	c16	
RESERVE RATIO STATES ONLY:					
3.	Subject Accounts (Positive Or Zero Balance)	201	c17	c18	c19
	a. Eligible	202	c20	c21	c22
	b. Ineligible	203	c23	c24	c25
4.	Subject Accounts (Negative Balance)	204	c26	c27	c28
	a. Eligible	205	c29	c30	c31
	b. Ineligible	206	c32	c33	c34
SECTION B. SUMMARY OF BENEFITS PAID, CHARGED, AND NONCHARGED					
		Line No.	Amount		
5.	Total Benefits (Or Benefit Wages) Paid During 12 Months Ending: c35	301	c36		

TABLE ar204 (cont'd)
ETA 204 EXPERIENCE RATING

6.	Taxable Employer Accounts	302	c37
	a. Charged	303	c38
	1. Active	304	c39
	2. Inactive	305	c40
	b. Noncharged	306	c41
7.	Reimbursable Employer Accounts	307	c42
	a. Charged	308	c43
	b. Noncharged	309	c44

Comments:

TABLE ar204b

**ETA204, EXPERIENCE RATING REPORT
SECTION C: BENEFIT RATIO METHOD OF TAXATION**

Experience Factor		Average Tax Rate (1)	Number of Accounts (2)	Total Payroll (000) (3)	Taxable payroll (000) (4)	Benefits Charged (000) (5)	Est. Contri- butions (000) (6)
More Than	Equal to or Less Than						
ELIGIBLE – REGULARLY RATED BY FACTOR							
c1		c2	c3	c4	c5	c6	c7
0	0.1						
0.1	0.2						
0.2	0.3						
0.3	0.4						
0.4	0.5						
0.5	0.6						
0.6	0.7						
0.7	0.8						
0.8	0.9						
0.9	1						
1	1.1						
1.1	1.2						
1.2	1.3						
1.3	1.4						
1.4	1.5						
1.5	1.6						
1.6	1.7						
1.7	1.8						
1.8	1.9						
1.9	2						
2	2.1						
2.1	2.2						
2.2	2.3						
2.3	2.4						
2.4	2.5						
2.5	2.6						
2.6	2.7						
2.7	2.8						
2.8	2.9						
2.9	3						
3	3.1						
3.1	3.2						
3.2	3.3						
3.3	3.4						
3.4	3.5						
3.5	3.6						
3.6	3.7						
3.7	3.8						
3.8	3.9						
3.9	4						
4	4.1						
4.1	4.2						

TABLE ar204b (cont'd)

**ETA204, EXPERIENCE RATING REPORT
SECTION C: BENEFIT RATIO METHOD OF TAXATION**

4.2	4.3						
4.3	4.4						
4.4	4.5						
4.5	4.6						
4.6	4.7						
4.7	4.8						
4.8	4.9						
4.9	5.0						
5.0	5.1						
5.1	5.2						
5.2	5.3						
5.3	5.4						
5.4	5.5						
5.5	5.6						
5.6	5.7						
5.7	5.8						
5.8	5.9						
5.9	6						
6	6.1						
6.1	6.2						
6.2	6.3						
6.3	6.4						
6.4	6.5						
6.5	6.6						
6.6	6.7						
6.7	6.8						
6.8	6.9						
6.9	7						
7	7.1						
7.1	7.2						
7.2	7.3						
7.3	7.4						
7.4	7.5						
7.5	7.6						
7.6	7.7						
7.7	7.8						
7.8	7.9						
7.9	8						
8	8.5						
8.5	9						
9	9.5						
9.5	10						
10	10.5						
10.5	11						
11	11.5						
11.5	12						
12	12.5						
12.5	13						
13	13.5						
13.5	14						
14	14.5						
14.5	15						
15	∞						
+995	Subtotal Eligible Regularly Rated						
+996	Eligible Special Rate						
+997	Total Eligible						
+998	Total Ineligible						
+999	Total All Subject Accounts						

TABLE ar204r

**ETA204, EXPERIENCE RATING REPORT
SECTION C: RESERVE RATIO METHOD OF TAXATION**

Experience Factor		Average Tax Rate (1)	Number of Accounts (2)	Total Payroll (000) (3)	Taxable payroll (000) (4)	Benefits Charged (000) (5)	Est. Contri- butions (000) (6)
More Than	Equal to or Less Than						
ELIGIBLE – REGULARLY RATED BY FACTOR							
c1		c2	c3	c4	c5	c6	c7
-999	-80						
-80	-60						
-60	-40						
-40	-20						
-20	-19						
-19	-18						
-18	-17						
-17	-16						
-16	-15						
-15	-14						
-14	-13						
-13	-12						
-12	-11						
-11	-10						
-10	-9						
-9	-8						
-8	-7						
-7	-6						
-6	-5						
-5	-4.5						
-4.5	-4						
-4	-3.5						
-3.5	-3						
-3	-2.5						
-2.5	-2						
-2	-1.5						
-1.5	-1						
-1	-0.5						
-0.5	0						
0	0.5						
0.5	1						
1	1.5						
1.5	2						
2	2.5						
2.5	3						
3	3.5						
3.5	4						
4	4.5						
4.5	5						
5	5.5						
5.5	6						
6	6.5						
6.5	7						
7	7.5						
7.5	8						
8	8.5						
8.5	9						
9	9.5						

TABLE ar204r

**ETA204, EXPERIENCE RATING REPORT
SECTION C: RESERVE RATIO METHOD OF TAXATION**

9.5	10						
10	10.5						
10.5	11						
11	11.5						
11.5	12						
12	12.5						
12.5	13						
13	13.5						
13.5	14						
14	14.5						
14.5	15						
15	16						
16	17						
17	18						
18	19						
19	20						
20	25						
25	30						
30	35						
35	40						
40	45						
45	∞						
+995	Subtotal Eligible Regularly Rated						
+996	Eligible Special Rate						
+997	Total Eligible						
+998	Total Ineligible						
+999	Total All Subject Accounts						

TABLE arertx (ar205)

ETA 205 - AVERAGE EMPLOYER CONTRIBUTION RATES

STATE		REGION		REPORT FOR PERIOD ENDING	
st		g_states.region		rptdate	
Current Year		Prior Year		2nd Prior Year	
Taxable	Total	Taxable	Total	Taxable	Total
c1	c2	prior_yr.c1	prior_yr.c2	2 nd _prior_yr.c1	2 nd _prior_yr.c2

Comments

TABLE ar207

ETA 207 – NONMONETARY DETERMINATION ACTIVITIES

STATE:		REGION:		REPORT FOR PERIOD ENDING:								
st		g_states.region		rptdate								
SECTION A. DETERMINATIONS, REDETERMINATIONS and DENIALS												
Item		Line No.	Single Claimant Totals			Multi-Claimant Totals						
			Total Determinations and Redeterminations	Total Determinations	Total Redeterminations	Total Multi-claimant	Labor Dispute	Multi-claimant Other				
			(1)	(2)	(3)	(4)	(5)	(6)				
State UI	Determinations	101	c1	c2	c3	c4	c5	c6				
	Denials	102	c7	c8	c9	c10	c11	c12				
UCFE No UI	Determinations	103	c13									
	Denials	104	c14									
UCX Only	Determinations	105	c15									
	Denials	106	c16									
SECTION B. DETERMINATIONS INVOLVING SEPARATION ISSUES, SINGLE-CLAIMANT												
Item		Line No.	Total Separation Issues						Voluntary Leaving	Discharge	Other	
			(7)	(8)	(9)	(10)						
State UI	Determinations	201	c17	c18	c19	c20						
	Denials	202	c21	c22	c23	c24						
UCFE No UI	Determinations	203	c25	c26	c27	c28						
	Denials	204	c29	c30	c31	c32						
SECTION C. DETERMINATIONS INVOLVING NONSEPARATION ISSUES												
Item		Line No.	Total Nonseparation Issues	Able, Available, Actively Seeking	Disqualifying/Deductible Income	Refusal of Suitable Work	Reporting Requirement Call-ins and Other	Refusal Profiling Referrals	Other (Aliens, Athlete School)			
			(11)	(12)	(13)	(14)	(15)	(16)	(17)			
State UI	Determinations	301	c33	c34	c35	c36	c37	c45	c38			
	Denials	302	c39	c40	c41	c42	c43	c46	c44			

TABLE ae207

ETA 207 - NONMONETARY DETERMINATION ACTIVITY (EB)

STATE		REGION	REPORT FOR PERIOD ENDING			
st		g_states.region	rptdate			
SECTION A. DETERMINATIONS, REDETERMINATIONS AND DENIALS						
			Single-Claimant Totals			
Item		Line No.	Total Determinations and Redeterminations (1)			
State UI	Determinations	101	c1			
	Denials	102	c2			
UCFE No UI	Determinations	103	c3			
	Denials	104	c4			
UCX No UI	Determinations	105	c5			
	Denials	106	c6			
SECTION B. DETERMINATIONS INVOLVING SEPARATION ISSUES, SINGLE-CLAIMANT						
Item		Line No.	Total Separation Issues (7)	Voluntary Leaving (8)	Discharge for Misconduct (9)	Other (10)
State UI	Determinations	201	c7	c8	c9	c10
	Denials	202	c11	c12	c13	c14
SECTION C. DETERMINATIONS INVOLVING NONSEPARATION ISSUES, SINGLE-CLAIMANT						
Item		Line No.	Total Nonseparation Issues (11)	Able, Available, Actively Seeking (12)	Refusal of Suitable Work (14)	Other (aliens, athletes, school) (16)
State UI	Determinations	301	c15	c16	c17	c18
	Denials	302	c19	c20	c21	c22

Comments:

TABLE at207

ETA 207 - NONMONETARY DETERMINATION ACTIVITY (TEUC)

STATE		REGION	REPORT FOR PERIOD ENDING			
st		g_states.region	rptdate			
SECTION A. DETERMINATIONS, REDETERMINATIONS AND DENIALS						
Item		Line No.	Single-Claimant Totals			
			Total Determinations and Redeterminations (1)			
State UI	Determinations	101	c1			
	Denials	102	c2			
UCFE No UI	Determinations	103	c3			
	Denials	104	c4			
UCX No UI	Determinations	105	c5			
	Denials	106	c6			
SECTION B. DETERMINATIONS INVOLVING SEPARATION ISSUES, SINGLE-CLAIMANT						
Item		Line No.	Total Separation Issues (7)	Voluntary Leaving (8)	Discharge for Misconduct (9)	Other (10)
State UI	Determinations	201	c7	c8	c9	c10
	Denials	202	c11	c12	c13	c14
SECTION C. DETERMINATIONS INVOLVING NONSEPARATION ISSUES, SINGLE-CLAIMANT						
Item		Line No.	Total Nonseparation Issues (11)	Able, Available, Actively Seeking (12)	Refusal of Suitable Work (14)	Other (aliens, athletes, school) (16)
State UI	Determinations	301	c15	c16	c17	c18
	Denials	302	c19	c20	c21	c22

Comments:

TABLE ar218

ETA 218 BENEFIT RIGHTS AND EXPERIENCE

STATE:		REGION:			REPORT FOR PERIOD ENDING:			
st		g_states.region			rptdate			
SECTION A. MONETARY DETERMINATIONS								
	DETERMINATIONS			NUMBER OF CLAIMANTS ESTABLISHING BENEFIT YEARS				
LINE NO.	Total (1)	Insufficient Wage Credits (2)	Sufficient Wage Credits (3)	Total (4)	Maximum Weekly Benefit (5)	Maximum Benefit and Duration (6)		
100	c1	c2	c3	c4	c5	c6		
SECTION B. POTENTIAL DURATION FOR DETERMINATIONS ESTABLISHING BENEFIT YEARS AND ACTUAL DURATION FOR CLAIMANTS WHO RECEIVED FINAL PAYMENTS								
LINE NO.	ITEM	NUMBER BY WEEKS OF DURATION						
		Total (7)	Less 10 Weeks (8)	10-14 Weeks (9)	15-19 Weeks (10)	20-21 Weeks (11)	22-23 Weeks (12)	24-25 Weeks (13)
101	Potential	c9	c10	c11	c12	c13	c14	c15
102	Actual	c16	c17	c18	c19	c20	c21	c22
LINE NO.	ITEM	NUMBER BY WEEKS OF DURATION					Number at Maximum Duration (19)	Average Weeks Duration (20)
		26-27 Weeks (14)	28-29 Weeks (15)	30-31 Weeks (16)	32-33 Weeks (17)	34WKS& Over (18)		
103	Potential	c23	c24	c25	c26	c27	c28	c29
104	Actual	c30	c31	c32	c33	c34	c35	c36

Comments:

TABLE ae218

ETA 218 BENEFIT RIGHTS AND EXPERIENCE (EB)

STATE:	REGION:	REPORT FOR PERIOD ENDING:	
st	g_states.region	rptdate	
SECTION A. MONETARY DETERMINATIONS			
	TOTAL	WITH INSUFFICIENT WAGE CREDITS	WITH SUFFICIENT WAGE CREDITS
DETERMINATIONS	c1	c2	c3

TABLE ac218

ETA 218 BENEFIT RIGHTS AND EXPERIENCE (EUC)

STATE:	REGION:	REPORT FOR PERIOD ENDING:	
st	g_states.region	rptdate	
SECTION A. MONETARY DETERMINATIONS			
	TOTAL	WITH INSUFFICIENT WAGE CREDITS	WITH SUFFICIENT WAGE CREDITS
DETERMINATIONS	c1	c2	c3

TABLE ar227
ETA 227 OVERPAYMENT DETECTION/RECOVERY

STATE:		REGION:		REPORT FOR PERIOD ENDING:			
st		g_states.region		rptdate			
SECTION A. OVERPAYMENTS ESTABLISHED - CAUSES							
Cause	Line No.	Number of Schemes (1)	Number of Cases		Dollar Amounts		
			UI (2)	UCFE/UCX (3)	UI (4)	UCFE/UCX (5)	
Fraud - Total	101		c1	c2	c3	c4	
Multi Claimant Schemes	102	c183	c184	c185	c186	c187	
Nonfraud - Total	103		c27	c28	c29	c30	
Reversals	104		c5	c6	c7	c8	
SWA Errors	105		c9	c10	c11	c12	
Employer Errors	106		c13	c14	c15	c16	
Claimant Errors	107		c17	c18	c19	c20	
Other	108		c23	c24	c25	c26	
Penalty	109				c21	c22	
Total - Fraud, Nonfraud and Penalty	110		c31	c32	c33	c34	
SECTION B. OVERPAYMENTS ESTABLISHED - METHODS OF DETECTION							
Method	Line No.	Number of Cases Investigated (6)	Fraud		Nonfraud		
			Number of Cases (7)	Dollars (8)	Number of Cases (9)	Dollars (10)	
Controllable - Total	201		c188	c189	c190	c191	
Wage/Benefit Crossmatch	202	c75	c76	c77	c78	c79	
IB Crossmatch	203	c159	c160	c161	c162	c163	
New Hires Systems	204	c192	c193	c194	c195	c196	
Multi-Claimant Scheme Systems	205	c164	c165	c166			
Special Project	206	c197	c198	c199	c200	c201	
Other	207		c116	c117	c118	c119	

TABLE ar227 (cont'd)
ETA 227 OVERPAYMENT DETECTION/RECOVERY

Noncontrollable - Total	208		c202	c203	c204	c205
Total - Controllable and Noncontrollable	209		c131	c132	c133	c134

SECTION C. RECOVERY/RECONCILIATION						
Item	Line No.	Dollar Amount				
		Fraud		Nonfraud		
		UI(11)	UCFE/UCX(12)	UI(13)	UCFE/UCX(14)	
Outstanding at Beginning of Period	301	c35	c36	c37	c38	
Recovered - Total	302	c206	c207	c208	c209	
Cash	303	c39	c40	c41	c42	
Benefit Offset	304	c43	c44	c45	c46	
State Income Tax Offset	305	c210	c211	c212	c213	
By Other States	306	c214	c215	c216	c217	
Other	307	c218	c219	c220	c221	
Waived	308			c49	c50	
Written-Off	309	c55	c56	c57	c58	
Additions	310	c59	c60	c61	c62	
Subtractions	311	c67	c68	c69	c70	
Receivables Removed at End of Period	312	c222	c223	c224	c225	
Outstanding at End of Period	313	c71	c72	c73	c74	
Recovered for Other States	321	c230	c231	c232	c233	

SECTION D. CRIMINAL/CIVIL ACTIONS				
Item	Line No.	State/Local Courts		Federal (OIG) (17)
		UI (15)	UCFE/UCX (16)	
Number of Fraud Cases Pending Prosecution at Beginning of Period	401	c135	c136	c137
Number of Fraud Cases Referred for Prosecution During Period	402	c138	c139	c138

TABLE ar227 (cont'd)
ETA 227 OVERPAYMENT DETECTION/RECOVERY

Number of Cases Prosecution Refused	403	c141	c142	c143
Number of Convictions Obtained	404	c144	c145	c146
Number of Cases Referred for Civil Action	405	c147	c148	
Number of Civil Actions Obtained	406	c149	c150	

SECTION E. AGING OF BENEFIT OVERPAYMENT ACCOUNTS			
Accounts Receivable	Line No.	Dollar Amounts	
		UI(18)	UCFE/UCX(19)
90 days or less	501	c169	c170
91 - 180 days	502	c171	c172
181 - 270 days	503	c173	c174
271 - 360 days	504	c175	c176
361 - 450 days	505	c177	c178
451 days or more	506	c179	c180
Total Accounts Receivable	507	c181	c182

Comments:

TABLE ac227

ETA 227 OVERPAYMENT DETECTION/RECOVERY (EUC)
(EUC PROGRAM IS NO LONGER OPERATIONAL BUT HISTORICAL DATA IS AVAILABLE)

State:		Region Code:		Report for Period Ended:					
st		g_states.region		rptdate					
SECTION A: NUMBER AND AMOUNTS OF OVERPAYMENTS ESTABLISHED									
Item		Ln. No.	Number of Cases		Dollar Amounts				
			UI (1)	UCFE/X (2)	UI (3)	UCFE/X (4)			
Total Fraud overpayments		101	c1	c2	c3	c4			
Nonfraud Overpayments	Reversals (JAVA)	102							
	SESA Errors	103							
	Employer Errors	104							
	Claimant Errors	105							
	Admin. Penalty	106							
	Other	107							
Total Nonfraud Overpayments		108	c5	c6	c7	c8			
Total Fraud & Nonfraud Overpayments		109							
SECTION B. RECONCILIATION OF OVERPAYMENT ACTIVITIES									
Item	Ln. No.	Number of Cases				Dollar Amounts			
		Fraud		Nonfraud		Fraud		Nonfraud	
		UI (5)	FE/X (6)	UI (7)	FE/X (8)	UI (9)	FE/X (10)	UI (11)	FE/X (12)
Outstand. Beg.	201					c9	c10	c11	c12
Recover. Cash	202					c13	c14	c15	c16
Recover. Off.	203					c17	c18	c19	c20
Waived	204			c21	c22			c23	c24
Written Off	205	c25	c26	c27	c28	c29	c30	c31	c32
Additions	206					c33	c34	c35	c36
Subtractions	207	c37	c38	c39	c40	c41	c42	c43	c44
Outstand. End.	208					c45	c46	c47	c48
Allow Doubt.	209					c49	c50	c51	c52
Collectable	210					c53	c54	c55	c56

Comments:

TABLE at227

ETA 227 - OVERPAYMENT DETECTION AND RECOVERY (TEUC)

STATE	REGION	REPORT FOR PERIOD ENDING				
st	g_states.region	rptdate				
SECTION A. OVERPAYMENTS ESTABLISHED - CAUSES						
Cause	Line No.	Number of Schemes (1)	Number of Cases		Dollar Amounts	
			UI (2)	UCFE/UCX (3)	UI (4)	UCFE/UCX (5)
Fraud - Total	101		c1	c2	c3	c4
Multi Claimant Schemes	102	c183	c184	c185	c186	c187
Nonfraud - Total	103		c27	c28	c29	c30
Reversals	104		c5	c6	c7	c8
SWA Errors	105		c9	c10	c11	c12
Employer Errors	106		c13	c14	c15	c16
Claimant Errors	107		c17	c18	c19	c20
Other	108		c23	c24	c25	c26
Penalty	109				c21	c22
Total - Fraud, Nonfraud and Penalty	110		c31	c32	c33	c34
SECTION B. OVERPAYMENTS ESTABLISHED - METHODS OF DETECTION						
Method	Line No.	Number of Cases Investigated (6)	Fraud		Nonfraud	
			Number of Cases (7)	Dollars (8)	Number of Cases (9)	Dollars (10)
Controllable - Total	201		c188	c189	c190	c191
Wage/Benefit Crossmatch	202	c75	c76	c77	c78	c79
IB Crossmatch	203	c159	c160	c161	c162	c163
New Hires Systems	204	c192	c193	c194	c195	c196
Multi-Claimant Scheme Systems	205	c164	c165	c166		
Special Project	206	c197	c198	c199	c200	c201
Other	207		c116	c117	c118	c119
Noncontrollable - Total	208		c202	c203	c204	c205
Total - Controllable and Noncontrollable	209		c131	c132	c133	c134

TABLE at227 (cont'd)

ETA 227 - OVERPAYMENT DETECTION AND RECOVERY (TEUC)

SECTION C. RECOVERY/RECONCILIATION					
Item	Line No.	Dollar Amounts			
		Fraud		Nonfraud	
		UI(11)	UCFE/UCX(12)	UI(13)	UCFE/UCX(14)
Outstanding Beginning Period	301	c35	c36	c37	c38
Recovered - Total	302	c206	c207	c208	c209
Cash	303	c39	c40	c41	c42
Benefit Offset	304	c43	c44	c45	c46
State Income Tax Offset	305	c210	c211	c212	c213
By Other States	306	c214	c215	c216	c217
Other	307	c218	c219	c220	c221
Outstanding Beginning Period	308			c49	c50
Recovered - Total	309	c55	c56	c57	c58
Additions	310	c59	c60	c61	c62
Subtractions	311	c67	c68	c69	c70
Receivables Removed End Period	312	c222	c223	c224	c225
Outstanding End Period	313	c71	c72	c73	c74
Recovered for Other States	321	c230	c231	c232	c233

SECTION D. CRIMINAL/CIVIL ACTIONS				
Item	Line No.	State/Local Courts		Federal(OIG)(17)
		UI(15)	UCFE/UCX(16)	
Fraud Cases Pending Prosecution Beginning Period	401	c135	c136	c137
Fraud Cases Referred Prosecution During Period	402	c138	c139	c138
Number Cases Prosecution Refused	403	c141	c142	c143
Number Convictions Obtained	404	c144	c145	c146
Number Cases Referred for Civil Actions	405	c147	c148	
Number Civil Actions Obtained	406	c149	c150	

TABLE at227 (cont'd)

ETA 227 - OVERPAYMENT DETECTION AND RECOVERY (TEUC)

SECTION E. AGING OF BENEFIT OVERPAYMENT ACCOUNTS			
Accounts Receivable	Line No.	Dollar Amounts	
		UI	UCFE/UCX
		(18)	(19)
90 days or less	501	c169	c170
91 - 180 days	502	c171	c172
181 - 270 days	503	c173	c174
271 - 360 days	504	c175	c176
361 - 450 days	505	c177	c178
451 days or more	506	c179	c180
Total Accounts Receivable	507	c181	c182

TABLE ar2112

ETA 2112 UI FINANCIAL TRANSACTION SUMMARY

STATE:		REGION:		REPORT FOR PERIOD ENDING:	
st		g_states.region		rptdate	
ITEM	LINE NO	NET TOTALS (Sum of Cols. D, E & F)	CLEARING ACCOUNT	UNEMPLOYMENT TRUST FUND ACCOUNT	BENEFIT PAYMENT ACCOUNT
A	B	C	D	E	F
Balance Forward	01	c1	c2	c3	c4
DEPOSITS					
Total Deposits	10	c5	c6	c7	c8
Net UI Contributions	11	c9	c10		
Penalty/Interest	12	c11	c12		
U.S. Treasury Interest Credits	13	c13		c14	
Title IX Amortization	14	c15	c16		
Title IX Distribution	15	c90		c91	
Intra-Account Transfer	16	c17		c19	c20
Interstate Benefits	17	c21	c22	c23	c24
UCX Advances/Reimbursements	18	c25		c26	
Reimb Local Govt/Indian Tribes	19	c27	c28		
Reimbursements State Govt	20	c29	c30		
Reimbursements Non-profit	21	c31	c32		
Federal Share (EB)	22	c33		c34	
Fed Emergency Compensation	23	c35		c36	
UCFE Advances/Reimbursements	24	c37		c38	
Other Sources #1	25	c39	c40	c41	c42
Other Sources #2	26	c43	c44	c45	c46
Other Sources #3	27	c104	c105	c106	c107
Other Sources #4	28	c108	c109	c110	c111
Other Sources #5	29	c112	c113	c114	c115
DISBURSEMENTS					
Total Disbursements	30	c47	c48	c49	c50
Net UI Benefits	31	c51			c52
Net State Share (EB)	32	c53			c54

TABLE ar2112 (cont'd)

ETA 2112 UI FINANCIAL TRANSACTION SUMMARY

Reimb. Local Govt/Indian Tribes	33	c55		c92	c56
Reimbursements State Govt	34	c57		c93	c58
Reimbursements Non-profit	35	c59		c94	c60
UCX Net Payments	36	c61			c62
Federal Share (Regular)	37	c63			c64
Federal Share (EB)	38	c65			c66
FSC Activity	39	c67			c68
EUC Activity	40	c98			c99
TEUC Activity	41	c100			c101
Fed Emergency Compensation	42	c102			c103
Interstate Benefits	43	c69		c89	c70
Title IX (Reed)	44	c71		c72	
To Special Funds	45	c73	c74		
UCFE Net Payments	46	c75			c76
Intra-Account Transfer	47	c77	c78	c79	
Other (Explain)	48	c81	c82	c83	c84
Balance Close Month	49	c85	c86	c87	c88
OTHER INFORMATION					
Withholding	50	c95		c96	c97

Comments:

TABLE ac2112

ETA 2112 UI FINANCIAL TRANSACTION SUMMARY (EUC)

STATE	REGION	REPORT FOR PERIOD ENDING
Alaska	06	05/31/2005
Benefits Paid for Initials Filed on or Before 7-4-1992		
1.	Regular	c1
2.	UCFE	c2
3.	UCX	c3
4.	Other	c4
Benefits Paid for Initials Filed From 7-4-1992 Through 3-6-1993		
5.	Total	c5
Benefits Paid for Initials Filed From 3-7-1993 Through 10-2-1993		
6.	Total	c6
Benefits Paid for Initials Filed After 10-2-1993		
7.	Total	c7

TABLE ar538

ETA 538 – ADVANCE WEEKLY INITIAL AND CONTINUED CLAIMS REPORT

STATE	REGION	REPORT FOR PERIOD ENDING	
st	g_states.region	rptdate	
Week Number:			
c1		Reflected Week Ending:	c2
Initial Claims, Intrastate and Interstate Taken Directly:			c3
Intrastate Continued Weeks Claimed:			c4
Interstate Liable Continued Weeks Claimed:			c5

Comments:

TABLE ar539

ETA 539 - CLAIMS AND EXTENDED BENEFITS DATA

STATE		REGION				REPORT FOR PERIOD ENDING			
st		g_states.region				rptdate			
Week Number:			c1	Reflected Week Ending:				c2	
IC:	c3	FIC:	c4	XIC:	c5	WSIC:	c6	WSEIC:	c7
CW:	c8	FCW:	c9	XCW:	c10	WSCW:	c11	WSECW:	c12
EBT:	c13	EBUI:	c14	ABT:	c15	ABUI:	c16		
AT:	c17	CE:	c18	R:	c19	AR:	c20	P:	c21
STATUS:		c22	STATUS CHANGE DATE:				c23		

Comments:

TABLE ar581

ETA 581 - CONTRIBUTION OPERATIONS

STATE	REGION	REPORT FOR PERIOD ENDING						
st	g_states.region	rptdate						
Employer Count	Line 101	End Quarter Employers			Delinquency Cutoff Date	Total Number Wage Items Received		
		Contributory	Reimbursement	Total				
		(1)	(2)	(3)	(4)	(5)		
		c1	c2	c3	c4	c14		
Employer Reports for Preceding Quarters	201	Contributory Employers			Reimbursing Employers			
		Filing Timely	Secured	Resolved	Filing Timely	Secured	Resolved	
		(6)	(7)	(8)	(9)	(10)	(11)	
		c53	c54	c55	c56	c57	c58	
		Number Outstanding Quarters Prior to Report Quarter			Total Estimated Contributions Due			
		(12)			(13)			
c13a			c13b					
Status Determinations	301	Newly Established Employers			Successor Employers			
		Number	Time Lapse <=90	Time Lapse <=180	Number	Time Lapse <=90	Time Lapse <=180	
		(14)	(15)	(16)	(17)	(18)	(19)	
		c11	c61	c62	c68	c59	c60	
		Inactivations/Terminations						
		(20)						
c63								
Contributory Employers Receivables	401	Total Beginning Period	Determined Receivable	Liquidated	Declared Uncollectible	Removed End Period	Total End Period	
		(21)	(22)	(23)	(24)	(25)	(26)	
		c14a	c15	c16	c17	c64	c18	
		Number Employers Owing Receivables in (26)						
		(27)						
c19								
Age of Contributory Receivables	402	6 Months or Less	9 Months	12 Months	15 Months	Over 15 Months		
		(28)	(29)	(30)	(31)	(32)		
		c43	c44	c45	c46	c47		

TABLE ar581 (cont'd)

ETA 581 - CONTRIBUTION OPERATIONS

Reimbursing Employers Receivables	403	Total Beginning Period	Determined Receivable	Liquidated	Declared Uncollectible	Removed End Period	Total End Period	
		(33)	(34)	(35)	(36)	(37)	(38)	
		c19a	c20	c21	c22	c65	c23	
		Number Employers Owing Receivables in (38)						
		(39)						
c24								
Age of Reimbursing Receivables	404	6 Months or Less	9 Months	12 Months	15 Months	Over 15 Months		
		(40)	(41)	(42)	(43)	(44)		
		c48	c49	c50	c51	c52		
Audit Activity	501	Number of Audits			Calendar Quarters Audited			
		Large Employers	Change Audits	Total Audits				
		(45)	(46)	(47)	(48)			
		c25a	c28a	c25b	c26a			
		Total Wages Audited		Hours Spent Auditing	Employee Miscellaneous Independent Contributions			
		Pre-Audit	Post-Audit					
	(49)	(50)	(51)	(52)				
	c66	c67	c29a	c69				
	502	Amount Underreported						
		Total Wages		Taxable Wages	Contributions			
		(53)		(54)	(55)			
		c37a		c38a	c39a			
Amount Overreported								
Total Wages		Taxable Wages	Contributions					
(56)		(57)	(58)					
c40a		c41a	c42a					

Comments:

TABLE ar586

ETA 586 - INTERSTATE ARRANGEMENT-EMPLOYMENT AND WAGES

STATE		REGION			REPORT FOR PERIOD ENDING			
st		g_states.region			rptdate			
SECTION A. CLAIMS AND PAYMENT ACTIVITIES								
State UI	Line No.	New Claims (1)	Persons Establishing Benefit Years (2)	No. Combined Wage Claims Withdrawn (3)	Weeks Compensated (4)	Benefits Paid (5)	Prior Weeks Compensated (6)	Prior Benefits Paid (7)
Intrastate	101	c1	c2	c3	c4	c5	c31	c32
Interstate Received as Paying State	102	c6	c7	c8	c9	c10	c33	c34
SECTION B. FIRST PAYMENT AND WAGE TRANSFER RESPONSES - TIME LAPSE								
Time Lapse in Days	First Payment Time Lapse			Wage Requests Received (10)				
	Intrastate (8)	Interstate (9)	Time Lapse in Days		Responses (11)			
			Total		c26			
			3 or less		c84			
			4 - 6		c85			
Total	c35	c36	7 - 10	c39				
7 or less	c37	c38	11 - 14	c42				
8 - 14	c40	c41	15 - 21	c45				
15 - 21	c43	c44	22 - 28	c48				
22 - 28	c46	c47	29 - 35	c51				
29 - 35	c49	c50	36 - 42	c54				
36 - 42	c52	c53	43 - 49	c57				
43 - 49	c55	c56	50 - 56	c60				
50 - 56	c58	c59	57 - 63	c63				
57 - 63	c61	c62	64 - 70	c66				
64 - 70	c64	c65	> 70	c69				
> 70	c67	c68						

TABLE ar586 (cont'd)

ETA 586 - INTERSTATE ARRANGEMENT-EMPLOYMENT AND WAGES

SECTION C. BILLING AND REIMBURSEMENT TIME LAPSE		
Time Lapse in Days	Billing Time Lapse (12)	Reimbursement Time Lapse (13)
Total	c70	c71
14 or less	c72	c73
15 - 30	c74	c75
31 - 45	c76	c77
46 - 60	c78	c79
61 - 90	c80	c81
> 90	c82	c83

Comments:

TABLE ar5130

ETA 5130 - BENEFIT APPEALS REPORT

STATE	REGION		REPORT FOR PERIOD ENDING						
st	g_states.region		rptdate						
SECTION A. SINGLE and MULTICLAIMANT APPEALS CASE DECISIONS BY PROGRAM AND OTHER DISPOSITION									
Line No.	UI DECISIONS		UCFE-NO UI DECISIONS		UCX ONLY DECISIONS		Other Dispositions		
	Lower Authority	Higher Authority	Lower Authority	Higher Authority	Lower Authority	Higher Authority			
	(1)	(2)	(3)	(4)	(5)	(6)	(7)		
100	c1	c2	c3	c4	c5	c6	c7		
SECTION B. CLAIMANTS INVOLVED IN STATE UI APPEALS CASES BY STATUS OF APPEALS									
Line No.	STATUS OF APPEALS	SINGLE-CLAIMANT APPEALS		MULTI-CLAIMANT APPEALS					
		Lower Authority	Higher Authority	Lower Authority	Higher Authority				
		(8)	(9)	(10)	(11)				
200	Filed During Month	c9	c10	c11	c12				
210	Disposed of During Month	c13	c14	c15	c16				
SECTION C. STATE UI APPEALS DECISIONS BY TYPE OF APPELLANT									
Line No.	APPEALS DECISIONS	ALL UI DECISIONS		CLAIMANT		EMPLOYER		OTHER	
		Lower	Higher	Lower	Higher	Lower	Higher	Lower	Higher
		(12)	(13)	(14)	(15)	(16)	(17)	(18)	(19)
300	Total	c51	c52	c53	c54	c55	c56	c57	c58
310	In Favor of Appellant	c59	c60	c61	c62	c63	c64	c65	c66
SECTION D. NUMBER OF LOWER AUTHORITY STATE UI APPEALS DECISIONS BY TYPE OF ISSUE									
Line No.	TOTAL UI DECISIONS	VOLUNTARY QUIT	MIS-CONDUCT	REFUSAL OF SUITABLE WORK	NOT ABLE or AVAILABLE	LABOR DISPUTE	OTHER		
	(20)	(21)	(22)	(23)	(24)	(25)	(26)		
400	c67	c68	c69	c70	c71	c72	c73		

Comments:

TABLE: ae5130

ETA 5130 - BENEFIT APPEALS (EB)

STATE	REGION	REPORT FOR PERIOD ENDING							
st	g_states.region	rptdate							
SECTION A. SINGLE CLAIMANT AND MULTICLAIMANT APPEAL DECISIONS BY PROGRAM AND OTHER DISPOSITIONS									
Line No.	UI Decisions		UCFE-No UI Decisions		UCX Only Decisions		Other Dispositions (7)		
	Lower Authority (1)	Higher Authority (2)	Lower Authority (3)	Higher Authority (4)	Lower Authority (5)	Higher Authority (6)			
100	c1	c2	c3	c4	c5	c6	c7		
SECTION B. CLAIMANTS INVOLVED IN STATE UI APPEALS CASES BY STATUS OF APPEALS									
Line No.	Status of Appeals	Single-Claimant Appeals		Multi-Claimant Appeals					
		Lower Authority (8)	Higher Authority (9)	Lower Authority (10)	Higher Authority (11)				
200	Filed During Month	c9	c10	c11	c12				
210	Disposed of During Month	c13	c14	c15	c16				
SECTION C. STATE UI APPEALS DECISIONS BY TYPE OF APPELLANT									
Line No.	Appeals Decisions	All UI Decisions		Claimant		Employer		Other	
		Lower Authority (12)	Higher Authority (13)	Lower Authority (14)	Higher Authority (15)	Lower Authority (16)	Higher Authority (17)	Lower Authority (18)	Higher Authority (19)
300	Total	c51	c52	c53	c54	c55	c56	c57	c58
310	In Favor of Appellant	c59	c60	c61	c62	c63	c64	c65	c66
SECTION D. NUMBER OF LOWER AUTHORITY STATE UI APPEALS DECISIONS BY ISSUE									
Line No.	Total UI Decisions (20)	Voluntary Quit (21)	Misconduct (22)	Refusal of Suitable Work (23)	Not Able or Available (24)	Labor Dispute (25)	Other (26)		
400	c67	c68	c69	c70	c71	c72	C73		

Comments:

TABLE: at5130

ETA 5130 - BENEFIT APPEALS (TEUC)

STATE	REGION	REPORT FOR PERIOD ENDING							
st	g_states.region	rptdate							
SECTION A. SINGLE CLAIMANT AND MULTICLAIMANT APPEAL DECISIONS BY PROGRAM AND OTHER DISPOSITIONS									
Line No.	UI Decisions		UCFE-No UI Decisions		UCX Only Decisions		Other Dispositions (7)		
	Lower Authority (1)	Higher Authority (2)	Lower Authority (3)	Higher Authority (4)	Lower Authority (5)	Higher Authority (6)			
100	c1	c2	c3	c4	c5	c6	c7		
SECTION B. CLAIMANTS INVOLVED IN STATE UI APPEALS CASES BY STATUS OF APPEALS									
Line No.	Status of Appeals	Single-Claimant Appeals		Multi-Claimant Appeals					
		Lower Authority (8)	Higher Authority (9)	Lower Authority (10)	Higher Authority (11)				
200	Filed During Month	c9	c10	c11	c12				
210	Disposed of During Month	c13	c14	c15	c16				
SECTION C. STATE UI APPEALS DECISIONS BY TYPE OF APPELLANT									
Line No.	Appeals Decisions	All UI Decisions		Claimant		Employer		Other	
		Lower Authority (12)	Higher Authority (13)	Lower Authority (14)	Higher Authority (15)	Lower Authority (16)	Higher Authority (17)	Lower Authority (18)	Higher Authority (19)
300	Total	c51	c52	c53	c54	c55	c56	c57	c58
310	In Favor of Appellant	c59	c60	c61	c62	c63	c64	c65	c66
SECTION D. NUMBER OF LOWER AUTHORITY STATE UI APPEALS DECISIONS BY ISSUE									
Line No.	Total UI Decisions (20)	Voluntary Quit (21)	Misconduct (22)	Refusal of Suitable Work (23)	Not Able or Available (24)	Labor Dispute (25)	Other (26)		
400	c67	c68	c69	c70	c71	c72	C73		

Comments:

TABLE ar5159

ETA 5159 – CLAIMS AND PAYMENT ACTIVITIES

STATE	REGION	REPORT FOR PERIOD ENDING
st	g_states.region	rptdate

SECTION A. CLAIMS ACTIVITIES

Program	Line No.	Initial Claims						
		Sum of Total Cols. 2-4	New Intrastate Excluding Transitional	Additional Intrastate	Interstate Filed from Agent State	Interstate Taken as Agent State	Transitional	Interstate Received as Liable State
		(1)	(2)	(3)	(4)	(5)	(6)	(7)
State UI	101	c1	c2	c3	c4	c97	c5	c6
UCFE No UI	102	c7	c8	c9	c10	c98	c11	c12
UCX Only	103	c13	c14	c15	c16	c99	c17	c18
		Eligibility Reviews		Continued Weeks Claimed			Entering Self Employment, All Programs	
		Intrastate	Interstate Liable	Intrastate	Interstate Filed From Agent State	Interstate Received as Liable State		
		(8)	(9)	(10)	(11)	(12)		(13)
State UI	201	c19	c20	c21	c22	c24	c94	
UCFE No UI	202	c25	c26	c27	c28	c30		
UCX Only	203	c31	c32	c33	c34	c36		

SECTION B. PAYMENT ACTIVITIES

Item		Weeks and Amounts Compensated							
		State UI Program			UCFE and UCX Programs			Self Employment, All Programs	
		All Weeks Compensated	Total Unemployment	Interstate	Total	UCFE No UI	UCX Only		
		(14)	(15)	(16)	(17)	(18)	(19)		(20)
Number	301	c38	c39	c40	c41	c42	c43	c95	
Amount	302	c45	c46	c47	c48	c49	c50	c96	
		First Payments for All Unemployment				Final Payments for All Unemployment			
		State UI Program			UCFE and UCX Programs		State UI Program	UCFE and UCX Programs	
		Total	Intrastate	Interstate	UCFE No UI	UCX Only	Total	UCFE No UI	UCX Only
		(21)	(22)	(23)	(24)	(25)	(26)	(27)	(28)
Number	303	c51	c52	c53	c54	c55	c56	c57	c58

Comments:

TABLE ae5159

ETA 5159 - CLAIMS AND PAYMENT ACTIVITIES (EB)

STATE	REGION	REPORT FOR PERIOD ENDING					
st	g_states.region	rptdate					
SECTION A. CLAIMS ACTIVITIES							
Program	Line No.	Initial Claims					
		New Intrastate Excluding Transitional (2)	Additional Intrastate (3)	Interstate Filed from Agent State (4)	Interstate Taken as Agent State (5)	Interstate Received as Liable State (7)	
State UI	101	c1	c46	c2	c49	c3	
UCFE, No UI	102	c4	c47	c5	c50	c6	
UCX Only	103	c7	c48	c8	c51	c9	
		Eligibility Reviews		Continued Weeks Claimed			
		Intrastate (8)	Interstate Liable (9)	Intrastate (10)	Interstate Filed from Agent State (11)	Interstate Received as Liable State (13)	
State UI	201	c10	c11	c12	c13	c15	
UCFE, No UI	202	c16	c17	c18	c19	c21	
UCX Only	203	c22	c23	c24	c25	c27	
SECTION B. PAYMENT ACTIVITIES							
Item		Weeks and Amounts Compensated					
		State UI Program		UCFE and UCX Programs			
		All Weeks Compensated (15)	Total Unemployment (16)	Total (18)	UCFE, No UI (19)	UCX Only (20)	
Number	301	c29	c30	c31	c32	c33	
Amount	302	c35	c36	c37	c38	c39	
		First Payments for All Unemployment		Final Payments for All Unemployment			
		State UI Program	UCFE and UCX Programs		State UI Program	UCFE and UCX Programs	
		Total (22)	UCFE, No UI (25)	UCX Only (26)	Total (27)	UCFE, No UI (28)	UCX Only (29)
Number	303	c40	c41	c42	c43	c44	
Amount							

Comments:

TABLE at5159

ETA 5159 - CLAIMS AND PAYMENT ACTIVITIES (TEUC)

STATE	REGION	REPORT FOR PERIOD ENDING					
st	g_states.region	rptdate					
SECTION A. CLAIMS ACTIVITIES							
Program	Line No.	Initial Claims					
		New Intrastate Excluding Transitional (2)	Additional Intrastate (3)	Interstate Filed from Agent State (4)	Interstate Taken as Agent State (5)	Interstate Received as Liable State (7)	
State UI	101	c1	c46	c2	c49	c3	
UCFE, No UI	102	c4	c47	c5	c50	c6	
UCX Only	103	c7	c48	c8	c51	c9	
		Eligibility Reviews		Continued Weeks Claimed			
		Intrastate (8)	Interstate Liable (9)	Intrastate (10)	Interstate Filed From Agent State (11)	Interstate Received as Liable State (12)	
State UI	201	c10	c11	c12	c13	c15	
UCFE, No UI	202	c16	c17	c18	c19	c21	
UCX Only	203	c22	c23	c24	c25	c27	
SECTION B. PAYMENT ACTIVITIES							
Item		Weeks and Amounts Compensated					
		State UI Program		UCFE and UCX Programs			
		All Weeks Compensated (14)	Total Unemployment (15)	Total (17)	UCFE, No UI (18)	UCX Only (19)	
Number	301	c29	c30	c31	c32	c33	
Amount	302	c35	c36	c37	c38	c39	
		First Payments for All Unemployment		Final Payments for All Unemployment			
		State UI Program	UCFE and UCX Programs		State UI Program	UCFE and UCX Programs	
		Total (21)	UCFE, No UI (24)	UCX Only (25)	Total (26)	UCFE, No UI (27)	UCX Only (28)
Number	303	c40	c41	c42	c43	c44	c45

Comments:

TABLE aw5159

ETA 5159 - CLAIMS AND PAYMENT ACTIVITIES (WORKSHARE)

STATE	REGION	REPORT FOR PERIOD ENDING	
st	g_states.region	rptdate	
SECTION A. CLAIMS ACTIVITIES			
Program	Initial Claims		
	New Intrastate Excluding Transitional (2)	Additional Intrastate (3)	
101 State UI	c1	c2	
Items	Continued Weeks Claimed		
	Intrastate (9)		
201 State UI	c3		
SECTION B. PAYMENT ACTIVITIES			
Items	Weeks Compensated		
	State UI Program All Weeks Compensated (14)		
301 Number	c4		
302 Amount	c5		
	First Payments for All Unemployment State UI Program Intrastate (21)	Final Payment for All Unemployment State UI Total (25)	
303 Number	c6	c7	
SECTION C. FULL TIME EQUIVALENTS			
	Equivalent Initials	Equivalent Weeks Claimed	
Number	c8	c9	

Comments:

TABLE ar8401

ETA 8401 - MONTHLY ANALYSIS OF BENEFIT PAYMENT ACCOUNT

STATE	REGION	REPORT FOR PERIOD ENDING
st	g_states.region	rptdate
Bank Name:	c2	Bank City: c3
Account Number:	c1	Commingled/Separate: c4
LEDGER		
1.	Beginning Balance	c5
2.	Total Deposits	c6
3.	Total Checks Issued	c7
4.	Ending Balance	c8
5.	Total of Daily Ledger Balances	c18
6.	Average Daily Balance	c9
7.	Percent Average Daily Balance to Checks Issued	c10
DEPOSITS		
8.	UI Trust Funds	c11
9.	Reimbursable Funds	c12
10.	Federal Funds	c13
11.	Refunds	c14
CHECKS ISSUED		
12.	UI Trust Funds	c15
13.	Reimbursable Funds	c16
14.	Federal Funds	c17

Comments:

TABLE ar8405

ETA 8405 - MONTHLY ANALYSIS OF CLEARING ACCOUNT

STATE	REGION	REPORT FOR PERIOD ENDING
st	g_states.region	rptdate
Bank Name:	c2	Bank City: c3
Account Number:	c1	Commingled/Separate: c4
LEDGER		
1.	Beginning Balance	c5
2.	Total Deposits	c6
3.	Total Transfers to Trust Fund	c7
4.	Total Deductions Other Purposes	c8
5.	Ending Balance	c9
6.	Total of Daily Ledger Balance	c16
7.	Average Daily Balance	c10
8.	Percent Average Daily Balance to Total Deposits	c11
DEDUCTIONS FOR OTHER PURPOSES		
9.	Employer Refunds	c12
10.	Dishonored Checks	c13
11.	Interest and Penalty Fund	c14
12.	Other - Benefits	c15

Comments:

TABLE ar8413

**ETA 8413 - INCOME-EXPENSE ANALYSIS, UNEMPLOYMENT COMPENSATION
FUND BENEFIT PAYMENT ACCOUNT**

STATE	REGION	REPORT FOR PERIOD ENDING
st	g_states.region	rptdate
Bank Name:	c2	Bank City: c3
Account Number:	c1	
LEDGER		
1.	Beginning Balance	c7
2.	Total Deposits	c5
3.	Total Withdrawals	c6
4.	Ending Balance	c8
INCOME ANALYSIS		
5.	Total Daily Ledger Balance	c4
6.	Average Daily Ledger Balance	c5
7.	Average Daily Float	c10
8.	Average Daily Collected Balance (Line 6 - Line 7)	c11
9.	Reserves at c12%	c13
10.	Average Daily Loanable Balance (Line 8 - Line 9)	c14
11.	Earning Value at c15%	c16
EXPENSE ANALYSIS		
12.	Checks Deposited: Number c17 at c18	c19
13.	Checks on Account: Number c20 at c21	c22
14.	Checks on Account: Number c23 at c24	c25
15.	Checks on Account: Number c26 at c27	c28
16.	Other Costs	c29
17.	Other Costs	c30
18.	Other Costs	c31
19.	Total Costs (Line12 through Line 18)	c32
20.	NET PROFIT/LOSS	c33

Comments:

TABLE ar8414

**ETA 8414 – INCOME -EXPENSE ANALYSIS UNEMPLOYMENT COMPENSATION
FUND CLEARING ACCOUNT**

STATE	REGION	REPORT FOR PERIOD ENDING
st	g states.region	rptdate
Bank Name:	c2	Bank City: c3
Account Number:	c1	
LEDGER		
1.	Beginning Balance	c7
2.	Total Deposits	c5
3.	Total Withdrawals	c6
4.	Ending Balance	c8
INCOME ANALYSIS		
5.	Total Daily Ledger Balance	c4
6.	Average Daily Ledger Balance	c9
7.	Average Daily Float	c10
8.	Average Daily Collected Balance (Line 6 - Line 7)	c11
9.	Reserves at c12%	c13
10.	Average Daily Loanable Balance (Line 8 - Line 9)	c14
11.	Earning Value at	c16
EXPENSE ANALYSIS		
12.	Checks Deposited Local: Number c17 at c18	c19
13.	Checks Deposited Tran.: Number c20 at c21	c22
14.	Checks on Account: Number c23 at c24	c25
15.	Checks on Account: Number c26 at c27	c28
16.	Checks on Account: Number c29 at c30	c31
17.	Other Costs	c32
18.	Other Costs	c33
19.	Other Costs	c34
20.	Total Costs (Line12 through Line 19)	c35
21.	NET PROFIT/LOSS	c36

Comments:

TABLE ar902

ETA 902 - DISASTER UNEMPLOYMENT ASSISTANCE ACTIVITY

STATE		REGION		REPORT FOR PERIOD ENDING				
st		g_states.region		rptdate				
FEMA Directive No.		Report Type		Declaration Date		Announcement Date		
c1		c69		c2		c3		
SECTION A. APPLICATION AND PAYMENT ACTIVITIES								
Category	Line No.	Initial Appeals	Number of Determined Eligible	First Payments	Weeks Claimed	Weeks Compensated	Amount Compensated	
		1	2	3	4	5	6	
Total	101	c4	c5	c6	c21	c22	c23	
Self-Employed	102	c57	c17					
SECTION B. DENIAL AND APPEALS ACTIVITY								
Category	Line No.	Weeks of DUA Denied	Appeals Filed		Appeals Disposed		Favor of Appellant	
			State	RA	State	RA	State	RA
		7	8	9	10	11	12	13
Total	201	c35	c58	c59	c33	c34	c60	c61
Self-Employed	202		c62	c63	c45	c46	c64	c65
SECTION C. OVERPAYMENT ACTIVITY AND ADMINISTRATION								
Category	Line No.	Overpayments			Administrative Costs			
		Cases	Weeks	Amount	Personnel	N P S	AS&T	
		14	15	16	17	18	19	
Total	301	c49	c50	c51	c66	c67	c68	
Fraud	301	c53	c54	c55				

Comments:

TABLE ar9000

ETA 9000 INTERNAL FRAUD ACTIVITIES

STATE:	REGION:	REPORT FOR PERIOD ENDING:					
st	g_states.region	rptdate					
SECTION A. BENEFIT FUNDS - UI EMPLOYEE							
	Line	Number Cases		Dollar Amounts		Number Cases Employee Acted	
		Actual (1)	Estimated (2)	Actual (3)	Estimated (4)	Alone (5)	With Others (6)
Claimed Benefits after Returned to Work	101	c1	c2	c3	c4	c5	c6
Diverted Benefits Non-employee Claims	102	c7	c8	c9	c10	c11	c12
Established Claims with Bogus Wages	103	c13	c14	c15	c16	c17	c18
Authorized Improper Claims for Others	104	c19	c20	c21	c22	c23	c24
Appropriated Outgoing/Returned Checks	105	c25	c26	c27	c28	c29	c30
Pocketed Repayment by Overpaid Claimants	106	c31	c32	c33	c34	c35	c36
Extorted Money from Claimants	107	c37	c38	c39	c40	c41	c42
Miscellaneous	108	c43	c44	c45	c46	c47	c48
Totals	109	c49	c50	c51	c52	c53	c54
SECTION B. CONTRIBUTIONS - UI EMPLOYEE							
Misused Confidential Employer Files	201	c55	c56	c57	c58	c59	c60
Misappropriated Monies Taxes, Penalty/Interest Employers	202	c61	c62	c63	c64	c65	c66
Falsified Employer Records Reducing Tax/Penalty/Interest	203	c67	c68	c69	c70	c71	c72
Misappropriated Refunds Due Employer	204	c73	c74	c75	c76	c77	c78
Generated False Refund Checks	205	c79	c80	c81	c82	c83	c84
Created Fictitious Employer Account	206	c85	c86	c87	c88	c89	c90
Extorted Money from Employer	207	c91	c92	c93	c94	c95	c96
Miscellaneous	208	c97	c98	c99	c100	c101	c102
Totals	209	c103	c104	c105	c106	c107	c108

TABLE ar9000 (cont'd)

ETA 9000 INTERNAL FRAUD ACTIVITIES

SECTION C. ADMINISTRATIVE FUNDS - UI EMPLOYEE							
	Line	Number Cases		Dollar Amounts		Number Cases Employee Acted	
		Actual (1)	Estimated (2)	Actual (3)	Estimated (4)	Alone (5)	With Others (6)
Embezzled Administrative Funds	301	c109	c110	c111	c112	c113	c114
Misused Equipment or Supplies	302	c115	c116	c117	c118	c119	c120
Falsified Time and Attendance Records	303	c121	c122	c123	c124	c125	c126
Falsified Travel Voucher	304	c127	c128	c129	c130	c131	c132
Made Unauthorized Telephone Calls	305	c133	c134	c135	c136	c137	c138
Miscellaneous	306	c139	c140	c141	c142	c143	c144
Totals	307	c145	c146	c147	c148	c149	c150
SECTION D. DETECTION AND PREVENTION ACTIVITIES							
	Line	Number Cases		Dollar Amounts			
		Actual (7)	Estimated (8)	Actual (9)	Estimated (10)		
Audits Conducted	401	c151		c152			
Matching Systems	402	c153		c154			
Communications	403	c155		c156			
Controls Established	404		c157		c158		
Miscellaneous	405	c159	c160	c161	c162		
Totals	406	c163	c164	c165	c166		
SECTION E. ACTION AGAINST EMPLOYEES - NUMBER EMPLOYEES							
	Line	Charged (11)	Arrested (12)	Prosecuted (13)	Convicted (14)	Imprisoned (15)	No Action (16)
Criminal Actions	501	c167	c168	c169	c170	c171	c172
		Charged (17)	Arrested (18)	Prosecuted (19)	Convicted (20)	Imprisoned (21)	No Action (22)
OIG Referral	502	c179	c180	c181	c182	c183	c184
		Reprimanded (23)	Suspended (24)	Demoted (25)	Discharged (26)	Resigned (27)	No Action (28)
Administrative Actions	503	c173	c174	c175	c176	c177	c178

Comments:

TABLE ar9016

ETA 9016 - ALIEN CLAIMS ACTIVITIES

STATE	REGION	REPORT FOR PERIOD ENDING
st	g_states.region	rptdate
1.	Initial claims where claimant is not a citizen	c1
2.	Number of claimants whose alien status was verified through the INS primary system	c2
3.	Number of secondary verifications	c3
4.	Nonmonetary determinations regarding alien status	c8
5.	Denials attributable to alien status	c9

Comments:

TABLE ar9047

ETA 9047 - REEMPLOYMENT OF UI BENEFIT RECIPIENTS

STATE	REGION	REPORT FOR PERIOD ENDING	
st	g_states.region	rptdate	
Exemption Code	Number of Claimants Receiving 1st Payment	Number of Intrastate Crossmatch Hits: YYYY.Q+1	Number of Interstate Crossmatch Hits: YYYY.Q+1
0 - Not Exempt	c1	c2	c3
1 - Exempt	c4	c5	c6

Comments:

TABLE ar9048

ETA 9048 PROFILING AND REEMPLOYMENT SERVICES

STATE:	REGION:	REPORT FOR PERIOD ENDING:
st	g_states.region	rptdate
SECTION A. PROFILED CLAIMANTS:		
1.	Total Profiled	c1
2.	Number Put in Selection "Pool/Queue"	c2
3.	Number Referred to Services	c3
4.	Number Exempted from Mandatory	c4
SECTION B. PROFILED CLAIMANTS REFERRED TO AND REPORTING TO SERVICES:		
1.	Number Reported to Services	c5
2.	Orientation	c6
3.	Assessment	c7
4.	Counseling	c8
5.	Job Placement Services and Referrals to Employers	c9
6.	Job Search Workshops or Job Clubs	c10
7.	Referral to Education and Training	c11
8.	Number Enrolled in Self-Employment Program	c12
SECTION C. PROFILED CLAIMANTS REFERRED TO AND COMPLETING SERVICES:		
1.	Number Completed Services	c13
2.	Orientation	c14
3.	Assessment	c15
4.	Counseling	c16
5.	Job Placement Services and Referrals to Employers	c17
6.	Job Search Workshops or Job Clubs	c18
7.	Completed Education and Training	c19
8.	Completed Self-Employment Program	c20

Comments:

TABLE ar9049

ETA 9049 PROFILING AND REEMPLOYMENT SERVICES OUTCOMES

STATE:	REGION:	REPORT FOR PERIOD ENDING:			
st	g_states.region	rptdate			
SECTION A. CLAIMS EXPERIENCE FOR THOSE PROFILED AND REFERRED CLAIMANTS WHO WERE FIRST REFERRED IN REPORT QUARTER:					
1.	Number Exhausted	c1			
2.	Average Compensated Duration	c2			
3.	Average Benefits Paid	c3			
4.	Base Period Wages	c4			
SECTION B. EMPLOYMENT ACTIVITY FOR THOSE PROFILED CLAIMANTS WHO WERE FIRST REFERRED IN THE REPORT QUARTER:					
		Quarter After Referral			
		1st Quarter	2nd Quarter	3rd Quarter	4th Quarter
Quarter Ending		c5	c6	c7	c8
1.	Number Employed	c9	c10	c11	c12
2.	Base Period Wages	c13	c14	c15	c16
3.	Number Employed in Different Industry	c17	c18	c19	c20
4.	Wages Earned in Quarter	c21	c22	c23	c24

Comments:

TABLE ar9050

ETA 9050 - TIME LAPSE OF ALL FIRST PAYMENTS EXCEPT WORKSHARE

STATE	REGION				REPORT FOR PERIOD ENDING			
st	g_states.region				rptdate			
Time Lapse (Days)	Intra-State				Inter-State			
	Total	UI	UCFE	UCX	Total	UI	UCFE	UCX
Total	c1	c2	c3	c4	c5	c6	c7	c8
<=7	c9	c10	c11	c12	c13	c14	c15	c16
8-14	c17	c18	c19	c20	c21	c22	c23	c24
15-21	c25	c26	c27	c28	c29	c30	c31	c32
22-28	c33	c34	c35	c36	c37	c38	c39	c40
29-35	c41	c42	c43	c44	c45	c46	c47	c48
36-42	c49	c50	c51	c52	c53	c54	c55	c56
43-49	c57	c58	c59	c60	c61	c62	c63	c64
50-56	c65	c66	c67	c68	c69	c70	c71	c72
57-63	c73	c74	c75	c76	c77	c78	c79	c80
64-70	c81	c82	c83	c84	c85	c86	c87	c88
>70	c89	c90	c91	c92	c93	c94	c95	c96

TABLE ar9050p

ETA 9050 - TIME LAPSE OF PARTIAL/PART TOTAL FIRST PAYMENTS

STATE	REGION		REPORT FOR PERIOD ENDING					
st	g_states.region		rptdate					
Time Lapse (Days)	Intra-State				Inter-State			
	Total	UI	UCFE	UCX	Total	UI	UCFE	UCX
Total	c1	c2	c3	c4	c5	c6	c7	c8
<=7	c9	c10	c11	c12	c13	c14	c15	c16
8-14	c17	c18	c19	c20	c21	c22	c23	c24
15-21	c25	c26	c27	c28	c29	c30	c31	c32
22-28	c33	c34	c35	c36	c37	c38	c39	c40
29-35	c41	c42	c43	c44	c45	c46	c47	c48
36-42	c49	c50	c51	c52	c53	c54	c55	c56
43-49	c57	c58	c59	c60	c61	c62	c63	c64
50-56	c65	c66	c67	c68	c69	c70	c71	c72
57-63	c73	c74	c75	c76	c77	c78	c79	c80
64-70	c81	c82	c83	c84	c85	c86	c87	c88
>70	c89	c90	c91	c92	c93	c94	c95	c96

TABLE aw9050

ETA 9050 - FIRST PAYMENT TIME LAPSE (WORKSHARE)

STATE	REGION	REPORT FOR PERIOD ENDING
st	g_states.region	rptdate
Time Lapse (Days)		Workshare Claims
Total		c1
0-7		c2
8-14		c3
15-21		c4
22-28		c5
29-35		c6
36-42		c7
43-49		c8
50-56		c9
57-63		c10
64-70		c11
>70		c12

Comments:

TABLE ar9051

ETA 9051 - TIME LAPSE COUNTS FOR ALL CONTINUED WEEKS COMPENSATED

STATE	REGION				REPORT FOR PERIOD ENDING			
st	g_states.region				rptdate			
Time Lapse (Days)	Intra-State				Inter-State			
	Total	UI	UCFE	UCX	Total	UI	UCFE	UCX
Total	c1	c2	c3	c4	c5	c6	c7	c8
<=7	c9	c10	c11	c12	c13	c14	c15	c16
8-14	c17	c18	c19	c20	c21	c22	c23	c24
15-21	c25	c26	c27	c28	c29	c30	c31	c32
22-28	c33	c34	c35	c36	c37	c38	c39	c40
29-35	c41	c42	c43	c44	c45	c46	c47	c48
36-42	c49	c50	c51	c52	c53	c54	c55	c56
43-49	c57	c58	c59	c60	c61	c62	c63	c64
50-56	c65	c66	c67	c68	c69	c70	c71	c72
57-63	c73	c74	c75	c76	c77	c78	c79	c80
64-70	c81	c82	c83	c84	c85	c86	c87	c88
>70	c89	c90	c91	c92	c93	c94	c95	c96

TABLE ar9051p

**ETA 9051 - TIME LAPSE FOR CONTINUED WEEKS: PARTIAL/PART TOTAL
PAYMENTS**

STATE	REGION				REPORT FOR PERIOD ENDING			
st	g_states.region				rptdate			
Time Lapse (Days)	Intra-State				Inter-State			
	Total	UI	UCFE	UCX	Total	UI	UCFE	UCX
Total	c1	c2	c3	c4	c5	c6	c7	c8
<=7	c9	c10	c11	c12	c13	c14	c15	c16
8-14	c17	c18	c19	c20	c21	c22	c23	c24
15-21	c25	c26	c27	c28	c29	c30	c31	c32
22-28	c33	c34	c35	c36	c37	c38	c39	c40
29-35	c41	c42	c43	c44	c45	c46	c47	c48
36-42	c49	c50	c51	c52	c53	c54	c55	c56
43-49	c57	c58	c59	c60	c61	c62	c63	c64
50-56	c65	c66	c67	c68	c69	c70	c71	c72
57-63	c73	c74	c75	c76	c77	c78	c79	c80
64-70	c81	c82	c83	c84	c85	c86	c87	c88
>70	c89	c90	c91	c92	c93	c94	c95	c96

TABLE aw9051

ETA 9051 - CONTINUED CLAIMS TIME LAPSE (WORKSHARE)

STATE	REGION	REPORT FOR PERIOD ENDING
st	g_states.region	rptdate
Time Lapse (Days)		Workshare Claims
Total		c1
0-7		c2
8-14		c3
15-21		c4
22-28		c5
29-35		c6
36-42		c7
43-49		c8
50-56		c9
57-63		c10
64-70		c11
>70		c12

Comments:

TABLE ar9052

ETA 9052 - NONMONETARY DETERMINATION TIME LAPSE DETECTION DATE

STATE	REGION		REPORT FOR PERIOD ENDING					
st	g_states.region		rptdate					
SECTION A. SEPARATION ISSUES								
Time Lapse (Days)	Intra-State				Inter-State			
	Total	UI	UCFE	UCX	Total	UI	UCFE	UCX
Total	c1	c2	c3	c4	c5	c6	c7	c8
<=7	c9	c10	c11	c12	c13	c14	c15	c16
8-14	c17	c18	c19	c20	c21	c22	c23	c24
15-21	c25	c26	c27	c28	c29	c30	c31	c32
22-28	c33	c34	c35	c36	c37	c38	c39	c40
29-35	c41	c42	c43	c44	c45	c46	c47	c48
36-42	c49	c50	c51	c52	c53	c54	c55	c56
43-49	c57	c58	c59	c60	c61	c62	c63	c64
50-56	c65	c66	c67	c68	c69	c70	c71	c72
57-63	c73	c74	c75	c76	c77	c78	c79	c80
64-70	c81	c82	c83	c84	c85	c86	c87	c88
>70	c89	c90	c91	c92	c93	c94	c95	c96
SECTION B. NON-SEPARATION ISSUES								
Time Lapse (Days)	Intra-State				Inter-State			
	Total	UI	UCFE	UCX	Total	UI	UCFE	UCX
Total	c97	c98	c99	c100	c101	c102	c103	c104
<=7	c105	c106	c107	c108	c109	c110	c111	c112
8-14	c113	c114	c115	c116	c117	c118	c119	c120
15-21	c121	c122	c123	c124	c125	c126	c127	c128
22-28	c129	c130	c131	c132	c133	c134	c135	c136
29-35	c137	c138	c139	c140	c141	c142	c143	c144

TABLE ar9052 (cont'd)

ETA 9052 - NONMONETARY DETERMINATION TIME LAPSE DETECTION DATE

36-42	c145	c146	c147	c148	c149	c150	c151	c152
43-49	c153	c154	c155	c156	c157	c158	c159	c160
50-56	c161	c162	c163	c164	c165	c166	c167	c168
57-63	c169	c170	c171	c172	c173	c174	c175	c176
64-70	c177	c178	c179	c180	c181	c182	c183	c184
>70	c185	c186	c187	c188	c189	c190	c191	c192
SECTION C. MULTI-CLAIMANT ISSUES								
Time Lapse (Days)	Total	Multi-claimant Labor Disputes		Multi-claimant "Other"				
Total	c193	c194		c195				
<=7	c196	c197		c198				
8-14	c199	c200		c201				
15-21	c202	c203		c204				
22-28	c205	c206		c207				
29-35	c208	c209		c210				
36-42	c211	c212		c213				
43-49	c214	c215		c216				
50-56	c217	c218		c219				
57-63	c220	c221		c222				
64-70	c223	c224		c225				
>70	c226	c227		c228				

Comments:

TABLE ar9054I

ETA 9054L - LOWER AUTHORITY APPEALS TIME LAPSE

STATE	REGION	REPORT FOR PERIOD ENDING		
st	g_states.region	rptdate		
Time Lapse (Days)		Total	Intrastate	Interstate
Total		c1	c2	c3
<=30		c4	c5	c6
31-45		c7	c8	c9
45-60		c10	c11	c12
61-75		c13	c14	c15
76-90		c16	c17	c18
91-120		c19	c20	c21
>120		c22	c23	c24

TABLE ar9054h

ETA 9054H - HIGHER AUTHORITY APPEALS TIME LAPSE

STATE	REGION	REPORT FOR PERIOD ENDING		
st	g_states.region	rptdate		
Time Lapse (Days)	Total	Intrastate	Interstate	
Total	c1	c2	c3	
<=45	c4	c5	c6	
46-60	c7	c8	c9	
61-75	c10	c11	c12	
76-90	c13	c14	c15	
91-120	c16	c17	c18	
121-150	c19	c20	c21	
151-180	c22	c23	c24	
181-210	c25	c26	c27	
211-240	c28	c29	c30	
241-270	c31	c32	c33	
271-300	c34	c35	c36	
301-330	c37	c38	c39	
331-360	c40	c41	c42	
>360	c43	c44	c45	

Comments:

TABLE ar9055I

ETA 9055L - LOWER AUTHORITY APPEALS, CASE AGING

STATE	REGION	REPORT FOR PERIOD ENDING
st	g_states.region	rptdate
Time Lapse Days		Appeals
Total Pending Cases		c1
<=25		c2
26-40		c3
41-90		c4
91-120		c5
121-180		c6
181-360		c7
>360		c8
		Time Lapse (Days)
Average Age		c9
Median Age		c10

Comments:

TABLE ar9055h

ETA 9055H - HIGHER AUTHORITY APPEALS, CASE AGING

STATE	REGION	REPORT FOR PERIOD ENDING
st	g_states.region	rptdate
Time Lapse Days		Appeals
Total Pending Cases		c1
<=40		c2
41-70		c3
71-120		c4
121-180		c5
181-360		c6
>360		c7
		Time Lapse (Days)
Average Age		c8
Median Age		c9

Comments:

TABLE ar9056

**ETA 9056 - NONMONETARY DETERMINATION QUALITY DATA COLLECTION
INSTRUMENT**

STATE	REGION	REPORT FOR PERIOD ENDING		
st	g_states.region	rptdate		
1.	IDENTIFICATION #			c1
2.	ISSUE CODE			c2
3.	CASE MATERIAL FOUND?	(Y/N)	c26	
4.	DATE ON DETERMINATION:			c24
5.	CORRECT DATE ON DETERMINATION?	(Y/N)	c29	
6.	CORRECTED DATE ON DETERMINATION:			c30
7.	CORRECT ISSUE CODE?	(Y/N)	c3	
8.	IF ITEM 7 IS N, ENTER THE CORRECT CODE FROM BELOW	(If no issue exists, enter '00'; if a nonmonetary redetermination, enter '01')		c4
	Separation	Non-Separation		Multi-claimant
	10 Quit 20 Discharge (MC)	30 Able/Available 31 Reporting Requirements 40 Work Search 50 Disq/Ded Income 60 Refusal of Work; Failure to Apply/Accept 70 JS Registration 73 Profiling	Referral 80 School Employee 81 Alien 82 Athlete 83 Unemployment Status 84 Seasonality 85 Removal of Disq. 86 Fraud Administrative Penalty	90 Labor Dispute 99 Multi-Claimant (Other)
9.	INTRASTATE CLAIM?	(Y/N)	c5	
10.	PROGRAM TYPE:	UI	UCFE	UCX
11.	NONMONETARY DETERMINATION OUTCOME:	(A) ALLOWED	(D) DENIED	c6
12.	OUTCOME REPORTED CORRECTLY?	(Y/N)	c7	
13.	SWA USE ONLY			c8
14.	W/E DATE OF FIRST WEEK AFFECTED BY DETERMINATION:			c10
15.	CORRECT WEEK ENDING DATE?	(Y/N)	c11	
16.	CORRECTED WEEK ENDING DATE: (blank if item 15 is "Y")			c12
17.	ISSUE DETECTION DATE:			c13
18.	CORRECT ISSUE DETECTION DATE:	(Y/N)	c14	
19.	CORRECTED ISSUE DETECTION DATE: (blank if item 18 is "Y")			c15
20.	CLAIMANT INFORMATION:	(A) Adequate	(I) Inadequate	(N) Not Obtained
21.	EMPLOYER INFORMATION:	(A) Adequate	(I) Inadequate	(N) Not Obtained (X) Not Applicable
22.	INFO/FACTS FROM OTHERS:	(A) Adequate	(I) Inadequate	(N) Not Obtained (X) Not Applicable
23.	LAW/POLICY:	(M) Meets	(Q) Questionable	(W) Does Not Meet
24.	WRITTEN DETERMINATION:	(A) Adequate	(I) Inadequate	(W) Wrong (If "W", then Item 23 cannot be "M")
25.	TOTAL POINTS SCORE:			c27

COMMENTS:

TABLE ar9057

**ETA 9057 - LOWER AUTHORITY APPEALS QUALITY REVIEW STATE
EVALUATION SCORE SHEET**

STATE	REGION	REPORT FOR PERIOD ENDING				
st	g_states.region	rptdate				
Case Identification Number:					c1	
Docket Number:					c39	
	Good	Fair	Unsatisfactory	Did Not Occur	Score	
1.	Explanation	G	F	U	D	c4
2.	Opening Statement	G	F	U		c5
3.	Exhibits	G	F	U	D	c6
4.	Witness Order	G	F	U	D	c7
5.	Order of Witnesses' Testimony	G	F	U		c8
6.	Question Own Witness*	G	F	U	D	c9
7.	Clear Language by H.O.	G		U		c10
8.	Compound Questions	G	F	U		c11
9.	Clarified Testimony	G	F	U	D	c12
10.	Confrontation*	G	F	U	D	c13
11.	Cross-Examination*	G	F	U	D	c14
12.	Repetitive Testimony	G	F	U		c15
13.	Leading Questions	G	F	U		c16
14.	Interruptions	G	F	U	D	c17
15.	"Off the Record"	G	F	U	D	c18
16.	Interpreters	G		U	D	c19
17.	Continuance	G	F	U	D	c20
18.	Conclusion of Hearing	G	F	U		c21
19.	Within Scope of Notice*	G	F	U		c22
20.	Gratuitous Comments	G	F	U		c23
21.	Attitude	G	F	U		c24
22.	Bias and Prejudice*	G		U		c25
23.	Obtain Available Evidence*	G	F	U		c26
24.	Issue Statement	G		U		c27
25.	Findings Supported by Evidence*	G		U		c28
26.	Findings of Fact*	G	F	U		c29
27.	Necessary Conclusions Included	G		U		c30
28.	Logical Reasoning	G	F	U		c31
29.	Form and Style	G	F	U		c32
30.	Decision States Legal Effect	G	F	U		c33
31.	Understandable Decision	G	F	U		c34
32.	Percent Score:				c40	
33.	Intent of Decision	A - Allow	D - Deny			c2
34.	Effect on Appealed Determ.	A - Affirm	R - Reverse	M - Modify		c3
35.	Date of Decision				c35	
36.	Date Implemented:				c36	
37.	Case Material Status	OK - OK TI - Tape Inaudible TM - Tape Missing	DM - Documents Missing IM - Tape Inaudible and Documents Missing MM - Tape and Documents Missing			c37
38.	Time Required for Evaluation of Case in Minutes				c38	

Comments:

TABLE ar9128

ETA 9128 - Reemployment and Eligibility Assessment Workload

STATE	REGION	REPORT FOR PERIOD ENDING
st	g_states.region	rptdate
1.	Number of Claimants Scheduled for Their First REA	c1
2.	Number of All REAs Scheduled	c2
3.	Number of REAs Completed	c3
4.	Number Reporting to Reemployment Services or Training	c4
5.	Number Reporting to Reemployment Services	c5
6.	Number Reporting to Training	c6
7.	Number of Completed REAs Resulting in a Disqualification or Overpayment	c7
8.	Number Disqualified for a Separation Issue	c8
9.	Number Disqualified for an Able and Available Issue	c9
10.	Number Disqualifying/Deductible Income	c10
11.	Number Disqualified for Refusal of Suitable Work Issue	c11
12.	Number Disqualified for Issue(s) Other Than # 9 - 12	c12
13.	Number Resulting in an Overpayment	c13
14.	Dollar Amount of Overpayment Established	c14
15.	Number of REAs for Which the Claimant Failed to Appear	c15
16.	Number That Were Rescheduled Without Disqualification	c16
17.	Number Disqualified for Failure to Report Under Reporting Requirements	c17
18.	Number Disqualified for Failure to Report Under Issues Other Than Reporting	c18
19.	Number That Resulted in An Overpayment	c19
20.	Dollar Amount of Overpayment Established	c20
21.	Number of Claimants That Failed to Report with No Disqualifications	c21
22.	Number of Claimants That Returned to Work (If Available)	c22

Comments:

TABLE ar9129

ETA 9129 REEMPLOYMENT AND ELIGIBILITY ASSESSMENT OUTCOMES

STATE:	REGION:	REPORT FOR PERIOD ENDING:
st	g_states.region	rptdate
1. Claimants in the State-Defined Comparison Group		
a.	Number Who Established a UI Benefit Year in the Report Quarter	c1
b.	Total Weeks Compensated	c2
c.	Total Benefits Paid	c3
d.	Number of Disqualifications	c4
e.	Number Exhausting Benefits	c5
f.	Number Reemployed	c6
g.	Average Weeks to Date of Reemployment	c7
h.	Amount of Overpayments Established	c8
2. Claimants Scheduled for at Least one REA During the Benefit Year		
a.	Number Who Established a UI Benefit Year in the Report Quarter	c9
b.	Total Weeks Compensated	c10
c.	Total Benefits Paid	c11
d.	Number of Disqualifications	c12
e.	Number Exhausting	c13
f.	Number Reemployed	c14
g.	Average Weeks to Date of Reemployment	c15
h.	Amount of Overpayments Established	c16

Comments:

TABLE arui1

ETA UI1 - UI STAFF HOURS

STATE	REGION	REPORT FOR PERIOD ENDING				
st	g_states.region	rptdate				
ANNUAL HOURS PER STAFF YEAR AND QUARTERLY DISTRIBUTION						
Hours Worked	c11	c12	c13	c14	c15	
Hours Paid	c16	c17	c18	c19	c20	
Comments:						

TABLE arui3

ETA UI3 – REGULAR

STATE	REGION	REPORT FOR PERIOD ENDING		
st	g_states.region	rptdate		
VERSION: c19	ALREADY PAID?		C20	
SECTION A: UI PROGRAM STAFF-YEAR USAGE				
	PROGRAM CATEGORY	QUARTER		YEAR TO DATE SYP
		SYW	SYP	
1.	Claims Activities	c1	c2	c3
2.	Employer Activities	c4	c5	c6
3.	Quality Control	c7	c8	c9
4.	Support/AS&T	c10	c11	c12
5.	Trade	c13	c14	c15
6.	Other	c16	c17	c18
7.	Total Staff Years	c46	c47	c48
SECTION B: REGULAR CONTINGENCY ENTITLEMENT CERTIFICATION				
	Standard Hours: Quarterly c49	Year to Date: c50		Yearly: c51
	CLAIMS ACTIVITY	TOTAL WORKLOAD	MPU	SY WORKED/EARNED
8.	Initial Claims, Reg+EB+STC	c52	c23	c53
9.	Initial Claims, Third Tier	c24		c54
10.	Weeks Claimed, Reg+EB+STC	c55	c25	c56
11.	Weeks Claimed, Third Tier	c26		c57
12.	Nonmon. Dets., Reg+EB+STC	c62	c28	c63
13.	Nonmon. Dets., Third Tier	c29		c64

TABLE arui3 (cont'd)

ETA UI3 – REGULAR

14.	Appeals, Reg+EB+STC	c65	c30	c66
15.	Appeals, Third Tier	c31		c67
16.	Appeals, Inter. Taken	c32	20.0	c68
17.	Interstate Referrals	c82	15.0	c83
18.	Appeals, Multi. Decisions	c35		c36
19.	Monetary Redeterminations	c71	c72	c73
20.	SAVE	c44	c45	c74
21.	Total Staff years Worked/Earned (Lines 1 through 13)			c75
22.	Entitlement SY Worked, (Lines 14 - Base)		c76	c77
23.	Entitlement SY Paid, (Line 15 X Exper. Lv.)		c38	c78
24.	PS/PB \$ rate, Line 16 X		c39	c79
25.	Support, Line 17 X		c40	c80
26.	Other \$ (Specify)			c41
27.	Total Dollar costs, (Lines 17 + 18 + 19)			c81
28.	Advance			c42
29.	Net Dollar Entitlement (Lines 20 - 21)			c43
Comments:				

TABLE abui3

ETA UI3 - ADDITIONAL BENEFITS

STATE		REGION	REPORT FOR PERIOD ENDING	
st		g_states.region	rptdate	
VERSION: c10		ALREADY PAID? c30		
ABOVE BASE CLAIMS WORKLOAD CERTIFICATION FOR ADDITIONAL BENEFITS				
	Standard Hours: Quarterly c18	Year to Date c19		Yearly c20
	CLAIMS ACTIVITY	TOTAL WORKLOAD	MPU	SY WORKED/EARNED
1.	Initial Claims	c1	c2	c21
2.	Weeks Claimed	c3	c4	c22
3.	Nonmonetary Determinations	c5	c6	c23
4.	Appeals	c7	c8	c24
5.	Monetary Redeterminations	c16	c17	c25
6.	Other Staff Years (Specify)			c9
7.	Total Staff Years Worked = Sum of Lines 1 thru 6			c26
COMPUTATION OF NET DOLLAR ENTITLEMENT				STATE REQUEST
8.	Exper. Leave (1.17)X Line 6	c11		c27
9.	PS/PB \$ rate (16,024) X Line 8	c12		c28
10.	Support (19)% X Line 9	c13		c29
11.	Other \$ (Explain in comments)			c14
12.	Total Dollar costs, Lines 9 + 10 + 11			c15
Comments:				

TABLE asui3

ETA UI3 – SAVE

STATE		REGION	REPORT FOR PERIOD ENDING	
st		g_states.region	rptdate	
VERSION: c17		ALREADY PAID?		c18
ABOVE BASE CLAIMS WORKLOAD CERTIFICATION FOR SAVE				
	Standard Hours: Quarterly c9	Year to Date c10		Yearly c11
	CLAIMS ACTIVITY	TOTAL WORKLOAD	MPU	SY WORKED/EARNED
1.	Initial Claims	c1	c2	12
2.	Other Staff Years (Specify)			c3
3.	Total Staff Years Worked = Line 1 + Line 2			c13
	COMPUTATION OF NET DOLLAR ENTITLEMENT			STATE REQUEST
4.	Exper. Leave (1.259) X Line 3			c14
5.	PS/PB \$ rate (14,844) X Line 4			c15
6.	Support (19)% X Line 5			c16
7.	Other \$ (Explain in comments)			c7
8.	Total Dollar costs, Lines 5 + 6 + 7			c8
Comments:				

TABLE atui3
ETA UI3 - TRADE

STATE		REGION	REPORT FOR PERIOD ENDING	
st	g_states.region		rptdate	
VERSION: c10		ALREADY PAID? c30		
ABOVE BASE CLAIMS WORKLOAD CERTIFICATION FOR TRADE				
	Standard Hours: Quarterly c18	Year to Date c19		Yearly c20
	CLAIMS ACTIVITY	TOTAL WORKLOAD	MPU	SY WORKED/EARNED
1.	Initial Claims	c1	c2	c21
2.	Weeks Claimed	c3	c4	c22
3.	Nonmonetary Determinations	c5	c6	c23
4.	Appeals	c7	c8	c24
5.	Trade Redeterminations	c16	c17	c25
6.	Other Staff Years (Specify)			c9
7.	Total Staff Years Worked = Sum of Lines 1 thru 6			c26
COMPUTATION OF NET DOLLAR ENTITLEMENT				STATE REQUEST
8.	Exper. Leave (c11) X Line 6			c27
9.	PS/PB \$ rate (c12) X Line 8			c28
10.	Support (c13)% X Line 9			c29
11.	Other \$ (Explain in comments)			c14
12.	Total Dollar costs, Lines 9 + 10 + 11			c15
Comments:				

TABLE arquick
Quick Response Report

STATE	REPORT DATE
st	rptdate
Item 1:	c1
Item 2:	c2
Item 3:	c3
Item 4:	c4
Item 5:	c5
Item 6:	c6
Item 7:	c7
Item 8:	c8
Item 9:	c9
Item 10:	c10
Item 11:	c11
Item 12:	c12

TABLE g_agency

FEDERAL AGENCIES USED WITH THE ETA REPORTS

Agency Code	code
Agency Type (UCFE/UCX)	agency_type
Name Of Agency	title
Active Agency	flag
(flag - 0 for active, 1 for abolished at least three years ago so activity is questionable)	

TABLE All Comments Table

Report Date	rptdate
State	st
First line of Comments	cmline1
Second line of Comments	cmline2
Third line of Comments	cmline3
Fourth line of Comments	cmline4
Most data tables have associated comment tables. The names of the tables use the same designation as the data table but with a "cm" suffix	

This page is intentionally left blank

APPENDIX B: ASCII File Format Specifications

While the Unemployment Insurance Electronic Entry System allows for manual entry of data into screen formats, it also allows users to upload a file containing data which was created on a mainframe, PC or elsewhere. As long as the file conforms to the specifications shown below for the given table and passes edits, the system will accept it. Following each UI report table name is a list of expected data cells. The cell names are the same as those appearing on the report's table and match those displayed in the manual entry screens though the ordering may be different. Do not use leading zeros or commas in the entries. The five data types the system will accept: **date**, **smallint**, **integer**, **decimal**, and **character (char)**.

- The date type is a numeric field in the form of mmddyyyy. The month, day, and year components of the date field can be separated by slash (/), dash (-), or nothing. Each date component must be a legitimate date (no month 13). When it is loaded into the entry system, other edits will check that it is a legitimate date for the specified report.
- The **smallint** data type is a numeric field with a permitted range of -32,768 to +32,768.
- The **integer** data type has a permitted range of -2,147,483,648 to +2,147,483,648.
- The **decimal** field is represented by **decimal(m,n)**, where **m** is ≤ 32 significant digits (the precision) and **n** represents the number of digits to the right of the decimal point (the scale). The decimal data type is a numeric field with a range up to 32 significant digits with exponents in the range of -128 to +126. The decimal point must be included in the upload file.
- **Character** is a letter or number represented by **char(n)**, where **n** stands for the length of the character field.

The first line of the ASCII file must contain the related **report date**.

EXCEPTIONS:

ETA 191. This report is different from the others because it is stored in two tables but uses only one upload file. The data for Section B of the report follows immediately after the Section A data. Section B consists of agency codes (c1) and expenditures for that agency (c2). As many pairs of c1 and c2 will be used as is necessary to record the data as indicated by the * shown in the file specifications.

ETA 204. This report is also stored in multiple tables. The data for Sections A and B are on one table and follow the general rules. The data for Section C is stored on one of two different tables depending if the data represent a state with a benefit ratio system (ar204b) or a reserve ratio system

Appendix B

(ar204r) of taxing. Section C consists of reporting six elements, one on each line of the ASCII file, and repeating these six elements for each category associated with the specific taxing system.

ETA 9056 and ETA 9057 Skeleton-Load File Layouts. The ETA 9056 and ETA 9057 reports are also different because they require a subset of data (that is, skeleton data) loaded and verified before the rest of the data may be entered. The following are the file layouts for skeleton data for these reports. As the tables below show, the files must have at least two lines, each ending with a carriage return. The data elements of each line are delimited by space.

Line 1. Contains the quarter end date of the quarter to which the data applies, followed by a space and then the database table name, either ar9056 or ar9057 as appropriate.

Line 2 and all subsequent lines. Each line contains all the skeleton fields pertaining to a single case in the quality sample for the appropriate report delimited by a space with a carriage return at the end of each line.

Table: ar9056

Line 1	rptdate	rptname		
Line 2	c1 Case ID decimal (5,0)	c2 Issue Code Char(2)	c10 Week End Date (mmddyyyy)	c24 Determination Date (mmddyyyy)

Example: 12311996 ar9056
103 10 y 08311996 09061996
104 20 n 08311996 09061996
105 40 n 08311996 09061996

Table: ar9057

Line 1	rptdate	rptname		
Line 2	c1 Case ID decimal(5,0)	c35 Decision Date (mmddyyyy)	c39 Case Docket Number char(12)	

Example: 12311996 ar9057
8 08311996 UT12345612a
9 08311996 UT12345612b
10 08311996 UT12345613a

TABLE ar191

st char(2)
rptdate date
mods smallint
crdate char(12)
revdate char(12)
mldate char(12)
mlflag char(1)
cm char(1)
hostname char(8)
user_id char(8)
trans_id char(8)
c1 decimal(12,2)
c2 decimal(12,2)
c3 decimal(12,2)
c4 decimal(12,2)
c5 decimal(12,2)
c6 decimal(12,2)
c7 decimal(12,2)
c8 decimal(12,2)
c9 decimal(12,2)
c10 decimal(12,2)
c11 decimal(12,2)
c12 decimal(12,2)
c13 decimal(12,2)
c14 decimal(12,2)
c15 decimal(12,2)
c16 decimal(12,2)
c17 decimal(12,2)
c18 decimal(12,2)

TABLE ar191sb

st char(2)
rptdate date
c1 char(3)
c2 decimal(12,2)

TABLE ar203

st char(2)	c56 integer
rptdate date	c57 integer
mods smallint	c58 integer
crdate char(12)	c59 integer
revdate char(12)	c60 integer
mldate char(12)	c61 integer
mlflag char(1)	c62 integer
cm char(1)	c63 integer
hostname char(8)	c64 integer
user_id char(8)	c65 integer
c1 char(1)	c66 integer
c2 integer	c67 integer
c3 integer	c68 integer
c4 integer	c69 integer
c12 integer	c70 integer
c13 integer	c71 integer
c14 integer	c72 integer
c15 integer	c73 integer
c16 integer	c74 integer
c17 integer	c75 integer
c18 integer	c76 integer
c19 integer	c77 integer
c20 integer	c78 integer
c40 integer	c79 integer
c41 integer	c80 integer
c42 integer	c81 integer
c43 integer	c82 integer
c44 integer	c83 integer
c45 integer	c84 integer
c46 integer	c85 integer
c47 integer	c86 integer
c48 integer	c87 integer
c49 integer	c88 integer
c50 integer	c89 integer
c51 integer	c90 integer
c52 integer	c91 integer
c53 integer	c92 integer
c54 integer	c93 integer
c55 integer	

TABLE ar204

st char(2)
 rptdate date
 mods smallint
 crdate char(12)
 revdate char(12)
 mldate char(12)
 mlflag char(1)
 cm char(1)
 hostname char(8)
 user_id char(8)
 trans_id char(8)
 c1 date
 c2 date
 c3 char(2)
 c4 date
 c5 date
 c6 integer
 c7 decimal(13,0)
 c8 decimal(13,0)
 c9 integer
 c10 decimal(13,0)
 c11 decimal(13,0)
 c12 integer
 c13 decimal(12,0)
 c14 decimal(12,0)
 c15 smallint
 c16 decimal(13,0)
 c17 integer
 c18 decimal(13,0)
 c19 decimal(13,0)
 c20 integer
 c21 decimal(13,0)
 c22 decimal(13,0)
 c23 integer
 c24 decimal(12,0)
 c25 decimal(12,0)
 c26 integer
 c27 decimal(13,0)
 c28 decimal(12,0)
 c29 integer

c30 decimal(13,0)
 c31 decimal(12,0)
 c32 smallint
 c33 decimal(11,0)
 c34 decimal(11,0)
 c35 date
 c36 decimal(13,2)
 c37 decimal(13,2)
 c38 decimal(13,2)
 c39 decimal(13,2)
 c40 decimal(12,2)
 c41 decimal(12,2)
 c42 decimal(12,2)
 c43 decimal(12,2)
 c44 decimal(11,2)

TABLE ar204b

st char(2)
 rptdate date
 mods smallint
 crdate char(12)
 revdate char(12)
 mldate char(12)
 mlflag char(1)
 cm char(1)
 hostname char(8)
 user_id char(8)
 trans_id char(8)
 c1 decimal(4,1)
 c2 decimal(5,2)
 c3 integer
 c4 decimal(14,0)
 c5 decimal(14,0)
 c6 integer
 c7 integer

TABLE ar204r

st char(2)
 rptdate date
 mods smallint
 crdate char(12)
 revdate char(12)
 mldate char(12)
 mlflag char(1)
 cm char(1)
 hostname char(8)
 user_id char(8)
 trans_id char(8)
 c1 decimal(4,1)
 c2 decimal(5,2)
 c3 integer
 c4 decimal(14,0)
 c5 decimal(14,0)
 c6 integer
 c7 integer

TABLE arertx

st char(2)
rptdate date
mods smallint
crdate char(12)
revdate char(12)
mldate char(12)
mlflag char(1)
cm char(1)
hostname char(8)
user_id char(8)
c1 decimal(4,2)
c2 decimal(4,2)

TABLE ar207

st char(2)
 rptdate date
 mods smallint
 crdate char(12)
 revdate char(12)
 mldate char(12)
 mlflag char(1)
 cm char(1)
 hostname char(8)
 user_id char(8)
 est char(1)
 c1 integer
 c2 integer
 c3 integer
 c4 integer
 c5 integer
 c6 integer
 c7 integer
 c8 integer
 c9 integer
 c10 integer
 c11 integer
 c12 integer
 c13 integer
 c14 integer
 c15 integer
 c16 integer
 c17 integer
 c18 integer
 c19 integer
 c20 integer
 c21 integer
 c22 integer
 c23 integer
 c24 integer
 c25 integer
 c26 integer
 c27 integer
 c28 integer
 c29 integer
 c30 integer
 c31 integer

c32 integer
 c33 integer
 c34 integer
 c35 integer
 c36 integer
 c37 integer
 c38 integer
 c39 integer
 c40 integer
 c41 integer
 c42 integer
 c43 integer
 c44 integer
 c45 integer
 c46 integer

TABLE ae207

st char(2)
 rptdate date
 mods smallint
 crdate char(12)
 revdate char(12)
 mldate char(12)
 mlflag char(1)
 cm char(1)
 hostname char(8)
 user_id char(8)
 c1 integer
 c2 integer
 c3 integer
 c4 integer
 c5 integer
 c6 integer
 c7 integer
 c8 integer
 c9 integer
 c10 integer
 c11 integer
 c12 integer
 c13 integer
 c14 integer
 c15 integer

c16 integer
 c17 integer
 c18 integer
 c19 integer
 c20 integer
 c21 integer
 c22 integer

TABLE at207

st char(2)
 rptdate date
 mods smallint
 crdate char(12)
 revdate char(12)
 mldate char(12)
 mlflag char(1)
 cm char(1)
 hostname char(8)
 user_id char(8)
 c1 integer
 c2 integer
 c3 integer
 c4 integer
 c5 integer
 c6 integer
 c7 integer
 c8 integer
 c9 integer
 c10 integer
 c11 integer
 c12 integer
 c13 integer
 c14 integer
 c15 integer
 c16 integer
 c17 integer
 c18 integer
 c19 integer
 c20 integer
 c21 integer
 c22 integer

TABLE ar218

st char(2)
 rptdate date
 mods smallint
 crdate char(12)
 revdate char(12)
 mldate char(12)
 mlflag char(1)
 cm char(1)
 hostname char(8)
 user_id char(8)
 trans_id char(8)
 est char(1)
 c1 integer
 c2 integer
 c3 integer
 c4 integer
 c5 integer
 c6 integer
 c9 integer
 c10 integer
 c11 integer
 c12 integer
 c13 integer
 c14 integer
 c15 integer
 c16 integer
 c17 integer
 c18 integer
 c19 integer
 c20 integer
 c21 integer
 c22 integer
 c23 integer
 c24 integer
 c25 integer
 c26 integer
 c27 integer
 c28 integer
 c29 decimal(4,1)

c30 integer
 c31 integer
 c32 integer
 c33 integer
 c34 integer
 c35 integer
 c36 decimal(4,1)

TABLE ae218

st char(2)
 rptdate date
 mods smallint
 crdate char(12)
 revdate char(12)
 mldate char(12)
 mlflag char(1)
 cm char(1)
 hostname char(8)
 user_id char(8)
 c1 integer
 c2 integer
 c3 integer

TABLE at218

st char(2)
 rptdate date
 mods smallint
 crdate char(12)
 revdate char(12)
 mldate char(12)
 mlflag char(1)
 cm char(1)
 hostname char(8)
 user_id char(8)
 c1 integer
 c2 integer
 c3 integer

TABLE ar227

st char(2)	c31 integer	c117 integer
rptdate date	c32 integer	c118 integer
mods smallint	c33 integer	c119 integer
crdate char(12)	c34 integer	c131 integer
revdate char(12)	c35 integer	c132 integer
mldate char(12)	c36 integer	c133 integer
mlflag char(1)	c37 integer	c134 integer
cm char(1)	c38 integer	c135 integer
hostname char(8)	c39 integer	c136 integer
user_id char(8)	c40 integer	c137 integer
c1 integer	c41 integer	c138 integer
c2 integer	c42 integer	c139 integer
c3 integer	c43 integer	c140 integer
c4 integer	c44 integer	c141 integer
c5 integer	c45 integer	c142 integer
c6 integer	c46 integer	c143 integer
c7 integer	c49 integer	c144 integer
c8 integer	c50 integer	c145 integer
c9 integer	c55 integer	c146 integer
c10 integer	c56 integer	c147 integer
c11 integer	c57 integer	c148 integer
c12 integer	c58 integer	c149 integer
c13 integer	c59 integer	c150 integer
c14 integer	c60 integer	c159 integer
c15 integer	c61 integer	c160 integer
c16 integer	c62 integer	c161 integer
c17 integer	c67 integer	c162 integer
c18 integer	c68 integer	c163 integer
c19 integer	c69 integer	c164 integer
c20 integer	c70 integer	c165 integer
c21 integer	c71 integer	c166 integer
c22 integer	c72 integer	c169 integer
c23 integer	c73 integer	c170 integer
c24 integer	c74 integer	c171 integer
c25 integer	c75 integer	c172 integer
c26 integer	c76 integer	c173 integer
c27 integer	c77 integer	c174 integer
c28 integer	c78 integer	c175 integer
c29 integer	c79 integer	c176 integer
c30 integer	c116 integer	c177 integer

TABLE ar227 cont'd

c178 integer	c218 integer
c179 integer	c219 integer
c180 integer	c220 integer
c181 integer	c221 integer
c182 integer	c222 integer
c183 integer	c223 integer
c184 integer	c224 integer
c185 integer	c225 integer
c186 integer	c230 integer
c187 integer	c231 integer
c188 integer	c232 integer
c189 integer	c233 integer
c190 integer	
c191 integer	
c192 integer	
c193 integer	
c194 integer	
c195 integer	
c196 integer	
c197 integer	
c198 integer	
c199 integer	
c200 integer	
c201 integer	
c202 integer	
c203 integer	
c204 integer	
c205 integer	
c206 integer	
c207 integer	
c208 integer	
c209 integer	
c210 integer	
c211 integer	
c212 integer	
c213 integer	
c214 integer	
c215 integer	
c216 integer	
c217 integer	

TABLE at227

st char(2)	c31 integer	c117 integer
rptdate date	c32 integer	c118 integer
mods smallint	c33 integer	c119 integer
crdate char(12)	c34 integer	c131 integer
revdate char(12)	c35 integer	c132 integer
mldate char(12)	c36 integer	c133 integer
mlflag char(1)	c37 integer	c134 integer
cm char(1)	c38 integer	c135 integer
hostname char(8)	c39 integer	c136 integer
user_id char(8)	c40 integer	c137 integer
c1 integer	c41 integer	c138 integer
c2 integer	c42 integer	c139 integer
c3 integer	c43 integer	c140 integer
c4 integer	c44 integer	c141 integer
c5 integer	c45 integer	c142 integer
c6 integer	c46 integer	c143 integer
c7 integer	c49 integer	c144 integer
c8 integer	c50 integer	c145 integer
c9 integer	c55 integer	c146 integer
c10 integer	c56 integer	c147 integer
c11 integer	c57 integer	c148 integer
c12 integer	c58 integer	c149 integer
c13 integer	c59 integer	c150 integer
c14 integer	c60 integer	c159 integer
c15 integer	c61 integer	c160 integer
c16 integer	c62 integer	c161 integer
c17 integer	c67 integer	c162 integer
c18 integer	c68 integer	c163 integer
c19 integer	c69 integer	c164 integer
c20 integer	c70 integer	c165 integer
c21 integer	c71 integer	c166 integer
c22 integer	c72 integer	c169 integer
c23 integer	c73 integer	c170 integer
c24 integer	c74 integer	c171 integer
c25 integer	c75 integer	c172 integer
c26 integer	c76 integer	c173 integer
c27 integer	c77 integer	c174 integer
c28 integer	c78 integer	c175 integer
c29 integer	c79 integer	c176 integer
c30 integer	c116 integer	c177 integer

TABLE at227 cont'd

c178 integer	c218 integer
c179 integer	c219 integer
c180 integer	c220 integer
c181 integer	c221 integer
c182 integer	c222 integer
c183 integer	c223 integer
c184 integer	c224 integer
c185 integer	c225 integer
c186 integer	c230 integer
c187 integer	c231 integer
c188 integer	c232 integer
c189 integer	c233 integer
c190 integer	
c191 integer	
c192 integer	
c193 integer	
c194 integer	
c195 integer	
c196 integer	
c197 integer	
c198 integer	
c199 integer	
c200 integer	
c201 integer	
c202 integer	
c203 integer	
c204 integer	
c205 integer	
c206 integer	
c207 integer	
c208 integer	
c209 integer	
c210 integer	
c211 integer	
c212 integer	
c213 integer	
c214 integer	
c215 integer	
c216 integer	
c217 integer	

TABLE ar2112

st char(2)	c33 decimal(14,2)	c75 decimal(14,2)
rptdate date	c34 decimal(14,2)	c76 decimal(14,2)
mods smallint	c35 decimal(14,2)	c77 decimal(14,2)
crdate char(12)	c36 decimal(14,2)	c78 decimal(14,2)
revdate char(12)	c37 decimal(14,2)	c79 decimal(14,2)
mldate char(12)	c38 decimal(14,2)	c81 decimal(14,2)
mlflag char(1)	c39 decimal(14,2)	c82 decimal(14,2)
cm char(1)	c40 decimal(14,2)	c83 decimal(14,2)
hostname char(8)	c41 decimal(14,2)	c84 decimal(14,2)
user_id char(8)	c42 decimal(14,2)	c85 decimal(14,2)
trans_id char(8)	c43 decimal(14,2)	c86 decimal(14,2)
c1 decimal(14,2)	c44 decimal(14,2)	c87 decimal(14,2)
c2 decimal(14,2)	c45 decimal(14,2)	c88 decimal(14,2)
c3 decimal(14,2)	c46 decimal(14,2)	c89 decimal(14,2)
c4 decimal(14,2)	c47 decimal(14,2)	c90 decimal(14,2)
c5 decimal(14,2)	c48 decimal(14,2)	c91 decimal(14,2)
c6 decimal(14,2)	c49 decimal(14,2)	c92 decimal(14,2)
c7 decimal(14,2)	c50 decimal(14,2)	c93 decimal(14,2)
c8 decimal(14,2)	c51 decimal(14,2)	c94 decimal(14,2)
c9 decimal(14,2)	c52 decimal(14,2)	c95 decimal(14,2)
c10 decimal(14,2)	c53 decimal(14,2)	c96 decimal(14,2)
c11 decimal(14,2)	c54 decimal(14,2)	c97 decimal(14,2)
c12 decimal(14,2)	c55 decimal(14,2)	c98 decimal(14,2)
c13 decimal(14,2)	c56 decimal(14,2)	c99 decimal(14,2)
c14 decimal(14,2)	c57 decimal(14,2)	c100 decimal(14,2)
c15 decimal(14,2)	c58 decimal(14,2)	c101 decimal(14,2)
c16 decimal(14,2)	c59 decimal(14,2)	c102 decimal(14,2)
c17 decimal(14,2)	c60 decimal(14,2)	c103 decimal(14,2)
c19 decimal(14,2)	c61 decimal(14,2)	c104 decimal(14,2)
c20 decimal(14,2)	c62 decimal(14,2)	c105 decimal(14,2)
c21 decimal(14,2)	c63 decimal(14,2)	c106 decimal(14,2)
c22 decimal(14,2)	c64 decimal(14,2)	c107 decimal(14,2)
c23 decimal(14,2)	c65 decimal(14,2)	c108 decimal(14,2)
c24 decimal(14,2)	c66 decimal(14,2)	c109 decimal(14,2)
c25 decimal(14,2)	c67 decimal(14,2)	c110 decimal(14,2)
c26 decimal(14,2)	c68 decimal(14,2)	c111 decimal(14,2)
c27 decimal(14,2)	c69 decimal(14,2)	c112 decimal(14,2)
c28 decimal(14,2)	c70 decimal(14,2)	c113 decimal(14,2)
c29 decimal(14,2)	c71 decimal(14,2)	c114 decimal(14,2)
c30 decimal(14,2)	c72 decimal(14,2)	c115 decimal(14,2)
c31 decimal(14,2)	c73 decimal(14,2)	
c32 decimal(14,2)	c74 decimal(14,2)	

TABLE ac2112

st char(2)
rptdate date
mods smallint
crdate char(12)
revdate char(12)
mldate char(12)
mlflag char(1)
cm char(1)
hostname char(8)
user_id char(8)
c1 decimal(11,2)
c2 decimal(11,2)
c3 decimal(11,2)
c4 decimal(11,2)
c5 decimal(11,2)
c6 decimal(11,2)
c7 decimal(11,2)

TABLE ar538

st char(2)
rptdate date
mods smallint
crdate char(12)
revdate char(12)
mldate char(12)
mlflag char(1)
cm char(1)
hostname char(8)
user_id char(8)
c1 smallint
c2 date
c3 integer
c4 integer
c5 integer

TABLE ar539

st char(2)
rptdate date
mods smallint
crdate char(12)
revdate char(12)
mldate char(12)
mlflag char(1)
cm char(1)
hostname char(8)
user_id char(8)
c1 smallint
c2 date
c3 integer
c4 integer
c5 smallint
c6 integer
c7 smallint
c8 integer
c9 integer
c10 integer
c11 integer
c12 smallint
c13 integer
c14 integer
c15 integer
c16 integer
c17 integer
c18 integer
c19 decimal(6,2)
c20 decimal(7,3)
c21 decimal(8,2)
c22 char(1)
c23 date

TABLE ar581

st char(2)	c41a integer
rptdate date	c42a integer
mods smallint	c43 integer
crdate char(12)	c44 integer
revdate char(12)	c45 integer
mldate char(12)	c46 integer
mlflag char(1)	c47 integer
cm char(1)	c48 integer
hostname char(8)	c49 integer
user_id char(8)	c50 integer
est char(1)	c51 integer
c1 integer	c52 integer
c2 integer	c53 integer
c3 integer	c54 integer
c4 date	c55 integer
c11 integer	c56 integer
c13a integer	c57 integer
c13b integer	c58 integer
c14a integer	c59 integer
c14 integer	c60 integer
c15 integer	c61 integer
c16 integer	c62 integer
c17 integer	c63 integer
c18 integer	c64 integer
c19a integer	c65 integer
c19 integer	c66 decimal(11,0)
c20 integer	c67 decimal(11,0)
c21 integer	c68 integer
c22 integer	c69 integer
c23 integer	
c24 integer	
c25b integer	
c25a integer	
c26a integer	
c28a integer	
c29a integer	
c37a decimal(11,0)	
c38a integer	
c39a integer	
c40a integer	

TABLE ar586

st char(2)	c47 smallint
rptdate date	c48 smallint
mods smallint	c49 smallint
crdate char(12)	c50 smallint
revdate char(12)	c51 smallint
mldate char(12)	c52 smallint
mlflag char(1)	c53 smallint
cm char(1)	c54 smallint
hostname char(8)	c55 smallint
user_id char(8)	c56 smallint
trans_id char(8)	c57 smallint
est char(1)	c58 smallint
c1 smallint	c59 smallint
c2 smallint	c60 smallint
c3 smallint	c61 smallint
c4 integer	c62 smallint
c5 integer	c63 smallint
c6 smallint	c64 smallint
c7 smallint	c65 smallint
c8 smallint	c66 smallint
c9 smallint	c67 smallint
c10 integer	c68 smallint
c25 smallint	c69 smallint
c26 smallint	c70 smallint
c31 integer	c71 smallint
c32 integer	c72 smallint
c33 smallint	c73 smallint
c34 integer	c74 smallint
c35 smallint	c75 smallint
c36 smallint	c76 smallint
c37 smallint	c77 smallint
c38 smallint	c78 smallint
c39 smallint	c79 smallint
c40 smallint	c80 smallint
c41 smallint	c81 smallint
c42 smallint	c82 smallint
c43 smallint	c83 smallint
c44 smallint	c84 smallint
c45 smallint	c85 smallint
c46 smallint	

TABLE ar5130

st char(2)
 rptdate date
 mods smallint
 crdate char(12)
 revdate char(12)
 mldate char(12)
 mlflag char(1)
 cm char(1)
 hostname char(8)
 user_id char(8)
 trans_id char(8)
 est char(1)
 c1 smallint
 c2 smallint
 c3 smallint
 c4 smallint
 c5 smallint
 c6 smallint
 c7 smallint
 c9 smallint
 c10 smallint
 c11 integer
 c12 integer
 c13 integer
 c14 smallint
 c15 integer
 c16 integer
 c51 integer
 c52 smallint
 c53 integer
 c54 smallint
 c55 smallint
 c56 smallint
 c57 smallint
 c58 smallint
 c59 smallint
 c60 smallint
 c61 smallint
 c62 smallint
 c63 smallint
 c64 smallint

c65 smallint
 c66 smallint
 c67 integer
 c68 smallint
 c69 smallint
 c70 smallint
 c71 smallint
 c72 smallint
 c73 smallint

TABLE ae5130

st char(2)
 rptdate date
 mods smallint
 crdate char(12)
 revdate char(12)
 mldate char(12)
 mlflag char(1)
 cm char(1)
 hostname char(8)
 user_id char(8)
 trans_id char(8)
 c1 smallint
 c2 smallint
 c3 smallint
 c4 smallint
 c5 smallint
 c6 smallint
 c7 smallint
 c9 smallint
 c10 smallint
 c11 integer
 c12 integer
 c13 integer
 c14 smallint
 c15 integer
 c16 integer
 c51 integer
 c52 smallint
 c53 integer

c54 smallint
 c55 smallint
 c56 smallint
 c57 smallint
 c58 smallint
 c59 smallint
 c60 smallint
 c61 smallint
 c62 smallint
 c63 smallint
 c64 smallint
 c65 smallint
 c66 smallint
 c67 smallint
 c68 smallint
 c69 smallint
 c70 smallint
 c71 smallint
 c72 smallint
 c73 smallint

TABLE at5130

st char(2)
 rptdate date
 mods smallint
 crdate char(12)
 revdate char(12)
 mldate char(12)
 mlflag char(1)
 cm char(1)
 hostname char(8)
 user_id char(8)
 trans_id char(8)
 c1 smallint
 c2 smallint
 c3 smallint
 c4 smallint
 c5 smallint
 c6 smallint
 c7 smallint

c9 smallint
 c10 smallint
 c11 integer
 c12 integer
 c13 integer
 c14 smallint
 c15 integer
 c16 integer
 c51 integer
 c52 smallint
 c53 integer
 c54 smallint
 c55 smallint
 c56 smallint
 c57 smallint
 c58 smallint
 c59 smallint
 c60 smallint
 c61 smallint
 c62 smallint
 c63 smallint
 c64 smallint
 c65 smallint
 c66 smallint
 c67 smallint
 c68 smallint
 c69 smallint
 c70 smallint
 c71 smallint
 c72 smallint
 c73 smallint

TABLE ar5159

st char(2)
 rptdate date
 mods smallint
 crdate char(12)
 revdate char(12)
 mldate char(12)
 mlflag char(1)
 cm char(1)
 hostname char(8)
 user_id char(8)
 trans_id char(8)
 est char(1)
 c1 integer
 c2 integer
 c3 integer
 c4 smallint
 c5 integer
 c6 integer
 c7 smallint
 c8 smallint
 c9 smallint
 c10 smallint
 c11 smallint
 c12 smallint
 c13 smallint
 c14 smallint
 c15 smallint
 c16 smallint
 c17 smallint
 c18 smallint
 c19 integer
 c20 smallint
 c21 integer
 c22 integer
 c24 integer
 c25 smallint
 c26 smallint
 c27 integer
 c28 integer
 c30 integer
 c31 integer

c32 integer
 c33 integer
 c34 integer
 c36 integer
 c38 integer
 c39 integer
 c40 integer
 c41 integer
 c42 integer
 c43 integer
 c45 integer
 c46 integer
 c47 integer
 c48 integer
 c49 integer
 c50 integer
 c51 integer
 c52 integer
 c53 integer
 c54 smallint
 c55 integer
 c56 integer
 c57 smallint
 c58 smallint
 c94 smallint
 c95 integer
 c96 integer
 c97 smallint
 c98 smallint
 c99 smallint

TABLE ae5159

st char(2)
 rptdate date
 mods smallint
 crdate char(12)
 revdate char(12)
 mldate char(12)
 mlflag char(1)
 cm char(1)
 hostname char(8)

user_id char(8)
 trans_id char(8)
 c1 integer
 c2 integer
 c3 integer
 c4 integer
 c5 integer
 c6 integer
 c7 integer
 c8 integer
 c9 integer
 c10 integer
 c11 smallint
 c12 integer
 c13 integer
 c15 integer
 c16 integer
 c17 smallint
 c18 integer
 c19 integer
 c21 integer
 c22 integer
 c23 smallint
 c24 integer
 c25 integer
 c27 integer
 c29 integer
 c30 integer
 c31 integer
 c32 integer
 c33 integer
 c35 integer
 c36 integer
 c37 integer
 c38 integer
 c39 integer
 c40 integer
 c41 smallint
 c42 smallint
 c43 integer
 c44 integer
 c45 integer
 c46 integer

TABLE ae5159 cont'd

c46 integer
 c47 integer
 c48 integer
 c49 smallint
 c50 smallint
 c51 smallint

TABLE at5159

st char(2)
 rptdate date
 mods smallint
 crdate char(12)
 revdate char(12)
 mldate char(12)
 mlflag char(1)
 cm char(1)
 hostname char(8)
 user_id char(8)
 trans_id char(8)
 c1 integer
 c2 integer
 c3 integer
 c4 integer
 c5 integer
 c6 integer
 c7 integer
 c8 integer
 c9 integer
 c10 integer
 c11 smallint
 c12 integer
 c13 integer
 c15 integer
 c16 integer
 c17 smallint
 c18 integer
 c19 integer
 c21 integer
 c22 integer

c23 smallint
 c24 integer
 c25 integer
 c27 integer
 c29 integer
 c30 integer
 c31 integer
 c32 integer
 c33 integer
 c35 integer
 c36 integer
 c37 integer
 c38 integer
 c39 integer
 c40 integer
 c41 smallint
 c42 smallint
 c43 integer
 c44 integer
 c45 integer
 c46 integer
 c47 integer
 c48 integer
 c49 smallint
 c50 smallint
 c51 smallint

TABLE aw5159

st char(2)
 rptdate date
 mods smallint
 crdate char(12)
 revdate char(12)
 mldate char(12)
 mlflag char(1)
 cm char(1)
 hostname char(8)
 user_id char(8)
 c1 smallint
 c2 integer
 c3 integer
 c4 integer
 c5 integer
 c6 smallint
 c7 integer
 c8 smallint
 c9 integer

TABLE ar8401

st char(2)
rptdate date
mods smallint
crdate char(12)
revdate char(12)
mldate char(12)
mlflag char(1)
cm char(1)
hostname char(8)
user_id char(8)
c1 decimal(5,0)
c2 char(30)
c3 char(20)
c4 char(1)
c5 decimal(13,0)
c6 decimal(12,0)
c7 decimal(12,0)
c8 decimal(13,0)
c9 decimal(12,0)
c10 decimal(6,2)
c11 decimal(12,0)
c12 decimal(12,0)
c13 decimal(12,0)
c14 decimal(12,0)
c15 decimal(12,0)
c16 decimal(12,0)
c17 decimal(12,0)
c18 decimal(15,0)

TABLE ar8405

st char(2)
rptdate date
mods smallint
crdate char(12)
revdate char(12)
mldate char(12)
mlflag char(1)
cm char(1)
hostname char(8)
user_id char(8)
c1 decimal(5,0)
c2 char(30)
c3 char(20)
c4 char(1)
c5 decimal(13,0)
c6 decimal(12,0)
c7 decimal(12,0)
c8 decimal(12,0)
c9 decimal(13,0)
c10 decimal(12,0)
c11 decimal(6,2)
c12 decimal(12,0)
c13 decimal(12,0)
c14 decimal(12,0)
c15 decimal(12,0)
c16 decimal(15,0)

TABLE ar8413

st char(2)
rptdate date
mods smallint
crdate char(12)
revdate char(12)
mldate char(12)
mlflag char(1)
cm char(1)
hostname char(8)
user_id char(8)
c1 decimal(5,0)
c2 char(30)
c3 char(20)
c4 decimal(12,0)
c5 decimal(12,0)
c6 decimal(12,0)
c7 decimal(13,0)
c8 decimal(13,0)
c9 decimal(12,0)
c10 decimal(12,0)
c11 decimal(12,0)
c12 decimal(5,3)
c13 decimal(12,0)
c14 decimal(12,0)
c15 decimal(5,3)
c16 decimal(12,0)
c17 integer
c18 decimal(10,4)
c19 decimal(12,0)
c20 integer
c21 decimal(10,4)
c22 decimal(12,0)
c23 integer
c24 decimal(10,4)
c25 decimal(12,0)
c26 integer
c27 decimal(10,4)
c28 decimal(12,0)
c29 decimal(12,0)
c30 decimal(12,0)
c31 decimal(12,0)
c32 decimal(12,0)
c33 decimal(12,0)

TABLE ar8414

st char(2)	c31 decimal(12)
rptdate date	c32 decimal(12)
mods smallint	c33 decimal(12)
crdate char(12)	c34 decimal(12)
revdate char(12)	c35 decimal(12)
mldate char(12)	c36 decimal(12)
mlflag char(1)	
cm char(1)	
hostname char(8)	
user_id char(8)	
c1 decimal(5,0)	
c2 char(30)	
c3 char(20)	
c4 decimal(13,0)	
c5 decimal(12,0)	
c6 decimal(12,0)	
c7 decimal(13,0)	
c8 decimal(13,0)	
c9 decimal(12,0)	
c10 decimal(12,0)	
c11 decimal(12,0)	
c12 decimal(5,3)	
c13 decimal(12,0)	
c14 decimal(12,0)	
c15 decimal(5,3)	
c16 decimal(12,0)	
c17 integer	
c18 decimal(10,4)	
c19 decimal(12,0)	
c20 integer	
c21 decimal(10,4)	
c22 decimal(12,0)	
c23 integer	
c24 decimal(10,4)	
c25 decimal(12,0)	
c26 integer	
c27 decimal(10,4)	
c28 decimal(12,0)	
c29 integer	
c30 decimal(10,4)	

TABLE ar902

st char(2)	c65 integer
rptdate date	c66 integer
mods smallint	c67 integer
crdate char(12)	c68 integer
revdate char(12)	c69 char(1)
mldate char(12)	
mlflag char(1)	
cm char(1)	
hostname char(8)	
user_id char(8)	
trans_id char(8)	
c1 integer	
c2 date	
c3 date	
c4 integer	
c5 integer	
c6 integer	
c17 integer	
c21 integer	
c22 integer	
c23 integer	
c33 integer	
c34 integer	
c35 integer	
c45 integer	
c46 integer	
c49 integer	
c50 integer	
c51 integer	
c53 integer	
c54 integer	
c55 integer	
c57 integer	
c58 integer	
c59 integer	
c60 integer	
c61 integer	
c62 integer	
c63 integer	
c64 integer	

TABLE ar9000

st char(2)	c31 smallint	c71 smallint
rptdate date	c32 smallint	c72 smallint
mods smallint	c33 integer	c73 smallint
crdate char(12)	c34 integer	c74 smallint
revdate char(12)	c35 smallint	c75 integer
mldate char(12)	c36 smallint	c76 integer
mlflag char(1)	c37 smallint	c77 smallint
cm char(1)	c38 smallint	c78 smallint
hostname char(8)	c39 integer	c79 smallint
user_id char(8)	c40 integer	c80 smallint
c1 smallint	c41 smallint	c81 integer
c2 smallint	c42 smallint	c82 integer
c3 integer	c43 smallint	c83 smallint
c4 integer	c44 smallint	c84 smallint
c5 smallint	c45 integer	c85 smallint
c6 smallint	c46 integer	c86 smallint
c7 smallint	c47 smallint	c87 integer
c8 smallint	c48 smallint	c88 integer
c9 integer	c49 smallint	c89 smallint
c10 integer	c50 smallint	c90 smallint
c11 smallint	c51 integer	c91 smallint
c12 smallint	c52 integer	c92 smallint
c13 smallint	c53 smallint	c93 integer
c14 smallint	c54 smallint	c94 integer
c15 integer	c55 smallint	c95 smallint
c16 integer	c56 smallint	c96 smallint
c17 smallint	c57 integer	c97 smallint
c18 smallint	c58 integer	c98 smallint
c19 smallint	c59 smallint	c99 integer
c20 smallint	c60 smallint	c100 integer
c21 integer	c61 smallint	c101 smallint
c22 integer	c62 smallint	c102 smallint
c23 smallint	c63 integer	c103 smallint
c24 smallint	c64 integer	c104 smallint
c25 smallint	c65 smallint	c105 integer
c26 smallint	c66 smallint	c106 integer
c27 integer	c67 smallint	c107 smallint
c28 integer	c68 smallint	c108 smallint
c29 smallint	c69 integer	c109 smallint
c30 smallint	c70 integer	c110 smallint

TABLE ar9000 cont'd

c111 integer	c151 smallint
c112 integer	c152 integer
c113 smallint	c153 smallint
c114 smallint	c154 integer
c115 smallint	c155 smallint
c116 smallint	c156 integer
c117 integer	c157 smallint
c118 integer	c158 integer
c119 smallint	c159 smallint
c120 smallint	c160 smallint
c121 smallint	c161 integer
c122 smallint	c162 integer
c123 integer	c163 smallint
c124 integer	c164 smallint
c125 smallint	c165 integer
c126 smallint	c166 integer
c127 smallint	c167 smallint
c128 smallint	c168 smallint
c129 integer	c169 smallint
c130 integer	c170 smallint
c131 smallint	c171 smallint
c132 smallint	c172 smallint
c133 smallint	c173 smallint
c134 smallint	c174 smallint
c135 integer	c175 smallint
c136 integer	c176 smallint
c137 smallint	c177 smallint
c138 smallint	c178 smallint
c139 smallint	c179 smallint
c140 smallint	c180 smallint
c141 integer	c181 smallint
c142 integer	c182 smallint
c143 smallint	c183 smallint
c144 smallint	c184 smallint
c145 smallint	
c146 smallint	
c147 integer	
c148 integer	
c149 smallint	
c150 smallint	

TABLE ar9016

st char(2)
rptdate date
mods smallint
crdate char(12)
revdate char(12)
mldate char(12)
mlflag char(1)
cm char(1)
hostname char(8)
user_id char(8)
c1 integer
c2 integer
c3 integer
c8 smallint
c9 smallint

TABLE ar9047

st char(2)
rptdate date
mods smallint
crdate char(12)
revdate char(12)
mldate char(12)
mlflag char(1)
cm char(1)
hostname char(8)
user_id char(8)
trans_id char(8)
c1 integer
c2 integer
c3 integer
c4 integer
c5 integer
c6 integer

TABLE ar9048

st char(2)
rptdate date
mods smallint
crdate char(12)
revdate char(12)
mldate char(12)
mlflag char(1)
cm char(1)
hostname char(8)
user_id char(8)
trans_id char(8)
c1 integer
c2 integer
c3 integer
c4 integer
c5 integer
c6 integer
c7 integer
c8 integer
c9 integer
c10 integer
c11 integer
c12 integer
c13 integer
c14 integer
c15 integer
c16 integer
c17 integer
c18 integer
c19 integer
c20 integer

TABLE ar9049

st char(2)
rptdate date
mods smallint
crdate char(12)
revdate char(12)
mldate char(12)
mlflag char(1)
cm char(1)
hostname char(8)
user_id char(8)
trans_id char(8)
c1 integer
c2 decimal(3,1)
c3 integer
c4 integer
c5 date
c6 date
c7 date
c8 date
c9 integer
c10 integer
c11 integer
c12 integer
c13 integer
c14 integer
c15 integer
c16 integer
c17 integer
c18 integer
c19 integer
c20 integer
c21 integer
c22 integer
c23 integer
c24 integer

TABLE ar9050

st char(2)	c30 smallint	c70 smallint
rptdate date	c31 smallint	c71 smallint
mods smallint	c32 smallint	c72 smallint
crdate char(12)	c33 integer	c73 integer
revdate char(12)	c34 integer	c74 integer
mldate char(12)	c35 smallint	c75 smallint
mlflag char(1)	c36 smallint	c76 smallint
cm char(1)	c37 smallint	c77 smallint
hostname char(8)	c38 smallint	c78 smallint
user_id char(8)	c39 smallint	c79 smallint
trans_id char(8)	c40 smallint	c80 smallint
c1 integer	c41 integer	c81 integer
c2 integer	c42 integer	c82 integer
c3 smallint	c43 smallint	c83 smallint
c4 smallint	c44 smallint	c84 smallint
c5 smallint	c45 smallint	c85 smallint
c6 smallint	c46 smallint	c86 smallint
c7 smallint	c47 smallint	c87 smallint
c8 smallint	c48 smallint	c88 smallint
c9 integer	c49 integer	c89 integer
c10 integer	c50 integer	c90 integer
c11 smallint	c51 smallint	c91 smallint
c12 smallint	c52 smallint	c92 smallint
c13 smallint	c53 smallint	c93 smallint
c14 smallint	c54 smallint	c94 smallint
c15 smallint	c55 smallint	c95 smallint
c16 smallint	c56 smallint	c96 smallint
c17 integer	c57 integer	
c18 integer	c58 integer	
c19 smallint	c59 smallint	
c20 smallint	c60 smallint	
c21 smallint	c61 smallint	
c22 smallint	c62 smallint	
c23 smallint	c63 smallint	
c24 smallint	c64 smallint	
c25 integer	c65 integer	
c26 integer	c66 integer	
c27 smallint	c67 smallint	
c28 smallint	c68 smallint	
c29 smallint	c69 smallint	

TABLE ar9050p

st char(2)	c30 smallint	c70 smallint
rptdate date	c31 smallint	c71 smallint
mods smallint	c32 smallint	c72 smallint
crdate char(12)	c33 integer	c73 integer
revdate char(12)	c34 integer	c74 integer
mldate char(12)	c35 smallint	c75 smallint
mlflag char(1)	c36 smallint	c76 smallint
cm char(1)	c37 smallint	c77 smallint
hostname char(8)	c38 smallint	c78 smallint
user_id char(8)	c39 smallint	c79 smallint
trans_id char(8)	c40 smallint	c80 smallint
c1 integer	c41 integer	c81 integer
c2 integer	c42 integer	c82 integer
c3 smallint	c43 smallint	c83 smallint
c4 smallint	c44 smallint	c84 smallint
c5 smallint	c45 smallint	c85 smallint
c6 smallint	c46 smallint	c86 smallint
c7 smallint	c47 smallint	c87 smallint
c8 smallint	c48 smallint	c88 smallint
c9 integer	c49 integer	c89 integer
c10 integer	c50 integer	c90 integer
c11 smallint	c51 smallint	c91 smallint
c12 smallint	c52 smallint	c92 smallint
c13 smallint	c53 smallint	c93 smallint
c14 smallint	c54 smallint	c94 smallint
c15 smallint	c55 smallint	c95 smallint
c16 smallint	c56 smallint	c96 smallint
c17 integer	c57 integer	
c18 integer	c58 integer	
c19 smallint	c59 smallint	
c20 smallint	c60 smallint	
c21 smallint	c61 smallint	
c22 smallint	c62 smallint	
c23 smallint	c63 smallint	
c24 smallint	c64 smallint	
c25 integer	c65 integer	
c26 integer	c66 integer	
c27 smallint	c67 smallint	
c28 smallint	c68 smallint	
c29 smallint	c69 smallint	

TABLE aw9050

st char(2)
rptdate date
mods smallint
crdate char(12)
revdate char(12)
mldate char(12)
mlflag char(1)
cm char(1)
hostname char(8)
user_id char(8)
trans_id char(8)
c1 smallint
c2 smallint
c3 smallint
c4 smallint
c5 smallint
c6 smallint
c7 smallint
c8 smallint
c9 smallint
c10 smallint
c11 smallint
c12 smallint

TABLE ar9051

st char(2)	c30 integer	c70 integer
rptdate date	c31 smallint	c71 smallint
mods smallint	c32 smallint	c72 smallint
crdate char(12)	c33 integer	c73 integer
revdate char(12)	c34 integer	c74 integer
mldate char(12)	c35 integer	c75 integer
mlflag char(1)	c36 integer	c76 integer
cm char(1)	c37 integer	c77 integer
hostname char(8)	c38 integer	c78 integer
user_id char(8)	c39 smallint	c79 smallint
trans_id char(8)	c40 smallint	c80 smallint
c1 integer	c41 integer	c81 integer
c2 integer	c42 integer	c82 integer
c3 integer	c43 integer	c83 integer
c4 integer	c44 integer	c84 integer
c5 integer	c45 integer	c85 integer
c6 integer	c46 integer	c86 integer
c7 smallint	c47 smallint	c87 smallint
c8 smallint	c48 smallint	c88 smallint
c9 integer	c49 integer	c89 integer
c10 integer	c50 integer	c90 integer
c11 integer	c51 integer	c91 integer
c12 integer	c52 integer	c92 integer
c13 integer	c53 integer	c93 integer
c14 integer	c54 integer	c94 integer
c15 smallint	c55 smallint	c95 smallint
c16 smallint	c56 smallint	c96 smallint
c17 integer	c57 integer	
c18 integer	c58 integer	
c19 integer	c59 integer	
c20 integer	c60 integer	
c21 integer	c61 integer	
c22 integer	c62 integer	
c23 smallint	c63 smallint	
c24 smallint	c64 smallint	
c25 integer	c65 integer	
c26 integer	c66 integer	
c27 integer	c67 integer	
c28 integer	c68 integer	
c29 integer	c69 integer	

TABLE ar9051p

st char(2)	c30 smallint	c70 smallint
rptdate date	c31 smallint	c71 smallint
mods smallint	c32 smallint	c72 smallint
crdate char(12)	c33 integer	c73 integer
revdate char(12)	c34 integer	c74 integer
mldate char(12)	c35 smallint	c75 smallint
mlflag char(1)	c36 smallint	c76 smallint
cm char(1)	c37 smallint	c77 smallint
hostname char(8)	c38 smallint	c78 smallint
user_id char(8)	c39 smallint	c79 smallint
trans_id char(8)	c40 smallint	c80 smallint
c1 integer	c41 integer	c81 integer
c2 integer	c42 integer	c82 integer
c3 smallint	c43 smallint	c83 smallint
c4 smallint	c44 smallint	c84 smallint
c5 smallint	c45 smallint	c85 smallint
c6 smallint	c46 smallint	c86 smallint
c7 smallint	c47 smallint	c87 smallint
c8 smallint	c48 smallint	c88 smallint
c9 integer	c49 integer	c89 integer
c10 integer	c50 integer	c90 integer
c11 smallint	c51 smallint	c91 smallint
c12 smallint	c52 smallint	c92 smallint
c13 smallint	c53 smallint	c93 smallint
c14 smallint	c54 smallint	c94 smallint
c15 smallint	c55 smallint	c95 smallint
c16 smallint	c56 smallint	c96 smallint
c17 integer	c57 integer	
c18 integer	c58 integer	
c19 smallint	c59 smallint	
c20 smallint	c60 smallint	
c21 smallint	c61 smallint	
c22 smallint	c62 smallint	
c23 smallint	c63 smallint	
c24 smallint	c64 smallint	
c25 integer	c65 integer	
c26 integer	c66 integer	
c27 smallint	c67 smallint	
c28 smallint	c68 smallint	
c29 smallint	c69 smallint	

TABLE aw9051

st char(2)
rptdate date
mods smallint
crdate char(12)
revdate char(12)
mldate char(12)
mlflag char(1)
cm char(1)
hostname char(8)
user_id char(8)
trans_id char(8)
c1 integer
c2 integer
c3 integer
c4 integer
c5 integer
c6 integer
c7 integer
c8 integer
c9 integer
c10 integer
c11 integer
c12 integer

TABLE ar9052

st char(2)	c30 integer	c70 integer
rptdate date	c31 smallint	c71 smallint
mods smallint	c32 smallint	c72 smallint
crdate char(12)	c33 integer	c73 integer
revdate char(12)	c34 integer	c74 integer
mldate char(12)	c35 smallint	c75 smallint
mlflag char(1)	c36 smallint	c76 smallint
cm char(1)	c37 integer	c77 integer
hostname char(8)	c38 integer	c78 integer
user_id char(8)	c39 smallint	c79 smallint
trans_id char(8)	c40 smallint	c80 smallint
c1 integer	c41 integer	c81 integer
c2 integer	c42 integer	c82 integer
c3 smallint	c43 smallint	c83 smallint
c4 smallint	c44 smallint	c84 smallint
c5 integer	c45 integer	c85 integer
c6 integer	c46 integer	c86 integer
c7 smallint	c47 smallint	c87 smallint
c8 smallint	c48 smallint	c88 smallint
c9 integer	c49 integer	c89 integer
c10 integer	c50 integer	c90 integer
c11 smallint	c51 smallint	c91 smallint
c12 smallint	c52 smallint	c92 smallint
c13 integer	c53 integer	c93 integer
c14 integer	c54 integer	c94 integer
c15 smallint	c55 smallint	c95 smallint
c16 smallint	c56 smallint	c96 smallint
c17 integer	c57 integer	c97 integer
c18 integer	c58 integer	c98 integer
c19 smallint	c59 smallint	c99 smallint
c20 smallint	c60 smallint	c100 smallint
c21 integer	c61 integer	c101 integer
c22 integer	c62 integer	c102 integer
c23 smallint	c63 smallint	c103 smallint
c24 smallint	c64 smallint	c104 smallint
c25 integer	c65 integer	c105 integer
c26 integer	c66 integer	c106 integer
c27 smallint	c67 smallint	c107 smallint
c28 smallint	c68 smallint	c108 smallint
c29 integer	c69 integer	c109 integer

TABLE ar9052 cont'd

c110 integer	c150 integer	c190 integer
c111 smallint	c151 smallint	c191 smallint
c112 smallint	c152 smallint	c192 smallint
c113 integer	c153 integer	c193 smallint
c114 integer	c154 integer	c194 smallint
c115 smallint	c155 smallint	c195 smallint
c116 smallint	c156 smallint	c196 smallint
c117 integer	c157 integer	c197 smallint
c118 integer	c158 integer	c198 smallint
c119 smallint	c159 smallint	c199 smallint
c120 smallint	c160 smallint	c200 smallint
c121 integer	c161 integer	c201 smallint
c122 integer	c162 integer	c202 smallint
c123 smallint	c163 smallint	c203 smallint
c124 smallint	c164 smallint	c204 smallint
c125 integer	c165 integer	c205 smallint
c126 integer	c166 integer	c206 smallint
c127 smallint	c167 smallint	c207 smallint
c128 smallint	c168 smallint	c208 smallint
c129 integer	c169 integer	c209 smallint
c130 integer	c170 integer	c210 smallint
c131 smallint	c171 smallint	c211 smallint
c132 smallint	c172 smallint	c212 smallint
c133 integer	c173 integer	c213 smallint
c134 integer	c174 integer	c214 smallint
c135 smallint	c175 smallint	c215 smallint
c136 smallint	c176 smallint	c216 smallint
c137 integer	c177 integer	c217 smallint
c138 integer	c178 integer	c218 smallint
c139 smallint	c179 smallint	c219 smallint
c140 smallint	c180 smallint	c220 smallint
c141 integer	c181 integer	c221 smallint
c142 integer	c182 integer	c222 smallint
c143 smallint	c183 smallint	c223 smallint
c144 smallint	c184 smallint	c224 smallint
c145 integer	c185 integer	c225 smallint
c146 integer	c186 integer	c226 smallint
c147 smallint	c187 smallint	c227 smallint
c148 smallint	c188 smallint	c228 smallint
c149 integer	c189 integer	

TABLE ar9053

st char(2)	c30 integer	c70 integer
rptdate date	c31 smallint	c71 smallint
mods smallint	c32 smallint	c72 smallint
crdate char(12)	c33 integer	c73 integer
revdate char(12)	c34 integer	c74 integer
mldate char(12)	c35 smallint	c75 smallint
mlflag char(1)	c36 smallint	c76 smallint
cm char(1)	c37 integer	c77 integer
hostname char(8)	c38 integer	c78 integer
user_id char(8)	c39 smallint	c79 smallint
trans_id char(8)	c40 smallint	c80 smallint
c1 integer	c41 integer	c81 integer
c2 integer	c42 integer	c82 integer
c3 smallint	c43 smallint	c83 smallint
c4 smallint	c44 smallint	c84 smallint
c5 integer	c45 integer	c85 integer
c6 integer	c46 integer	c86 integer
c7 smallint	c47 smallint	c87 smallint
c8 smallint	c48 smallint	c88 smallint
c9 integer	c49 integer	c89 integer
c10 integer	c50 integer	c90 integer
c11 smallint	c51 smallint	c91 smallint
c12 smallint	c52 smallint	c92 smallint
c13 integer	c53 integer	c93 integer
c14 integer	c54 integer	c94 integer
c15 smallint	c55 smallint	c95 smallint
c16 smallint	c56 smallint	c96 smallint
c17 integer	c57 integer	c97 integer
c18 integer	c58 integer	c98 integer
c19 smallint	c59 smallint	c99 smallint
c20 smallint	c60 smallint	c100 smallint
c21 integer	c61 integer	c101 integer
c22 integer	c62 integer	c102 integer
c23 smallint	c63 smallint	c103 smallint
c24 smallint	c64 smallint	c104 smallint
c25 integer	c65 integer	c105 integer
c26 integer	c66 integer	c106 integer
c27 smallint	c67 smallint	c107 smallint
c28 smallint	c68 smallint	c108 smallint
c29 integer	c69 integer	c109 integer

TABLE ar9053 cont'd

c110 integer	c150 integer	c190 integer
c111 smallint	c151 smallint	c191 smallint
c112 smallint	c152 smallint	c192 smallint
c113 integer	c153 integer	c193 smallint
c114 integer	c154 integer	c194 smallint
c115 smallint	c155 smallint	c195 smallint
c116 smallint	c156 smallint	c196 smallint
c117 integer	c157 integer	c197 smallint
c118 integer	c158 integer	c198 smallint
c119 smallint	c159 smallint	c199 smallint
c120 smallint	c160 smallint	c200 smallint
c121 integer	c161 integer	c201 smallint
c122 integer	c162 integer	c202 smallint
c123 smallint	c163 smallint	c203 smallint
c124 smallint	c164 smallint	c204 smallint
c125 integer	c165 integer	c205 smallint
c126 integer	c166 integer	c206 smallint
c127 smallint	c167 smallint	c207 smallint
c128 smallint	c168 smallint	c208 smallint
c129 integer	c169 integer	c209 smallint
c130 integer	c170 integer	c210 smallint
c131 smallint	c171 smallint	c211 smallint
c132 smallint	c172 smallint	c212 smallint
c133 integer	c173 integer	c213 smallint
c134 integer	c174 integer	c214 smallint
c135 smallint	c175 smallint	c215 smallint
c136 smallint	c176 smallint	c216 smallint
c137 integer	c177 integer	c217 smallint
c138 integer	c178 integer	c218 smallint
c139 smallint	c179 smallint	c219 smallint
c140 smallint	c180 smallint	c220 smallint
c141 integer	c181 integer	c221 smallint
c142 integer	c182 integer	c222 smallint
c143 smallint	c183 smallint	c223 smallint
c144 smallint	c184 smallint	c224 smallint
c145 integer	c185 integer	c225 smallint
c146 integer	c186 integer	c226 smallint
c147 smallint	c187 smallint	c227 smallint
c148 smallint	c188 smallint	c228 smallint
c149 integer	c189 integer	

TABLE ar9054h

st char(2)
 rptdate date
 mods smallint
 crdate char(12)
 revdate char(12)
 mldate char(12)
 mlflag char(1)
 cm char(1)
 hostname char(8)
 user_id char(8)
 trans_id char(8)
 c1 integer
 c2 integer
 c3 smallint
 c4 integer
 c5 integer
 c6 smallint
 c7 integer
 c8 integer
 c9 smallint
 c10 integer
 c11 integer
 c12 smallint
 c13 integer
 c14 integer
 c15 smallint
 c16 integer
 c17 integer
 c18 smallint
 c19 integer
 c20 integer
 c21 smallint
 c22 integer
 c23 integer
 c24 smallint
 c25 integer
 c26 integer
 c27 smallint

c28 integer
 c29 integer
 c30 smallint
 c31 integer
 c32 integer
 c33 smallint
 c34 integer
 c35 integer
 c36 smallint
 c37 integer
 c38 integer
 c39 smallint
 c40 integer
 c41 integer
 c42 smallint
 c43 integer
 c44 integer
 c45 smallint

TABLE ar9054i

st char(2)
 rptdate date
 mods smallint
 crdate char(12)
 revdate char(12)
 mldate char(12)
 mlflag char(1)
 cm char(1)
 hostname char(8)
 user_id char(8)
 trans_id char(8)
 c1 integer
 c2 integer
 c3 integer
 c4 integer
 c5 integer
 c6 integer
 c7 integer
 c8 integer
 c9 integer
 c10 integer
 c11 integer
 c12 integer
 c13 integer
 c14 integer
 c15 integer
 c16 integer
 c17 integer
 c18 integer
 c19 integer
 c20 integer
 c21 integer
 c22 integer
 c23 integer
 c24 integer

Appendix B

TABLE ar9055h

st char(2)	trans_id char(8)
rptdate date	c1 integer
mods smallint	c2 integer
crdate char(12)	c3 integer
revdate char(12)	c4 integer
mldate char(12)	c5 integer
mlflag char(1)	c6 integer
cm char(1)	c7 integer
hostname char(8)	c8 decimal(7,1)
user_id char(8)	c9 decimal(7,1)

TABLE ar9055l

st char(2)	c1 integer
rptdate date	c2 integer
mods smallint	c3 integer
crdate char(12)	c4 integer
revdate char(12)	c5 integer
mldate char(12)	c6 integer
mlflag char(1)	c7 integer
cm char(1)	c8 integer
hostname char(8)	c9 decimal(7,1)
user_id char(8)	c10 decimal(7,1)
trans_id char(8)	

TABLE ar9056

st char(2)	c8 char(4)
rptdate date	c10 date
mods smallint	c11 char(1)
crdate char(12)	c12 date
revdate char(12)	c13 date
mldate char(12)	c14 char(1)
mlflag char(1)	c15 date
cm char(1)	c16 char(1)
hostname char(8)	c17 char(1)
user_id char(8)	c18 char(1)
trans_id char(8)	c20 char(1)
c1 decimal(5,0)	c21 char(1)
c2 char(2)	c24 date
c3 char(1)	c26 char(1)
c4 char(2)	c27 smallint
c5 char(1)	c28 char(4)
c6 char(1)	c29 char(1)
c7 char(1)	c30 date

TABLE ar9056t

st char(2)	pop_nonseps integer
rptdate date	num_seps smallint
user_id char(8)	num_nonseps smallint
lock_date date	num_seps_nomat smallint
samp_size smallint	num_nonseps_nomat smallint
load_type char(1)	num_seps_noiss smallint
seps_score decimal(5,2)	num_nonseps_noiss smallint
nonseps_score decimal(5,2)	num_seps_redet smallint
weight_score decimal(5,2)	num_nonseps_redet smallint
pop_seps integer	overall_flag char(1)
	missing_flag char(1)

Appendix B

TABLE ar9057

st char(2)	c16 char(1)
rptdate date	c17 char(1)
mods smallint	c18 char(1)
crdate char(12)	c19 char(1)
revdate char(12)	c20 char(1)
mldate char(12)	c21 char(1)
mlflag char(1)	c22 char(1)
cm char(1)	c23 char(1)
hostname char(8)	c24 char(1)
user_id char(8)	c25 char(1)
trans_id char(8)	c26 char(1)
c1 decimal(5,0)	c27 char(1)
c2 char(1)	c28 char(1)
c3 char(1)	c29 char(1)
c4 char(1)	c30 char(1)
c5 char(1)	c31 char(1)
c6 char(1)	c32 char(1)
c7 char(1)	c33 char(1)
c8 char(1)	c34 char(1)
c9 char(1)	c35 date
c10 char(1)	c36 date
c11 char(1)	c37 char(2)
c12 char(1)	c38 smallint
c13 char(1)	c39 char(12)
c14 char(1)	c40 smallint
c15 char(1)	c41 char(1)

TABLE ar9057t

st char(2)
rptdate date
user_id char(8)
lock_date date
score decimal(5,2)
samp_size smallint
load_type char(1)
num_cases smallint
num_cases_unscored smallint
missing_flag char(1)

TABLE ar9128

st char(2)
rptdate date
mods smallint
crdate char(12)
revdate char(12)
mldate char(12)
mlflag char(1)
cm char(1)
hostname char(8)
user_id char(8)
trans_id char(8)
c1 integer
c2 integer
c3 integer
c4 integer
c5 integer
c6 integer
c7 integer
c8 integer
c9 integer
c10 integer
c11 integer
c12 integer
c13 integer
c14 decimal(12,0)
c15 integer
c16 integer
c17 integer
c18 integer
c19 integer
c20 decimal(12,0)
c21 integer
c22 integer

TABLE ar9129

st char(2)
rptdate date
mods smallint
crdate char(12)
revdate char(12)
mldate char(12)
mlflag char(1)
cm char(1)
hostname char(8)
user_id char(8)
trans_id char(8)
c1 integer
c2 integer
c3 decimal(12,0)
c4 integer
c5 integer
c6 integer
c7 decimal(10,1)
c8 decimal(12,0)
c9 integer
c10 integer
c11 decimal(12,0)
c12 integer
c13 integer
c14 integer
c15 decimal(10,1)
c16 decimal(12,0)

TABLE arui1

st char(2)
rptdate date
mods smallint
crdate char(12)
revdate char(12)
mldate char(12)
mlflag char(1)
cm char(1)
hostname char(8)
user_id char(8)
c11 decimal(7,2)
c12 decimal(6,2)
c13 decimal(6,2)
c14 decimal(6,2)
c15 decimal(6,2)
c16 decimal(7,2)
c17 decimal(6,2)
c18 decimal(6,2)
c19 decimal(6,2)
c20 decimal(6,2)

TABLE arui3

st char(2)	c36 decimal(13,2)
rptdate date	c38 decimal(5,4)
mods smallint	c39 integer
crdate char(12)	c40 decimal(4,2)
revdate char(12)	c41 integer
mldate char(12)	c42 integer
mlflag char(1)	c43 integer
cm char(1)	c44 integer
hostname char(8)	c45 decimal(10,3)
user_id char(8)	c46 decimal(7,2)
reg_id char(8)	c47 decimal(7,2)
reg_date char(12)	c48 decimal(7,2)
c1 decimal(7,2)	c49 decimal(6,2)
c2 decimal(7,2)	c50 decimal(6,2)
c3 decimal(7,2)	c51 decimal(6,2)
c4 decimal(6,2)	c52 integer
c5 decimal(6,2)	c53 decimal(7,2)
c6 decimal(6,2)	c54 decimal(7,2)
c7 decimal(5,2)	c55 integer
c8 decimal(5,2)	c56 decimal(7,2)
c9 decimal(6,2)	c57 decimal(7,2)
c10 decimal(7,2)	c62 integer
c11 decimal(7,2)	c63 decimal(7,2)
c12 decimal(7,2)	c64 decimal(7,2)
c13 decimal(5,2)	c65 integer
c14 decimal(6,2)	c66 decimal(7,2)
c15 decimal(6,2)	c67 decimal(7,2)
c16 decimal(7,2)	c68 decimal(7,2)
c17 decimal(7,2)	c71 integer
c18 decimal(7,2)	c72 decimal(6,3)
c19 decimal(5,0)	c73 decimal(7,2)
c20 char(1)	c74 decimal(7,2)
c23 decimal(6,3)	c75 decimal(7,2)
c24 integer	c76 decimal(7,2)
c25 decimal(6,3)	c77 decimal(7,2)
c26 integer	c78 decimal(7,2)
c28 decimal(6,3)	c79 integer
c29 integer	c80 integer
c30 decimal(10,3)	c81 integer
c31 integer	c82 integer
c32 integer	c83 decimal(9,2)
c35 smallint	

TABLE abui3

st char(2)
 rptdate date
 mods smallint
 crdate char(12)
 revdate char(12)
 mldate char(12)
 mlflag char(1)
 cm char(1)
 hostname char(8)
 user_id char(8)
 reg_id char(8)
 reg_date char(12)
 c1 integer
 c2 decimal(6,3)
 c3 integer
 c4 decimal(6,3)
 c5 integer
 c6 decimal(6,3)
 c7 integer
 c8 decimal(6,3)
 c9 decimal(4,2)
 c10 decimal(5,0)
 c11 decimal(5,4)
 c12 integer
 c13 decimal(4,2)
 c14 integer
 c15 integer
 c16 integer
 c17 decimal(6,3)
 c18 decimal(6,2)
 c19 decimal(6,2)
 c20 decimal(6,2)
 c21 decimal(8,2)
 c22 decimal(8,2)
 c23 decimal(8,2)
 c24 decimal(8,2)
 c25 decimal(8,2)
 c26 decimal(8,2)
 c27 decimal(8,2)
 c28 integer
 c29 integer
 c30 char(1)

TABLE asui3

st char(2)
 rptdate date
 mods smallint
 crdate char(12)
 revdate char(12)
 mldate char(12)
 mlflag char(1)
 cm char(1)
 hostname char(8)
 user_id char(8)
 reg_id char(8)
 reg_date char(12)
 c1 integer
 c2 decimal(6,3)
 c3 decimal(6,2)
 c4 decimal(5,4)
 c5 integer
 c6 decimal(4,2)
 c7 integer
 c8 integer
 c9 decimal(6,2)
 c10 decimal(6,2)
 c11 decimal(6,2)
 c12 decimal(7,2)
 c13 decimal(7,2)
 c14 decimal(7,2)
 c15 integer
 c16 integer
 c17 decimal(5,0)
 c18 char(1)

TABLE atui3

st char(2)
 rptdate date
 mods smallint
 crdate char(12)
 revdate char(12)
 mldate char(12)
 mlflag char(1)
 cm char(1)
 hostname char(8)
 user_id char(8)
 reg_id char(8)
 reg_date char(12)
 c1 integer
 c2 decimal(6,3)
 c3 integer
 c4 decimal(6,3)
 c5 integer
 c6 decimal(6,3)
 c7 integer
 c8 decimal(6,3)
 c9 decimal(4,2)
 c10 decimal(5,0)
 c11 decimal(5,4)
 c12 integer
 c13 decimal(4,2)
 c14 integer
 c15 integer
 c16 integer
 c17 decimal(6,3)
 c18 decimal(6,2)
 c19 decimal(6,2)
 c20 decimal(6,2)
 c21 decimal(8,2)
 c22 decimal(8,2)
 c23 decimal(8,2)
 c24 decimal(8,2)
 c25 decimal(8,2)
 c26 decimal(8,2)
 c27 decimal(8,2)
 c28 integer
 c29 integer
 c30 char(1)

This page is intentionally left blank

APPENDIX C: Report Edit Specifications

Data for each UI report, either hand entered or uploaded from an ASCII file, is put through edits before saving to state files and again, before transmission to the National Office. Results of these edits are displayed to the user and the opportunity to make corrections is given at both times. Users should review the edits and make corrections as appropriate or explain in the comments section of the report, that the data has been checked and is correct and why.

There are three different types of edits: fatal errors, errors, and warnings. These are discussed in Chapter 2, Checking for Errors. It would be prudent, if possible, to edit data in the state system before it is loaded onto the UIRR entry system, especially through ASCII upload, so that transmission goes smoothly.

The following shows the edits performed by the system for most reports for which states would prepare ASCII upload files. For each table name, the condition that should exist for certain cells is shown. Deviations from these conditions will result in edit exceptions. Refer to the data maps in Appendix A which give the cell names to understand the edits. To avoid edit errors in the entry or upload process, states may choose to apply edits at the time that their own systems create the data.

Appendix C

TABLE: ar191

Errors:

c1 through c6, c11, c12 ≥ 0
c9 = c1-c3-c5+c7
c9 = Sec.B, ar191sb sum c2 for UCFE
c9 $\neq 0$
c10 = c2-c4-c6+c8
c10 = Sec.B, ar191sb sum c2 for UCX
c10 $\neq 0$
c15 = c13-c11
c16 = c14-c12
c17 = c9+c15
c17 $\neq 0$
c18 = c10+c16
c18 $\neq 0$

TABLE: ar191sb

Errors:

c1 is defined on "g_agency" table
g_agency.flag $\neq 2$
c1 = "111" and st="DC", "VA", "MD"
c1 = "668" and st="DC"
c2 \neq NULL
c2 $\neq 0$

Warning:

g_agency flag $\neq 1$

TABLE: ar203**Errors:**

c1 must be 's' or 'p'

$c2+c3+c4 = c12+c13+c14+c15+c16+c17+c18+c19+c20$

$c2+c3+c4 = c49+c50+c51+c52+c53+c54+c55+c56+c57+c58+c59+c60+c61$
 $+c62+c63+c64+c65+c66+c67+c68+c69$

$c2+c3+c4 = c70+c71+c72+c73+c74+c75+c76+c77+c78+c79+c80+c81+c82$
 $+c83+c84+c85+c86+c87+c88+c89+c90+c91+c92+c93$

Warnings:

$c2+c3+c4 = ar539.c8+c12$ (+/-2%) within the same rptdate period, that is the ar539.rptdate containing the 19th of the same month

$c2+c3+c4 = c40+c41+c42$

$c2+c3+c4 = c43+c44+c45+c46+c47+c48$

Appendix C

TABLE: ar204

Errors:

c1 != NULL	c18 = c21+c24
c1 > c2	c18 >= c19
c1 > c4	c19 != 0 or NULL
c1 > c5	c19 = c22+c25
c1 > c35	c20 != 0 or NULL
c2 != NULL	c21 != 0 or NULL
c2 cannot be < c1 - 2 year	c21 >= c22
c2 < c1 - 1 year	c22 != 0 or NULL
c2 must be either the first day of the month or the last of the month	c23 != 0 or NULL
c3 != NULL	c24 != 0 or NULL
c3 = "BR", "BW", "RR", or "PD"	c24 >= c25
c4 != NULL	c25 != 0 or NULL
c4 cannot be < c1 - 2 year	c26 != 0 or NULL
c5 != NULL	c26 = c29+c32
c5 cannot be < c1 - 2 year	c27 != 0 or NULL
c6 != 0	c27 = c30+c33
c6 = c9+c12	c27 >= c28
c7 != 0	c28 != 0 or NULL
c7 = c10+c13	c28 = c31+c34
c7 >= c8	c29 != 0 or NULL
c8 != 0	c30 != 0 or NULL c30 >= c31
c8 = c11+c14	c31 != 0 or NULL
c9 != 0	c32 != NULL
c10 != 0	c33 != NULL
c10 >= c11	c33 >= c34
c11 != 0	c34 != NULL
c12 != 0	c35 != NULL
c13 != 0	c35 cannot be c1 -2 year
c13 >= c14	c36 != 0 or NULL
c14 != 0	c36 = c37+c42
c15 != 0	c36 > 0.9 * (eta2112,c51 + eta2112,c53 + eta2112,c55 + eta2112,c57 + eta2112,c59 + eta2112,c69 - eta2112,c21) for the previous 12 months ending by c2 (skip if any of the months was missing or not transmitted)
c16 != 0	c36 < 1.1 * (eta2112,c51 + eta2112,c53 + eta2112,c55 + eta2112,c57 + eta2112,c59 + eta2112,c69 - eta2112,c21) for the previous 12 months ending by c2 (skip if any of the months was missing or not transmitted)
If c3 not = "RR" then c17 through c34 are null; else check the following conditions:	
c17 != 0 or NULL	
c17 = c20+c23	
c18 != or NULL	

TABLE: ar204 cont'd

$c37 \neq 0$
 $c37 = c38 + c41$
 If State not = "AK" then
 $c38 \neq 0$ or NULL
 $c38 = c39 + c40$
 If State not = "AK" then
 $c39 \neq 0$ or NULL
 If State not = "AK" then
 $c40 \neq 0$ or NULL
 $c41 \neq 0$ or NULL
 $c42 \neq 0$ or NULL
 $c42 = c43 + c44$
 $c43 \neq 0$ or NULL
 $c44 \neq \text{NULL}$

Warnings:

If st = TN, NH, NJ, or VT
 then c1 = rptdate + 6 months.
 If st not= TN, NH, NJ, or VT
 then c1 = rptdate
 If c3 = "RR" then c32 is usually not zero
 If c3 = "RR" then c33 is usually not zero
 If c3 = "RR" then c34 is usually not zero
 $c35 = c2$
 $c36 > 0.95 * (\text{eta}_{2112,c51} + \text{eta}_{2112,c53} + \text{eta}_{2112,c55} + \text{eta}_{2112,c57} + \text{eta}_{2112,c59} + \text{eta}_{2112,c69} - \text{eta}_{2112,c21})$ for the previous 12 months ending by c2 (skip if any of the months was missing or not transmitted)
 $c36 < 1.05 * (\text{eta}_{2112,c51} + \text{eta}_{2112,c53} + \text{eta}_{2112,c55} + \text{eta}_{2112,c57} + \text{eta}_{2112,c59} + \text{eta}_{2112,c69} - \text{eta}_{2112,c21})$ for the previous 12 months ending by c2 (skip if any of the months was missing or not transmitted)

Appendix C

TABLE: ar204b

If ar204.c3 = RR, then use ar204r
If ar204.c3 = BW or BR then use ar204b
If ar204.c3 = PD or UR, do not use Sec C

Errors:

c2 is beyond $((c7 * 100) / c5) +/- 0.2$
If $c2(\text{except row}97) > 0$ then $c4 > 0$ and $c5 > 0$
If $c2(\text{except row}97) = 0$ then $c7 = 0$
c2 cannot be negative
c3 (row 96) = the sum of c3 (row 1 - 95)
c3 (row 98) = the sum of c3 (row 96 - 97)
c3 (row 100) = the sum of c3 (row 98 - 99)
If $c4(\text{except row}97) = 0$
 then $c5 = 0$ and $c7 = 0$ and $c2 = 0$
 $c4(\text{except row}97) \geq c5$
c4 (row 96) = the sum of c4 (row 1 - 95)
c4 (row 98) = the sum of c4 (row 96 - 97)
c4 (row 100) = the sum of c4 (row 98 - 99)
If $c5(\text{except row}97) = 0$
 then $c4 = 0$ and $c7 = 0$ and $c2 = 0$
c5 (row 96) = the sum of c5 (row 1 - 95)
c5 (row 98) = the sum of c5 (row 96 - 97)
c5 (row 100) = the sum of c5 (row 98 - 99)
c6 (row 96) = the sum of c6 (row 1 - 95)
c6 (row 98) = the sum of c6 (row 96 - 97)
c6 (row 100) = the sum of c6 (row 98 - 99)
 $c6(\text{row } 100) > 0.00095 * ar204.c39$
 $c6(\text{row } 100) > 0.01 * ar204.c39,$
 then $c6 > 0.95 * ar204.c39$
 $c6(\text{row } 100) < 1.05 * ar204.c39$
 $c6(\text{row } 100) < 0.1 * ar204.c39,$
 then $c6 < .00105 * ar204.c39$
If $c7(\text{except row}97) = 0$ then $c2 = 0$
c7 (row 96) = the sum of c7 (row 1 - 95)
c7 (row 98) = the sum of c7 (row 96 - 97)
c7 (row 100) = the sum of c7 (row 98 - 99)

Warnings:

c2 is within $((c7 * 100) / c5) +/- 0.2$
 but not equal $(c7 * 100) / c5$
If $c2(\text{row}97) > 0$ then $c4 > 0$ and $c5 > 0$
If $c2(\text{row}97) = 0$ then $c7 = 0$
c4 (row 100) = the sum of c4 (row 98 - 99)
If $c4(\text{row}97) = 0$ then $c5 = 0$ and $c7 = 0$ and $c2 = 0$
 $c4(\text{row}97) \geq c5$
 $c4(\text{row } 100) > 0.00095 * ar204.c7$
 $c4(\text{row } 100) < 0.00105 * ar204.c7$
c5 (row 100) = the sum of c5 (row 98 - 99)
If $c5(\text{row}97) = 0$ then $c4 = 0$ and $c7 = 0$ and $c2 = 0$
 $c5(\text{row } 100) > 0.00095 * ar204.c8$
 $c5(\text{row } 100) < 0.00105 * ar204.c8$
 $c6(\text{row } 100) > 0.000999 * ar204.c39$
 $c6(\text{row } 100) < 0.001001 * ar204.c39$
If $c7(\text{row}97) = 0$ then $c2 = 0$

TABLE: ar204r

If ar204.c3 = RR, then use ar204r

If ar204.c3 = BW or BR then use ar204b

If ar204.c3 = PD or UR, do not use Sec C

Errors:

c2 is beyond $((c7 * 100) / c5) +/- 0.2$
 If c2(except row72)>0 then c4>0 and c5>0
 If c2(except row72)=0 then c7=0
 c2 cannot be negative
 c3 (row 71) = the sum of c3 (row 1 - 70)
 c3 (row 73) = the sum of c3 (row 71 - 72)
 c3 (row 75) = the sum of c3 (row 73 - 74)
 If c4(except row72) = 0
 then c5 = 0 and c7 = 0 and c2 = 0
 c4(except row72) >= c5
 c4 (row 71) = the sum of c4 (row 1 - 70)
 c4 (row 73) = the sum of c4 (row 71 - 72)
 c4 (row 75) = the sum of c4 (row 73 - 74)
 If c5(except row72) = 0
 then c4 = 0 and c7 = 0 and c2 = 0
 c5 (row 71) = the sum of c5 (row 1 - 70)
 c5 (row 73) = the sum of c5 (row 71 - 72)
 c5 (row 75) = the sum of c5 (row 73 - 74)
 c6 (row 71) = the sum of c6 (row 1 - 70)
 c6 (row 73) = the sum of c6 (row 71 - 72)
 c6 (row 75) = the sum of c6 (row 73 - 74)
 c6 (row 75) > 0.00095 * ar204.c36
 If c6 (row 75) > 0.01 * ar204.c36,
 then c6 > 0.95 * ar204.c36
 c6 (row 75) < 1.05 * ar204.c36
 If c6 (row 75) < 0.1 * ar204.c36,
 then c6 > 0.00105 * ar204.c36
 If c7(except row72) = 0 then c2 = 0
 c7 (row 71) = the sum of c7 (row 1 - 70)
 c7 (row 73) = the sum of c7 (row 71 - 72)
 c7 (row 75) = the sum of c7 (row 73 - 74)

Warnings:

c2 is within $((c7 * 100) / c5) +/- 0.2$
 but not equal
 $(c7 * 100) / c5$
 If c2(row72)>0 then c4>0 and c5>0
 If c2(row72)=0 then c7=0
 If c4(row72) = 0
 then c5 = 0 and c7 = 0 and c2 = 0
 c4(row72) >= c5
 c4 (row 75) > 0.00095 * ar204.c7
 c4 (row 75) < 0.00105 * ar204.c7
 If c5(row72) = 0
 then c4 = 0 and c7 = 0 and c2 = 0
 c5 (row 75) = the sum c5 (row 73 - 74)
 c5 (row 75) > 0.00095 * ar204.c8
 c5 (row 75) < 0.00105 * ar204.c8
 c6 (row 75) > 0.000999 * ar204.c39
 c6 (row 75) < 0.001001 * ar204.c39
 If c7(row72) = 0 then c2 = 0

Appendix C

TABLE: arertx, ETA 205

Errors:

c1 != NULL
c1 <= 10.00
c1 > 0
c2 != NULL
c2 > 0
c2 <= c1
c2 <= 10.00

Warning:

c2/c1 >.25 and <.75
c2 - c2 of prior year and
c1 - c1 of prior year > or < 0
c2/c1 remains within 10% of c7/c5 from
ar202 (apply only NO Application).

TABLE: ar207**Errors:**

c1 through c46 cannot be NULL
 c1 = c2+c3
 c2 = c17+c33
 c4 = c5+c6
 c7 = c8+c9
 c8 = c21+c39
 c10 = c11+c12
 c17 = c18+c19+c20
 c21 = c22+c23+c24
 c25 = c26+c27+c28
 c29 = c30+c31+c32
 c33 = c34+c35+c36+c37+c38+c45
 c39 = c40+c41+c42+c43+c44+c46

Warnings:

c1, c7, c13 – c19, c21, c25, c29,
 c33 - c39, 45 exception (g_excep)
 c7 < c1
 c8 < c2
 c9 < c3
 c13 < c1
 c14 <= c13
 c15 < c1
 c16 <= c15
 c20 < c19
 c21 < c17
 c22 < c18
 c23 <= c19
 c24 <= c20
 c25 < c17
 c26 < c18
 c27 < c19
 c28 <= c20
 c29 <= c25
 c30 <= c26
 c31 <= c27
 c32 <= c28
 c39 < c33
 c40 <= c34
 c41 <= c35
 c42 <= c36
 c43 <= c37
 c44 <= c38
 c46 <= c45

ar207 Data Exception Edits			
Cell	Percentage Increase	Percentage Decrease	Absolute Value
c1	35	25	5000
c7	50	25	3300
c13	70	40	45
c14	70	45	50
c15	70	45	80
c16	100	50	60
c17	30	20	1230
c18	50	35	1300
c19	50	35	2200
c21	35	20	740
c25	80	45	40
c29	100	50	25
c33	50	30	5000
c34	80	40	1400
c35	80	40	800
c36	80	40	130
c37	80	40	1200
c38	80	40	800
c39	60	30	5000
c45	80	40	200

TABLE: ae207 / at207**Errors:**

c1 through c22 cannot be NULL
c7 >= c10+c9+c8
c11 >= c14+c13+c12

c15 >= c18+c17+c16
c19 >= c22+c21+c20

Warnings:

c2 <= c1
c3 < c1
c4 <= c3
c5 < c1
c6 <= c5
c11 <= c7
c12 <= c8

c13 <= c9
c14 <= c10
c19 <= c15
c20 <= c16
c21 <= c17
c22 <= c18

Appendix C

TABLE: ar218

Errors:

c1 through c36 cannot be NULL
 $c1 = c2 + c3$
 $c9 = c10 + c11 + c12 + c13 + c14 + c15 + c23 + c24 + c25 + c26 + c27$
 $c9 = c4$
 $c16 = c17 + c18 + c19 + c20 + c21 + c22 + c30 + c31 + c32 + c33 + c34$

Warnings:

c1, c4, c9, c16 exception (g_excep)
 $c4 \leq c3$
 $c5 \leq c4$
 $c6 \leq c4$
 $c6 \leq c5$
 $c28 \leq c9$
 If st != MA or WA Then c29 <= 26 weeks
 Else c29 <= 30 weeks
 $c35 \leq c16$
 If st != MA or WA Then c36 <= 26 weeks
 Else c36 <= 30 weeks

TABLE: ae218 / at218

Errors:

$c1 = c3 + c2$

ar218			
Data Exception Edits			
Cell	Percentage Increase	Percentage Decrease	Absolute Value
c1	60	35	16000
c4	90	45	14000
c9	60	40	14000
c16	50	35	2400

TABLE: ar227**Errors:**

c1 through c232 cannot be NULL

c27 = c5+c9+c13+c17+c23

c28 = c6+c10+c14+c18+c24

c29 = c7+c11+c15+c19+c25

c30 = c8+c12+c16+c20+c26

c31 = c27+c1

c32 = c28+c2

c33 = c29+c3+c21

c34 = c30+c4+c22

c35 = c71 prior rptdate

c36 = c72 prior rptdate

c37 = c73 prior rptdate

c38 = c74 prior rptdate

c71 = c3+c35-c206-c55+
c59-c67-c222

c72 = c4+c36-c207-c56+
c60-c68-c223

c73=c29+c21+c37-c208-
c49-c57+c61-c69-c224

c74=c30+c22+c38-c209-c50-
c58+c62-c70-c225

c75 >= c76+c78

c131 = c1+c2

c131 = c188 + c202

c132 = c3 + c4

c132 = c189 + c203

c133 = c27 + c28

c133= c190 + c204

c134 = c29 + c30

c134 = c191+c205

c159> = c160+c162

c164 >= c165

c181=c169+c171+c173+
c175+c177+c179

c182=c170+c172+c174+
c176+c178+c180

c31+c32=c131+c133

c33+c34-c21-c22=c132+c134

c33+c34-c21-c22=c132+c134

c181 = c71+c73

c182 = c72 +c74

c188 =c76+c160+c193+
c165+c198+c116

c189 = c77+c161+c194+
c166+c199+c117

c190 = c78+c162+c195+c200+c118

c191 = c79+c163+c196+c201+c119

c192 >= c193+c195

c197 >= c198+c200

c206 = c39+c43+c210+c214+c218

c207 = c40+c44+c211+c215+c219

c208 = c41+c45+c212+c216+c220

c209 = c42+c46+c213+c217+c221

Warnings:

c2 <= c1

c4 <= c3

c6 <= c5

c8 <= c7

c10 <= c9

c12 <= c11

c14 <= c13

c16 <= c15

c18 <= c17

c20 <= c19

c22 <= c21

c24 <= c23

c26 <= c25

c28 <= c27

c30 <= c29

c32 <= c31

c34 <= c33

c36 <= c35

c38 <= c37

c40 <= c39

c40 <= c39

c42 <= c41

c44 <= c43

c46 <= c45

c50 <= c49

c56 <= c55

c58 <= c57

c60 <= c59

c62 <= c61

c68 <= c67

c70 <= c69

c72 <= c71

c74 <= c73

c164 <= c165

c165 <= c166

c183 <= c184

c184 <= c186

c185 <= c184

c187 <= c186

c202 <= c203

c204 <= c205

c207 <= c206

c209 <= c208

c211 <= c210

c213 <= c212

c215 <= c214

c217 <= c216

c219 <= c218

c221 <= c220

c222 > 0

c223 > 0

c224 > 0

c225 > 0

TABLE: at227

Errors:

c1 through c232 cannot be NULL

c35 = c71 prior rptdate

c36 = c72 prior rptdate

c37 = c73 prior rptdate

c38 = c74 prior rptdate

Warnings:

c2 <= c1

c4 <= c3

c28 <= c27

c30 <= c29

c36 <= c35

c38 <= c37

c50 <= c49

c56 <= c55

c58 <= c57

c60 <= c59

c62 <= c61

c68 <= c67

c70 <= c69

c71 = c3+c35-c206-c55+ c59-c67-c222

c72 = c4+c36-c207-c56+ c60-c68-c223

c72 <= c71

c73=c29+c21+c37-c208- c49-c57+c61-c69-c224

c74=c30+c22+c38-c209-c50- c58+c62-c70-c225

c74 <= c73

c207 <= c206

c209 <= c208

c222 > 0

c223 > 0

c224 > 0

c225 > 0

TABLE: ar2112**Errors:**

c1 = c85 prior report	c47 = c51+c53+c55+c57+c59+c61+
c1 = c2+c3+c4	c63+c65+c67+c69+c71+c73+
c2 = c86 prior report	c75+c77+c81+c98+c100+c102
c3 = c87 prior report	c48 = c74+c78+c82
c4 = c88 prior report	c49 = c72+c79+c83+c89+c92+c93+c94
c5 = c6+c7+c8	c50 = c52+c54+c56+c58+c60+c62+c64+c66+
c5 = c9+c11+c13+c15+c90+c17+c21+	c68+c70+c76+c84+c99+c101+c103
c25+c27+c29+c31+c33+c35+	c51 = c52
c37+c39+c43+c104+c108+c112	c53 = c54
c6 = c10+c12+c16+c22+c28+c30+	c55 = c92+c56
c32+c40+c44+c105+c109+c113	c57 = c93+c58
c7 = c14+c91+c19+c23+c26+c34+	c59 = c94+c60
c36+c38+c41+c45+c106+c110+c114	c61 = c62
c8 = c20+c24+c42+c46+c107+c111+c115	c63 = c64
c9 = c10	c65 = c66
c11 = c12	c67 = c68
c13 = c14	c69 = c70+c89
c15 = c16	c71 = c72
c17 = c19+c20	c73 = c74
c19 = c78	c75 = c76
c20 = c79	c77 = c78+c79
c21 = c22+c23+c24	c81 = c82+c83+c84
c25 = c26	c85 = c1+c5-c47
c27 = c28	c86 = c2+c6-c48
c29 = c30	c87 = c3+c7-c49
c31 = c32	c88 = c4+c8-c50
c33 = c34	c90 = c91
c35 = c36	c95 = c96+c97
c37 = c38	c98=c99
c39 = c40+c41+c42	c100=c101
c43 = c44+c45+c46	c102=c103
c47 = c48+c49+c50	c104=c105+c106+c107
	c108=c109+c110+c111
	c112+c113+c114+c115

TABLE: ac2112**Warnings:**

c1+c2+c3+c4+c5+c6+c7 <= ar2112.c67

TABLE: ar538

Warnings:

c3 < c4

c3 exception checks (g_excep)

c4 exception checks (g_excep)

c5 < c4

ar538			
Data Exception Edits			
Cell	Percentage Increase	Percentage Decrease	Absolute Value
c3	200	50	2100
c4	200	30	4400

TABLE: ar539**Errors:**

c1, c3 through c16, c19 ≥ 0
 c2 = rptdate - 7 days
 c17, c18, c23 cannot be NULL
 c17, c18, c20, c21 > 0
 c19 = (c17 * 100) / c18
 c21 = (c19 * 100) / c20
 c22 = B then c23 = a Sunday date
 c22 = E then c23 = a Saturday date
 (If c22 changes from prior week then c23 should change unless c22 was blank)
 c23 \geq c23 prior week
 (If c23 changes from prior week then c22 should change unless c23 was blank)

Warnings:

(c3 / prior c3 - 1) $\leq 200/100$	c13 < c8
(1 - c3 / prior c3) $\leq 50/100$	c14 \leq c13
c4 < c3	c15 < c8
(c4 / prior c4 - 1) $\leq 150/100$	c16 \leq c15
(1 - c4 / prior c4) $\leq 60/100$	(c17 / prior c17 - 1) $\leq 25/100$
c5 < c3	(1 - c17 / prior c17) $\leq 20/100$
(c5 / prior c5 - 1) $\leq 100/100$	c18 = c18 of previous week
(1 - c5 / prior c5) $\leq 50/100$	If NOT first week of quarter.
c6 < c3	(c18 / prior c18 - 1) $\leq 4/100$
c7 \leq c6	(1 - c18 / prior c18) $\leq 4/100$
c8 > c3	c19 $\geq .2$ And ≤ 10.0
(c8 - prior c8) ≤ 4400	(c19 - prior c19) ≤ 0.25
(1 - c8 / prior c8) $\leq 30/100$	(c19 / prior c19 - 1) $\leq 20/100$
c9 < c8	(1 - c19 / prior c19) $\leq 15/100$
(c9 / prior c9 - 1) $\leq 70/100$	c20 $\geq .2$ And ≤ 10.0
(1 - c9 / prior c9) $\leq 50/100$	(c20 - prior c20) ≤ 0.25
c10 < c8	(c20 / prior c20 - 1) $\leq 20/100$
(c10 / prior c10 - 1) $\leq 70/100$	(1 - c20 / prior c20) $\leq 15/100$
(1 - c10 / prior c10) $\leq 50/100$	(c21 - prior c21) ≤ 10
c11 < c8	(c21 / prior c21 - 1) $\leq 20/100$
c12 \leq c11	(1 - c21 / prior c21) $\leq 15/100$

ar539			
Data Exception Edits			
Cell	Percentage Increase	Percentage Decrease	Absolute Value
c3	200	50	1100
c4	150	60	520
c5	100	50	30
c8	200	30	4400
c9	70	50	85
c10	70	50	50
c17	25	20	5500
c18	4	4	29000
c19	20	15	0.25
c20	20	15	0.25
c21	20	15	10

TABLE: ar581**Errors:**

c1 through c69 cannot be NULL

c1 through c3, c11 through c69 cannot be negative

$c3 = c1 + c2$

c4

If rptdate = 3/31/YYYY, then $c4 > 1/31/YYYY$

If rptdate = 6/30/YYYY, then $c4 > 4/30/YYYY$

If rptdate = 9/30/YYYY, then $c4 > 7/31/YYYY$

If rptdate = 12/31/YYYY, then $c4 > 10/31/YYYY$

$c14a = c18$ prior rptdate

If rptdate \geq 06/30/1990 then $c18 = c43 + c44 + c45 + c46 + c47$

else $c18 = c14a + c15 - c16 - c17 - c64$

$c19a = c23$ prior report period

If rptdate \geq 06/30/1990 then $c23 = c48 + c49 + c50 + c51 + c52$

else $c23 = c19a + c20 - c21 - c22 - c65$

$c25b \geq c25a$

$c25b \geq c28a$

$c43 - c52 \geq 0$

$c53 \leq c54$

$c55 \geq c54$ prior report period

$c56 \leq c57$

$c58 \geq c57$ prior report period

$c59 - c62$

If rptdate \geq 3/31/1995, then $c59 \leq c60$ and $c59 \leq c68$

If rptdate \geq 3/31/1995, then $c60 \leq c68$

If rptdate \geq 3/31/1995, then $c61 \leq c11$ and $c61 \leq c62$

If rptdate \geq 3/31/1995, then $c62 \leq c11$

$c67 = c66 + c37a - c40a$

Warnings:

ar581			
Data Exception Edits			
Cell	Percentage Increase	Percentage Decrease	Absolute Value
c1	2	5	8000
c3	2	5	8000
c14	110	25	355500

TABLE: ar586

Errors:

c1 through c85 cannot be NULL

c1 > 0

c2 > 0

c4 > 0

c5 > 0

c25 > 0

c26 = c84+c85+c39+c42+c45+c48+c51+c54+c57+c60+c63+c66+c69

c35 = c37+c40+c43+c46+c49+c52+c55+c58+c61+c64+c67

c36 = c38+c41+c44+c47+c50+c53+c56+c59+c62+c65+c68

c70 = c72+c74+c76+c78+c80+c82

c71 = c73+c75+c77+c79+c81+c83

Warnings:

5 < c5 / c4 < 354

c9 > 0

5 < c10 / c9 < 354

ar586			
Data Exception Edits			
Cell	Percentage Increase	Percentage Decrease	Absolute Value
c1	70	40	500
c2	70	45	400
c3	300	75	70
c4	70	40	4200
c5	70	40	520000
c6	230	70	20
c7	230	70	20
c9	45	30	360
c10	100	50	42000
c25	55	35	650
c26	70	40	640

TABLE: ar5130**Errors:**

c1 through c73 cannot be NULL

c51 = c53+c55+c57

c52 = c54+c56+c58

c59 = c61+c63+c65

c60 = c62+c64+c66

c67 <= c51

c67 = c68+c69+c70+c71+c72+c73

Warnings:

c2 < c1

c3 < c1

c4 < c2

c4 <= c3

c5 < c1

c6 < c5

c7 <= c1

c10 < c9

c14 < c13

c54 <= c53

c59 <= c51

c60 <= c52

c61 <= c53

c62 <= c54

c62 <= c61

c63 <= c55

c64 <= c56

c65 <= c57

c66 <= c58

ar5130			
Data Exception Edits			
Cell	Percentage Increase	Percentage Decrease	Absolute Value
c1	35	25	250
c2	130	40	95
c9	50	30	300
c10	70	40	95
c13	35	25	300
c14	70	45	105

Appendix C

TABLE: ae5130 / at5130

Errors:

c1 through c73 cannot be null

c51 = c53+c55+c57

c51 = c67

c52 = c54+c56+c58

c59 = c61+c63+c65

c60 = c62+c64+c66

c67 = c68+c69+c70+c71+c72+c73

c67 = c53+c55+c57

Warnings:

c59 <= c51

c60 <= c52 c61 <= c53

c62 <= c54

c63 <= c55

c64 <= c56

c65 <= c57

c66 <= c58

TABLE: ar5159**Errors:**

c1 through c99 cannot be null	c45 > 0
c1 > 0	c46 > 0
c1 = c2+c3+c4	c47 > 0
c7 = c8+c9+c10	c51 > 0
c13 = c14+c15+c16	c51 = c52+c53
c21 > 0	c97 <= c4
c38 > 0	c98 <= c10
c39 > 0	c99 <= c16
c40 > 0	

Warnings:

c5 < c1	c30 < c24
c6 < c1	c33 < c21
c7 < c1	c34 < c22
c8 < c2	c36 < c24
c9 < c3	c39 < c38
c10 < c4	c40 < c39
c11 <= c5	c41 => c42+c43
c11 < c7	c45/c38 > 5 And < 354
	c45/c38 > g_sigprv.minben AND < g_sigprv.maxdep
c12 < c6	c46/c39 > 5 And < 354
	c46/c39 > g_sigprv.minben AND < g_sigprv.maxdep
c12 < c7	c46 < c45
c13 < c1	c47/c40 > 5 And < 354
	c47/c40 > g_sigprv.minben AND < g_sigprv.maxdep
c14 < c2	c47 < c46
c15 < c3	c48/c41 > 5 And < 354
	c48/c41 > g_sigprv.minben AND < g_sigprv.maxdep
c16 < c4	c48 >= c49+c50
c16 < c13	c49/c42 > 5 And < 354
	c49/c42 > g_sigprv.minben AND < g_sigprv.maxdep
c17 <= c5	c50/c43 > 5 And < 354
	c50/c43 > g_sigprv.minben AND < g_sigprv.maxdep
c17 < c13	c54 < c51
c18 < c6	c55 < c51
c18 < c13	c56 > 0
c27 < c21	c57 < c56
c28 < c22	c58 < c56

Exception Edits:

c2-c6, c8-c12, c14-c24, c27, c28, c33, c34, c38-c40, c42-c47, c49, c50, c51-c53, c54, c55, c56

ar5159 Data Exception Edits			
Cell	Percentage Increase	Percentage Decrease	Absolute Value
c2	70	40	75
c3	85	35	5000
c4	35	25	250
c5	70	60	600
c6	90	30	260
c8	75	50	150
c9	125	65	75
c10	125	65	75
c11	100	95	75
c12	100	60	75
c14	85	35	75
c15	125	65	75
c16	500	80	75
c17	110	50	75
c18	400	80	75
c19	50	30	1600
c20	70	45	150
c21	50	20	30000

c22	25	20	1700
c24	35	25	1700
c27	50	20	400
c28	50	20	75
c33	50	20	75
c34	50	35	75
c38	35	20	25000
c39	35	20	25000
c40	30	23	1500
c42	50	30	350
c43	35	27	350
c45	50	23	3500000
c46	50	23	3000000
c47	50	23	200000
c49	50	35	40000
c50	50	28	40000
c51	60	37	3500
c53	45	35	130
c54	75	50	150
c55	65	40	75
c56	50	30	700

TABLE: ae5159 / at5159**Errors:**

c1 through c51 cannot be NULL
 c49 \leq c2
 c49 \geq 0
 c50 \leq c5

c50 \geq 0
 c51 \leq c8
 c51 \geq 0

Warnings:

c3 \leq c1
 c4 \leq c1
 c7 \leq c1
 c18 \leq c12
 c24 \leq c12
 c30 \leq c29
 c30 \leq c29
 c31 \leq c29

c31 \geq c33+c32
 c36 \leq c35
 c37 \leq c35
 c37 \geq c38+c39
 c41 \leq c40
 c42 \leq c40
 c44 \leq c43
 c45 \leq c43

TABLE: aw5159**Errors:**

c1 through c9 cannot be NULL
 c1 through c9 \geq 0

c8 \leq c1+c2
 c9 \leq c3

Warning:

c4 \leq c3

Appendix C

TABLE: ar8401

Errors:

c1 through c4 cannot be NULL

c1 ≥ 0

c1 cannot be duplicated for the state

c4 = 'c' or 's'

c6 = c11+c12+c13+c14 +/- 1

c7 = c15+c16+c17 +/-1

c8 = c5+c6-c7 +/-1

c9 = c18/calendar days in month +/- 1

c10 = (c9 * 100)/c7 +/- 1

Warnings:

c5 = c8 previous report

TABLE: ar8405**Errors:**

c1 through c4 cannot be NULL

c1 ≥ 0

c1 cannot be duplicated for the state

c4 = 'c' or 's'

c8 = c12+c13+c14+c15 +/- 1

c9 = c5+c6 - c7 - c8 +/- 1

c10 = (c16/calendar days in month) +/- 1

c11 = (c10 * 100)/c6 +/- 1

Warnings:

c5 = c9 previous report

Appendix C

TABLE: ar8413

Errors:

c1 through c3 cannot be NULL

c1 \geq 0

c1 cannot be duplicated for the state

c8 = c7+c5-c6 +/- 1

c9 = (c4/calendar days on the month) +/-1

c11 = c9-c10 +/-1

c13 = c12*c11/100 +/-1

c14 = c11-c13 +/-1

c19 = c17*c18 +/- 1

c22 = c20*c21 +/- 1

c25 = c23*c24 +/- 1

c28 = c26*c27 +/- 1

c32 = c19+c22+c25+c28+c29+c30+c31 +/- 1

c33 = c16-c32 +/- 1

Warnings:

c7 = c8 previous report

c16 = (c15/1200) * c14 +/- 1

TABLE: ar8414**Errors:**

c1 through c3 cannot be NULL

c1 >= 0

c1 cannot be duplicated for the state

c8 = c7+c5-c6 +/- 1

c9 = (c4/calendar days in the month) +/- 1

c11 = c9-c10 +/- 1

c13 = c12*c11/100 +/- 1

c14 = c11-c13 +/- 1

c19 = c17*c18 +/- 1

c22 = c20*c21 +/- 1

c25 = c23*c24 +/- 1

c28 = c26*c27 +/- 1

c31 = c29*c30 +/- 1

c35 = c19+c22+c25+c28+c31+c32+c33+c34 +/- 1

c36 = c16-c35 +/- 1

Warnings:

c7 = c8 previous report

c16 = (c15/1200) * c14 +/- 1

TABLE: ar902

Errors:

c1 through c68 cannot be NULL

500 <= c1 <= 9999

c17 <= c5

c45 <= c33

c46 <= c34

c57 <= c4

c60 <= c33

c61 <= c34

c62 <= c58

c63 <= c59

c64 <= c45

c64 <= c60

c65 <= c46

c65 <= c61

c60 = 'I' or 'F'

Warnings:

c22 <= c21

c23/c22 < 400

If c22 != 0 then c23 != 0

c53 <= c49

c54 <= c50

c55 <= c51

TABLE: ar9000**Errors:**

c1 through c184 cannot be NULL

c1 through c184 >= 0

c1 = c6+c5

c7 = c11+c12

c13 = c17+c18

c19 = c23+c24

c25 = c29+c30

c31 = c35+c36

c37 = c41+c42

c43 = c47+c48

c49 = c53+c54

c49 = c1+c7+c13+c19+c25+c31+c37+c43

c50 = c2+c8+c14+c20+c26+c32+c38+c44

c51 = c3+c9+c15+c21+c27+c33+c39+c45

c52 = c4+c10+c16+c22+c28+c34+c40+c46

c53 = c5+c11+c17+c23+c29+c35+c41+c47

c54 = c6+c12+c18+c24+c30+c36+c42+c48

c55 = c59+c60

c61 = c65+c66

c67 = c71+c72

c73 = c77+c78

c79 = c83+c84

c85 = c89+c90

c91 = c95+c96

c97 = c101+c102

c103 = c107+c108

c103 = c55+c61+c67+c73+c79+c85+c91+c97

c104 = c56+c62+c68+c74+c80+c86+c92+c98

c105 = c57+c63+c69+c75+c81+c87+c93+c99

c106 = c58+c64+c70+c76+c82+c88+c94+c100

c107 = c59+c65+c71+c77+c83+c89+c95+c101

c108 = c60+c66+c72+c78+c84+c90+c96+c102

c109 = c113+c114

c115 = c119+c120

c121 = c125+c126

c127 = c131+c132

c133 = c137+c138

c139 = c143+c144

c145 = c149+c150

c145 = c109+c115+c121+c127+c133+c139

c146 = c110+c116+c122+c128+c134+c140

c147 = c111+c117+c123+c129+c135+c141

c148 = c112+c118+c124+c130+c136+c142

c149 = c113+c119+c125+c131+c137+c143

c150 = c114+c120+c126+c132+c138+c144

c163 = c49+c103+c145

c163 = c151+c153+c155+c159

c164 = c50+c104+c146

c164 = c157+c160

c165 = c51+c105+c147

c165 = c152+c154+c156+c161

c166 = c52+c106+c148

c166 = c158+c162

TABLE: ar9016

Errors:

c1 through c9 cannot be NULL

Warnings:

c1 >= c2

c2 > c3

c3 > c8

c8 >= c9

TABLE: ar9047**Errors:**

c1 through c6 cannot be NULL

$c1 + c4 > 0$

$c1 \geq c2 + c3$

$c2 + c5 > 0$

$c4 \geq c5 + c6$

Warnings:

$c2 < c3$

$c5 < c6$

$c2 + c3 = c1$

$c5 + c6 = c4$

Appendix C

TABLE: ar9048

Errors:

c1 through c20 cannot be NULL

c1 != 0

c2 != 0

c2 <= c1

c3 != 0

c3 <= c1

c4 <= c1

c4 <= 40% of c3

c5 != 0

c6 <= c5

c7 <= c5

c8 <= c5

c9 <= c5

c10 <= c5

c11 <= c5

c12 <= c5

c13 != 0

c13 <= 110% of c5

c14 <= c13

c15 <= c13

c16 <= c13

c17 <= c13

c18 <= c13

c19 <= c13

c20 <= c13

Warnings:

c1 <= ar5159.c2 + ar5159.c8 + ar5159.c14 for the same quarter (3 monthly reports),

If any one of the ar5159 reports is missing, ignore this edit

c4 <= 20% of c3

c5 <= c6+c7+c8+c9+c10+c11+c12

c13 >= 80% of c5

c13 <= c14+c15+c16+c17+c18+c19+c20

TABLE: ar9049**Errors:**

c1 through c24 cannot be NULL
c1 <= ar9048.c3 for same rptdate (if exists)
c2 <= 30
c9 <= ar9048 c3 for same rptdate (if exists)
c10 <= ar9048 c3 for same rptdate (if exists)
c11 <= ar9048 c3 for same rptdate (if exists)
c12 <= ar9048 c3 for same rptdate (if exists)
c17 <= c9
(if exists)c17 <= ar9048 c3 for same rptdate (if exists)
c18 <= c10
c19 <= c11
c20 <= c12

Warnings:

c13 is usually <= c4
c14 is usually <= c4
c15 is usually <= c4
c16 is usually <= c4
c21 is usually < c13
c22 is usually < c14
c23 is usually < c15
c24 is usually < c16

Appendix C

TABLE: ar9050 / ar9050p

Errors:

$c1 = c2+c3+c4$
 $c2=c10+c18+c26+c34+c42+c50+c58+c66+c74+c82+c90$
 $c3=c11+c19+c27+c35+c43+c51+c59+c67+c75+c83+c91$
 $c4=c12+c20+c28+c36+c44+c52+c60+c68+c76+c84+c92$
 $c5 = c6+c7+c8$
 $c6=c14+c22+c30+c38+c46+c54+c62+c70+c78+c86+c94$
 $c7=c15+c23+c31+c39+c47+c55+c63+c71+c79+c87+c95$
 $c8 = c16+c24+c32+c40+c48+c56+c64+c72+c80+c88+c96$
 $c9 = c10+c11+c12$
 $c13 = c14+c15+c16$
 $c17 = c18+c19+c20$
 $c21 = c22+c23+c24$
 $c25 = c26+c27+c28$
 $c29 = c30+c31+c32$
 $c33 = c34+c35+c36$
 $c37 = c38+c39+c40$
 $c41 = c42+c43+c44$
 $c45 = c46+c47+c48$
 $c49 = c50+c51+c52$
 $c53 = c54+c55+c56$
 $c57 = c58+c59+c60$
 $c61 = c62+c63+c64$
 $c65 = c66+c67+c68$
 $c69 = c70+c71+c72$
 $c73 = c74+c75+c76$
 $c77 = c78+c79+c80$
 $c81 = c82+c83+c84$
 $c85 = c86+c87+c88$
 $c89 = c90+c91+c92$
 $c93 = c94+c95+c96$

TABLE: aw9050

Errors:

$c1 = \text{sum } c2 \text{ through } c12$

TABLE: ar9051 / ar9051p**Errors:**

$c1 = c2+c3+c4$
 $c2=c10+c18+c26+c34+c42+c50+c58+c66+c74+c82+c90$
 $c3=c11+c19+c27+c35+c43+c51+c59+c67+c75+c83+c91$
 $c4=c12+c20+c28+c36+c44+c52+c60+c68+c76+c84+c92$
 $c5 = c6+c7+c8$
 $c6=c14+c22+c30+c38+c46+c54+c62+c70+c78+c86+c94$
 $c7=c15+c23+c31+c39+c47+c55+c63+c71+c79+c87+c95$
 $c8=c16+c24+c32+c40+c48+c56+c64+c72+c80+c88+c96$
 $c9 = c10+c11+c12$
 $c13 = c14+c15+c16$
 $c17 = c18+c19+c20$
 $c21 = c22+c23+c24$
 $c25 = c26+c27+c28$
 $c29 = c30+c31+c32$
 $c33 = c34+c35+c36$
 $c37 = c38+c39+c40$
 $c41 = c42+c43+c44$
 $c45 = c46+c47+c48$
 $c49 = c50+c51+c52$
 $c53 = c54+c55+c56$
 $c57 = c58+c59+c60$
 $c61 = c62+c63+c64$
 $c65 = c66+c67+c68$
 $c69 = c70+c71+c72$
 $c73 = c74+c75+c76$
 $c77 = c78+c79+c80$
 $c81 = c82+c83+c84$
 $c85 = c86+c87+c88$
 $c89 = c90+c91+c92$
 $c93 = c94+c95+c96$

TABLE: aw9051**Errors:**

$c1 = \text{sum } c2 \text{ through } c12$

Appendix C

TABLE: ar9052

Errors:

$c1 = c2+c3+c4$	$c77 = c78+c79+c80$	$c129 = c130+c131+c132$
$c2 = c10+c18+c26+ c34+$ $c42+c50+c58+c66+$ $c74+c82+c90$	$c81 = c82+c83+c84$	$c133 = c134+c135+c136$
$c3 = c11+c19+c27+c35+$ $c43+c51+c59+c67+$ $c75+c83+c91$	$c85 = c86+c87+c88$	$c137 = c138+c139+c140$
$c4 = c12+c20+c28+c36+$ $c44+c52+c60+c68+$ $c76+c84+c92$	$c89 = c90+c91+c92$	$c141 = c142+c143+c144$
$c5 = c6+c7+c8$	$c93 = c94+c95+c96$	$c145 = c146+c147+c148$
$c6 = c14+c22+c30+c38+$ $c46+c54+c62+c70+$ $c78+c86+c94$	$c97 = c98+c99+c100$	$c149 = c150+c151+c152$
$c7 = c15+c23+c31+c39+$ $c47+c55+c63+c71+$ $c79+c87+c95$	$c98 = c106+c114+c122+$ $c130+c138+c146+$ $c154+c162+c170+$ $c178+c186$	$c153 = c154+c155+c156$
$c8 = c16+c24+c32+c40+$ $c48+c56+c64+c72+$ $c80+c88+c96$	$c99 = c107+c115+c123+$ $c131+c139+c147+$ $c155+c163+c171+$ $c179+c187$	$c157 = c158+c159+c160$
$c9 = c10+c11+c12$	$c100 = c108+c116+c124+$ $c132+c140+c148+$ $c156+c164+c172+$ $c180+c188$	$c161 = c162+c163+c164$
$c13 = c14+c15+c16$	$c101 = c102+c103+c104$	$c165 = c166+c167+c168$
$c17 = c18+c19+c20$	$c102 = c110+c118+c126+$ $c134+c142+c150+$ $c158+c166+c174+$ $c182+c190$	$c169 = c170+c171+c172$
$c21 = c22+c23+24$	$c103 = c111+c119+c127+$ $c135+c143+c151+$ $c159+c167+c175+$ $c183+c191$	$c173 = c174+c175+c176$
$c25 = c26+c27+28$	$c104 = c112+c120+c128+$ $c136+c144+c152+$ $c160+c168+c176+$ $c184+c192$	$c177 = c178+c179+c180$
$c29 = c30+c31+c32$	$c105 = c106+c107+c108$	$c181 = c182+c183+c184$
$c33 = c34+c35+c36$	$c109 = c110+c111+c112$	$c185 = c186+c187+c188$
$c37 = c38+c39+c40$	$c113 = c114+c115+c116$	$c189 = c190+c191+c192$
$c41 = c42+c43+c44$	$c117 = c118+c119+c120$	$c193 = c194+c195$
$c45 = c46+c47+c48$	$c121 = c122+c123+c124$	$c194 = c197+c200+c203+$ $c206+c209+c212+$ $c215+c218+c221+$ $c224+c227$
$c49 = c50+c51+c52$	$c125 = c126+c127+c128$	$c195 = c198+c201+c204+$ $c207+c210+c213+$ $c216+c219+c222+$ $c225+c228$
$c53 = c54+c55+c56$		$c196 = c197+c198$
$c57 = c58+c59+c60$		$c199 = c200+c201$
$c61 = c62+c63+c64$		$c202 = c203+c204$
$c65 = c66+c67+c68$		$c205 = c206+c207$
$c69 = c70+c71+c72$		$c208 = c209+c210$
$c73 = c74+c75+c76$		$c211 = c212+c213$
		$c214 = c215+c216$
		$c217 = c218+c219$
		$c220 = c221+c222$
		$c223 = c224+c225$
		$c226 = c227+c228$

TABLE: ar9053**Errors:**

$c1 = c2+c3+c4$	$c77 = c78+c79+c80$	$c129 = c130+c131+c132$
$c2 = c10+c18+c26+c34+$ $c42+c50+c58+c66+$ $c74+c82+c90$	$c81 = c82+c83+c84$	$c133 = c134+c135+c136$
$c3 = c11+c19+c27+c35+$ $c43+c51+c59+c67+$ $c75+c83+c91$	$c85 = c86+c87+c88$	$c137 = c138+c139+c140$
$c4 = c12+c20+c28+c36+$ $c44+c52+c60+c68+$ $c76+c84+c92$	$c89 = c90+c91+c92$	$c141 = c142+c143+c144$
$c5 = c6+c7+c8$	$c93 = c94+c95+c96$	$c145 = c146+c147+c148$
$c6 = c14+c22+c30+c38+$ $c46+c54+c62+c70+$ $c78+c86+c94$	$c97 = c98+c99+c100$	$c149 = c150+c151+c152$
$c7 = c15+c23+c31+c39+$ $c47+c55+c63+c71+$ $c79+c87+c95$	$c98 = c106+c114+c122+$ $c130+c138+c146+$ $c154+c162+c170+$ $c178+c186$	$c153 = c154+c155+c156$
$c8 = c16+c24+c32+c40+$ $c48+c56+c64+c72+$ $c80+c88+c96$	$c99 = c107+c115+c123+$ $c131+c139+c147+$ $c155+c163+c171+$ $c179+c187$	$c157 = c158+c159+c160$
$c9 = c10+c11+c12$	$c100 = c108+c116+c124+$ $c132+c140+c148+$ $c156+c164+c172+$ $c180+c188$	$c161 = c162+c163+c164$
$c13 = c14+c15+c16$	$c101 = c102+c103+c104$	$c165 = c166+c167+c168$
$c17 = c18+c19+c20$	$c102 = c110+c118+c126+$ $c134+c142+c150+$ $c158+c166+c174+$ $c182+c190$	$c169 = c170+c171+c172$
$c21 = c22+c23+c24$	$c103 = c111+c119+c127+$ $c135+c143+c151+$ $c159+c167+c175+$ $c183+c191$	$c173 = c174+c175+c176$
$c25 = c26+c27+c28$	$c104 = c112+c120+c128+$ $c136+c144+c152+$ $c160+c168+c176+$ $c184+c192$	$c177 = c178+c179+c180$
$c29 = c30+c31+c32$	$c105 = c106+c107+c108$	$c181 = c182+c183+c184$
$c33 = c34+c35+c36$	$c109 = c110+c111+c112$	$c185 = c186+c187+c188$
$c37 = c38+c39+c40$	$c113 = c114+c115+c116$	$c189 = c190+c191+c192$
$c41 = c42+c43+c44$	$c117 = c118+c119+c120$	$c193 = c194+c195$
$c45 = c46+c47+c48$	$c121 = c122+c123+c124$	$c194 = c197+c200+c203+$ $c206+c209+c212+$ $c215+c218+c221+$ $c224+c227$
$c49 = c50+c51+c52$	$c125 = c126+c127+c128$	$c195 = c198+c201+c204+$ $c207+c210+c213+$ $c216+c219+c222+$ $c225+c228$
$c53 = c54+c55+c56$		$c196 = c197+c198$
$c57 = c58+c59+c60$		$c199 = c200+c201$
$c61 = c62+c63+c64$		$c202 = c203+c204$
$c65 = c66+c67+c68$		$c205 = c206+c207$
$c69 = c70+c71+c72$		$c208 = c209+c210$
$c73 = c74+c75+c76$		$c211 = c212+c213$
		$c214 = c215+c216$
		$c217 = c218+c219$
		$c220 = c221+c222$
		$c223 = c224+c225$
		$c226 = c227+c228$

TABLE: ar9054h

Errors:

$$c1 = c2 + c3$$

$$c2 = c5+c8+c11+c14+c17+c20+c23+c26+c29+c32+c35+c38+c41+c44$$

$$c3 = c6+c9+c12+c15+c18+c21+c24+c27+c30+c33+c36+c39+c42+c45$$

$$c4 = c5 + c6$$

$$c7 = c8 + c9$$

$$c10 = c11 + c12$$

$$c13 = c14 + c15$$

$$c16 = c17 + c18$$

$$c19 = c20 + c21$$

$$c22 = c23 + c24$$

$$c25 = c26 + c27$$

$$c28 = c29 + c30$$

$$c31 = c32 + c33$$

$$c34 = c35 + c36$$

$$c37 = c38 + c39$$

$$c40 = c41 + c42$$

$$c43 = c44 + c45$$

TABLE: ar9054l

Errors:

$$c1 = c2 + c3$$

$$c2 = c5+c8+c11+c14+c17+c20+c23$$

$$c3 = c6+c9+c12+c15+c18+c21+c24$$

$$c4 = c5 + c6$$

$$c7 = c8 + c9$$

$$c10 = c11 + c12$$

$$c13 = c14 + c15$$

$$c16 = c17 + c18$$

$$c19 = c20 + c21$$

$$c22 = c23 + c24$$

TABLE: ar9055h**Errors:**

$$c1 = c2+c3+c4+c5+c6+c7$$

$$c8 > 1.0$$

$$c9 > 1.0$$

Warnings:

$$c8 < 200.0$$

$$c8 < c8 \text{ in previous month's report } * 125\%$$

$$c8 > c8 \text{ in previous month's report } * 75\%$$

$$c9 < 200.0$$

$$c9 < c9 \text{ in previous month's report } * 125\%$$

$$c9 > c9 \text{ in previous month's report } * 75\%$$

TABLE: ar9055l**Errors:**

$$c1 = c2+c3+c4+c5+c6+c7$$

$$c9 > 1.0$$

$$c10 > 1.0$$

Warnings:

$$c9 < 200.0$$

$$c9 < c9 \text{ in previous month's report } * 125\%$$

$$c9 > c9 \text{ in previous month's report } * 75\%$$

$$c10 < 200.0$$

$$c10 < c10 \text{ in previous month's report } * 125\%$$

$$c10 > c10 \text{ in previous month's report } * 75\%$$

Appendix C

TABLE: ar9056

Errors:

c1: must be numeric (fatal error)
c2: = Values: 10, 20, 30, 31, 40, 50, 60, 70, 73, 80, 81, 82, 83, 84, 85, 86, 90, 99
c3: if c26 = 'N', then c3 is null; else c3 = 'Y' or 'N'
c4: if c3 = 'N', then c4 values: 00, 01, 10, 20, 30, 31, 40, 50, 60, 70, 73, 80, 81, 82, 83, 84, 85, 86, 90, 99 and c4 != c2
c4: if c3 = 'Y' or c26 = 'N', then c4 must be null
c5: if c26 = 'N', then c5 is null; else c5 = 'Y' or 'N'
c6: if c26 = 'N', then c6 is null; else c6 = 'A' or 'D'
c7: if c26 = 'N', then c7 is null; else c7 = 'Y' or 'N'
c8: if c26 = 'N', then c8 is null
c10 > 01/01/1990
c10: if state = 'NY', then day = Sunday; else day = Saturday
c11: if c26 = 'N', then c11 is null; else c11 = 'Y' or 'N'
c12 > 01/01/1990
c12: if c11 = 'N', then c12 != c10
c12: if c11 = 'Y' or c26 = 'N', then c12 is null
c13 <= c24
c13: if c26 = 'N', then c13 is null
c14: if c26 = 'N', then c14 is null; else c14 = 'Y' or 'N'
c15 > 01/01/1990
c15: if c14 = 'N', then c15 <= c24 and c15 != c13
c15: if c14 = 'Y' or c26 = 'N', then c15 is null
c16 = 'A', 'I', 'N', 'X'
c16: if c26 = 'N', then c16 is null
c17 = 'A', 'I', 'N', or 'X'
c17: if c26 = 'N', then c17 is null
c18 = 'A', 'I', 'N', or 'X'
c18: if c26 = 'N', then c18 is null
c20: if c21 = 'W', then c20 = 'Q' or 'W'; else c20 = 'M', 'Q', or 'W'
c20: if c26 = 'N', then c20 is null
c21: if c20 = 'M', then c21 = 'A' or 'I'; else c21 = 'A', 'I', or 'W'
c21: if c26 = 'N', then c21 is null
c24 must be within sample quarter
c26 = 'Y' or 'N'
c27 >= 0
c27 != 85 and != 90
c28: if c26 = 'N', then c28 is null; else c28 = 'UI', 'UCFE', or 'UCX'
c29: if c26 = 'N', then c29 is null; else c29 = 'Y' or 'N'
c30: if c26 = 'N' or c29 = 'Y', then c30 is null

Warning:

c12 must be less than rptdate + 7

TABLE: ar9057

Errors:

c1: $c1 > 0$ (fatal error)
 c2 = 'A' or 'D'
 c3 = 'A', 'R', or 'M'
 c4 = 'G', 'F', 'U', or 'D'
 c5 = 'G', 'F', or 'U'
 c6 = 'G', 'F', 'U', or 'D'
 c7 = 'G', 'F', 'U', or 'D'
 c8 = 'G', 'F', or 'U'
 c9 = 'G', 'F', 'U', or 'D'
 c10 = 'G', 'F', or 'U'
 c11 = 'G', 'F', or 'U'
 c12 = 'G', 'F', 'U', or 'D'
 c13 = 'G', 'F', or 'U'
 c14 = 'G', 'F', 'U', or 'D'
 c15 = 'G', 'F', or 'U'
 c16 = 'G', 'F', or 'U'
 c17 = 'G', 'F', 'U', or 'D'
 c18 = 'G', 'F', 'U', or 'D'
 c19 = 'G', 'F', 'U', or 'D'
 c20 = 'G', 'F', 'U', or 'D'
 c21 = 'G', 'F', or 'U'
 c22 = 'G' or 'U'
 c23 = 'G', 'F', or 'U'
 c24 = 'G', 'F', or 'U'
 c25 = 'G' or 'U'
 c26 = 'G', 'F', or 'U'
 c27 = 'G' or 'U'
 c28 = 'G' or 'U'
 c29 = 'G', 'F', or 'U'
 c30 = 'G' or 'U'
 c31 = 'G', 'F', or 'U'
 c32 = 'G', 'F', or 'U'
 c33 = 'G', 'F', or 'U'
 c34 = 'G', 'F', or 'U'
 c35 => report period start
 c35 <= rptdate
 c36 => c35
 c36 < today
 c37 = "OK", "TI", "TM", "DM", "IM", or "MM"
 c38 > 0
 c39 must not be null

TABLE: ar9128

Errors:

c1 through c24 != NULL

c1 through c3 > 0

c2 >= c1

c4 <= c3

c5 <= c4

c6 <= c4

c7 <= c3

c8 <= c7

c9 <= c7

c10 <= c7

c11 <= c7

c12 <= c7

c13 <= c7

If c13 > 0 then c14 > 0

c15 <= c2

c16 <= c15

c17 <= c15

c18 <= c15

c19 <= c15

If c19 > 0 then c20 > 0

c21 <= c15

c22 <= c15

Warning:

c3 != c2

TABLE: ar9129**Errors:**

c1 through c16 != NULL
c1 through c3, c5, c9 through c11, c13 > 0
c2 > c1
c4 <= c1
c5 <= c1
c6 <= c1
c7 <= 27
c10 > c9
c13 <= c9
c14 <= c9
c15 <= 27

TABLE: arui1

Errors:

c_{11} through $c_{20} > 0$

$c_{11} = c_{12} + c_{13} + c_{14} + c_{15}$

$c_{16} = c_{17} + c_{18} + c_{19} + c_{20}$

TABLE: arui3**Errors:**

rptdate: if mlflag = 2 for 09/30/YY+1, then cannot update 12/31/YY, 03/31/YY+1, 06/30/YY+1
 rptdate: cannot update 09/30/YY+1 after 6 months past the due date of the 09/30/YY+1
 c1 through c18, c20, c24, c26, c29, c31 through c36, c39 through c42, c44, c49 through c52, c55, c62, c65, c71 cannot be null
 c1 through c6, c9 through c12, c14 through c18 < 10,000
 c7, c8, c13 < 1,000
 c20 = 'Y' or 'N'
 c23, c25, c28, c30, c76: arMPU for the fiscal year exists (fatal error)
 $c24 = at5159.(c1+c2+c3+c4+c5+c6+c7+c8+c9+c46+c47+c48)$
 $c26 = at5159.(c12+c15+c18+c21+c24+c27)$
 $c29 = at207.(c1+c3+c5)$
 $c31 = at5130.(c1+c2+c3+c4+c5+c6)$
 c44 = ar9016.c1
 c49, c50, c51: arui1 for the fiscal year exists (fatal error)
 $c52 = at5159.(c2+c3+c6+c8+c9+c12+c14+c15+c18+c97+c98+c99) +$
 $ae5159.(c1+c3+c4+c6+c7+c9+c46+c47+c48+c49+c50+c51) + aw5159.(c1+c2)$
 $c55 = ar5159.(c21+c24+c27+c30+c33+c36) + ae5159.(c12+c15+c18+c21+c24+c27) +$
 aw5159.c3
 $c62 = ar207.(c1+c13+c15) + ae207.(c1+c3+c5)$
 c76: arui1 for the fiscal year exists (fatal error)
 $c82 = ar5159.(c4+c10+c16-c97-c98-c99) + ae5159.(c2+c5+c8-c8-c49-c50-c51)$

Warning:

c44: ar9016 for the quarter exists
 c44: ar9016 has been submitted to National Office
 c49, c50, c51, c76: arui1 has been submitted to National Office
 c52: all ar5159 for the quarter exists
 c52: all the ar5159, ae5159, aw5159 for the quarter have been submitted to National Office
 c55: all ar5159 for the quarter exists
 c55: all the ar5159 for the quarter have been submitted to National Office or
 all the ae5159 or aw5159 for the quarter have been submitted to National Office if exists
 c62: ar207 for the quarter exists
 c62: ar207, ae207 has been submitted to National Office if exists
 c65: ar5130 for the quarter exists
 c65: ar5130, ae5130 has been submitted to National Office if exists
 c82: ar5159 for the quarter exists
 c82: ar5159 has been submitted to National Office

TABLE: abui3

Errors:

c2 = armpu.ic

c4 = armpu.wc

c6 = armpu.nm

c8 = armpu.ap

c15 = c28+c29+c14

c18 = arui1.c17 (Qtr 1)

c18 = arui1.c18 (Qtr 2)

c18 = arui1.c19 (Qtr 3)

c18 = arui1.c20 (Qtr 4)

c19 = arui1.c17 (Qtr 1)

c19 = arui1.(c17+c18) (Qtr2)

c19 = arui1.(c17+c18+c19) (Qtr4)

c19 = arui1.(c17+c18+c19) (Qtr4)