

**Attachment 10:  
Overview of the AsiaLymph study organization and key personnel in Asia**

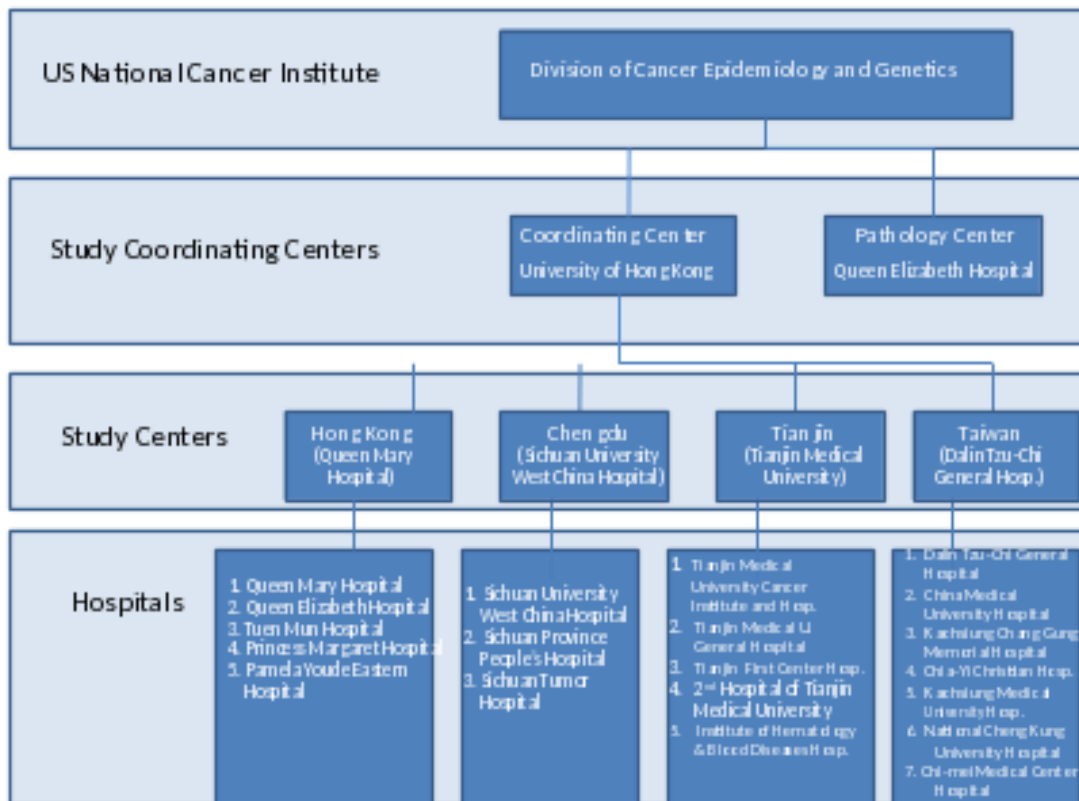

### **Head of Study Coordinating Center**

Tai Hing Lam,  
Chair Professor and Head of Department,  
School of Public Health,  
University of Hong Kong,  
Pokfulam Rd., Sai Ying Poon, Hong Kong,  
Tel: (852) 2819 9287  
Email: [hrmrlth@hkucc.hku.hk](mailto:hrmrlth@hkucc.hku.hk)

### **Head of Study Pathology Center**

John K.C. Chan,  
Consultant Pathologist and Director of Anatomical Pathology,  
Queen Elizabeth Hospital,  
Wylie Road, Kowloon, Hong Kong,  
Tel: (852) 2958 6830  
Email: [jkcchan@ha.org.hk](mailto:jkcchan@ha.org.hk)

### **Study Center Leaders**

Yok-Lam Kwong,  
Director and Professor,  
Bone Marrow Transplant Unit,  
Queen Mary Hospital, Hong Kong University  
102 Pok Fu Lam Road, Hong Kong,  
Tel: (852) 2855 4597  
Email: [ylkwong@hkucc.hku.hk](mailto:ylkwong@hkucc.hku.hk)

Caigang Xu,  
Associate Professor,  
Department of Hematology,  
Sichuan University West China Hospital  
37# Guoxuexiang, Chengdu, Sichuan, China 610041,  
Tel: (86)28 8542 2366  
Email: [xucaigang@yahoo.com](mailto:xucaigang@yahoo.com)

Kexin Chen,  
Director, Department of Epidemiology and Biostatistics,  
Tianjin Medical University Cancer Institute and Hospital,  
Tianjin Medical University  
Qixiangtai Road, Hexi District, Tianjin, China 300060,  
Tel: (86)22 23372231  
Email: [Chenkexin1963@yahoo.com](mailto:Chenkexin1963@yahoo.com)

Yu-Chieh Su,  
Division of Hematology-Oncology, Department of Internal Medicine,  
Dalin Tzu-Chi General Hospital,  
No.2, Ming-Shen Road, Dalin Town, Chia Yi County, Taiwan, POC 622,  
Tel: (886)5 2648128  
Email: [hepatoma@gmail.com](mailto:hepatoma@gmail.com)