

### Appendix C—Scrapie National Generic Database (SNGD) data entry forms

#### 1. Home page

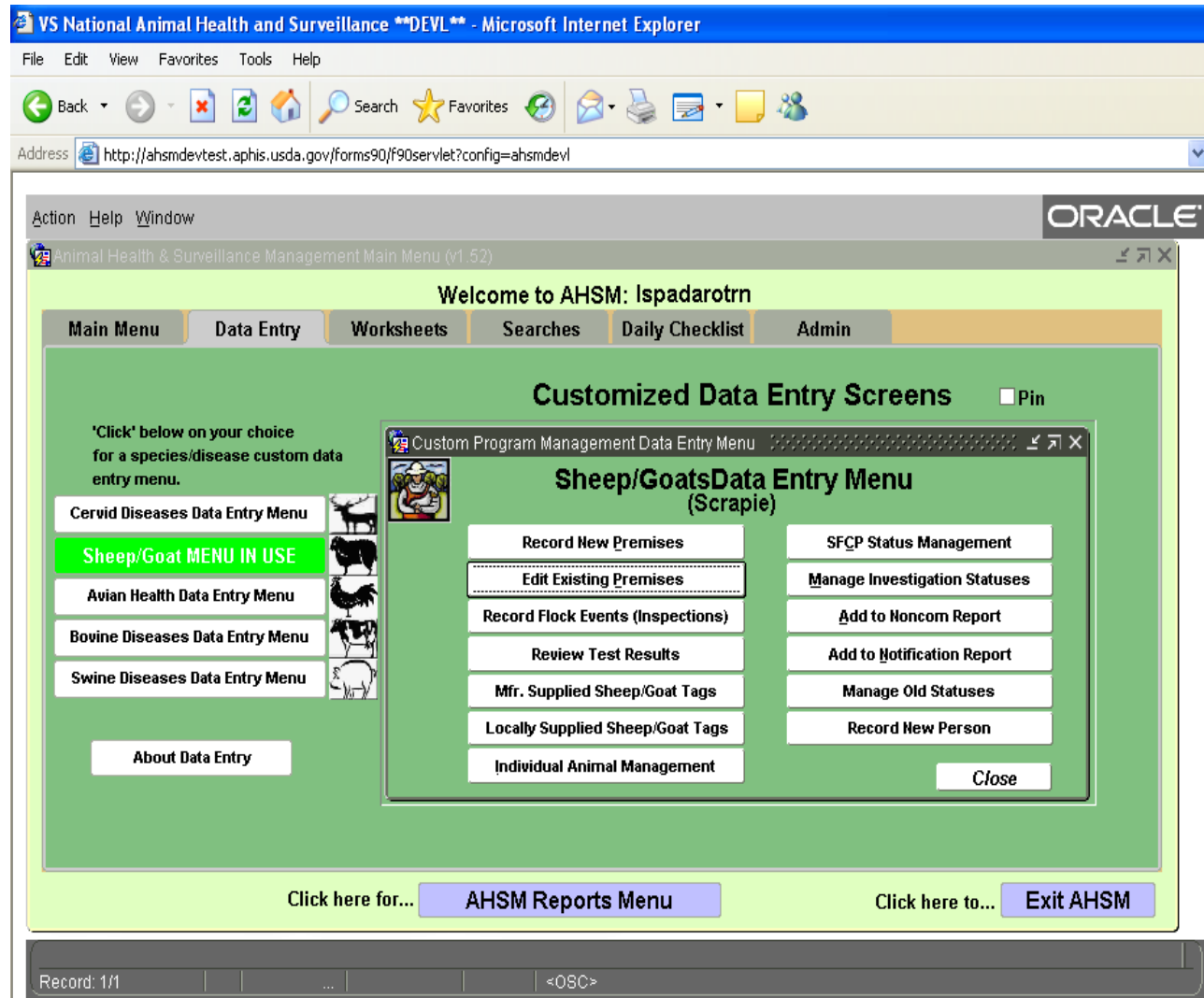

2. **New Premises or updates to premises information--Information usually obtained from VS Forms 5-19A-D and 5-22, but may be entered from other forms that include premises information, or through phone, e-mail, fax, or other communications not using a form.**

- 3. Primary Contact for Premises--Information typically obtained from VS Forms 5-19A-D and 5-22, but may be entered from other forms that include owner or contact information, or through phone, e-mail, fax, or other communications not using a form.**
  - a. Auto-fill from**

 In the 'Premises Location' section, the following data is entered:  
 - \*Premises ID: C01234  
 - Natl Prem ID: (empty)  
 - State Prem ID: (empty)  
 - \*Premises Name: Jones Farm  
 - \*Address: 123 Happy Lane  
 - Address 2: (empty)  
 - \*City: Smallville  
 - \*State: CO  
 - Zipcode: 80501  
 - \*County: 069 (dropdown), Larimer  
 - Remarks: (empty)  
 - Buttons: Create Contact Person, View/Add/Modify Flock or Herd, Save Premises Record  
 - User Fld 1, 2, 3: (empty)  
 In the 'Premises Primary Contact' section, the following data is entered:  
 - National Contact?:   
 - First/Last Name: DANIEL SMICKER (dropdown)  
 - Address: 2314 320TH AVE  
 - Address 2: 2314 320TH AVE  
 - Contact City/St/Zip: DE WITT IA 52742  
 - Communication Info: 563-659-5410  
 - \*Role: OW (dropdown), AN OWNER OF THE PREMISES / AI  
 - Buttons: View/Add/Modify Primary Contact, Save Primary Contact to Premises, Delete Primary Contact from Premises, View/Add/Modify Secondary Contacts  
 At the bottom of the window is an 'Exit Premises Set-up' button. The status bar at the very bottom shows 'Record: 1/1' and '<OSC>'.

**b. Manual data entry from for Premises Primary Contact**

Action Edit Query Block Record Field Help Window

exit sav prn ? cnl exc + x < > clr Conn

View/Modify People Details - (SCRPERSN-NATL)

Person Name and ID:	Person Id	First Name	Last Name	Mi	Update Date	Update Username
	390244	LARRY	JONES		01-SEP-2006	LSPADAROTRN

Addresses

Type	Priority	Address	Address2	City	State	Zipcode	Delete
MAIL	1	123 HAPPY LANE		SMALLVILLE	CO	80501	Delete
							Delete
							Delete

Individual's Communication Information

Phone, FAX, Email, etc.

Comm Type	Description	Priority	Information	Delete
HPH	HOME PHONE	1	333-789-5621	Delete
				Delete
				Delete

Save Back

PROD V.1

FRM-40400: Transaction complete: 2 records applied and saved.  
Record: 1/1 ... <OSC>

4. **Herd/flock Information Collection--Information typically obtained from VS Forms 5-19A-D and 5-22, but may be entered from other forms that include this information, or through phone, e-mail, fax, or other communications not using a form.**

**Herd or Flock Information:**

- \*Prem Species: [Dropdown]
- \*Prem Type: [Dropdown]
- \*Active?: [Dropdown]
- Herd/Flock Id: [Text]
- Primary Breed: [Dropdown]
- Secondary Breed: [Dropdown]
- Latitude: [Text]
- Longitude: [Text]
- Comments: [Text Area]
- # in Herd: [Text]
- Description: [Text]

**Herd/Flock Primary Contact:**

- First/Last Name: [Text]
- Address: [Text]
- Address 2: [Text]
- Contact City/St/Zip: [Text]
- Communication Info: [Text]
- \*Role: [Dropdown]

**Buttons:**

- << >>
- Create Contact Person
- List Herds/Flocks on Premises
- Save Herd or Flock Record
- View/Add/Modify Primary Contact
- Save Primary Contact to Herd/Flock
- Delete Contact from Herd/Flock
- View/Add/Modify Secondary Contacts
- Back to Premises

The status bar at the bottom shows "Record: 1/1" and "<OSC>".

5. **Record Events—Inspections and Tests--Information typically obtained from VS Form 5-19A-D, VS Form 5-29, and VS Form 10-4, but may be entered from State forms that include this information, or through phone, e-mail, fax, or other communications not using a form.**

The form includes the following fields and controls:

- File Controls:** ext, save, pri..., ?, cancel, exe, +, x, <, >, clear, Dup
- Search Controls:** Generic Labels, Custom Labels, List Events on Premises
- Record Controls:** (empty)
- Form Fields:**
  - Disease: SCR (dropdown)
  - Species: (dropdown)
  - Event Type: (dropdown)
  - Event Desc: (text input)
  - Premises Information: Prem ID (dropdown), Prem Name (text input), Address 1 (text input), Address 2 (text input), City (text input), State (dropdown), Zipcode (text input), County (text input), Entry State (dropdown)
  - Es Nr: (dropdown)
  - Entry Date: 01-SEP-2006 (text input)
  - Event Date: (text input)
  - Event Reason: (dropdown)
  - Reason Desc: (text input)
  - Event Result: (dropdown)
  - Pay Stop: (text input)
  - Paycode: (dropdown)
  - Fund: (text input)
  - Person Id: (dropdown)
  - First Name: (text input)
  - Last Name: (text input)
  - State: (dropdown)
  - Seq Nr: 0 (text input)
  - User-Defined Fields: User Field 1, User Field 2, User Field 3 (text inputs)
- Buttons:** Add Prem Type, Create or View Samples, Save, Exit
- Footer:** Version 8.0 8/2002, Record: 1/1, List of Valu..., <OSC>

**6. Individual Animal Management--Information obtained from VS Form 5-18, 5-18A and VS Form 5-20 or copies of owner created records**

Action Edit Query Block Record Field Help Window ORACLE

File Controls      Query Controls      Record Controls

Add an Animal (v1.104)

### Add An Animal to a Premises

*Current	Prem ID	Premises Name	State	Species	Type	State	*Breed	*Sex	Acquisition Date	Born Date	Acquisition Prem	Disposition Reason
=>												

Seq NR	Official Eartag	Animal Name	Regis. NR	Owner Tag	Tattoo	Implant	Remarks	
=>								<input type="button" value="Add Animal"/>
								<input type="button" value="Add Animal"/>
								<input type="button" value="Add Animal"/>
								<input type="button" value="Add Animal"/>
								<input type="button" value="Add Animal"/>
								<input type="button" value="Add Animal"/>
								<input type="button" value="Add Animal"/>
								<input type="button" value="Add Animal"/>

Record: 1/1      ... List of Valu...      <OSC>

### Add An Animal to a Premises

*Current	Prem ID	Premises Name	State	Species	Prem Type	Entry State	*Breed	*Sex	Acquisition Date	Born Date	Acquisition Prem	Disposition Reason
=>	MT2064	BUTLER AMIE	MT	CAP	BRD	MT	AL	F	01-SEP-2006	13-APR-2006		
	MT2064	BUTLER AMIE	MT	CAP	BRD	MT	AL	F	01-SEP-2006	21-APR-2006		
	MT2064	BUTLER AMIE	MT	CAP	BRD	MT	AL	NM	12-APR-2008	12-APR-2008		SOLD FOR SLAUGHTER
	MT2064	BUTLER AMIE	MT	CAP	BRD	MT	AL	NM	14-APR-2008	14-APR-2008		SOLD FOR SLAUGHTER
	MT2064	BUTLER AMIE	MT	CAP	BRD	MT	AL	F	12-APR-2008	12-APR-2008		SOLD FOR BREEDING
	MT2064	BUTLER AMIE	MT	CAP	BRD	MT	AL	F	12-APR-2008	12-APR-2008		SOLD FOR BREEDING
	MT2064	BUTLER AMIE	MT	CAP	BRD	MT	AL	NM	29-APR-2009	29-APR-2009		

  

Seq NR	Official Eartag	Animal Name	Regis. NR	Owner Tag	Tattoo	Implant	Remarks	
=>	222774	MTAD3801	DAISY	AA1406657		DKR2 W5		Add Animal
	222775	MTAD3802	CARMEL	AA1406656		DKR2 W6		Add Animal
	222776	MT2064 0001	COOKIE					Add Animal
	222777	MT2064 0002	POPPY					Add Animal
	222778	MT2064 0003	CUPCAKE					Add Animal
	222779	MT2064 0004	COCOA					Add Animal
	222780	MT2064 0005	ALMOND					Add Animal

Risk Info Save Exit

### Appendix D--VSL Information Collection

1. **Regulatory Scrapie Slaughter Surveillance (RSSS)--Information obtained from VS Form 10-4, RSSS Worksheets (Appendix B), or entered directly as samples are collected.**
  - a. **Create lab submission form**

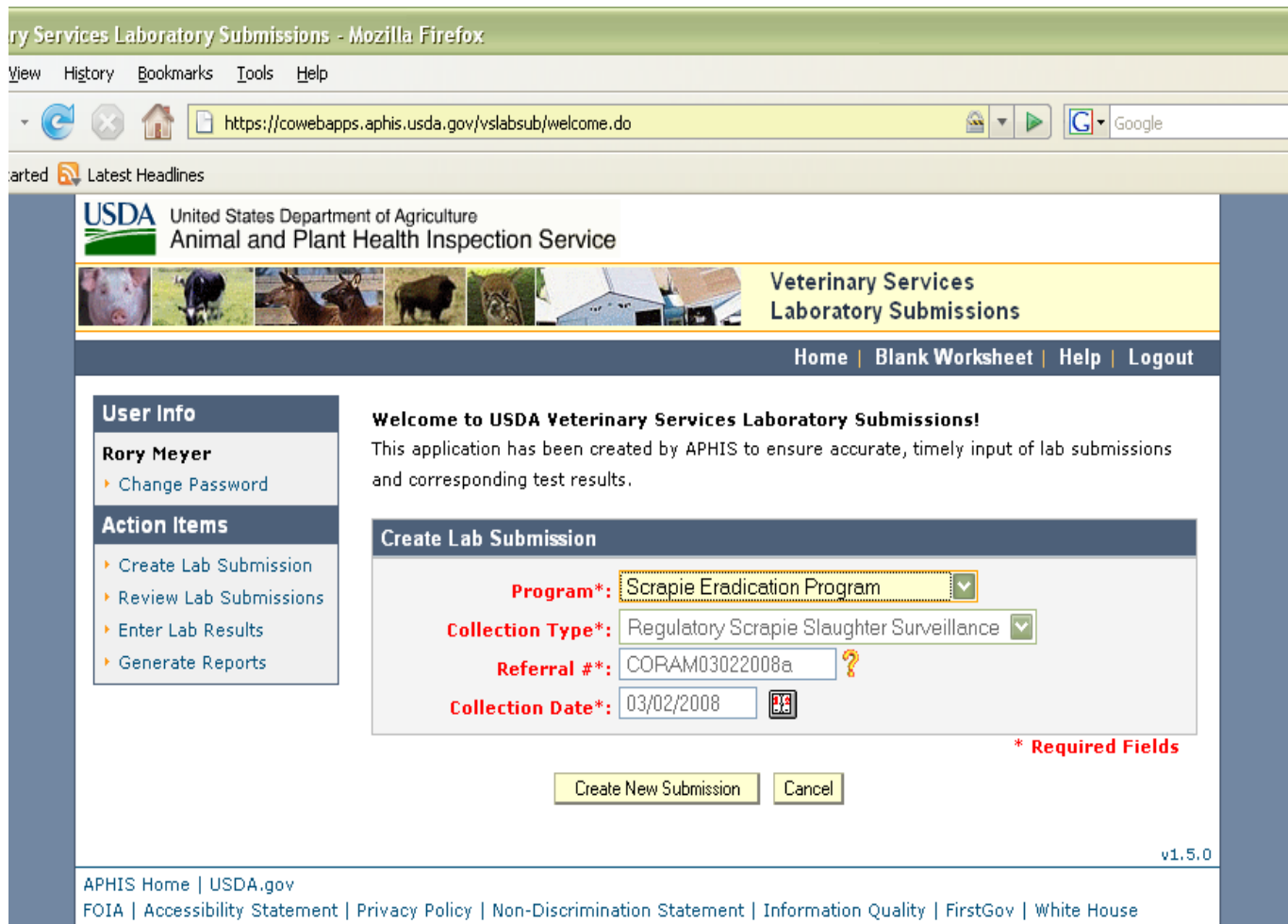

**b. Data entry and search form for collection site and collector**

**Collection Information** \* Required Fields

**Submission Information:**

Program	Collection/Test Type	Referral #	Collection Date
Scrapie Eradication Program	Regulatory Scrapie Slaughter Surveillance	CORAM03022008A	03/02/2008

**Premises/RSSS Collection Site Information:** Search

**Premises ID\*:**  **Prem Name:**   
**Prem Type:**    
**Address 1\*:**  **Address 2:**   
**City\*:**  **State\*:** AK  **Zip\*:**

**Collector Information:** Search  Check if you are the Collector

**TSE Number\*:**    
**First Name\*:**  **Last Name\*:**   
**Company Name:**  **Email\*:**   
**Address 1:**  **Address 2:**   
**City:**  **State:**   **County:**  **Zip:**   
**Phone\*:**  **Fax:**  **Alt Phone:**

**Surveillance Information:**

**Species\*:** Sheep   
**Number of Mature Sheep Slaughtered Today:**   
**Number of Mature Sheep Slaughtered w/ Official ID:**

**2. VLS Genotyping--Information obtained from VS Forms 5-29 and 5-29A or worksheet. (Appendix B)**

**Collected By:** Search

Person ID: TSE5

First Name\*: Dianne Last Name\*: Norden

Company Name: Email:

Address 1\*: 2150 Centre Ave, Bldg B Address 2: Mailstop 2w4

City\*: Fort Collins State\*: CO Zip\*: 80526-8117

Phone\*: (970) 494-7371 Fax:

---

**Designated Scrapie Epidemiologist:** Search

First Name\*: Dianne Last Name\*: Norden

Company Name: Email: dfjskdlfj@3lkj.kldf

Address 1\*: 2150 Centre Ave Address 2:

City\*: Fort Collins State\*: CO Zip\*: 80524

Phone\*: (970) 221-7897 Fax:

---

**Flock Owner:** Search

Flock ID: COWE145 Flock State: CO

First Name\*: Leonard Last Name\*: Thomason

Address 1\*: UNKNOWN Address 2:

City\*: Fort Lupton State\*: CO Zip\*: 80621

County: Email:

Phone: (303) 536-4148 Fax:

---

**Flock Information:**

Flock State\*: Investigation Total # of Samples\*: 2

**3. VSLs On-farm Surveillance—Information obtained from VS Forms 10-4, 5-29 and 5-29A and entered into this module mirrors that of VSLs Genotyping (see previous screenshot)**

**Appendix E--Animal Identification Management System (AIMS)**

- 1. Data entry from used by State and Federal personnel to place tag orders. Program Contact Information is auto-populated from the Scrapie National Generic Database (SNGD). Requests for tags are typically received by phone, email or letter.**

You are here: [AIN Management](#) / [New Scrapie Program Order](#)

<b>Nonproducer Participant Information</b>	
Submitter NPN:	004SAM7
<b>Program Contact Info</b>	
Order Status:	NEW
Tag Recipient: *	SFCP Participant
Flock/Person ID: *	CT25
State: *	Connecticut
<input type="button" value="Verify Contact Information"/>	
<b>Program Order Information</b>	
Manufacturer: *	
Device: *	
Order Quantity: *	
Quantity Fulfilled:	
Remarks: Print Flock ID (Y/N), Tag	
Sequence Request (e.g. 800010-800050): (255 characters max)	
<b>Available Actions</b>	
<input type="button" value="Submit New Scrapie Order"/>	

**2. Manufacturers' forms**

**a. Order entry screen**

- i. Manufacturer enters a producer's flock ID and state, the type of tag ordered (device), and order quantity. All other fields are optional. The flock owner's address information is pulled from the SNGD and cannot be changed by the manufacturer.**

**Program Contact Information** [-]

Submitter NPN: 0034P2K  
 Order Status: New  
 Tag Recipient: \* Non-SFCP Flock  
 Flock/Person ID: \* AL01  
 Tag State: \* Alabama  
 Let AINM Guess Prem ID:

---

**Destination Information** [-]

Contact Type: MAIL1  
 Contact Name: Wes Hallman  
 Company: Hallman Wes  
 Address: 140 Harris Road  
 City, State, ZIP: Blountsville, AL 35031  
 Phone: 205-429-4900  
 Email Address: NA  
 National Prem ID: 006WV7T  
 Program Participation: NA

---

**Program Order Information** [-]

Manufacturer \* Allflex USA, Inc.  
 Device: \* FDX Ultra RFID Tag  
 Order Quantity: \* 20  
 Quantity Fulfilled:  
 Due Date: 1-31-2011  
 # of Tagging Devices: 1

Min Tag ID	Max Tag ID	Order Size	Date
AL019001	AL019200	200	2009-06-02

Most Recent Order Summary:   
 (non 840) Sequence Start: 9201  
 Print Flock ID: True  
 Product Color: White  
 Remarks (255 characters max): test order, do not fulfill.

---

**Available Actions**

- b. Information viewed by tag manufacturer when fulfilling tag orders. Recipient identification number and address are pulled from the SNGD. Specific information for the tag order (tag type, number of tags, starting sequence, color, number of tagging devices, etc.) is provided by the person (State or Federal) placing the order.

You are here: [AIN Management](#) / [Edit Scrapie Order](#) / [Fulfill Scrapie Order](#)  
 Related Actions: [Find Program Orders](#) / [New Scrapie Program Order](#)  
 Need Help? [Demo](#) [User Guide](#)

**Program Order Information** ▾

Order Status:	IN_PROCESS
Submitter NPN:	00368RK
Tag Recipient:	<input type="text" value="SFCP Participant"/>
Flock/Person ID:	IN119
Tag State:	IN
Contact Name:	JEFFREY CLINTON
Company:	WINDY ACRES - CLINTON
Address:	21906 HARRISON ST
City, State, ZIP:	LOWELL, IN 46356-9744
Phone:	219-552-9278
Manufacturer:	<input type="text" value="Allflex USA, Inc."/>
Device:	<input type="text" value="SFCP-PREM-CP74M/CP74F-WH SFCP"/>
Order Quantity:	40
Quantity Fulfilled:	0
Remarks:	
Due Date:	
# of Tagging Devices:	1
(non 840) Sequence Start:	001
Print Flock ID:	true
Product Color:	WHITE

**Destination Information**

National Prem ID:	00GD46M	<input type="button" value="Validate Number"/>
-------------------	---------	--

**AIN Shipment Information**

Check to Prepend Flock ID to all IDs: IN119

Admin Override:

Primary AIN IDs	Secondary AIN IDs
-----------------	-------------------

AIN ID Format      Text Mask instructions: SFCP Tag Mask: Attribute, FlockId: 'IN119' [+]  
 Restrictions:      Alpha-Numeric, length: 2-7

Trusted sites

# of Tagging Devices:	1
(non 840) Sequence Start:	001
Print Flock ID:	true
Product Color:	WHITE

---

**Destination Information**

National Prem ID:	00GD46M	<input type="button" value="Validate Number"/>
-------------------	---------	--

---

**AIN Shipment Information**

Check to Prepend Flock ID to all IDs: IN119

Admin Override:

Primary AIN IDs Secondary AIN IDs

AIN ID Format Text Mask instructions: SFCP Tag Mask: Attribute, FlockId: 'IN119' [+]  
Restrictions: Alpha-Numeric, length: 2-7

Non-Consecutive AINs:

Enter AINs separated by commas. Use dashes to indicate sub-ranges of consecutive AINs. For example, 840003000011450,840003000011452, 840003000011454-840003000011459. Notes: "-" and "," are special characters, and are not allowed in the AIN ID. This application will eliminate duplicate AIN references.

Use the following to upload a file containing the list of AINs to be processed (the instructions listed immediately above apply to uploaded files).

OR, Enter consecutive, numeric AIN IDs in the "Starting AIN" and "Number of AINs Shipped" boxes below. If you enter both non-consecutive and consecutive-numeric IDs, AINM will not process the fulfill request.

Starting AIN ID (Numeric):	<input type="text"/>
Number of AINs Shipped:	<input type="text" value="40"/>
Ending AIN (calculated):	<input type="text"/>

---

**Available Actions**

---

[Home](#) | [APHIS Home](#) | [USDA.gov](#)  
[ent](#) | [Privacy Policy](#) | [Non-Discrimination Statement](#) | [Information Quality](#) | [FirstGov](#) | [White House](#)

Trusted sites