

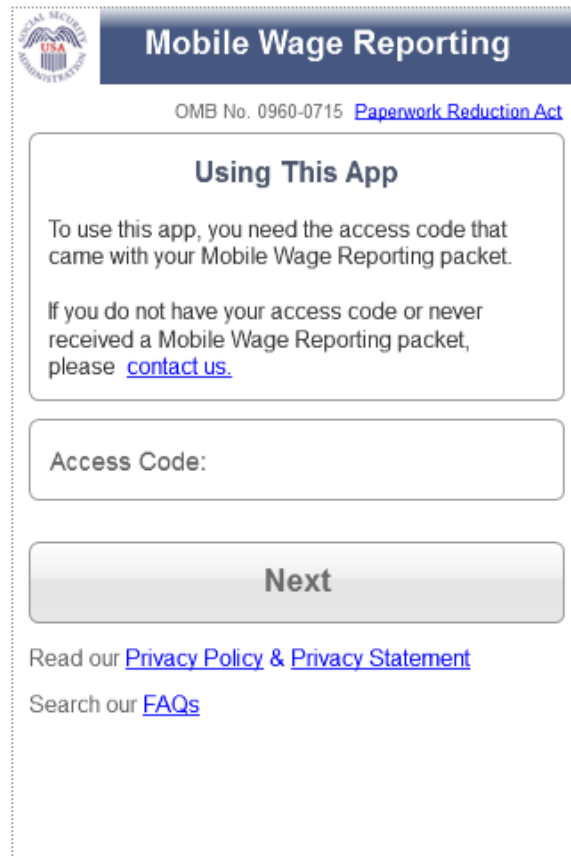

Screen Images and Interactions

Access Code Entry

Terms of Service

Terms of Service

**Wage Reporting
Terms of Service**

Terms of Service

I have read and agree to the Terms of Service above.

I understand that the Social Security Administration will verify the information I provide against the information in Social Security's files.

I understand that Social Security may prevent me from using this service if Social

I Agree **I Do Not Agree**

Full Terms of Service wording:

- I understand that this application contains U.S. Government information.
- I consent to the monitoring of my use of this application to ensure its appropriate use.
- I understand that it is a federal crime to:
 - Give false or misleading statements to obtain information in Social Security records; or
 - Deceive the Social Security Administration of an individual's identity.
- I understand that unauthorized use of, or access to, this application may subject me to criminal or civil penalties, or both.
- I understand that if I am submitting wages for someone else, I must have his or her permission to do so.
- I understand that Social Security may stop me from using this service if it finds or suspects misuse.

Mobile SSI Wage Reporting Screen Package

Enter PII

1st Appearance of Screen
(Before Errors - Empty)

Verify 

Your Information

First Name:

Last Name:

(Other Last Name):

Date of Birth:

SSN:

Next

2nd / 3rd Appearance of Screen
(After Errors - prepopulated)

Verify 

Your Information

First Name: Mary

Last Name: Jones

(Other Last Name):

Date of Birth: 04/01/1972

SSN: 125-00-8472

Next

Confirm PII

Standard Name Display

Confirm 

Your Information

Name: Mary Jones
Date of Birth: 04/01/1972
Social Security Number: 125-00-8472

Next

Edit

With Other Last Name Displayed

Confirm 

Your Information

Name: Mary Jones (Smith)
Date of Birth: 04/01/1972
Social Security Number: 125-00-8472

Next

Edit

Reporting Path Choice

Reporting For... 

I am reporting wages for

Myself

Other person(s)

Both

Next

Wage Entry for Self

Enter Wages 

Your wages for February 2012

\$

Next

Confirm Wage Report for Self

Confirm Wage Report 

Your wages for February 2012

Wages: \$347.25

Submit

Edit

Mobile SSI Wage Reporting Screen Package

SSN and Wage Entry for Other

1st Appearance of Screen
(Before Errors - Empty)

Enter Wages 

Social Security number of the person you are reporting for

SSN:

Their wages for February 2012

\$

Next

2nd / 3rd Appearance of Screen
(After Errors - prepopulated)

Enter Wages 

Social Security number of the person you are reporting for

SSN: 967-00-3729

Their wages for February 2012

\$ 218.46

Next

Confirm Wage Report for Other

Confirm Wage Report 

February 2012 wage report for

SSN: 967-00-3729

Wages: \$218.46

Submit

Edit

Interim Successful Submission

Submission Complete 

**Your wage submission
was successful.**

You indicated that you have wages to
report for someone else.

Do you want to submit those wages?

Yes **No**

Final Successful Submission

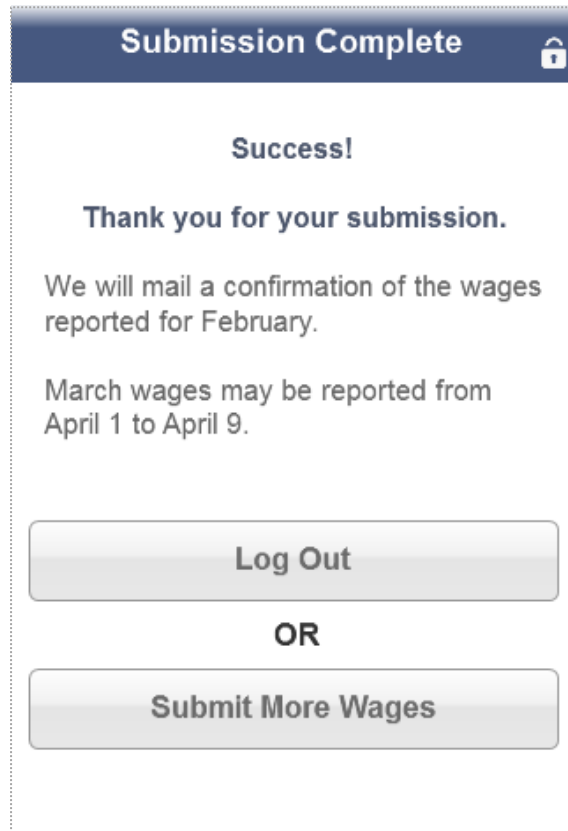

Log Out Confirmation

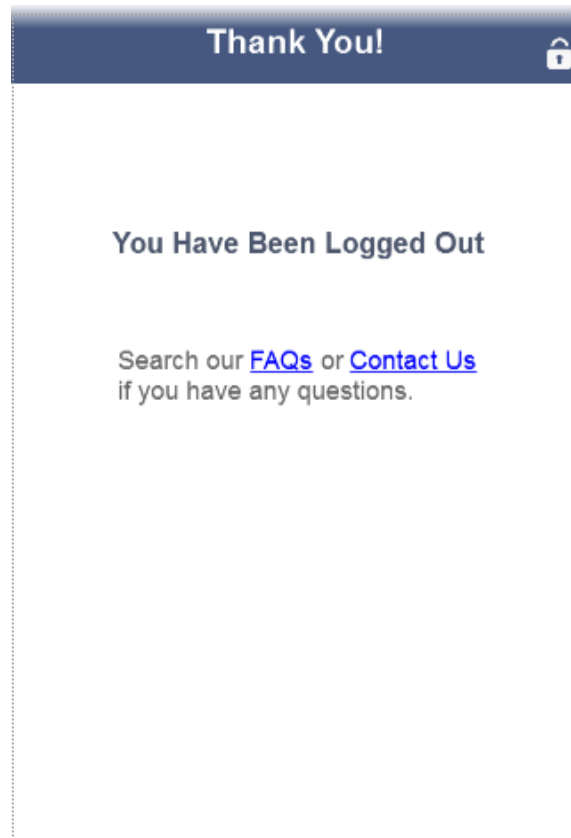

Privacy Act Statement

Privacy Act Statement🔒

**Supplemental Security Income
Mobile Wage Reporting Application**

Title 5 U.S.C. sections 205(a) and 1631(e), and Executive Order 9397, as amended, authorize us to collect this information. We will use the information you provide to determine eligibility for Supplemental Security Income.

Furnishing us this information is voluntary. However, failure to provide all or part of the information could prevent us from making an accurate and timely decision on Supplemental Security Income benefits.

Return

Full Privacy Act Statement Wording:

Sections 205(a) and 1631 of the Social Security Act (42 U.S.C. §§ 405a, 1383), as amended, and Executive Order 9397, as amended, authorize us to collect information needed for wage reporting, including your Social Security number. We will use the information you provide us to determine eligibility for Supplemental Security Income.

Furnishing us this information is voluntary. However, failing to provide us with all or part of the information could prevent us from making an accurate and timely decision on Supplemental Security Income benefits.

We rarely use the information you supply for any purpose other than for making a determination relating to Supplemental Security Income benefits. However, we may use it for the administration and integrity of Social Security programs. We also may disclose information to another person or to another agency in accordance with approved routine uses, which include but are not limited to the following:

Mobile SSI Wage Reporting Screen Package

1. To enable a third party or an agency to assist Social Security in establishing rights to Social Security benefits and/or coverage;
2. To comply with Federal laws requiring the release of information from Social Security records (e.g., to the Government Accountability Office and Department of Veterans' Affairs);
3. To make determinations for eligibility in similar health and income maintenance programs at the Federal, State, and local level; and,
4. To facilitate statistical research, audit, or investigative activities necessary to assure the integrity and improvement of Social Security programs (e.g., to the Bureau of the Census and private entities under contract to Social Security).

We may also use the information you provide in computer matching programs. Matching programs compare our records with records kept by other Federal, State, or local government agencies. We use information from these matching programs to establish or verify a person's eligibility for federally funded or administered benefit programs and for repayment of payments or delinquent debts under these programs.

A complete list of routine uses for this information is available in Systems of Records Notice entitled, Supplemental Security Income Record, 60-0103. This notice, additional information, and information regarding our programs and systems are available on-line at www.socialsecurity.gov or at your local Social Security office.

Paperwork Reduction Act

Paperwork Reduction Act 

**Supplemental Security Income
Mobile Wage Reporting Application**

This information collection meets the requirements of 44 U.S.C. §3507, as amended by section 2 of the Paperwork Reduction Act of 1995. You do not need to answer these questions unless we display a valid Office of Management and Budget control number. We estimate that it will take about 3 minutes to read the instructions, gather the facts, and answer the questions.

Return

Full Paperwork Reduction Act Wording:

This information collection meets the requirements of 44 U.S.C. §3507, as amended by section 2 of the Paperwork Reduction Act of 1995. You do not need to answer these questions unless we display a valid Office of Management and Budget control number. We estimate that it will take about 3 minutes to read the instructions, gather the facts, and answer the questions.

*You may send comments on our time estimate above to: SSA, 6401 Security Blvd., Baltimore, MD 21235-6401. **Send only comments relating to our time estimate to this address, not the completed report.***

The OMB control number for the Supplemental Security Income Telephone Wage Reporting System and the associated instructions package is 0960-0715; expiration date 07/31/2013.

Error Message Screens

Wage Reporting Period Closed

Service Unavailable

Service Unavailable

 **Service Unavailable**

We apologize, but this service is not available at this time.

This service is available during the following hours (Eastern Time):

Monday through Friday: 5:00 AM - 11:00 PM
Saturday: 5:00 AM - 11:00 PM
Sunday: 8:00 AM - 10:00 PM
Holidays: 5:00 AM - 11:00 PM

Cannot Connect

Cannot Connect

 **Cannot Connect**

We apologize, but the device you are using cannot connect with the application at this time.

This may be because of an issue with the application or your Internet connection.

Please check your Internet connection and try again.

If your Internet connection is not the issue, please try again later, or call 1-866-772-0953 to report wages.

Access Code Error: 1st and 2nd Strikes

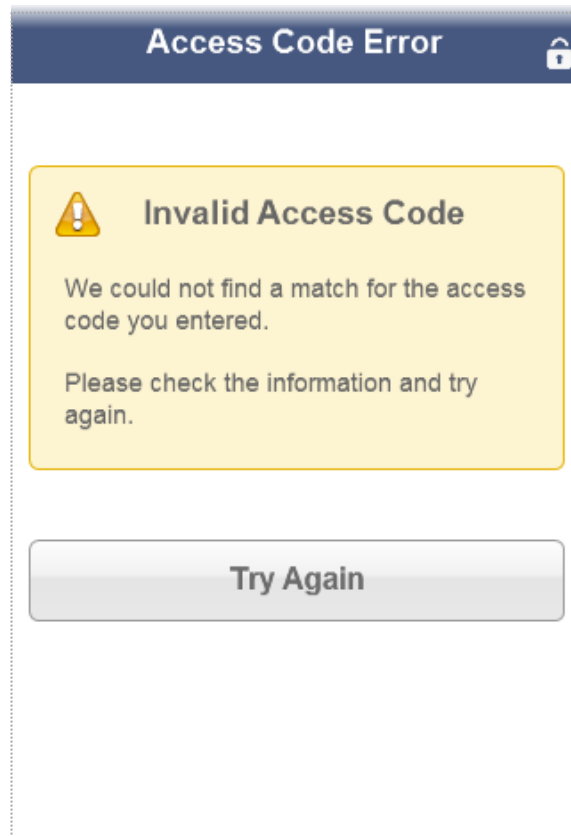

Access Code Error: 3rd Strike

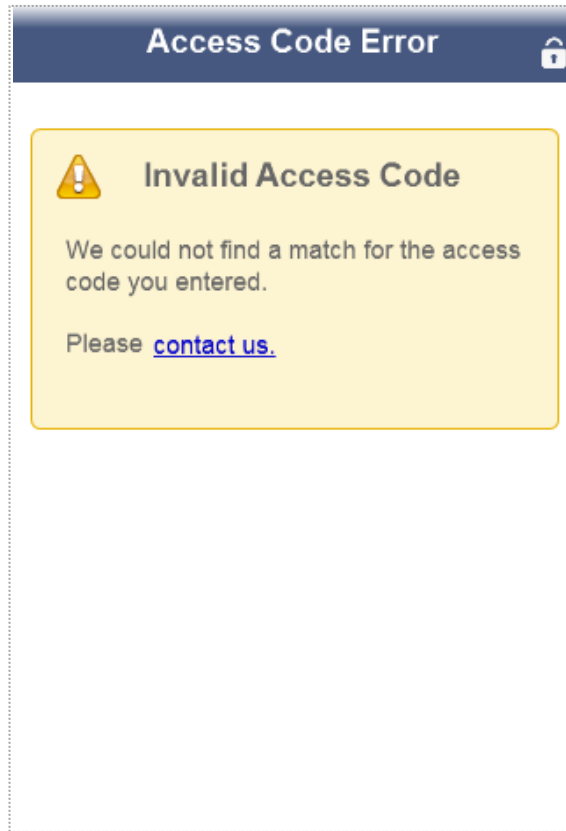

In-line Field Error (example)

Verification/Exclusion Check Error: 1st and 2nd Strikes

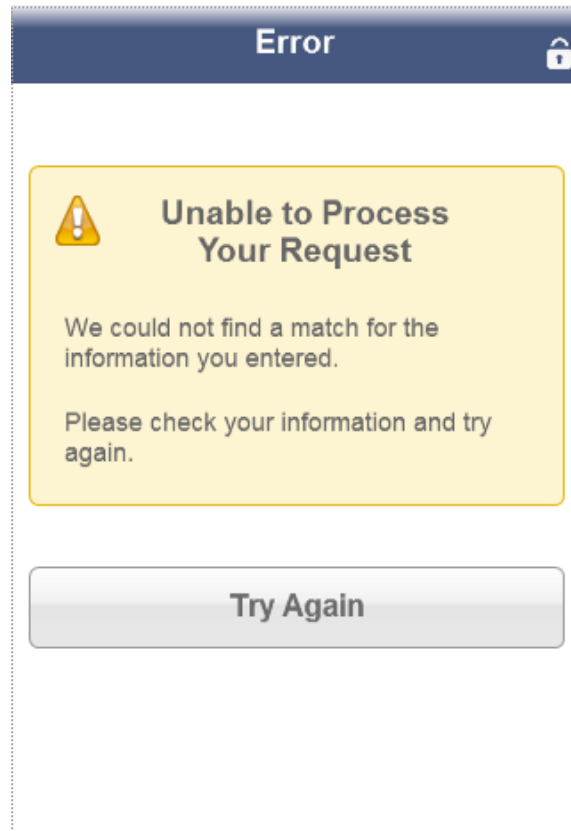

Verification/Exclusion Check Error: 3rd Strike

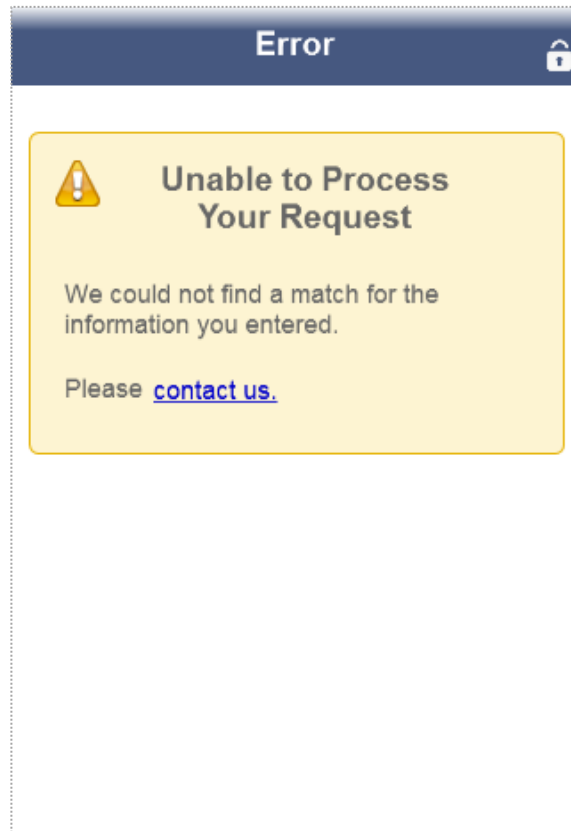

Terms of Service Refusal

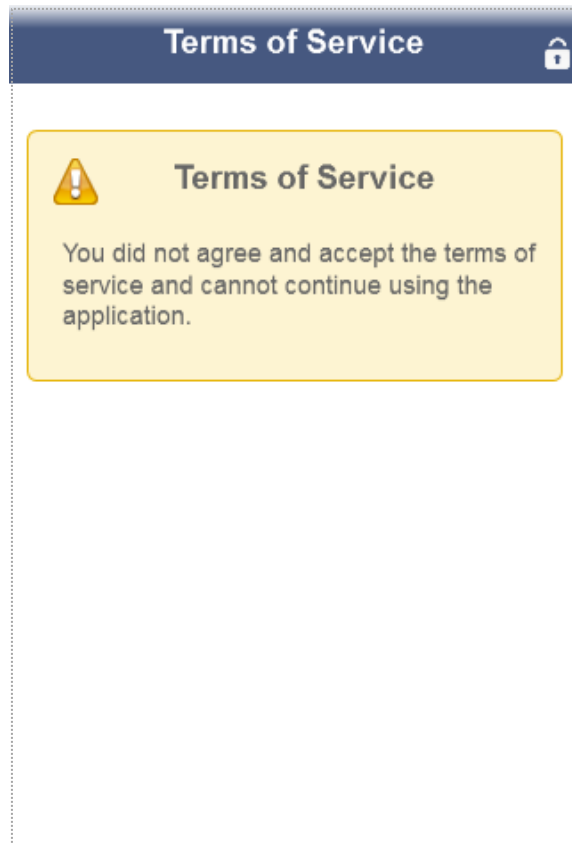

Time Out Warning

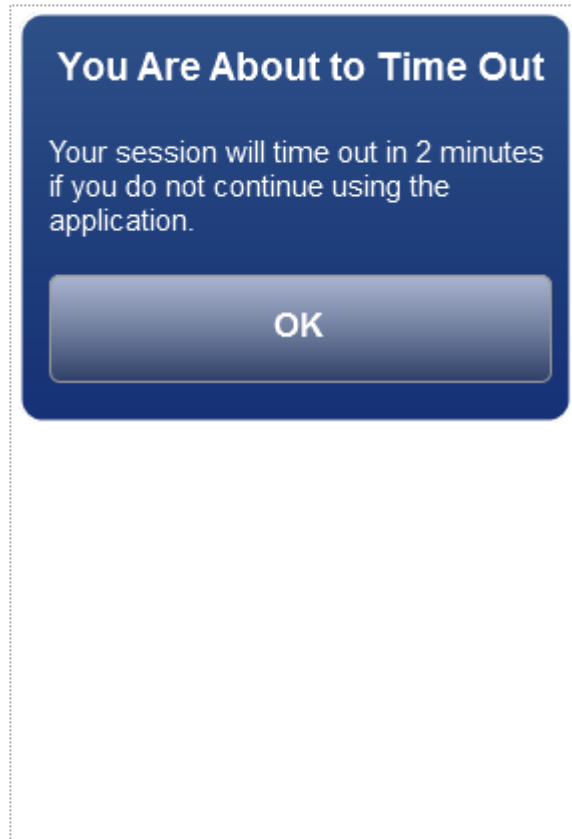

Time Out Error

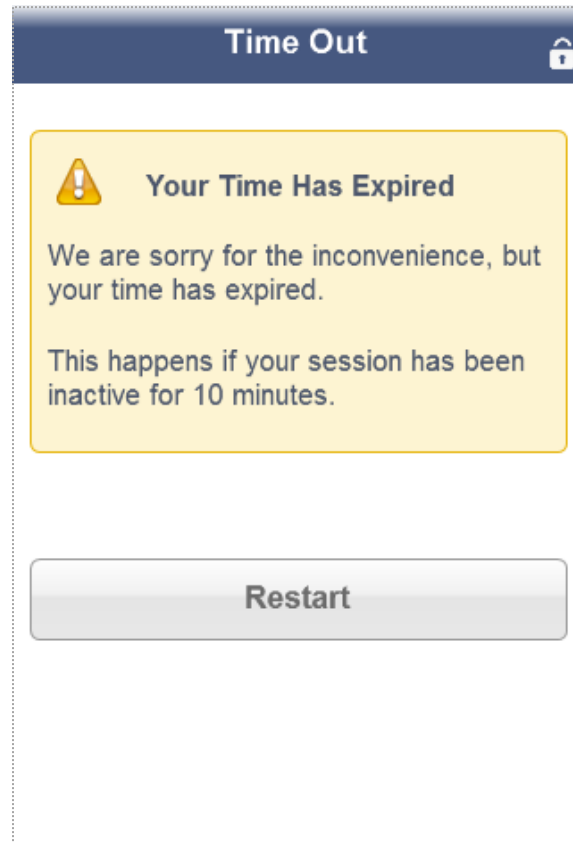

Close This App Warning

