Bureau of Labor Statistics
Internet Data Collection Facility
ADA Statement | Privacy Policy | Logo
Internet Data Collection Facility (IDCF) Logon
Test Your Browse
Help
Welcome to the Internet Data Collection Facility (IDCF). To report your survey data, you must logon with a valid password for the IDCF account number that is included in your Bureau of Labor Statistics (BLS) survey documents.
Account Number:
Password:
Forgot Password?
(password is case-sensitive)
WARNING! You are using an Official United States Government System, which may be used only for authorized purposes. Unauthorized modification of any information stored on this system may result in criminal prosecution. The Government may monitor and audit the usage of this system, and all persons are hereby notified that the use of this system constitutes consent to such monitoring and auditing. Unauthorized attempts to upload information and/or change information on these web sites are strictly prohibited and are subject to prosecution under the Computer Fraud and Abuse Act of 1986 and Title 18 U.S.C. Sec. 1001 and 1030.
I Accept
Please read:
Due to security reasons, your session will time out after 30 minutes of system inactivity. You will need to logon to the website again to continue.
If you have questions or comments please complete and submit the Help Request Form
Updated: Monday, March 22, 2010
URL: https://idcft.bls.gov/default.asp
Done
Local intranet
100%

Bureau of Labor Statistics - Check Email Address - Windows Internet Explorer provided by Bureau of Labor Statistics
https://idcfd.psb.bls.gov/content/checkEmail.asp
Live Search
File Edit View Favorites Tools Help
Snagit
Favorites
Bureau of Labor Statistics - Check Email Address
Page Safety Tools
Bureau of Labor Statistics
Internet Data Collection Facility
ADA Statement | Privacy Policy | Logout
Check Email Address
Help
Please Enter and Confirm your email address below.
Email Address of Person Completing this Form (* Required Field)
*Email
*Confirm Email
Continue
If you have questions or comments please complete and submit the Help Request Form
Updated: Thursday, December 09, 2010
URL: https://idcfd.psb.bls.gov/content/checkEmail.asp
Done
Trusted sites
100%
start
8-15-11 E-Update Scr...
Inbox - Microsoft Out...
Bureau of Labor Stati...
4:11 PM

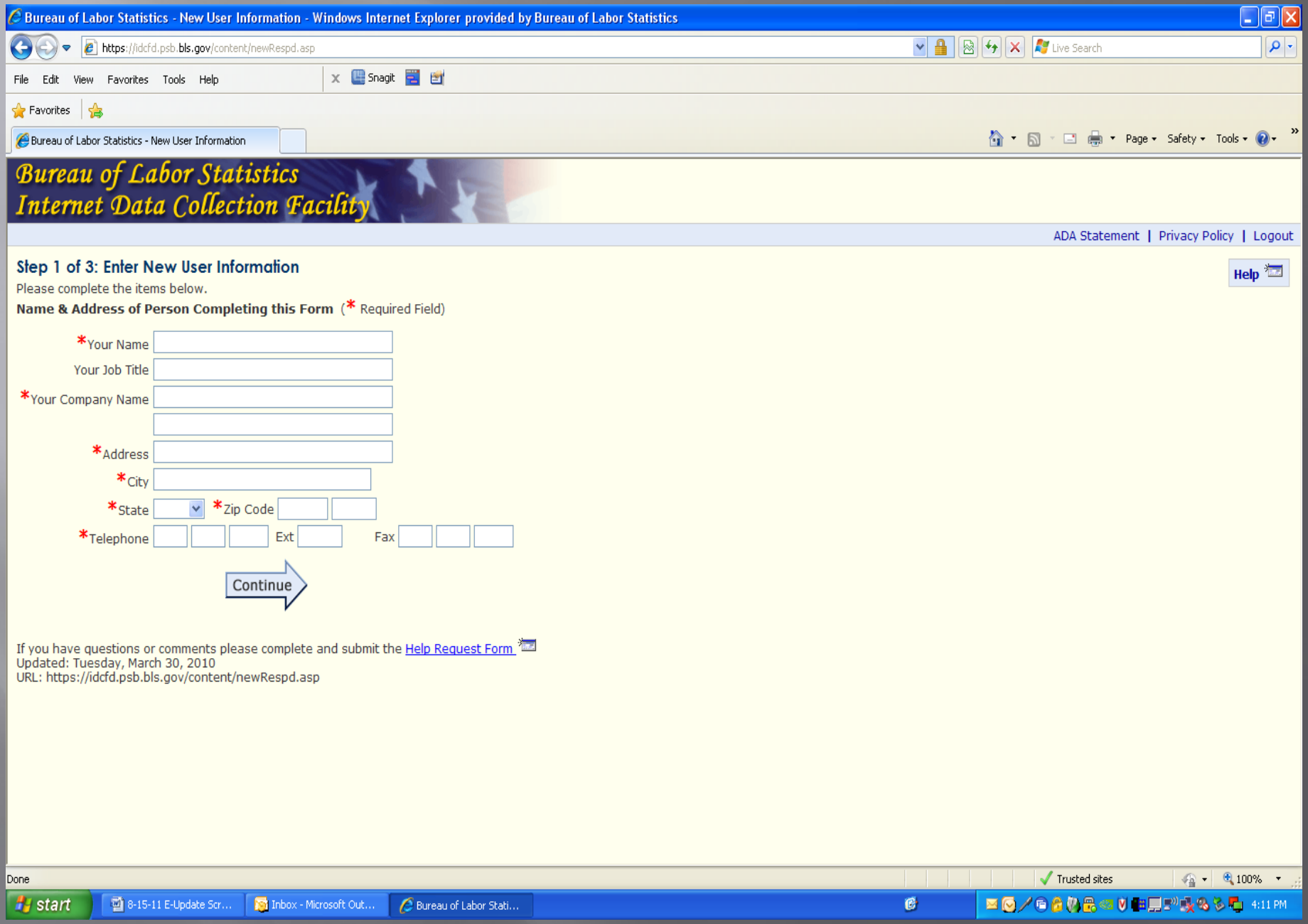
Bureau of Labor Statistics - New User Information - Windows Internet Explorer provided by Bureau of Labor Statistics
https://idcfd.psb.bls.gov/content/newRespd.asp
Live Search
File Edit View Favorites Tools Help
Snagit
Favorites
Bureau of Labor Statistics - New User Information
Page Safety Tools
Bureau of Labor Statistics
Internet Data Collection Facility
ADA Statement | Privacy Policy | Logout
Step 1 of 3: Enter New User Information
Help
Please complete the items below.
Name & Address of Person Completing this Form (* Required Field)
*Your Name
Your Job Title
*Your Company Name
*Address
*City
*State
*Zip Code
*Telephone
Ext
Fax
Continue
If you have questions or comments please complete and submit the Help Request Form
Updated: Tuesday, March 30, 2010
URL: https://idcfd.psb.bls.gov/content/newRespd.asp
Done
Trusted sites
100%
start
8-15-11 E-Update Scr...
Inbox - Microsoft Out...
Bureau of Labor Stati...
4:11 PM

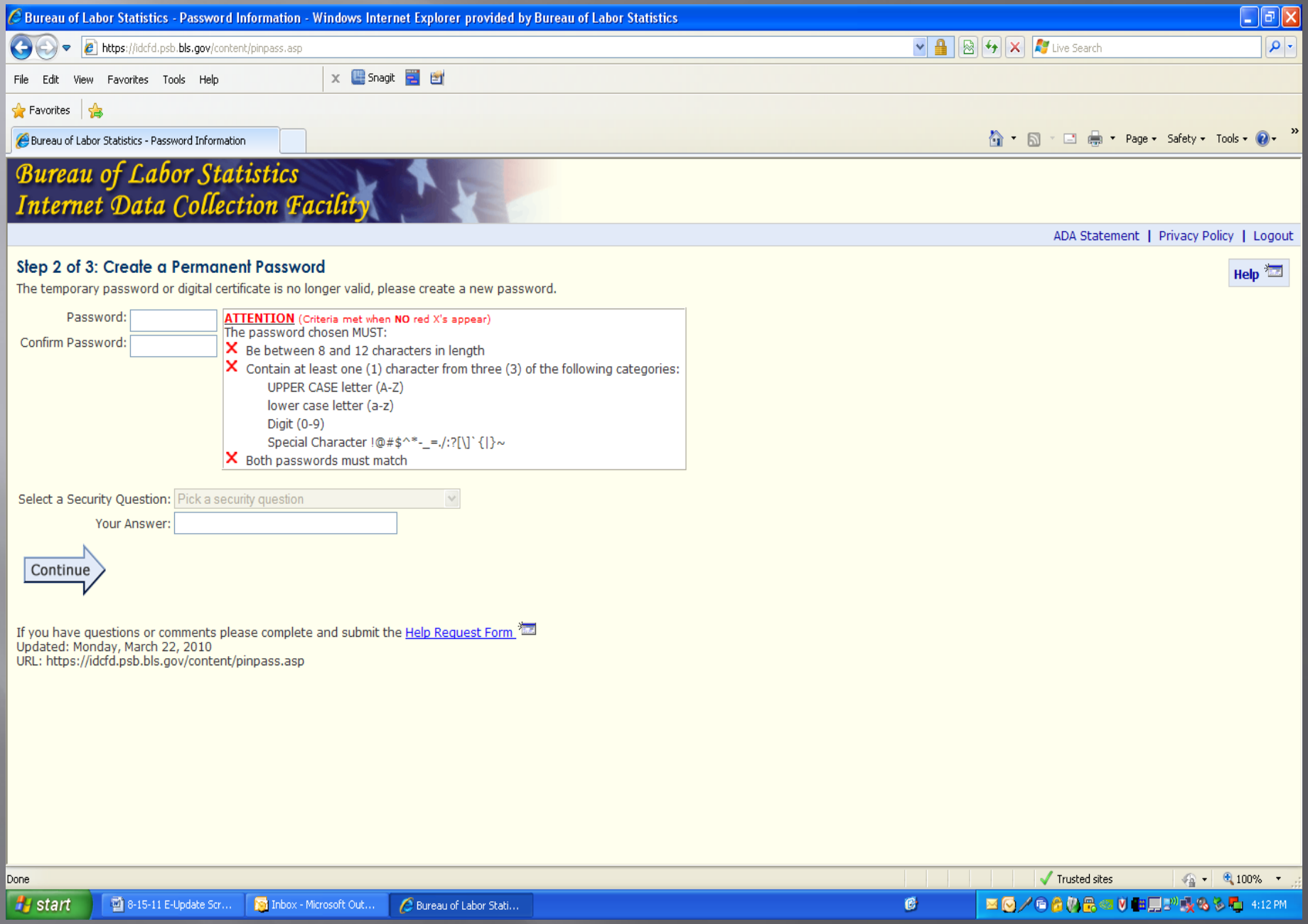
Bureau of Labor Statistics - Password Information - Windows Internet Explorer provided by Bureau of Labor Statistics
https://idcfd.psb.bls.gov/content/pinpass.asp
Live Search
File Edit View Favorites Tools Help
Snagit
Favorites
Bureau of Labor Statistics - Password Information
Page Safety Tools
Bureau of Labor Statistics
Internet Data Collection Facility
ADA Statement | Privacy Policy | Logout
Step 2 of 3: Create a Permanent Password
Help
The temporary password or digital certificate is no longer valid, please create a new password.
Password:
Confirm Password:
ATTENTION (Criteria met when NO red X's appear)
The password chosen MUST:
Be between 8 and 12 characters in length
Contain at least one (1) character from three (3) of the following categories:
UPPER CASE letter (A-Z)
lower case letter (a-z)
Digit (0-9)
Special Character !@#$^*-_=,/:?[\]`{|}~
Both passwords must match
Select a Security Question:
Pick a security question
Your Answer:
Continue
If you have questions or comments please complete and submit the Help Request Form
Updated: Monday, March 22, 2010
URL: https://idcfd.psb.bls.gov/content/pinpass.asp
Done
Trusted sites
100%
start
8-15-11 E-Update Scr...
Inbox - Microsoft Out...
Bureau of Labor Stati...
4:12 PM

Bureau of Labor Statistics - New Account Information - Windows Internet Explorer provided by Bureau of Labor Statistics
https://idcfd.psb.bls.gov/content/newUser.asp
Live Search
File Edit View Favorites Tools Help
Snagit
Favorites
Bureau of Labor Statistics - New Account Information
Page Safety Tools
Bureau of Labor Statistics
Internet Data Collection Facility
ADA Statement | Privacy Policy | Logout
Step 3 of 3: Confirmation Notice
Congratulations! You have completed your Internet Data Collection Facility (IDCF) registration.
Your permanent IDCF account number appears below.
CS35999703
Please use this number and your permanent password when you logon in the future.
Your account number will also be emailed to you. To ensure that you receive email from the Bureau of Labor Statistics (BLS), add our domain ".BLS.gov" to your email Safe List.
Click on the "Continue" arrow to report your data.
Continue
Select Survey
Update Respondent Info
Change Password
Help
If you have questions or comments please complete and submit the Help Request Form
Updated: Monday, March 22, 2010
URL: https://idcfd.psb.bls.gov/content/newUser.asp
Done
Trusted sites
100%
start
8-15-11 E-Update Scr...
Inbox - Microsoft Out...
Bureau of Labor Stati...
4:14 PM

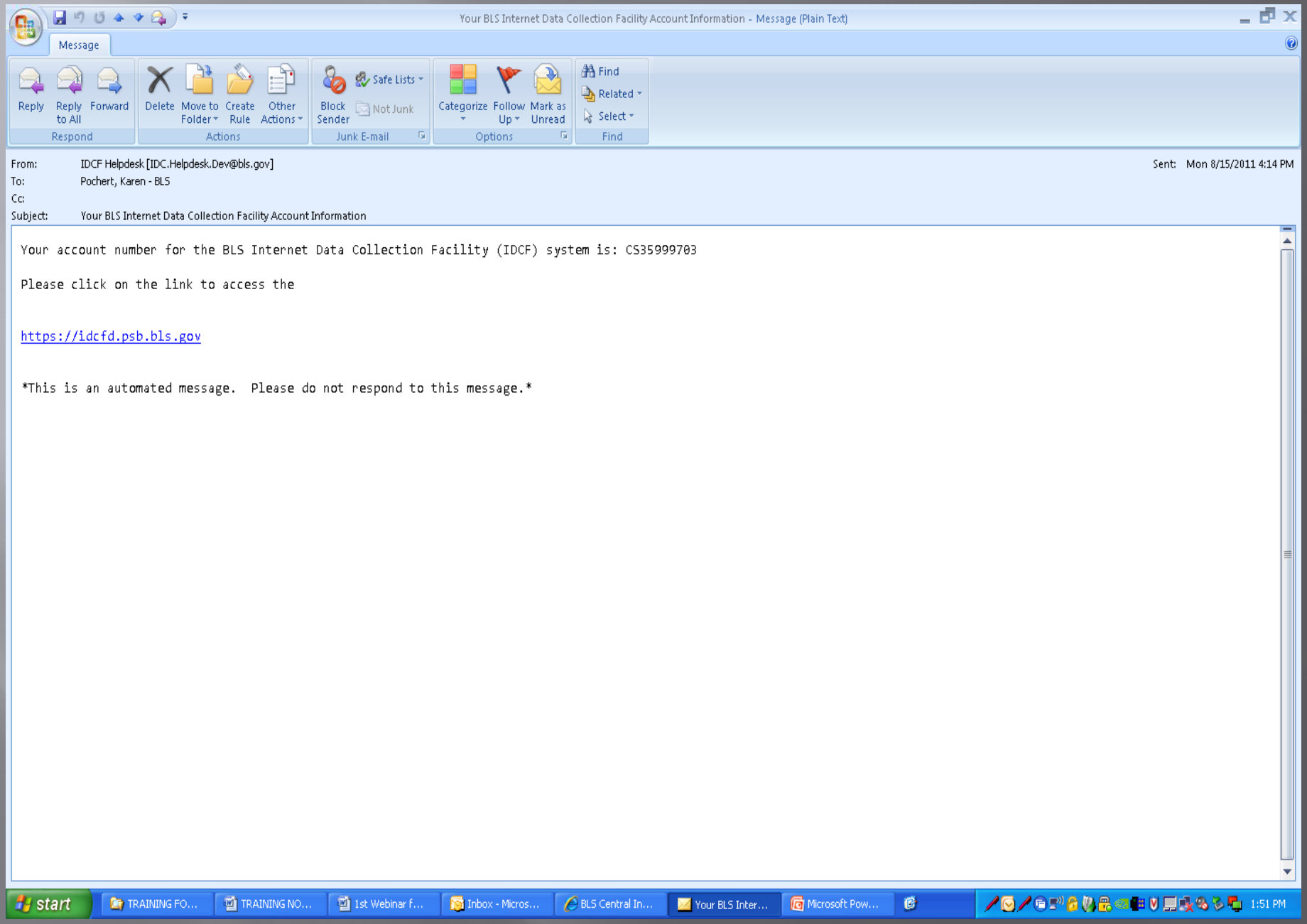
Your BLS Internet Data Collection Facility Account Information - Message (Plain Text)
Message
Reply
Reply to All
Forward
Respond
Delete
Move to Folder
Create Rule
Other Actions
Actions
Block Sender
Safe Lists
Not Junk
Junk E-mail
Categorize
Follow Up
Mark as Unread
Options
Find
Related
Select
Find
From: IDCF Helpdesk [IDC.Helpdesk.Dev@bls.gov]
Sent: Mon 8/15/2011 4:14 PM
To: Pochert, Karen - BLS
Cc:
Subject: Your BLS Internet Data Collection Facility Account Information
Your account number for the BLS Internet Data Collection Facility (IDCF) system is: CS35999703
Please click on the link to access the
https://idcfd.psb.bls.gov
This is an automated message. Please do not respond to this message.
start
TRAINING FO...
TRAINING NO...
1st Webinar f...
Inbox - Micros...
BLS Central In...
Your BLS Inter...
Microsoft Pow...
1:51 PM

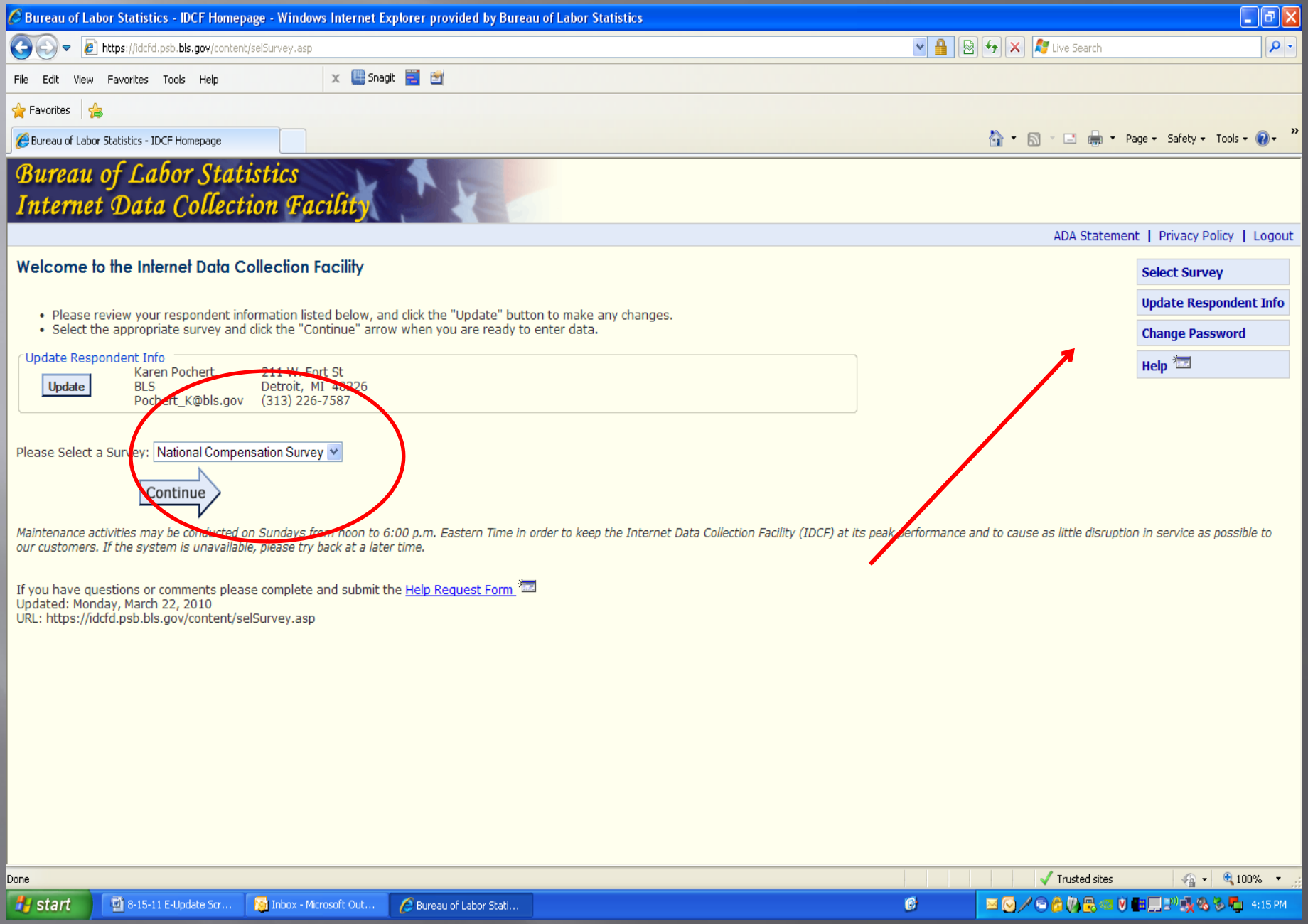
Bureau of Labor Statistics - IDCF Homepage - Windows Internet Explorer provided by Bureau of Labor Statistics
https://idcfd.psb.bls.gov/content/selSurvey.asp
Live Search
File Edit View Favorites Tools Help
Snagit
Favorites
Bureau of Labor Statistics - IDCF Homepage
Page Safety Tools
Bureau of Labor Statistics
Internet Data Collection Facility
ADA Statement | Privacy Policy | Logout
Welcome to the Internet Data Collection Facility
Select Survey
Update Respondent Info
Change Password
Help
Please review your respondent information listed below, and click the "Update" button to make any changes.
Select the appropriate survey and click the "Continue" arrow when you are ready to enter data.
Update Respondent Info
Update
Karen Pochert
BLS
Pochert_K@bls.gov
211 W. Fort St
Detroit, MI 48226
(313) 226-7587
Please Select a Survey: National Compensation Survey
Continue
Maintenance activities may be conducted on Sundays from noon to 6:00 p.m. Eastern Time in order to keep the Internet Data Collection Facility (IDCF) at its peak performance and to cause as little disruption in service as possible to our customers. If the system is unavailable, please try back at a later time.
If you have questions or comments please complete and submit the Help Request Form
Updated: Monday, March 22, 2010
URL: https://idcfd.psb.bls.gov/content/selSurvey.asp
Done
Trusted sites
100%
start
8-15-11 E-Update Scr...
Inbox - Microsoft Out...
Bureau of Labor Stati...
4:15 PM

Thank you for your help with the National Compensation Survey's Employment Cost Index. This application allows you to:

- Review the information most recently provided by your establishment.
- Upload files with new wages or benefit information.
- Note any changes to existing benefit plans.

We appreciate your continued assistance with this important program.

If you have any questions, please contact idcf tester at edwards_s@bls.gov or (202)999-9999.

Continue

As a participant in a Bureau of Labor Statistics (BLS) statistical survey, you should be aware that use of electronic transmittal methods in reporting data to the BLS involves certain inherent risks to the confidentiality of those data. Further, you should be aware that responsible electronic transmittal practices employed by the BLS cannot completely eliminate those risks.

The BLS is committed to the responsible treatment of the data you report and will take appropriate steps within its ability to protect the confidentiality of those data.

The Bureau of Labor Statistics, its employees, agents, and partner statistical agencies, will use the information you provide for statistical purposes only and will hold the information in confidence to the full extent permitted by law. accordance with the Confidential Information Protection and Statistical Efficiency Act of 2002 (Title 5 of Public Law 107-347) and other applicable Federal laws, your responses will not be disclosed in identifiable form without your informed consent. This report is authorized by law, 29 U.S.C. 2. Your voluntary cooperation is needed to make the results of this survey comprehensive, accurate and timely.

We estimate that it will take an average of 39 minutes to complete this form, including time for reviewing instructions, searching existing data sources, gathering and maintaining the data needed, and completing and reviewing this information. If you have any comments regarding this estimate or any other aspect of this survey; including suggestions for reducing this burden, please send them to the Bureau of Labor Statistics, Office of Compensation and Work Conditions (1220-0164), 2 Massachusetts Avenue N.E., Washington, D.C. 20212. You are not required to respond to the collection of information unless it displays a currently valid OMB control number.

Form Approved, O.M.B. # 1220-0164, Expires 1/31/14

If you have questions or comments about the website, please send e-mail to: **E-Update_Help@bls.gov**
Version: 1.1
URL: https://idcf.bls.gov/NCS/WEB-INF/layout/layout.jsp

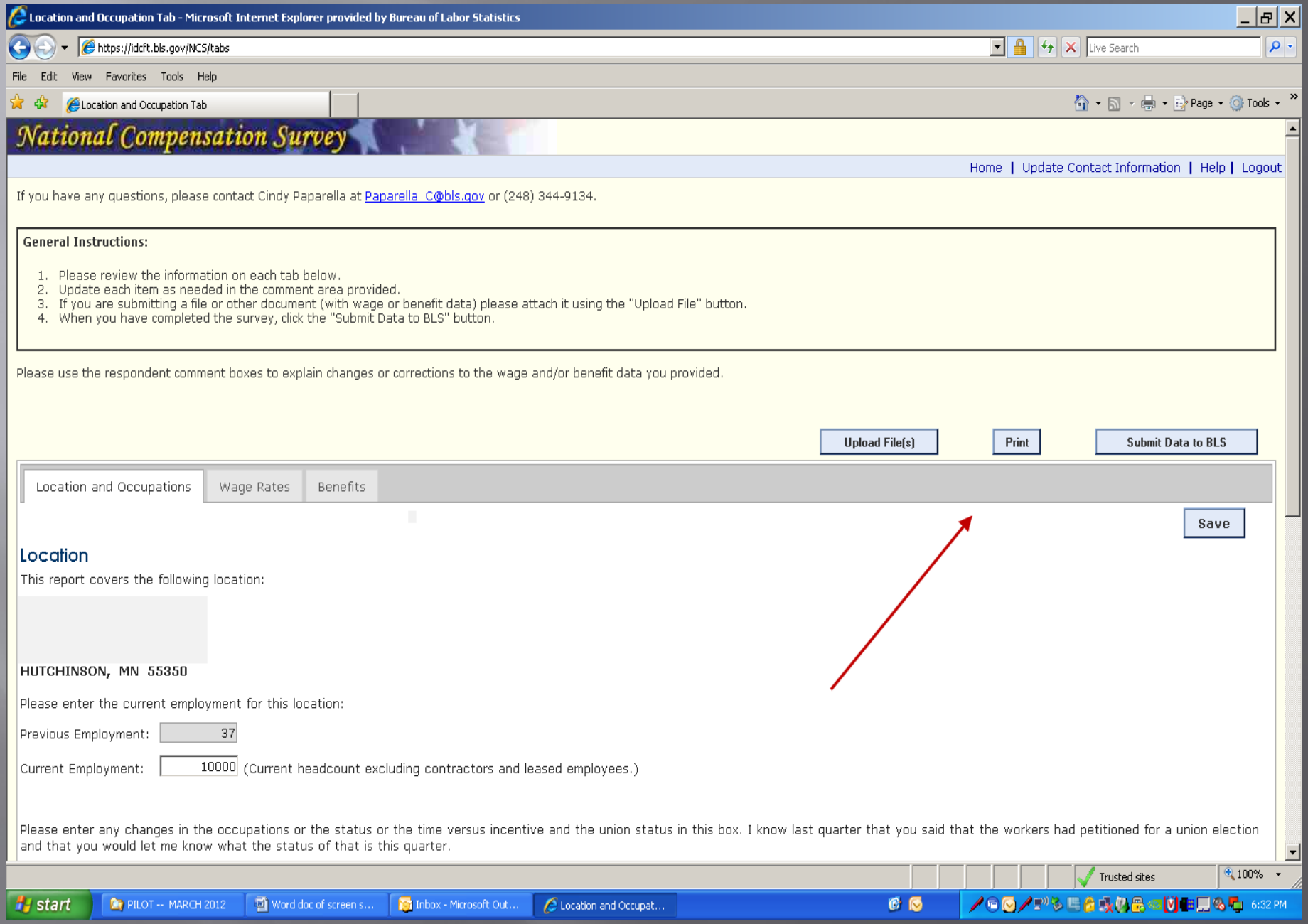
Location and Occupation Tab - Microsoft Internet Explorer provided by Bureau of Labor Statistics
https://idcft.bls.gov/NCS/tabs
File Edit View Favorites Tools Help
Location and Occupation Tab
National Compensation Survey
Home | Update Contact Information | Help | Logout
If you have any questions, please contact Cindy Paparella at Paparella_C@bls.gov or (248) 344-9134.
General Instructions:
1. Please review the information on each tab below.
2. Update each item as needed in the comment area provided.
3. If you are submitting a file or other document (with wage or benefit data) please attach it using the "Upload File" button.
4. When you have completed the survey, click the "Submit Data to BLS" button.
Please use the respondent comment boxes to explain changes or corrections to the wage and/or benefit data you provided.
Upload File(s)
Print
Submit Data to BLS
Location and Occupations
Wage Rates
Benefits
Save
Location
This report covers the following location:
HUTCHINSON, MN 55350
Please enter the current employment for this location:
Previous Employment: 37
Current Employment: 10000 (Current headcount excluding contractors and leased employees.)
Please enter any changes in the occupations or the status or the time versus incentive and the union status in this box. I know last quarter that you said that the workers had petitioned for a union election and that you would let me know what the status of that is this quarter.
Trusted sites
100%
start
PILOT -- MARCH 2012
Word doc of screen s...
Inbox - Microsoft Out...
Location and Occupat...
6:32 PM

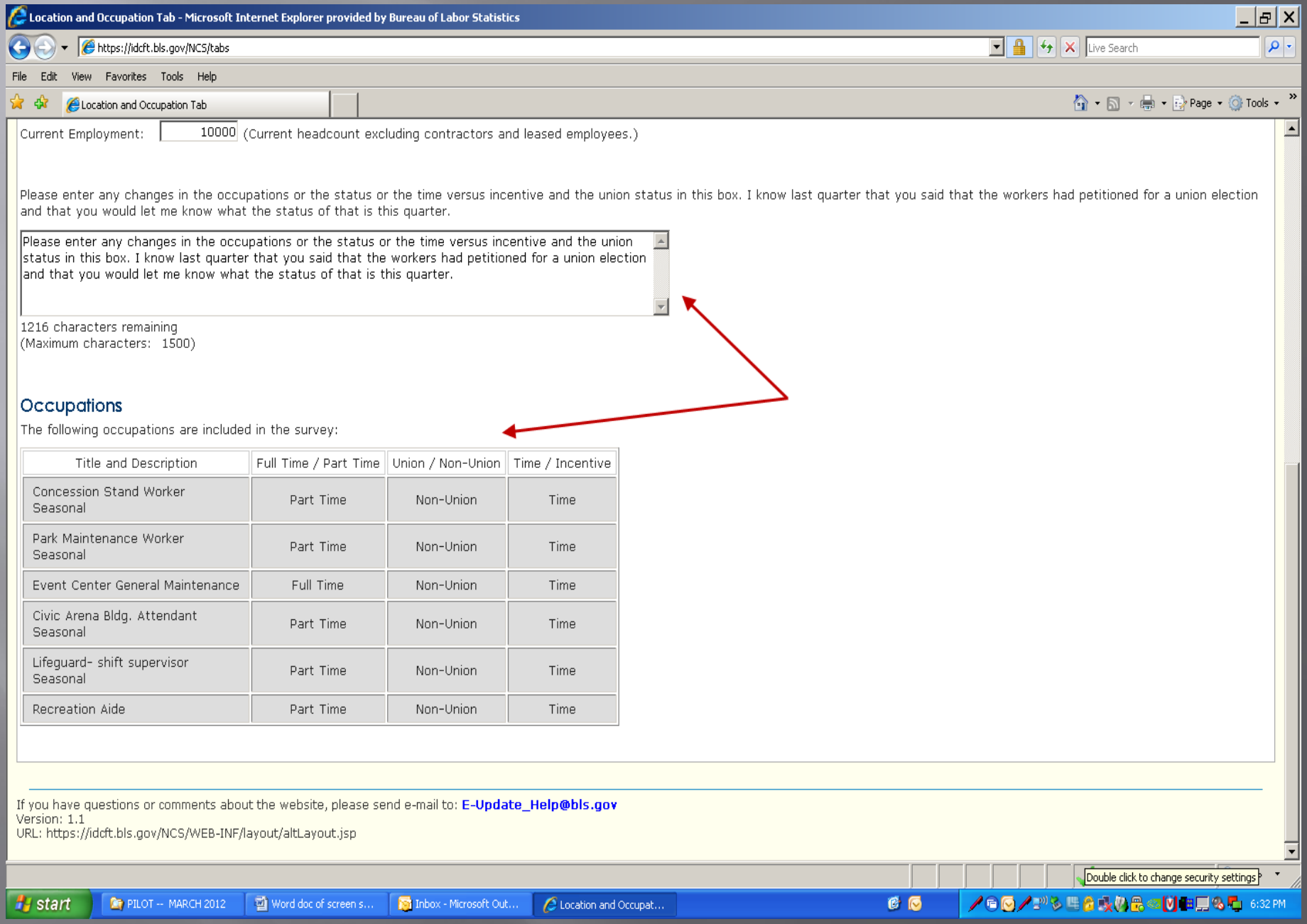
Location and Occupation Tab - Microsoft Internet Explorer provided by Bureau of Labor Statistics
https://idcft.bls.gov/NCS/tabs
Live Search
File Edit View Favorites Tools Help
Location and Occupation Tab
Page Tools
Current Employment: 10000 (Current headcount excluding contractors and leased employees.)
Please enter any changes in the occupations or the status or the time versus incentive and the union status in this box. I know last quarter that you said that the workers had petitioned for a union election and that you would let me know what the status of that is this quarter.
Please enter any changes in the occupations or the status or the time versus incentive and the union status in this box. I know last quarter that you said that the workers had petitioned for a union election and that you would let me know what the status of that is this quarter.
1216 characters remaining
(Maximum characters: 1500)
Occupations
The following occupations are included in the survey:
Title and Description | Full Time / Part Time | Union / Non-Union | Time / Incentive
Concession Stand Worker Seasonal | Part Time | Non-Union | Time
Park Maintenance Worker Seasonal | Part Time | Non-Union | Time
Event Center General Maintenance | Full Time | Non-Union | Time
Civic Arena Bldg. Attendant Seasonal | Part Time | Non-Union | Time
Lifeguard- shift supervisor Seasonal | Part Time | Non-Union | Time
Recreation Aide | Part Time | Non-Union | Time
If you have questions or comments about the website, please send e-mail to: E-Update_Help@bls.gov
Version: 1.1
URL: https://idcft.bls.gov/NCS/WEB-INF/layout/altLayout.jsp
Double click to change security settings
start
PILOT -- MARCH 2012
Word doc of screen s...
Inbox - Microsoft Out...
Location and Occupat...
6:32 PM

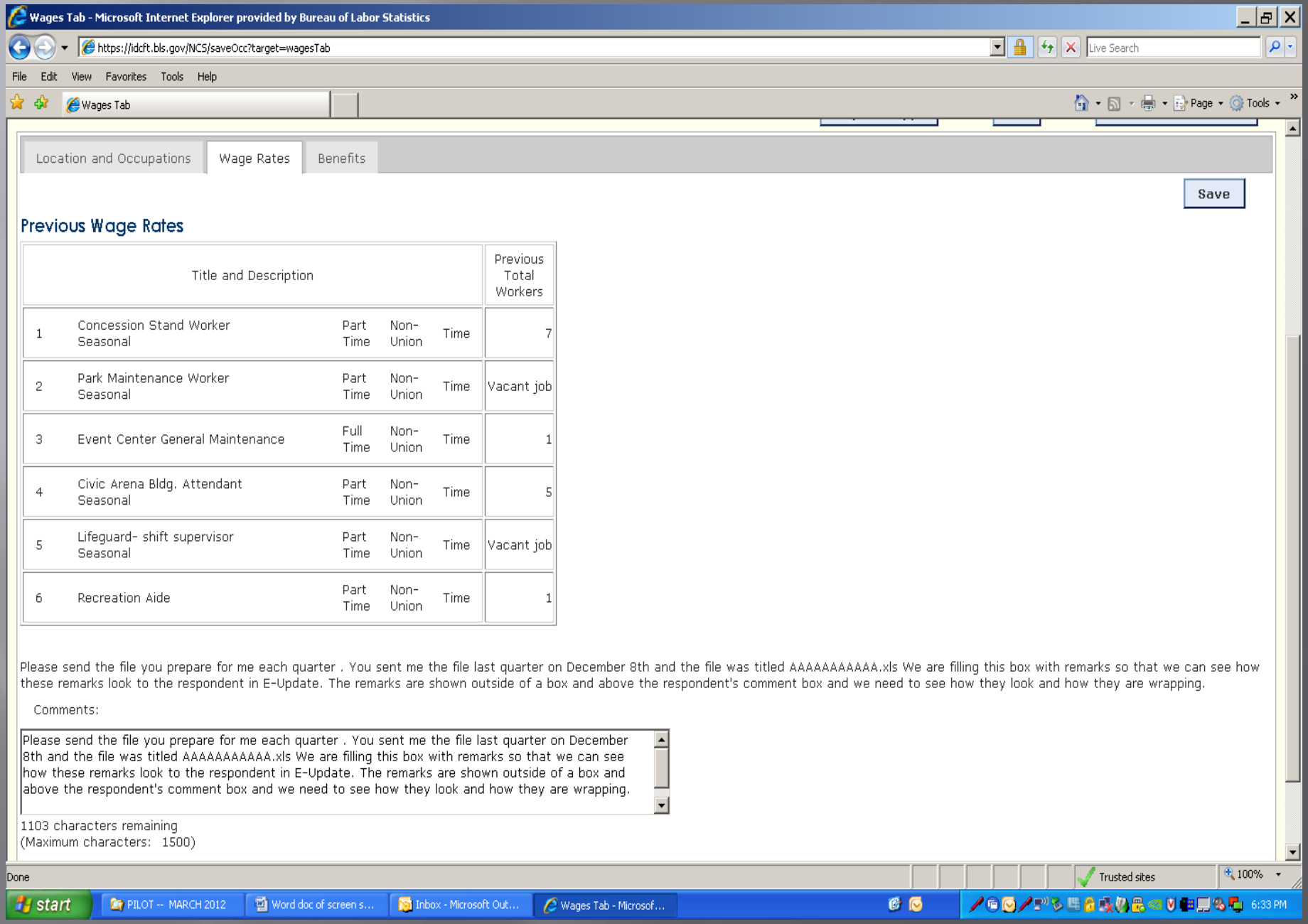
Wages Tab - Microsoft Internet Explorer provided by Bureau of Labor Statistics
https://idcft.bls.gov/NCS/saveOcc?target=wagesTab
Live Search
File Edit View Favorites Tools Help
Wages Tab
Page Tools
Location and Occupations
Wage Rates
Benefits
Save
Previous Wage Rates
Title and Description
Previous Total Workers
1 Concession Stand Worker Seasonal Part Time Non-Union Time 7
2 Park Maintenance Worker Seasonal Part Time Non-Union Time Vacant job
3 Event Center General Maintenance Full Time Non-Union Time 1
4 Civic Arena Bldg. Attendant Seasonal Part Time Non-Union Time 5
5 Lifeguard- shift supervisor Seasonal Part Time Non-Union Time Vacant job
6 Recreation Aide Part Time Non-Union Time 1
Please send the file you prepare for me each quarter . You sent me the file last quarter on December 8th and the file was titled AAAAAAAAAAA.xls We are filling this box with remarks so that we can see how these remarks look to the respondent in E-Update. The remarks are shown outside of a box and above the respondent's comment box and we need to see how they look and how they are wrapping.
Comments:
Please send the file you prepare for me each quarter . You sent me the file last quarter on December 8th and the file was titled AAAAAAAAAAA.xls We are filling this box with remarks so that we can see how these remarks look to the respondent in E-Update. The remarks are shown outside of a box and above the respondent's comment box and we need to see how they look and how they are wrapping.
1103 characters remaining
(Maximum characters: 1500)
Done
Trusted sites
100%
start
PILOT -- MARCH 2012
Word doc of screen s...
Inbox - Microsoft Out...
Wages Tab - Microsof...
6:33 PM

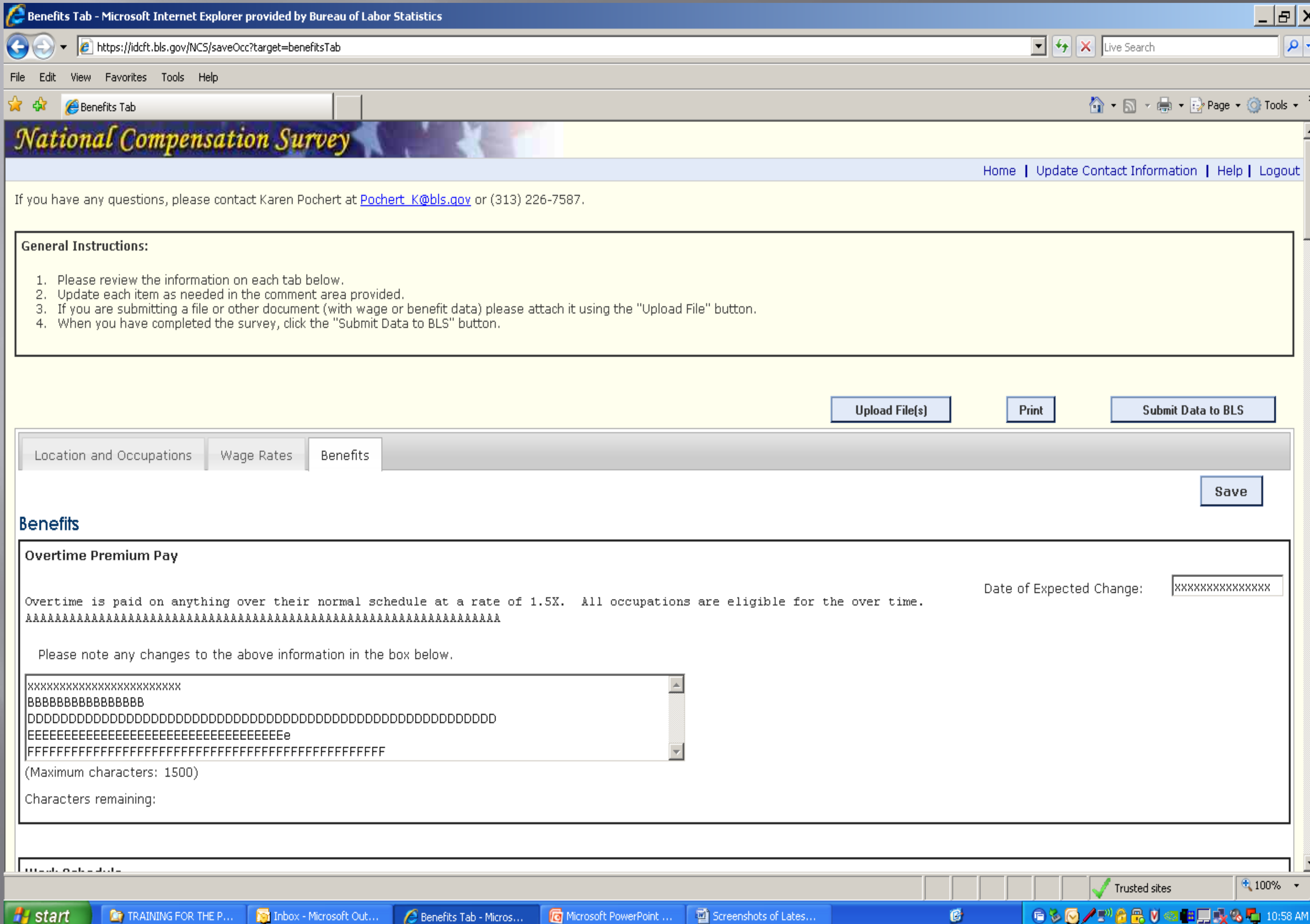
Benefits Tab - Microsoft Internet Explorer provided by Bureau of Labor Statistics
https://idcft.bls.gov/NCS/saveOcc?target=benefitsTab
Live Search
File Edit View Favorites Tools Help
Benefits Tab
Page Tools
National Compensation Survey
Home | Update Contact Information | Help | Logout
If you have any questions, please contact Karen Pochert at Pochert_K@bls.gov or (313) 226-7587.
General Instructions:
1. Please review the information on each tab below.
2. Update each item as needed in the comment area provided.
3. If you are submitting a file or other document (with wage or benefit data) please attach it using the "Upload File" button.
4. When you have completed the survey, click the "Submit Data to BLS" button.
Upload File(s)
Print
Submit Data to BLS
Location and Occupations
Wage Rates
Benefits
Save
Benefits
Overtime Premium Pay
Date of Expected Change:
xxxxxxxxxxxxxxx
Overtime is paid on anything over their normal schedule at a rate of 1.5X. All occupations are eligible for the over time.
AAAAAAAAAAAAAAAAAAAAAAAAAAAAAAAAAAAAAAAAAAAAAAAAAAAAAAAAAAAAAAAAA
Please note any changes to the above information in the box below.
xxxxxxxxxxxxxxxxxxxxxxxx
BBBBBBBBBBBBBBBB
DDDDDDDDDDDDDDDDDDDDDDDDDDDDDDDDDDDDDDDDDDDDDDDDDDDDDDD
EEEEEEEEEEEEEEEEEEEEEEEEEEEEEEEEEEEEEe
FFFFFFFFFFFFFFFFFFFFFFFFFFFFFFFFFFFFFFFFFFFFFFFFFFFFF
(Maximum characters: 1500)
Characters remaining:
Trusted sites
100%
start
TRAINING FOR THE P...
Inbox - Microsoft Out...
Benefits Tab - Micros...
Microsoft PowerPoint ...
Screenshots of Lates...
10:58 AM

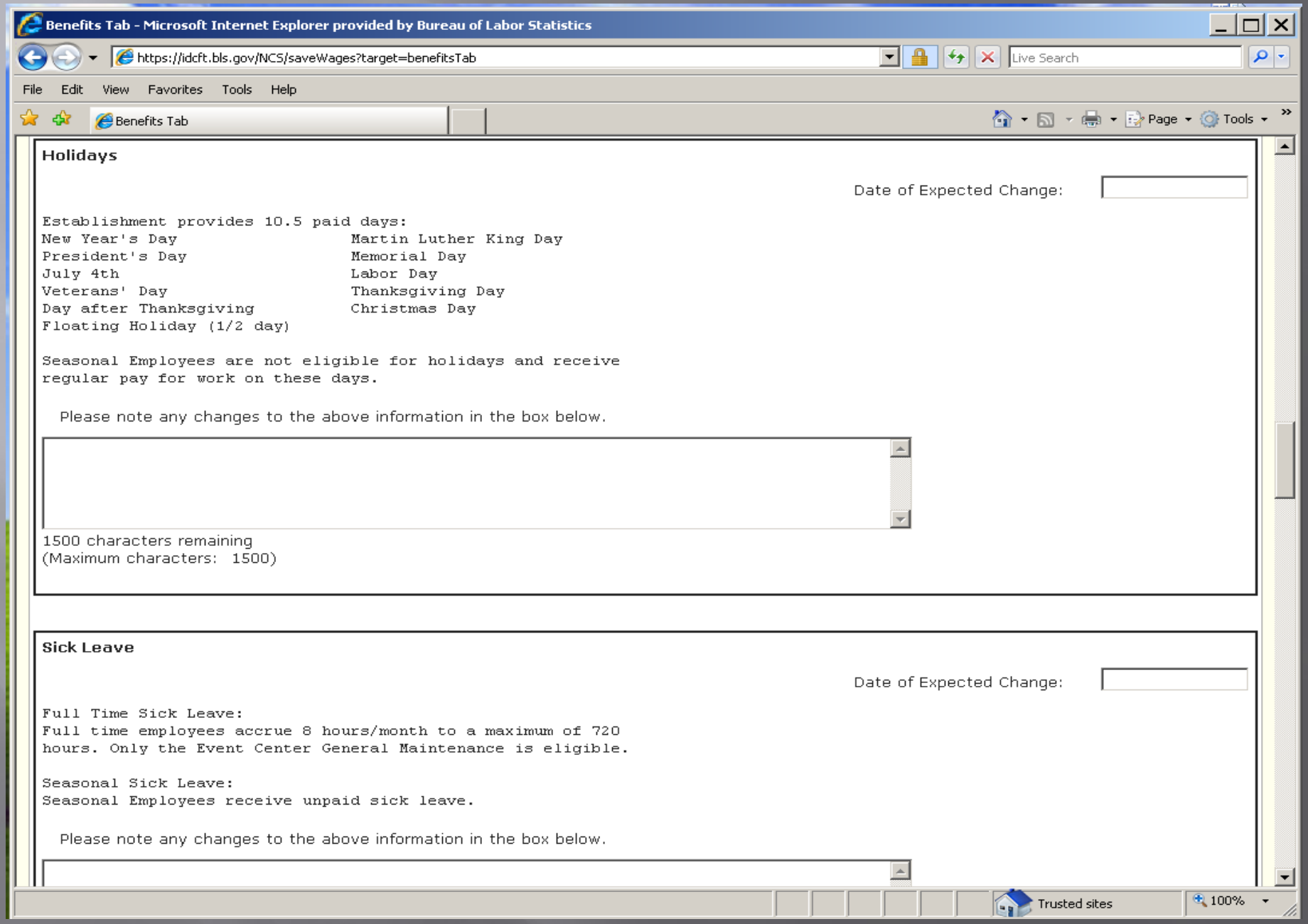
Benefits Tab - Microsoft Internet Explorer provided by Bureau of Labor Statistics
https://idcft.bls.gov/NCS/saveWages?target=benefitsTab
Live Search
File Edit View Favorites Tools Help
Benefits Tab
Page Tools
Holidays
Date of Expected Change:
Establishment provides 10.5 paid days:
New Year's Day
Martin Luther King Day
President's Day
Memorial Day
July 4th
Labor Day
Veterans' Day
Thanksgiving Day
Day after Thanksgiving
Christmas Day
Floating Holiday (1/2 day)
Seasonal Employees are not eligible for holidays and receive regular pay for work on these days.
Please note any changes to the above information in the box below.
1500 characters remaining
(Maximum characters: 1500)
Sick Leave
Date of Expected Change:
Full Time Sick Leave:
Full time employees accrue 8 hours/month to a maximum of 720 hours. Only the Event Center General Maintenance is eligible.
Seasonal Sick Leave:
Seasonal Employees receive unpaid sick leave.
Please note any changes to the above information in the box below.
Trusted sites
100%

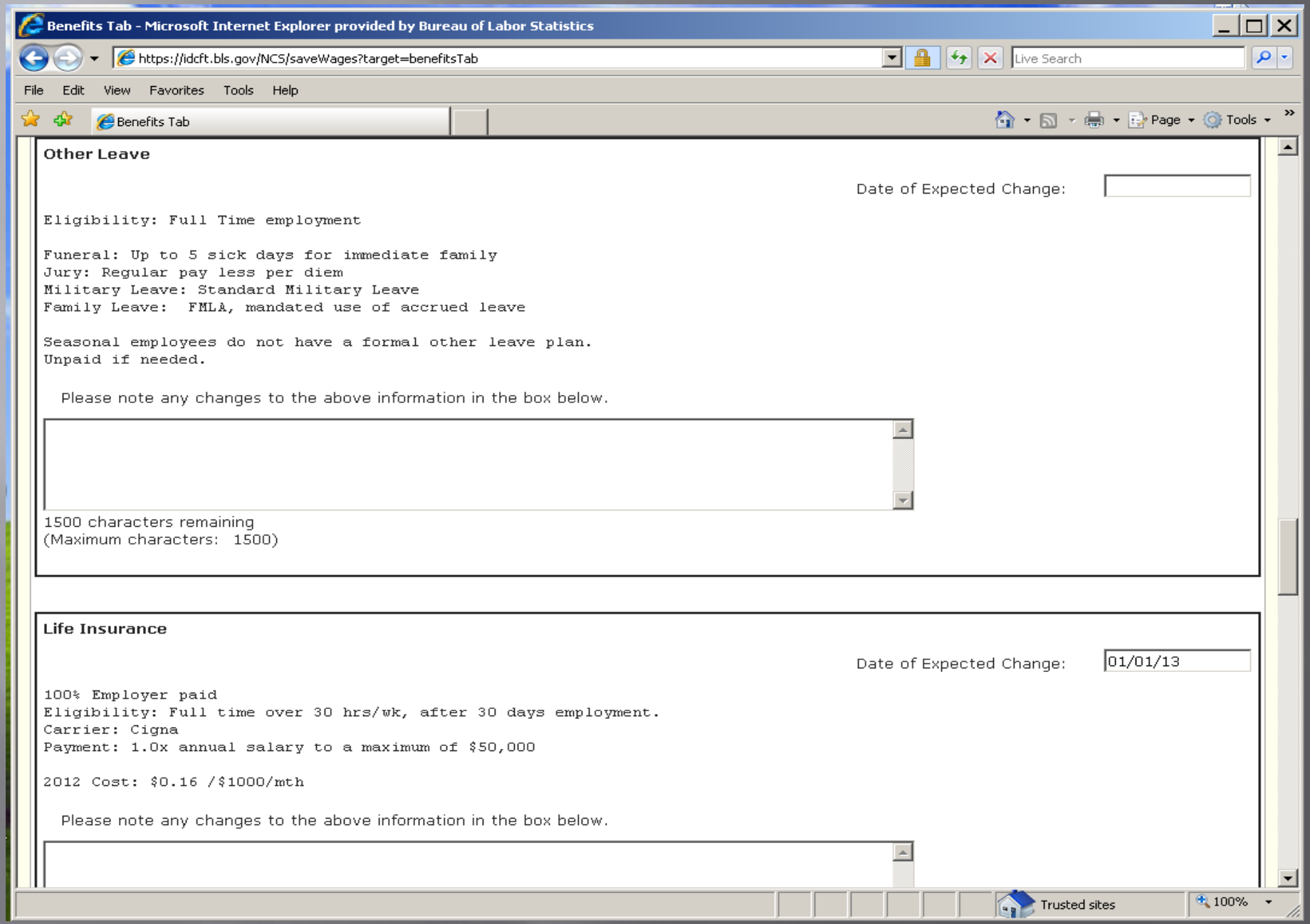
Benefits Tab - Microsoft Internet Explorer provided by Bureau of Labor Statistics
https://idcft.bls.gov/NCS/saveWages?target=benefitsTab
Live Search
File Edit View Favorites Tools Help
Benefits Tab
Page Tools
Other Leave
Date of Expected Change:
Eligibility: Full Time employment
Funeral: Up to 5 sick days for immediate family
Jury: Regular pay less per diem
Military Leave: Standard Military Leave
Family Leave: FMLA, mandated use of accrued leave
Seasonal employees do not have a formal other leave plan.
Unpaid if needed.
Please note any changes to the above information in the box below.
1500 characters remaining
(Maximum characters: 1500)
Life Insurance
Date of Expected Change:
01/01/13
100% Employer paid
Eligibility: Full time over 30 hrs/wk, after 30 days employment.
Carrier: Cigna
Payment: 1.0x annual salary to a maximum of $50,000
2012 Cost: $0.16 /$1000/mth
Please note any changes to the above information in the box below.
Trusted sites
100%

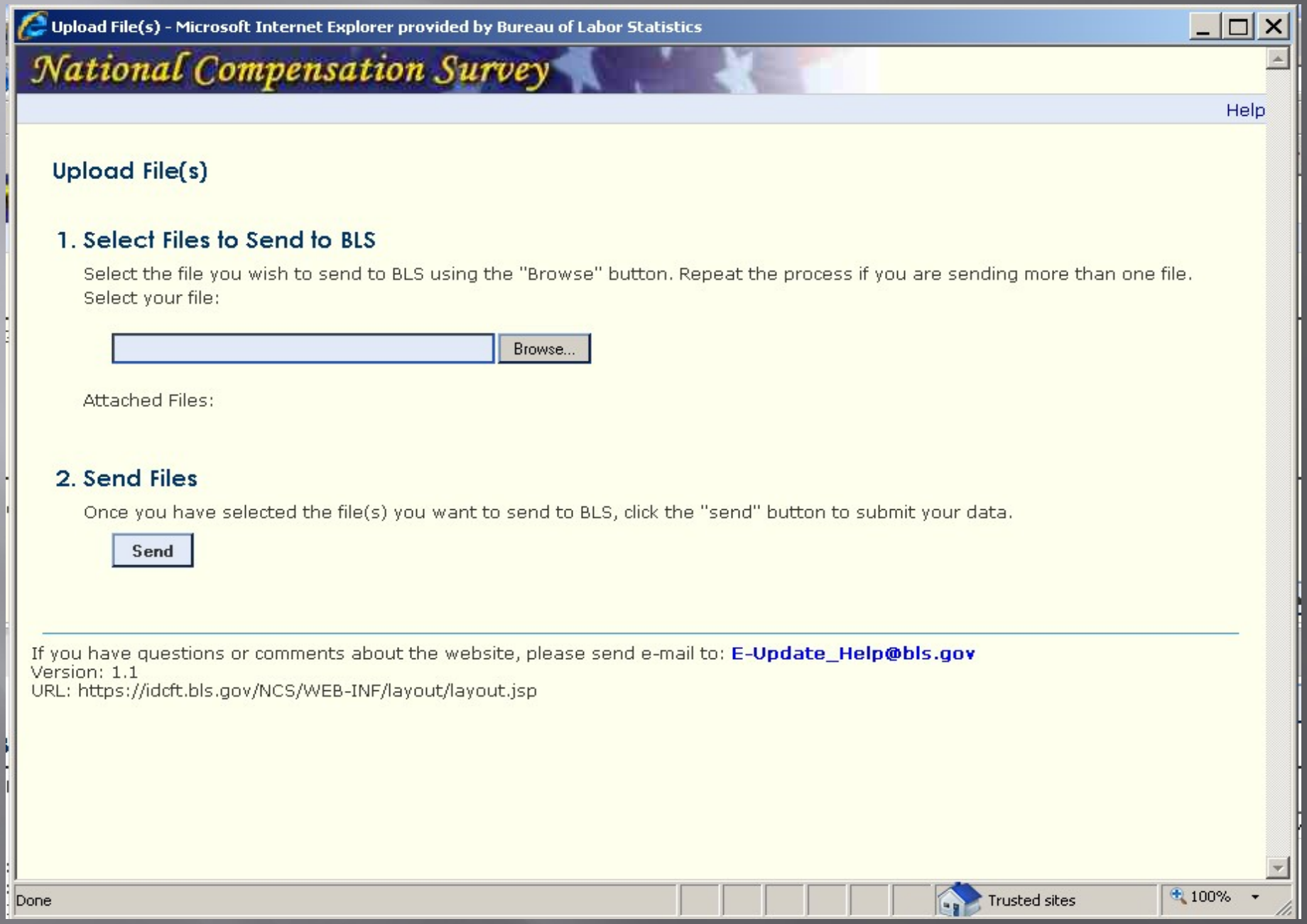
Upload File(s) - Microsoft Internet Explorer provided by Bureau of Labor Statistics
National Compensation Survey
Help
Upload File(s)
1. Select Files to Send to BLS
Select the file you wish to send to BLS using the "Browse" button. Repeat the process if you are sending more than one file.
Select your file:
Browse...
Attached Files:
2. Send Files
Once you have selected the file(s) you want to send to BLS, click the "send" button to submit your data.
Send
If you have questions or comments about the website, please send e-mail to: E-Update_Help@bls.gov
Version: 1.1
URL: https://idcft.bls.gov/NCS/WEB-INF/layout/layout.jsp
Done
Trusted sites
100%

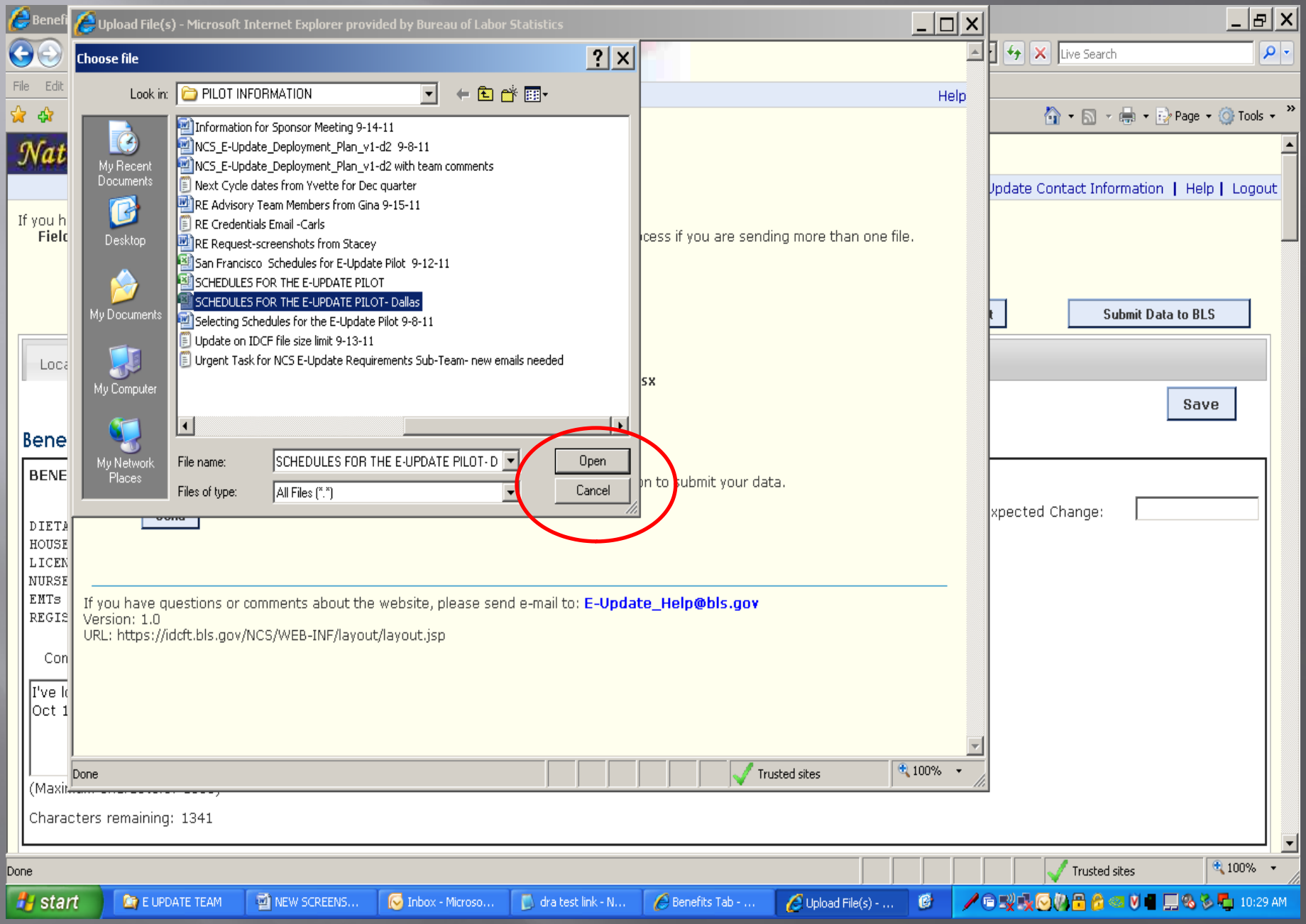
Upload File(s) - Microsoft Internet Explorer provided by Bureau of Labor Statistics
Choose file
Look in: PILOT INFORMATION
Information for Sponsor Meeting 9-14-11
NCS_E-Update_Deployment_Plan_v1-d2 9-8-11
NCS_E-Update_Deployment_Plan_v1-d2 with team comments
Next Cycle dates from Yvette for Dec quarter
RE Advisory Team Members from Gina 9-15-11
RE Credentials Email -Carls
RE Request-screenshots from Stacey
San Francisco Schedules for E-Update Pilot 9-12-11
SCHEDULES FOR THE E-UPDATE PILOT
SCHEDULES FOR THE E-UPDATE PILOT- Dallas
Selecting Schedules for the E-Update Pilot 9-8-11
Update on IDCF file size limit 9-13-11
Urgent Task for NCS E-Update Requirements Sub-Team- new emails needed
My Recent Documents
Desktop
My Documents
My Computer
My Network Places
File name: SCHEDULES FOR THE E-UPDATE PILOT- D
Files of type: All Files (*.*)
Open
Cancel
Help
Update Contact Information | Help | Logout
Submit Data to BLS
Save
If you have questions or comments about the website, please send e-mail to: E-Update_Help@bls.gov
Version: 1.0
URL: https://idcft.bls.gov/NCS/WEB-INF/layout/layout.jsp
Characters remaining: 1341
Done
Trusted sites
100%
start
E UPDATE TEAM
NEW SCREENS...
Inbox - Microso...
dra test link - N...
Benefits Tab - ...
Upload File(s) - ...
10:29 AM

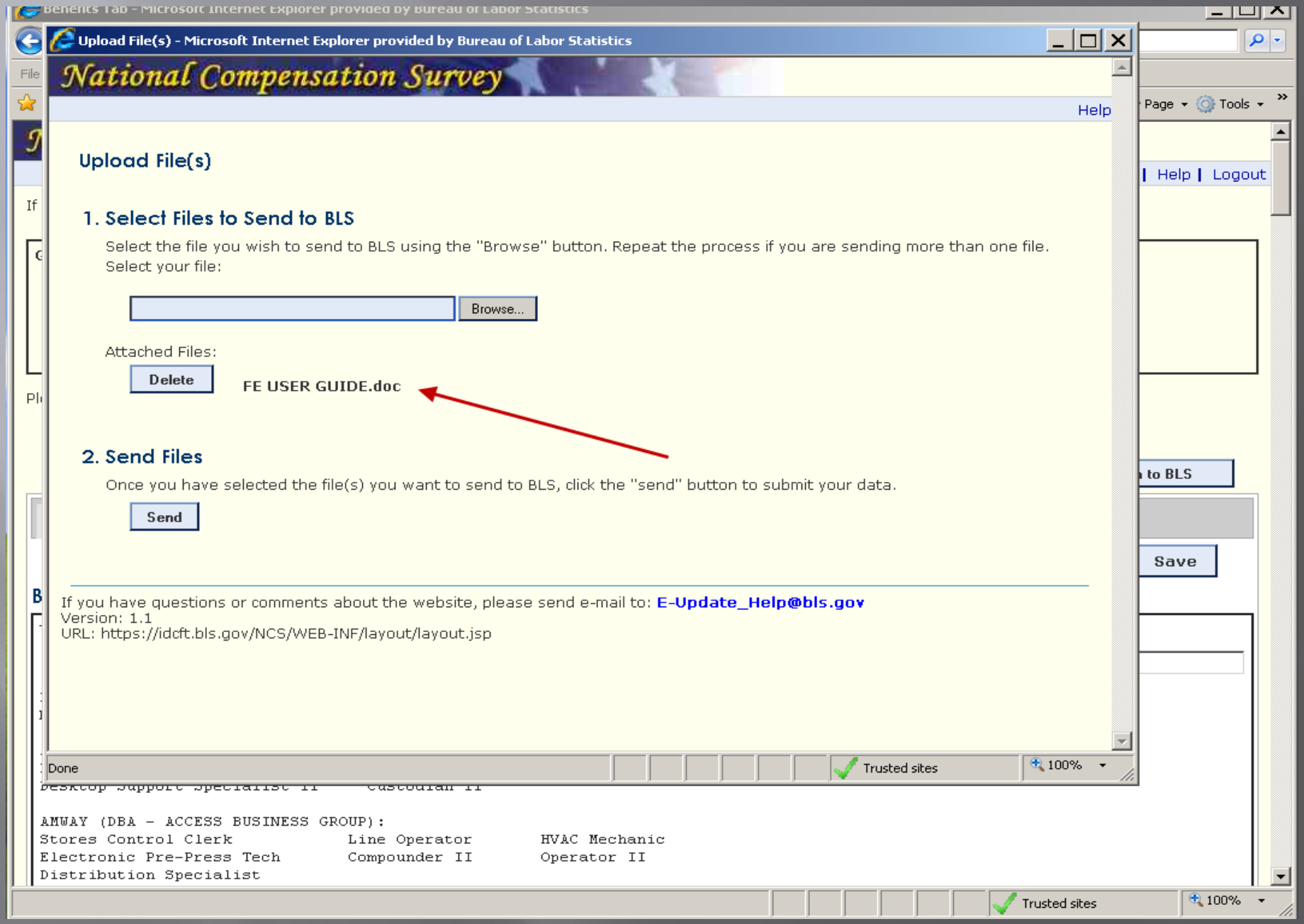
Upload File(s) - Microsoft Internet Explorer provided by Bureau of Labor Statistics
National Compensation Survey
Help
Upload File(s)
1. Select Files to Send to BLS
Select the file you wish to send to BLS using the "Browse" button. Repeat the process if you are sending more than one file.
Select your file:
Browse...
Attached Files:
Delete
FE USER GUIDE.doc
2. Send Files
Once you have selected the file(s) you want to send to BLS, click the "send" button to submit your data.
Send
If you have questions or comments about the website, please send e-mail to: E-Update_Help@bls.gov
Version: 1.1
URL: https://idcft.bls.gov/NCS/WEB-INF/layout/layout.jsp
Done
Trusted sites
100%
Help | Logout
Save
AMWAY (DBA - ACCESS BUSINESS GROUP):
Stores Control Clerk
Line Operator
HVAC Mechanic
Electronic Pre-Press Tech
Compounder II
Operator II
Distribution Specialist

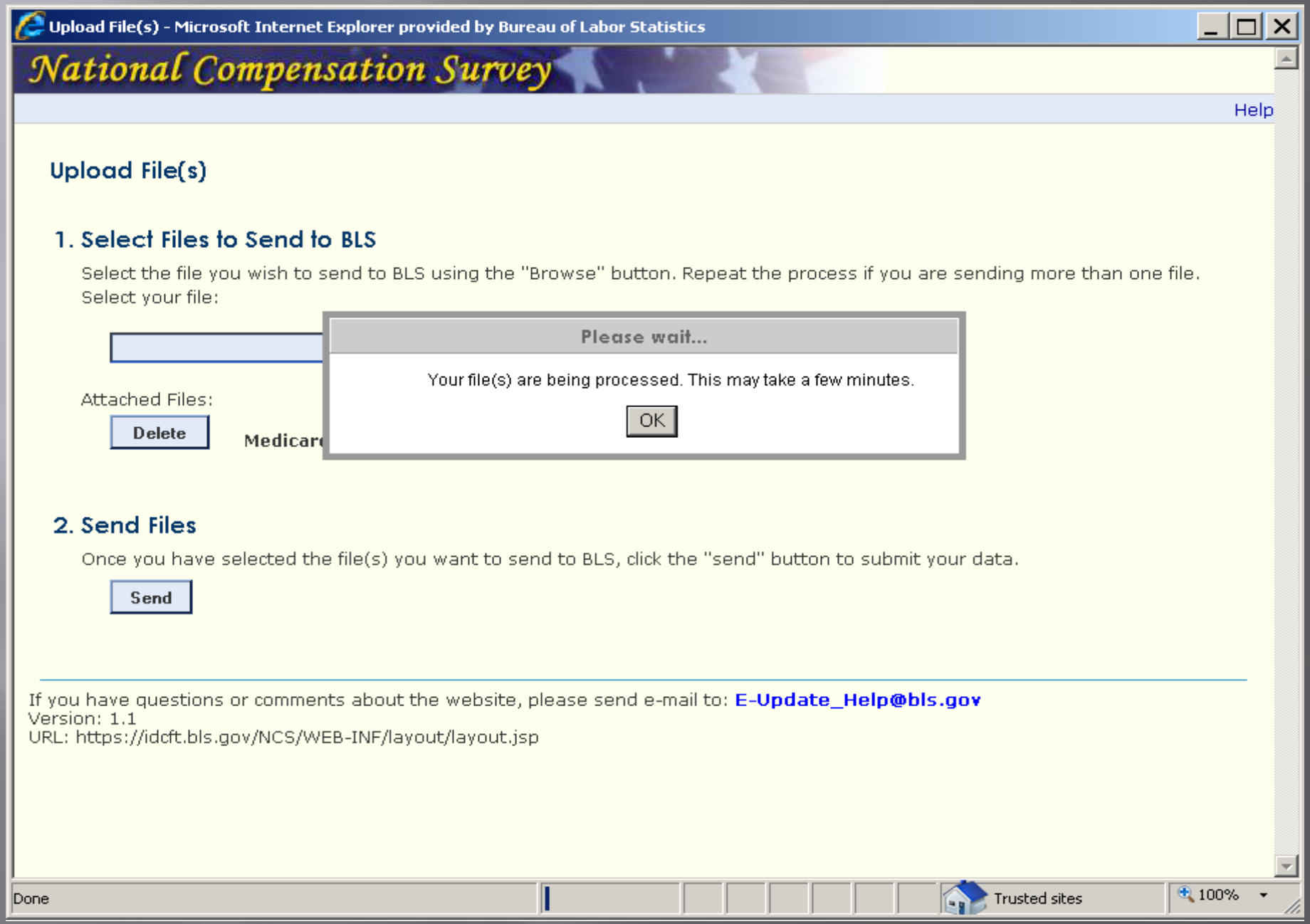
Upload File(s) - Microsoft Internet Explorer provided by Bureau of Labor Statistics
National Compensation Survey
Help
Upload File(s)
1. Select Files to Send to BLS
Select the file you wish to send to BLS using the "Browse" button. Repeat the process if you are sending more than one file.
Select your file:
Please wait...
Your file(s) are being processed. This may take a few minutes.
OK
Attached Files:
Delete
Medicar
2. Send Files
Once you have selected the file(s) you want to send to BLS, click the "send" button to submit your data.
Send
If you have questions or comments about the website, please send e-mail to: E-Update_Help@bls.gov
Version: 1.1
URL: https://idcft.bls.gov/NCS/WEB-INF/layout/layout.jsp
Done
Trusted sites
100%

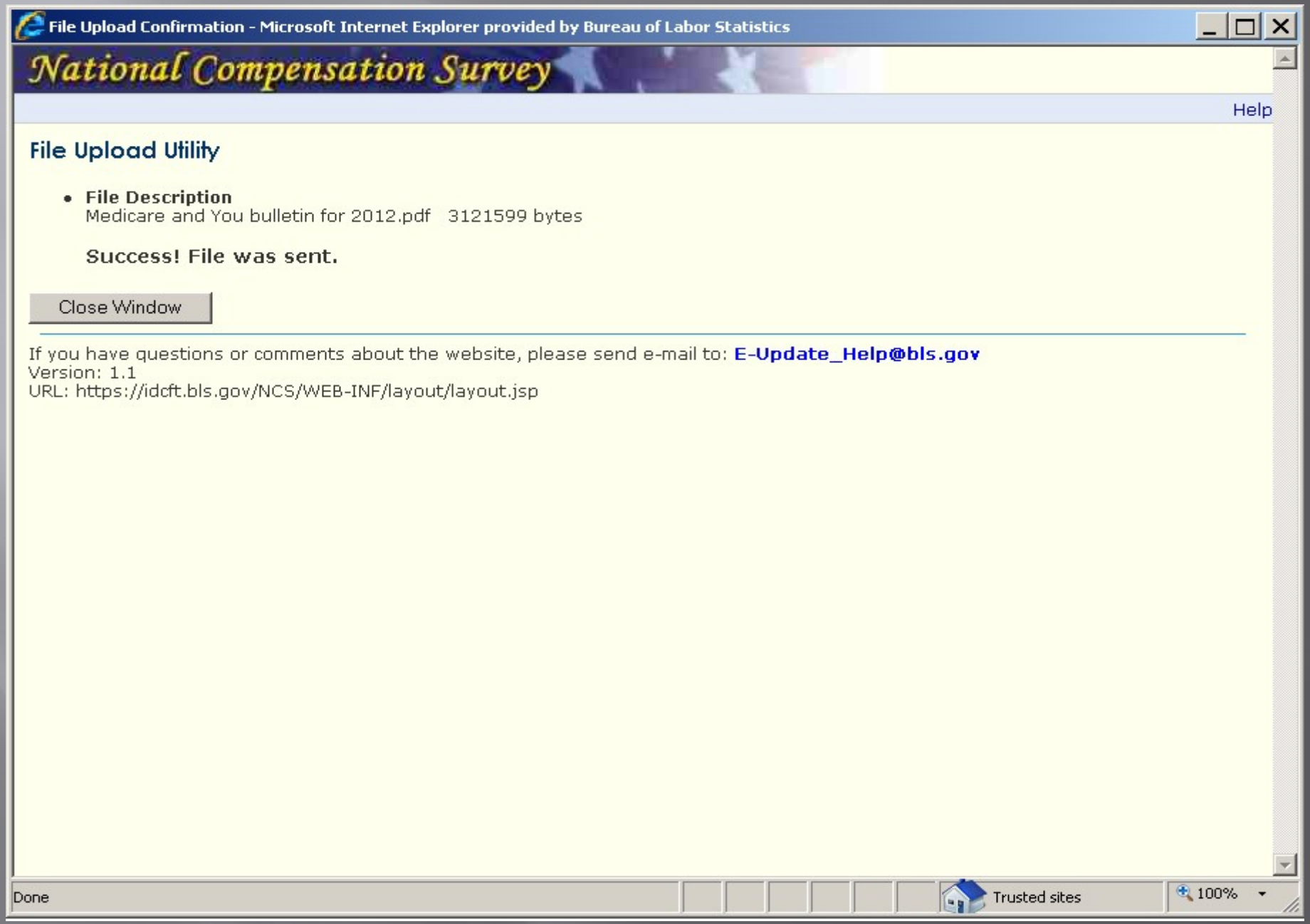
File Upload Confirmation - Microsoft Internet Explorer provided by Bureau of Labor Statistics
National Compensation Survey
Help
File Upload Utility
File Description
Medicare and You bulletin for 2012.pdf 3121599 bytes
Success! File was sent.
Close Window
If you have questions or comments about the website, please send e-mail to: E-Update_Help@bls.gov
Version: 1.1
URL: https://idcft.bls.gov/NCS/WEB-INF/layout/layout.jsp
Done
Trusted sites
100%

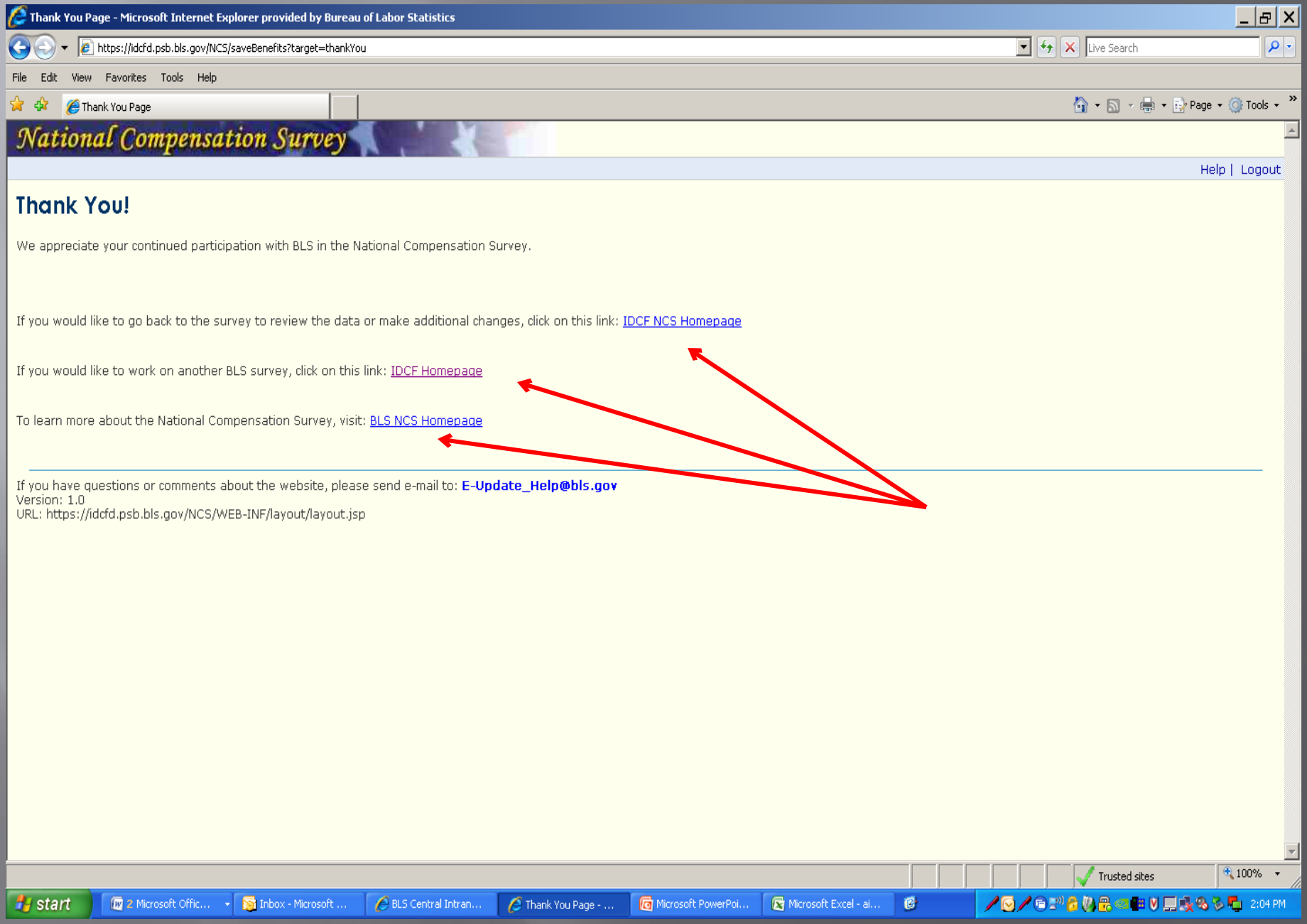
Thank You Page - Microsoft Internet Explorer provided by Bureau of Labor Statistics
https://idcfd.psb.bls.gov/NCS/saveBenefits?target=thankYou
File Edit View Favorites Tools Help
Thank You Page
National Compensation Survey
Help | Logout
Thank You!
We appreciate your continued participation with BLS in the National Compensation Survey.
If you would like to go back to the survey to review the data or make additional changes, click on this link: IDCF NCS Homepage
If you would like to work on another BLS survey, click on this link: IDCF Homepage
To learn more about the National Compensation Survey, visit: BLS NCS Homepage
If you have questions or comments about the website, please send e-mail to: E-Update_Help@bls.gov
Version: 1.0
URL: https://idcfd.psb.bls.gov/NCS/WEB-INF/layout/layout.jsp
Trusted sites
100%
start
2 Microsoft Offic...
Inbox - Microsoft ...
BLS Central Intran...
Thank You Page - ...
Microsoft PowerPoi...
Microsoft Excel - ai...
2:04 PM

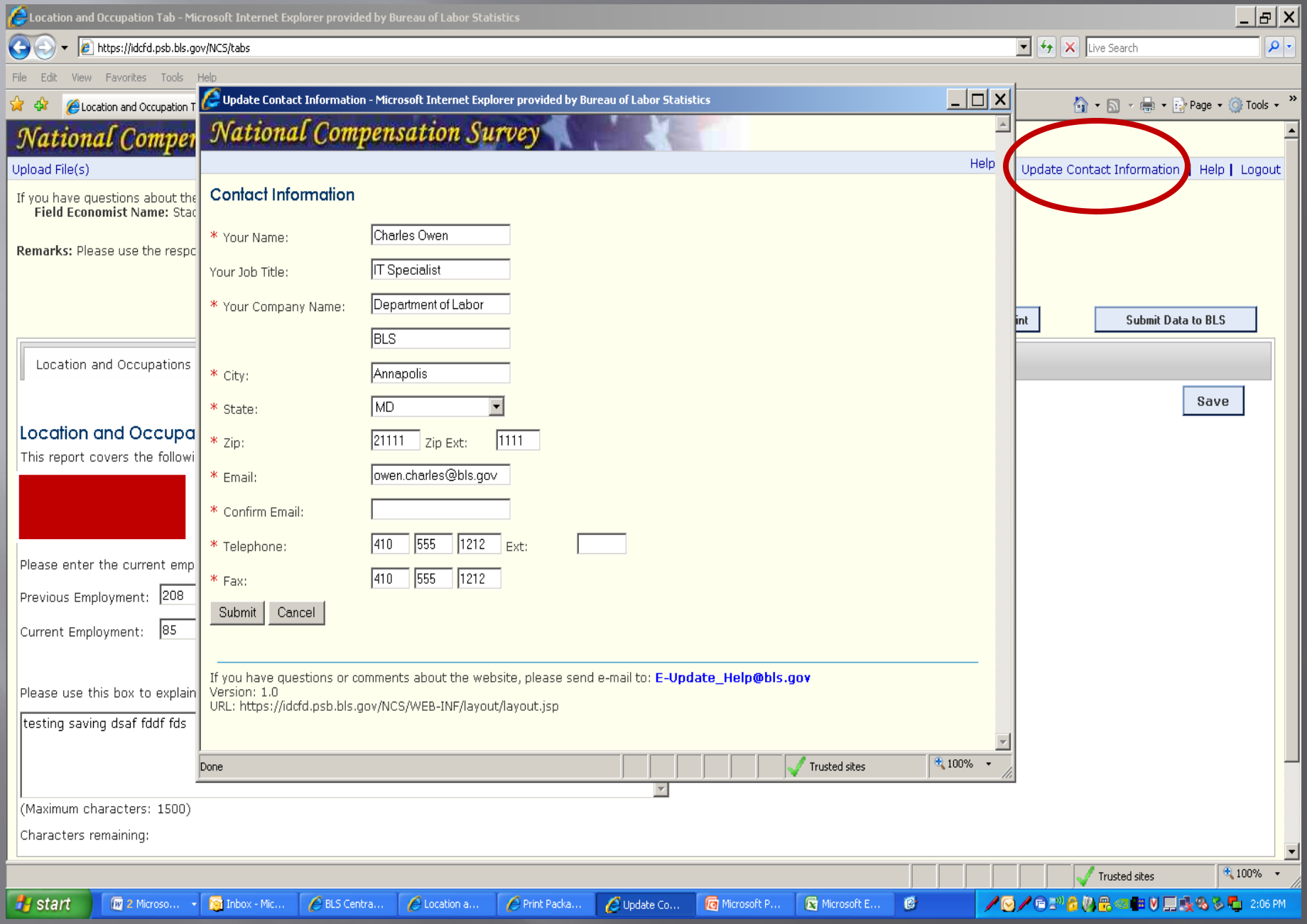
Location and Occupation Tab - Microsoft Internet Explorer provided by Bureau of Labor Statistics
https://idcfd.psb.bls.gov/NCS/tabs
Update Contact Information - Microsoft Internet Explorer provided by Bureau of Labor Statistics
National Compensation Survey
Help
Update Contact Information | Help | Logout
Contact Information
* Your Name: Charles Owen
Your Job Title: IT Specialist
* Your Company Name: Department of Labor
BLS
* City: Annapolis
* State: MD
* Zip: 21111 Zip Ext: 1111
* Email: owen.charles@bls.gov
* Confirm Email:
* Telephone: 410 555 1212 Ext:
* Fax: 410 555 1212
Submit
Cancel
If you have questions or comments about the website, please send e-mail to: E-Update_Help@bls.gov
Version: 1.0
URL: https://idcfd.psb.bls.gov/NCS/WEB-INF/layout/layout.jsp
Done
Trusted sites
100%
Upload File(s)
Location and Occupations
Location and Occupa
This report covers the followi
Please enter the current emp
Previous Employment: 208
Current Employment: 85
Please use this box to explain
testing saving dsaf fddf fds
(Maximum characters: 1500)
Characters remaining:
Submit Data to BLS
Save
start
2:06 PM

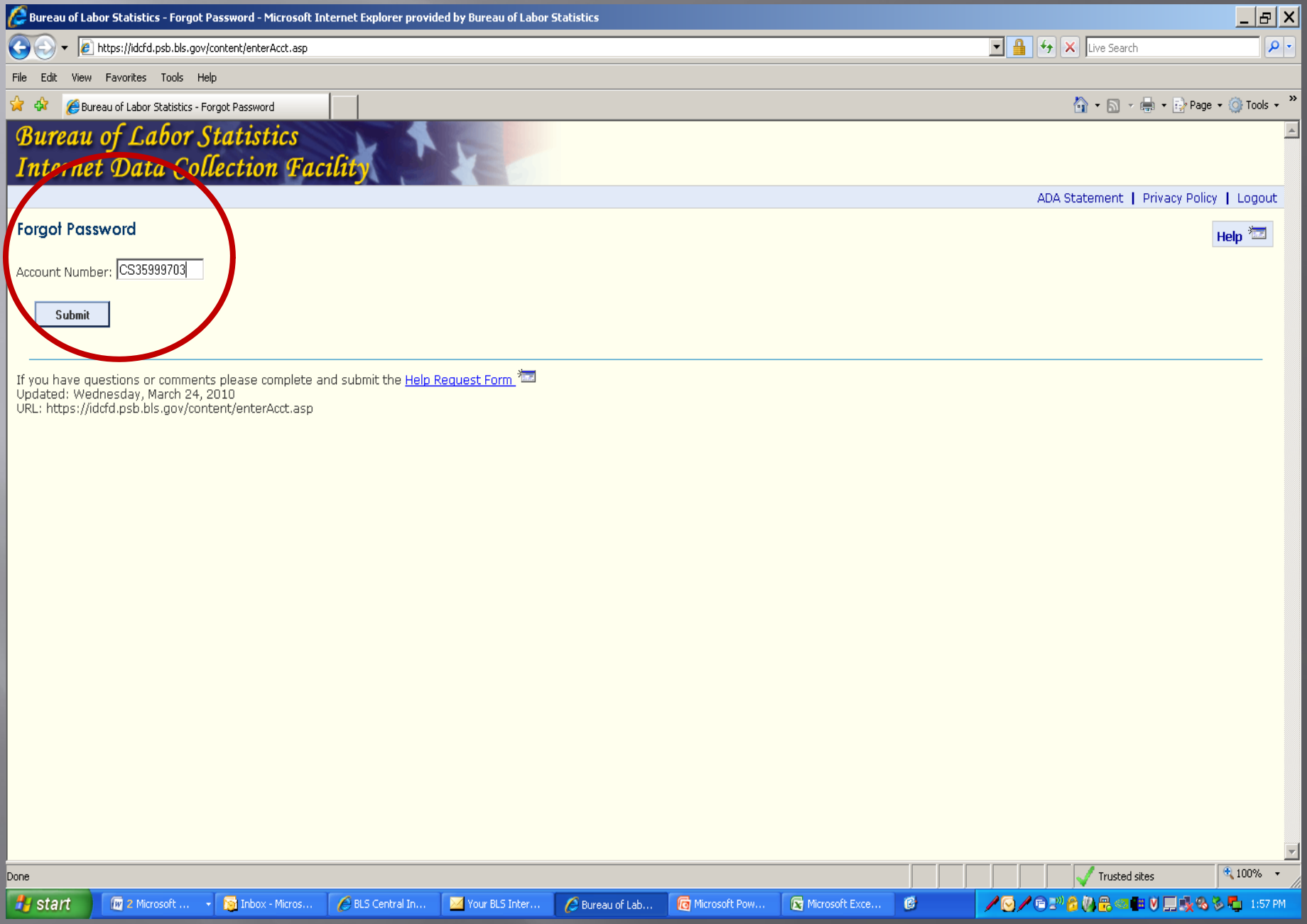
Bureau of Labor Statistics - Forgot Password - Microsoft Internet Explorer provided by Bureau of Labor Statistics
https://idcfd.psb.bls.gov/content/enterAcct.asp
Live Search
File Edit View Favorites Tools Help
Bureau of Labor Statistics - Forgot Password
Page Tools
Bureau of Labor Statistics
Internet Data Collection Facility
ADA Statement | Privacy Policy | Logout
Forgot Password
Help
Account Number: CS35999703
Submit
If you have questions or comments please complete and submit the Help Request Form
Updated: Wednesday, March 24, 2010
URL: https://idcfd.psb.bls.gov/content/enterAcct.asp
Done
Trusted sites
100%
start
2 Microsoft ...
Inbox - Micros...
BLS Central In...
Your BLS Inter...
Bureau of Lab...
Microsoft Pow...
Microsoft Exce...
1:57 PM

Bureau of Labor Statistics - Forgot Password - Microsoft Internet Explorer provided by Bureau of Labor Statistics
https://idcfd.psb.bls.gov/content/forgotpw.asp?val=C535999703
Live Search
File Edit View Favorites Tools Help
Bureau of Labor Statistics - Forgot Password
Page Tools
Bureau of Labor Statistics
Internet Data Collection Facility
ADA Statement | Privacy Policy | Logout
Forgot Password
Help
After successfully answering the security question, a temporary password will be sent to the email address on record for this IDCF account.
To ensure that you receive email from the Bureau of Labor Statistics (BLS), add our domain ".BLS.gov" to your email Safe List.
Security Question: What is your pet's name?
Your Answer:
Submit
If you have questions or comments please complete and submit the Help Request Form
Updated: Monday, March 22, 2010
URL: https://idcfd.psb.bls.gov/content/forgotpw.asp
Done
Trusted sites
100%
start
2 Microsoft ...
Inbox - Micros...
BLS Central In...
Your BLS Inter...
Bureau of Lab...
Microsoft Pow...
Microsoft Exce...
1:57 PM