

Community Assistance Visit (CAV) Community Visit Report Screens in the NFIP Community Information System (CIS)

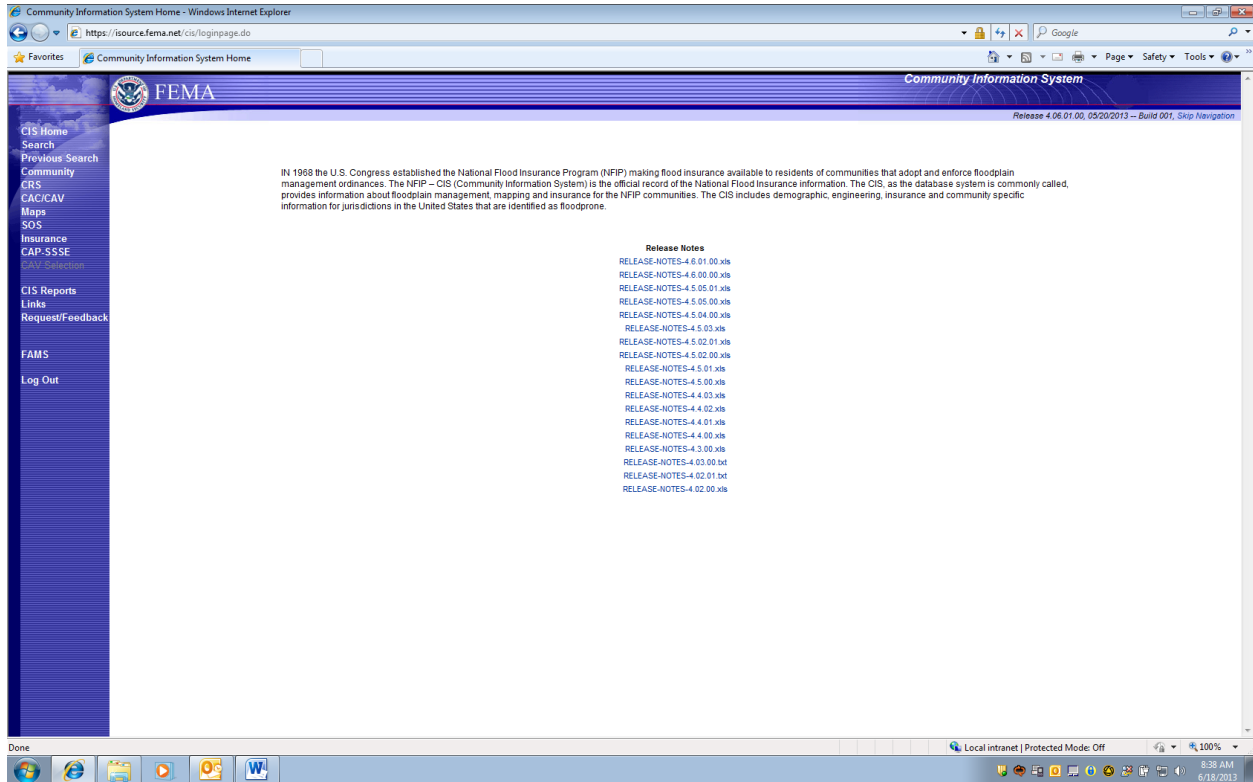

Select SEARCH on Left to Navigate to Community and State

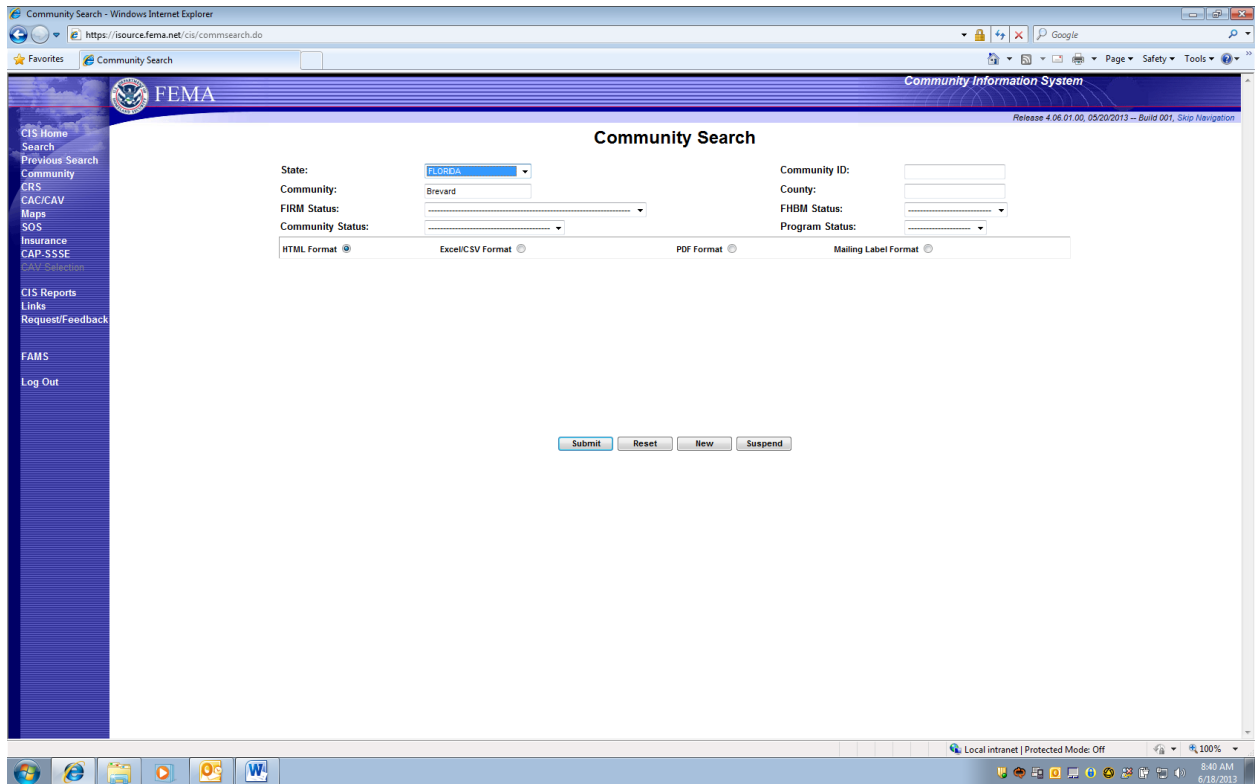

Type "Brevard", then chose Florida from State Pick List, and Enter "Submit"

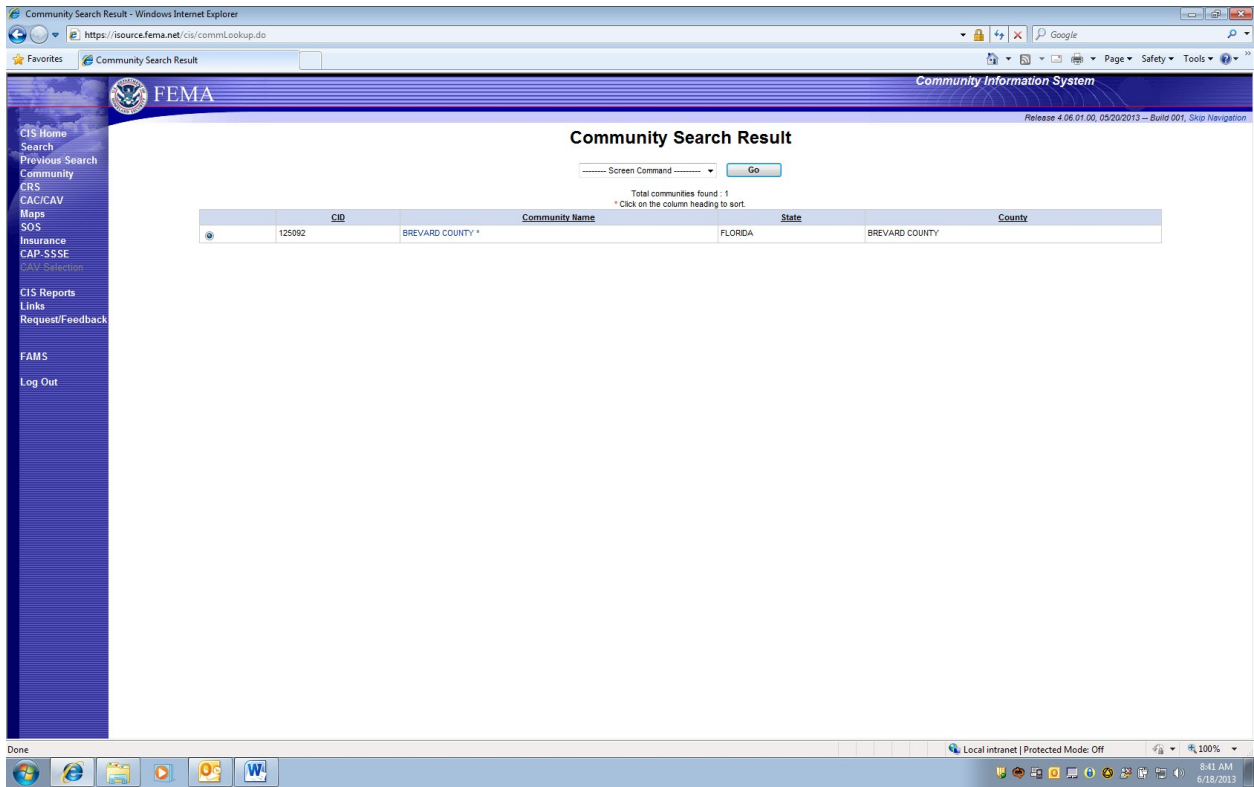

Only one NFIP Participating community called "Brevard" is returned. Double-click on community name.

CIR	Community Name	State	County
125092	BREVARD COUNTY *	FLORIDA	BREVARD COUNTY

Select "Community Assistance Visit" from selection box and press "GO"

CAV is selected.

	Date of CAV	Agency	Conducted by	Reviewed by	Closed	Updated by	Last Updated
<input checked="" type="radio"/>	04/03/2013	STATE	RB			richard benton	12/13/2012 01:35:14pm
<input type="radio"/>	12/20/2000	STATE	JJ	RA	09/25/2001		02/14/2002 02:54:28pm
<input type="radio"/>	03/06/1995	STATE	LT	SRR	04/12/1995		06/16/1995 12:00:00am
<input type="radio"/>	08/29/1990	STATE	LT	RV	06/15/1985		02/09/1995 12:00:00am
<input type="radio"/>	01/01/1985	FEMA			01/01/1985		03/15/1991 12:00:00am
<input type="radio"/>	01/01/1978	FEMA			01/01/1978		03/15/1991 12:00:00am

Below the table are five buttons: "Detail", "New", "Delete", "DCAV Upload", and "Report".

This screen reflects PRA collection Entry Information for 1660-0023, Community Assistance Visit.

Five Choices (Gray Boxes):

1. **DETAIL:** Loads Previous CAV Information.
2. **NEW:** Adds new CAV collection information.
3. **DELETE:** Allows an option to delete a previous CAV entry.
4. **DCAV UPLOAD:** Provides option for digital upload of collected data.
5. **REPORT:** This option Prints a report for all CAV entry fields.

1. **DETAILS** selection displays previously entered collection information on specific CAV, under 5 Screen TABS:
 - a. **CAV Info**; Findings; Narrative; Initial Follow-up; Compliance Follow-up

PAPERWORK BURDEN DISCLOSURE NOTICE O.M.B. No. 1660-0023 Expires "TBD - Awaiting Extension Approval"
 Public reporting burden for this data collection is estimated to average 2 hours per response. The burden estimate includes the time for reviewing instructions, searching existing data sources, gathering and maintaining the data needed, and completing and submitting this form. This collection of information is required to obtain or retain benefits. You are not required to respond to this collection of information unless it displays a valid OMB control number. Send comments regarding the accuracy of the burden estimate and any suggestions for reducing the burden to: Information Collections Management, Department of Homeland Security, Federal Emergency Management Agency, 500 C Street, SW, Washington, DC 20472, Paperwork Reduction Project (1660-0023)

FEMA Form 086-0-28(E), Community Visit Report

1. CAV Details:
b. **FINDINGS** Screen TAB

CAV Findings - Windows Internet Explorer
https://isource.fema.net/cis/cav/findingstab.do

CAV Findings

FEMA Community Information System
Release 4.06.01.00, 05/20/2013 -- Build 001, Skip Navigation

CAV Findings

CAV Info | **Findings** | Narrative | Initial Follow-up | Compliance Followup

Community: BREVARD COUNTY *
County: BREVARD COUNTY
State: FLORIDA
CID: 125992
Date of CAV: 04/03/2013
[\[Printable Version\]](#)

Problems with the community's floodplain mgt. regs?
Problems with the comm. admin and enforcement procedures?
Engineering or other problems with the maps of Flood Insur. Study?
Other problems in the community's floodplain mgt. program?
Problems with the Biennial report data?
(If yes, change the Biennial Report data as appropriate)
Programmatic issue or problems identified?
(Programmatic problems relate to the nation or region, not just a community)
Potential violations of the comm. floodplain mgt. regulations?
 (Have remedial actions been taken?)

[Summary](#) [Save](#)

Local intranet | Protected Mode: Off | 100%
10:28 AM 6/18/2013

1. CAV Details:

c. NARRATIVE "CAV Notes" Screen TAB

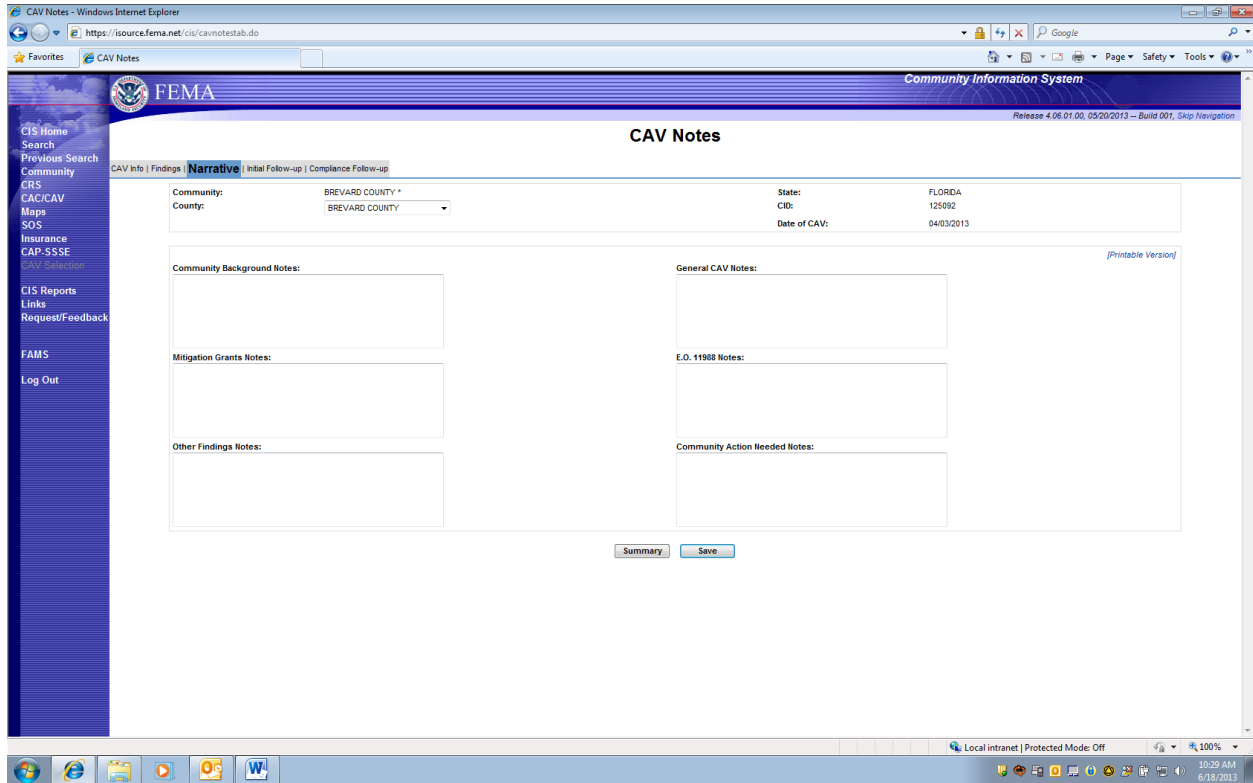

1. CAV Details:

d. CAV Initial Follow-up Screen TAB

CAV-Followup - Windows Internet Explorer
https://source.fema.net/cis/cavfollowuptab.do?folstage=1

Community Information System
Release 4.06.01.00, 05/20/2013 -- Build 001, Skip Navigation

CAV Initial Follow-up

CAV Info | Findings | Narrative | **Initial Follow-up** | Compliance Follow-up

Community: BREVARD COUNTY *
County: BREVARD COUNTY

State: FLORIDA
CID: 125092
Date of CAV: 12/20/2000
CAV Closed: 09/25/2001

Due	Extended	Completed	Source	Type	Notes
01/20/2000	No	04/23/2001	COM	ADMINISTRATIVE ENFORCEMENT PROCEDURES	Submit substantial improvement calculations

Summary New

Local intranet | Protected Mode: Off | 10:43 AM 6/18/2013

1. CAV Details:

e. CAV Compliance Follow-up Screen TAB

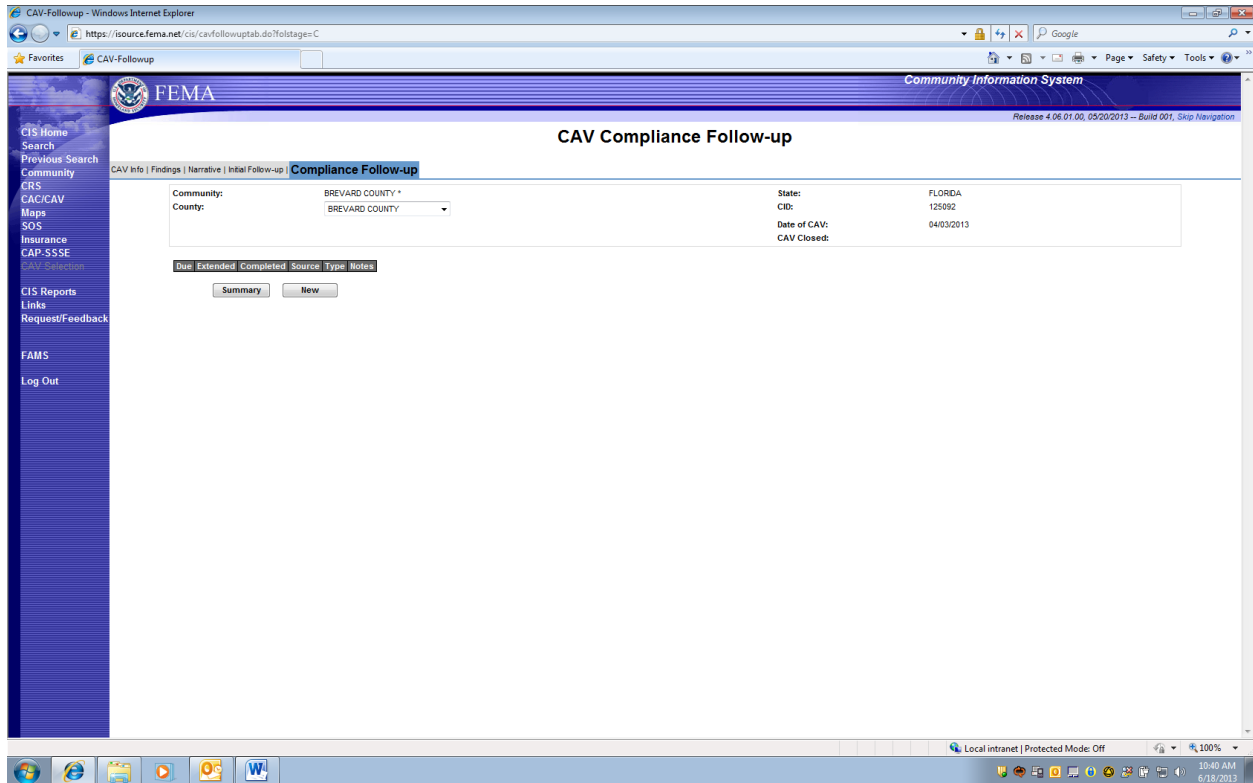

This TAB also displays optional additional tracking information dates if entered under sub TABs: Due; Extended; Completed; Source; Type; Notes.

2. **NEW** CAV Screen TAB - 4 Data TABs to Enter:

- a. **CAV Info**
- b. **Findings**
- c. **Narrative**
- d. **Follow-up**

a. **NEW CAV Info** Screen:

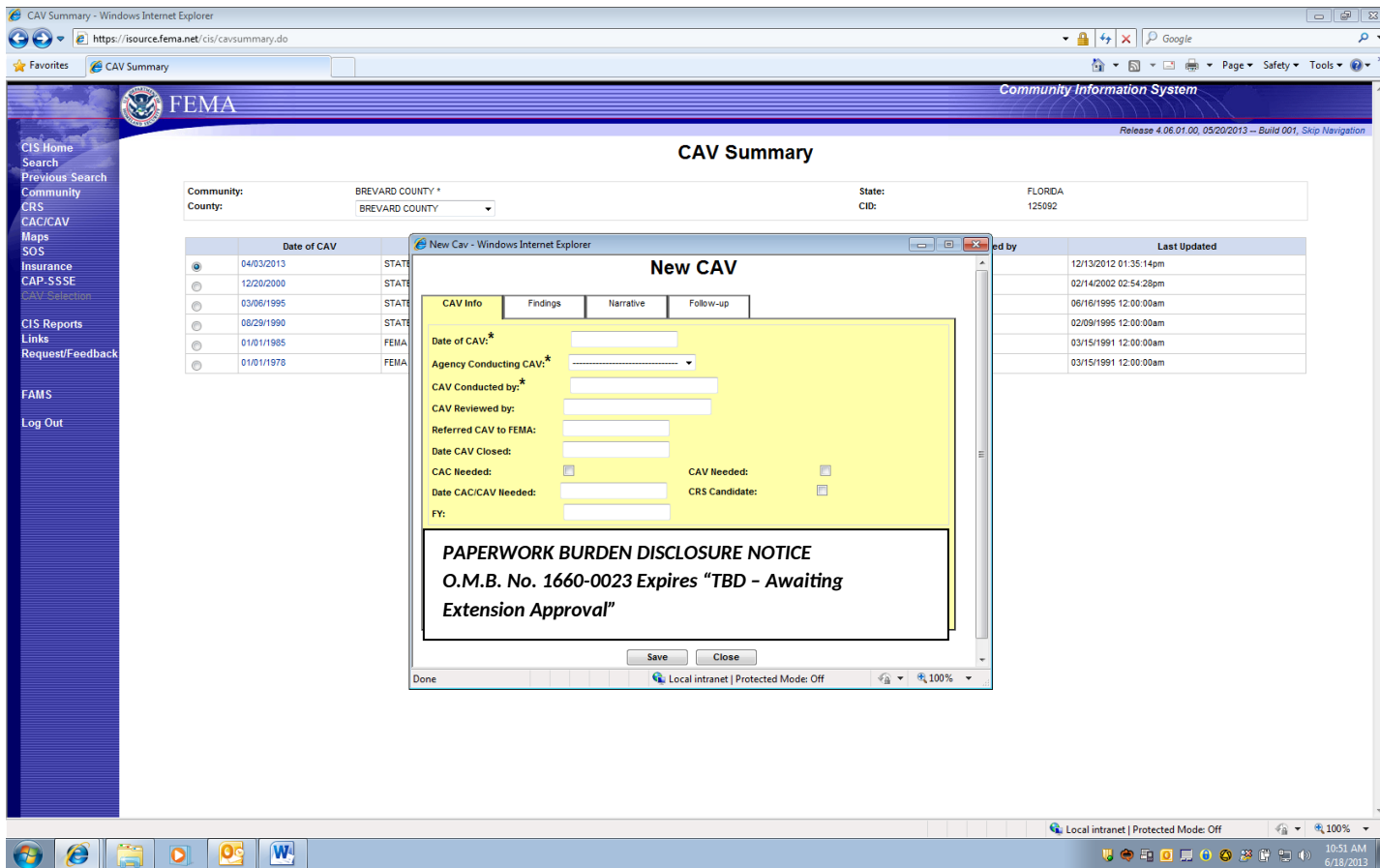

NOTE: The following Notice will appear on the bottom yellow portion of the screen since it is the first place a region or state may enter collection information for a "New" CAV.

PAPERWORK BURDEN DISCLOSURE NOTICE O.M.B. No. 1660-0023 Expires "TBD - Awaiting Extension Approval"

Public reporting burden for this data collection is estimated to average 1 hour per response. The burden estimate includes the time for reviewing instructions, searching existing data sources, gathering and maintaining the data needed, and completing and submitting this form. This collection of information is required to obtain or retain benefits. You are not required to respond to this collection of information unless it displays a valid OMB control number. Send comments regarding the accuracy of the burden estimate and any suggestions for reducing the burden to: Information Collections Management, Department of Homeland Security, Federal Emergency Management Agency, 500 C Street, SW, Washington, DC 20472, Paperwork Reduction Project (1660-0023)

FEMA Form 086-0-28(E), Community Visit Report

2. NEW CAV Screen TAB

b. Findings TAB

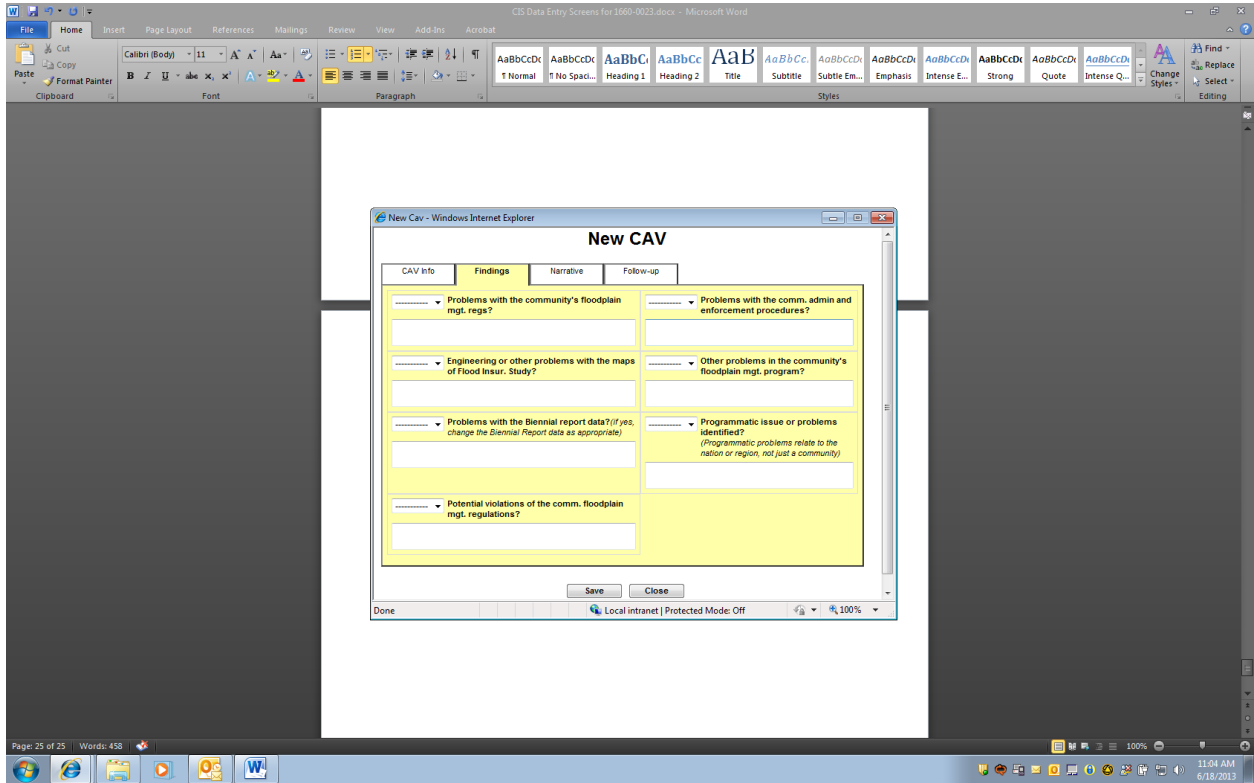

2. NEW CAV Screen TAB

c. Narrative TAB

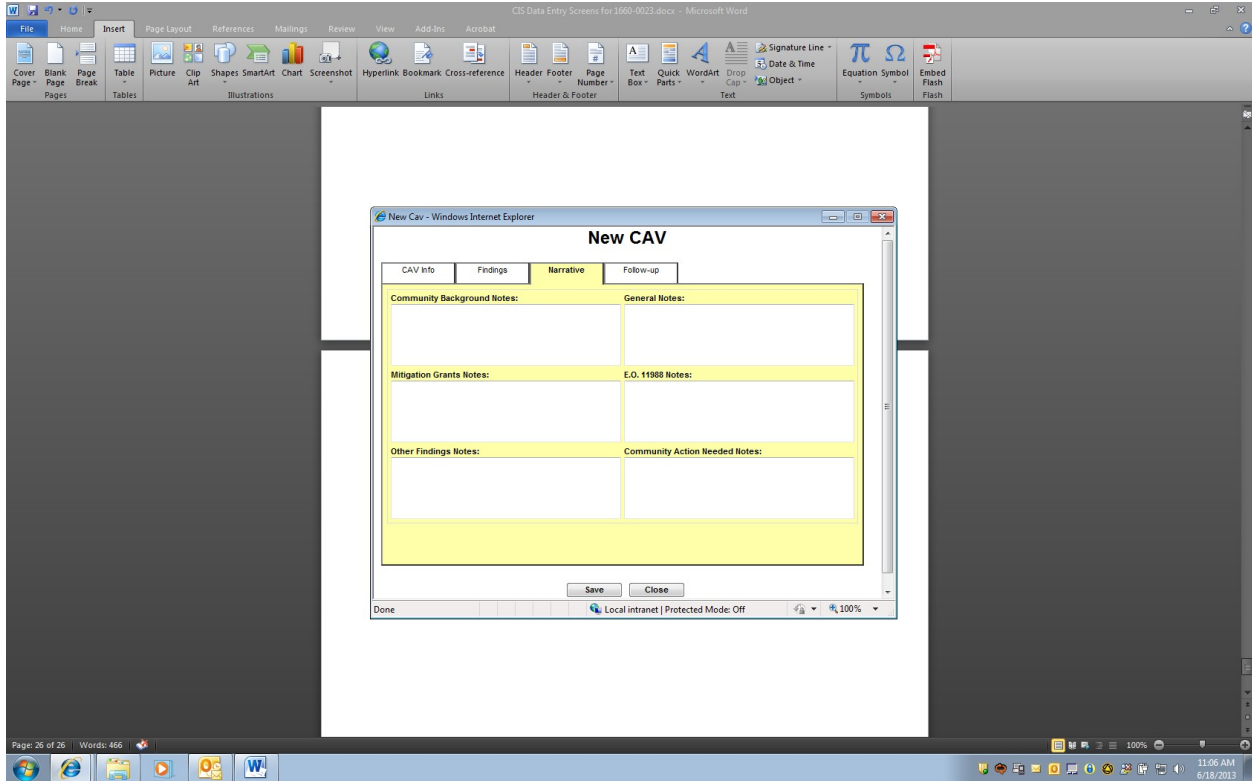

2. New CAV screen TAB

d. Follow-up TAB

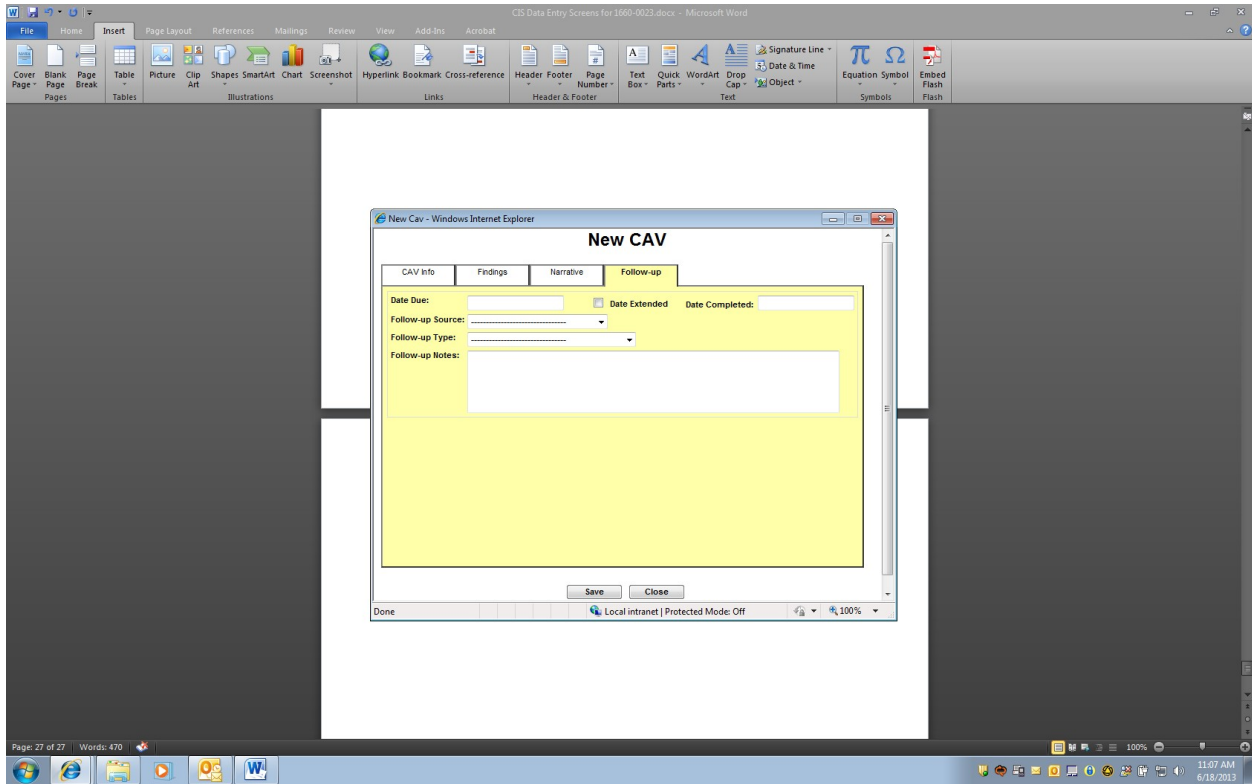

3. CAV DELETE Screen TAB

The main content area displays a table of CAV records for BREVARD COUNTY, FLORIDA. The table has columns for Date of CAV, Agency, Conducted by, Reviewed by, Closed, Updated by, and Last Updated. Below the table are buttons for "Detail", "New", "Delete", "DCAV Upload", and "Report".

A confirmation dialog box titled "Message from webpage" is displayed, asking "You are about to delete the record. Do you want to proceed?" with "OK" and "Cancel" buttons.

Date of CAV	Agency	Conducted by	Reviewed by	Closed	Updated by	Last Updated
04/03/2013	STATE	RB			richard benton	12/13/2012 01:35:14pm
12/20/2000	STATE	JJ	RA	09/25/2001		02/14/2002 02:54:28pm
03/06/1995	STATE	LT	SRR	04/12/1995		06/16/1995 12:00:00am
06/29/1990	STATE	LT	RIV	06/15/1995		02/09/1995 12:00:00am
01/01/1985	FEMA			01/01/1985		03/15/1991 12:00:00am
01/01/1978	FEMA			01/01/1978		03/15/1991 12:00:00am

4. DCAV Upload Screen TAB

CAV Summary

Community: BREVARD COUNTY * State: FLORIDA
County: BREVARD COUNTY CID: 125992

	Date of CAV	Agency	Conducted by	Reviewed by	Closed	Updated by	Last Updated
1	04/03/2013	STATE	RB			richard benton	12/13/2012 01:35:14pm
2	12/02/2000	STATE	JJ	RA	09/25/2001		02/14/2002 02:54:28pm
3	03/06/1995	STATE	LT	SRR	04/12/1995		06/16/1995 12:00:00am
4	05/29/1990	STATE	LT	RIV	06/15/1995		02/09/1995 12:00:00am
5	01/01/1985	FEMA			01/01/1985		03/15/1991 12:00:00am
6	01/01/1978	FEMA			01/01/1978		03/15/1991 12:00:00am

Buttons: Detail, New, Delete, DCAV Upload, Report

DCAV Upload

Select File To Upload

File: Browse...

Buttons: Upload, Close, Help

Local intranet | Protected Mode: Off

11:42 AM 6/18/2013

5. CAV REPORT Screen TAB

Date of CAV	Agency	Conducted by	Reviewed by	Closed	Updated by	Last Updated
04/03/2013	STATE	RB			richard benton	12/13/2012 01:35:14pm
12/20/2000	STATE	JJ	RA	09/25/2001		02/14/2002 02:54:28pm
03/06/1995	STATE	LT	SRR	04/12/1995		06/16/1995 12:00:00am
05/29/1990	STATE	LT	RIV	06/15/1995		02/09/1995 12:00:00am
01/01/1985	FEMA			01/01/1985		03/15/1991 12:00:00am
01/01/1978	FEMA			01/01/1978		03/15/1991 12:00:00am

The 'CAV Report Options' dialog box includes the following items, all of which are checked:

- CAV Info
- Findings: Serious/Minor/None
- Findings: Biennial Report Issues
- Findings: Programmatic Issues
- Findings: Potential Violations
- General Notes
- Background Notes
- Mitigation Grants Notes
- E.O. 11988 Notes
- Other Findings Notes
- Community Action Needed Notes
- Initial Follow-up
- Compliance Follow-up
- Contacts

NOTE: The following Notice will appear on the "Printed" report, which displays all of the entered information.

PAPERWORK BURDEN DISCLOSURE NOTICE O.M.B. No. 1660-0023 Expires "TBD - Awaiting Extension Approval"

Public reporting burden for this data collection is estimated to average 2 hours per response. The burden estimate includes the time for reviewing instructions, searching existing data sources, gathering and maintaining the data needed, and completing and submitting this form. This collection of information is required to obtain or retain benefits. You are not required to respond to this collection of information unless it displays a valid OMB control number. Send comments regarding the accuracy of the burden estimate and any suggestions for reducing the burden to: Information Collections Management, Department of Homeland Security, Federal Emergency Management Agency, 500 C Street, SW, Washington, DC 20472, Paperwork Reduction Project (1660-0023)

FEMA Form 086-0-28(E), Community Visit Report