



*****WARNING*****

- You are accessing a U.S. Government information system, which includes (1) this computer, (2) this computer network, (3) all computers connected to this network, and (4) all devices and storage media attached to this network or to a computer on this network. This information system is provided for U.S. Government-authorized use only.
- Unauthorized or improper use of this system may result in disciplinary action, as well as civil and criminal penalties.
- By using this information system, you understand and consent to the following:
 - You have no reasonable expectation of privacy regarding any communications or data transiting or stored on this information system. At any time, the government may for any lawful government purpose monitor, intercept, search and seize any communication or data transiting or stored on this information system.
 - Any communications or data transiting or stored on this information system may be disclosed or used for any lawful government purpose.
 - Your consent is final and irrevocable. You may not rely on any statements or informal policies purporting to provide you with any expectation of privacy regarding communications on this system, whether oral or written, by your supervisor or any other official, except USDA's Chief Information Officer.

*****WARNING*****



Quick Links

- [What is an account?](#)
- [Create an account](#)
- [Update your account](#)

Administrator Links

- [Local Registration Authority Login](#)

eAuthentication Login

User ID:
[Forgot your User ID?](#)

Password:
[Forgot your Password?](#)
[Change My Password](#)

[Login](#)

What's New

NEW! Improvements to USDA Employee Registration

- The new registration process provides a faster method of obtaining an eAuthentication Employee account. [Click here for more information!](#)
[USDA Web Service Log-In](#)

Self-Service Enhancements

- Improvements to Forgotten Password Reset and Forgotten User ID are now available. [Click here for more information!](#)

Important! Employees and Contractors:

- Please update your business email and phone in your profile. [Click here for additional details.](#)

File Home Insert Design Transitions Animations Slide Show Review View Add-Ins Acrobat

Cut Copy Paste Format Painter New Slide Section Layout Reset Slides

Font Paragraph Drawing Editing

Shape Fill Shape Outline Shape Effects Find Replace Select

Slides Outline

1



United States Department of Agriculture
Farm Services Agency
Risk Management Agency

**Acreage Crop Reporting
 Streamline Initiative (ACRSI)**



[CIMS Home](#) | [About CIMS](#) | [Newsletter](#) | [User Guide](#) | [Help](#) | [Contact Us](#) | [Logout](#)

- You are accessing a U.S. Government information system, which includes (1) this computer, (2) this computer network, (3) all computers connected to this network, and (4) all devices and storage media attached to this network or to a computer on this network. This information system is provided for U.S. Government-authorized use only.
- Unauthorized or improper use of this system may result in disciplinary action, as well as civil and criminal penalties.
- By using this information system, you understand and consent to the following:
 - You have no reasonable expectation of privacy regarding any communications or data transiting or stored on this information system. At any time, the government may for any lawful government purpose monitor, intercept, search and seize any communication or data transiting or stored on this information system.
 - Any communications or data transiting or stored on this information system may be disclosed or used for any lawful government purpose.
 - Your consent is final and irrevocable. You may not rely on any statements or informal policies purporting to provide you with any expectation of privacy regarding communications on this system, whether oral or written, by your supervisor or any other official, except USDA's Chief Information Officer.
- According to the Paperwork Reduction Act of 1995, an agency may not conduct or sponsor, and a person is not required to respond to, a collection of information unless it displays a valid OMB control number. The valid OMB control number for this information collection is 0563-NEW. The time required to complete this information collection is estimated to average 120 minutes or 2 hours per response, including the time for reviewing instructions, searching existing data sources, gathering and maintaining the data needed, and completing and reviewing the collection of information.

I have read and agree to abide by the Rules of Behavior defined above.

[FSA Home](#) | [RMA Home](#) | [USDA.gov](#)
[Accessibility Statement](#) | [Privacy Policy](#) | [Non-Discrimination Statement](#)

Click to add notes



You are here: ACRSI Inquiry

ACRSI Commodity Data Entry

Data Extracted based on FSA APFO Shape File

CLU MO & YR

Jul 2011

States with CLU

29 - Missouri

CIMS Counties with CLU

115 - Linn

[FSA Home](#) | [RMA Home](#) | [USDA.gov](#)
[Accessibility Statement](#) | [Privacy Policy](#) | [Non-Discrimination Statement](#)



Close Window and Go Back to Previous Screen

Pilot ACRSI Commodity Data Entry

Map Data based on FSA CLU File dated July, 2011

State: Missouri
 County: Linn



Search by Farm, Tract and/or Field

- Layers
 - Reference
 - Counties
 - States
 - PLSS
 - Transportation
 - Major Population Centers
 - Water Bodies
 - FCI-33
 - PRF
 - Common Land Units
 - Wetlands Class 4 or Higher
 - Flood Frequency
- Imagery

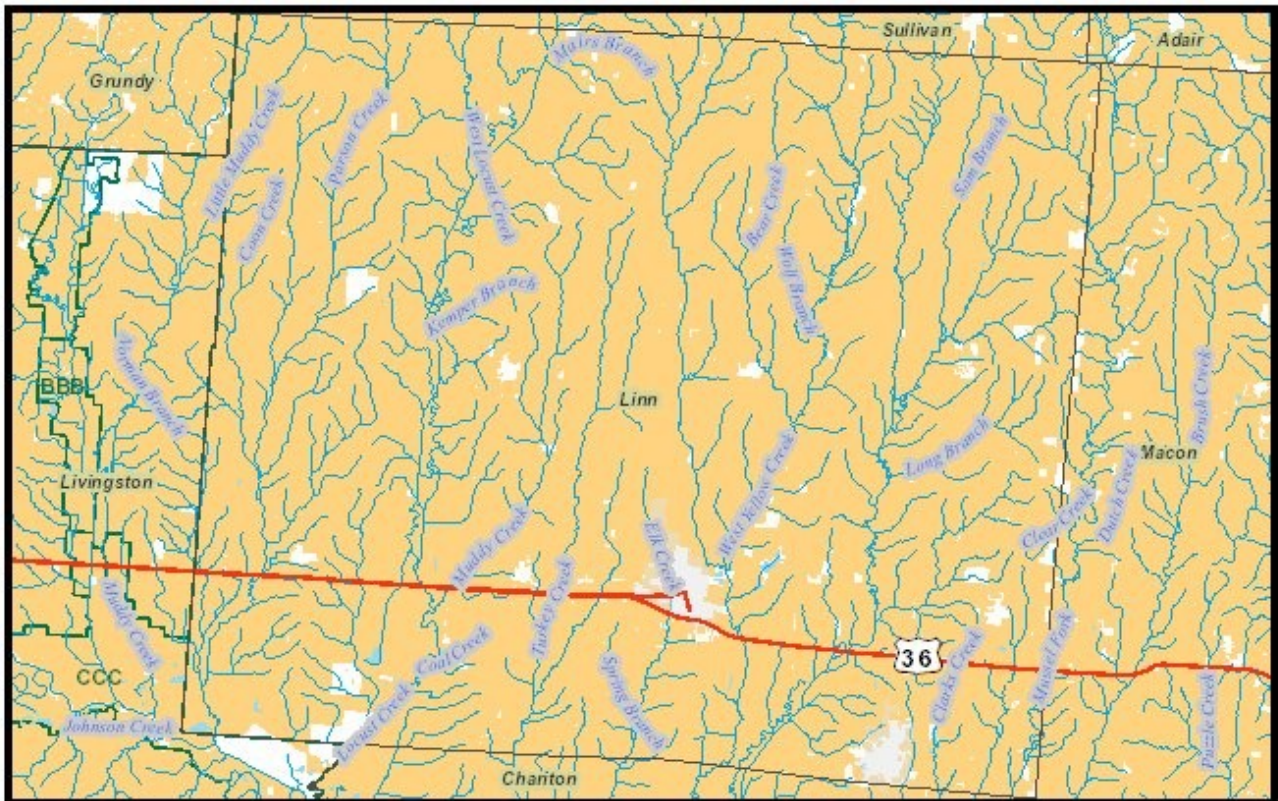

Close Window and Go Back to Previous Screen

Pilot ACRSI Commodity Data Entry

Map Data based on FSA CLU File dated July, 2011

State: Missouri
County: Linn



Search by Farm, Tract and/or Field

Farm Number

Tract Number

Field Number



- Layers
 - Reference
 - Counties
 - States
 - PLSS
 - Transportation
 - Major Population Centers
 - Water Bodies
 - FCI-33
 - PRF
 - Common Land Units
 - Wetlands Class 4 or Higher
 - Flood Frequency
- Imagery





Close Window and Go Back to Previous Screen

Pilot ACRSI Commodity Data Entry

Map Data based on FSA CLU File dated July, 2011

State: **Missouri**

County: **Linn**



Search by Farm, Tract and/or Field ▲

Farm Number

Tract Number

Field Number

Layers

Reference

- Counties
- States
- PLSS
- Transportation
- Major Population Centers
- Water Bodies

FCI-33

PRF

Common Land Units

Wetlands Class 4 or Higher

Flood Frequency

Imagery

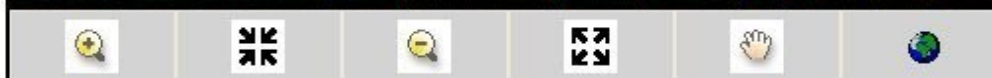



[Close Window and Go Back to Previous Screen](#)

Pilot ACRSI Commodity Data Entry

Map Data based on FSA CLU File dated July, 2011

ACRSI Common Land Unit Information

Location State	Location County	FSA Service Center State	FSA Service Center County	FSA Farm Records State	FSA Farm Records County	Farm Number	Tract Number	Field Number	Calculated Acreage	Hel Type Code
29	115	29	117	29	115	XXXX	XXX	XX	56.14	

Select Program year to Retrieve Data

ACRSI Information

ACRSI Producer Information	Compliance CLU Number	2012 ACRSI Pilot Data		
Xxxxx XXXXXXX	XX	Farm: XXXX	Tract: XXX	Field: XX
ACRSI Customer Detail	FSA 2011 578 Data	Farm: XXXX Tract: XXX Field: XX		
Producer Name XXXXX XXXXXXX Business Type Foreign Address Supplemental Address Information Line Delivery Address City, State, Zip Any City, Any State Customer Phone	Reported Date 11/18/2010 Crop\Commodity SOYBEANS Crop\Commodity Type COMMON Intended Use Grain Irrigation Practice N Crop Status I Sub-Field Reported Acres 56.10 Crop Planted Date 06/03/2011 Producer Share 1.00 Determined Acres 0.00 Determined Date 01/01/1900	Reported Date <input type="text" value="09/20/2011"/> Sub-Field <input type="text" value=""/> A-Z Crop\Commodity <input type="text" value="Select Crop"/> <input type="button" value="v"/> Crop\Commodity Type <input type="button" value="v"/> Intended Use <input type="button" value="v"/> Irrigation Practice <input type="text" value=""/> <input type="button" value="v"/> Crop Status <input type="text" value=""/> <input type="button" value="v"/> Reported Acres <input type="text" value=""/> <input type="checkbox"/> Field Boundary Changed Crop Planted Date <input type="text" value=""/> MM/DD/YYYY Producer Share <input type="text" value=""/> #.## <input type="button" value="Submit"/>		
		<input type="button" value="Submit"/>		

2012 ACRSI Pilot Data

Farm: XXXX Tract: XXX Field: XX

Reported Date

Crop \ Commodity

Crop \ Commodity Type

Intended Use

Irrigation Practice

Crop Status

Sub-Field A-Z (Optional)

Reported Acres Field Boundary Changed

Crop Planted Date MM/DD/YYYY

Producer Share #.##

- WETLAND BANK RESERVE
- WETLAND RESERVE PROGRAM
- WHEAT
- WILDLIFE FOOD PLOT
- WILDLIFE HABITAT INCENTIVE PROGRAM

- HARD AMBER DURUM
- HARD RED SPRING
- HARD RED WINTER
- HARD WHITE SPRING
- HARD WHITE WINTER
- SOFT RED WINTER
- SOFT WHITE SPRING
- SOFT WHITE WINTER

- Cover Only
- Forage
- Grain
- Grain/Graze
- Grazing
- Green Manure
- Left Standing
- Seed

- Irrigated
- Non-Irrigated

- Initial Planted
- Double Planted
- Subsequent Planted
- Repeat
- Failed
- Prevented Planting
- Experimental
- Volunteer

Other Producer Sharing in the Crop

If insured please complete the following

Crop Insurance Company

Policy Issuing Company

Policy Number #####

Submit

2012 ACRSI Pilot Data

Farm: XXXX Tract: XXX Field: XX

Reported Date

09/21/2011

Crop\Commodity

WHEAT

Crop\Commodity Type

HARD AMBER DURUM

Intended Use

Grain

Irrigation Practice

Non-Irrigated

Crop Status

Initial Planted

Sub-Field

A-Z (Optional)

Reported Acres

56.10

Field Boundary Changed

Crop Planted Date

06/03/2011

MM/DD/YYYY

Producer Share

1.00

###

Other Producer Sharing in the Crop

If insured please complete the following

Crop Insurance Company

Select AIP

Policy Issuing Company

Policy Number

#####

Submit

Select AIP

ACE American Ins. Co.

Agrinational Ins. Co.

American Agri-Business Ins. Co.

American Agricultural Ins. Co.

Casualty Underwriters Ins. Co.

Great American Ins. Co.

Hudson Insurance Company

NAU Country Ins. Co.

Occidental Fire & Casualty Ins. Co. of NC

Producers Agriculture Insurance Company

Rural Community Ins. Co.

349

718

819

868

965



Close Window and Go Back to Previous Screen

Pilot ACRSI Commodity Data Entry

Map Data based on FSA CLU File dated July, 2011

ACRSI Common Land Unit Information

Location State	Location County	FSA Service Center State	FSA Service Center County	FSA Farm Records State	FSA Farm Records County	Farm Number	Tract Number	Field Number	Calculated Acreage	Hel Type Code
29	115	29	117	29	115	XXXX	XXX	XX	56.14	

Select Program year to Retrieve Data

ACRSI Information

ACRSI Producer Information	Compliance CLU Number
Xxxxxx Xxxxxx	

ACRSI Customer Detail	
Producer Name	Xxxxxx Xxxxxx
Business Type	
Foreign Address	
Supplemental Address	
Information Line	
Delivery Address	
City, State, Zip	Any City, Any State
Customer Phone	

FSA 2011 578 Data	
Reported Date	11/18/2010
Crop\Commodity	SOYBEANS
Crop\Commodity Type	COMMON
Intended Use	Grain
Irrigation Practice	N
Crop Status	I
Sub-Field	
Reported Acres	56.10
Crop Planted Date	06/03/2011
Producer Share	1.00
	N
Determined Acres	0.00
Determined Date	01/01/1900

2012 ACRSI Pilot Data

Farm: XXXX	Tract: XXX	Field: X
Reported Date	<input type="text" value="09/21/2011"/>	
Crop\Commodity	<input type="text" value="WHEAT"/>	
Crop\Commodity Type	<input type="text" value="HARD AMBER DURUM"/>	
Intended Use	<input type="text" value="Grain"/>	
Irrigation Practice	<input type="text" value="Non-Irrigated"/>	
Crop Status	<input type="text" value="Initial Planted"/>	
Sub-Field	<input type="text" value=""/> A-Z (Optional)	
Reported Acres	<input type="text" value="58.0"/>	<input type="checkbox"/> Field Boundary Changed
Crop Planted Date	<input type="text" value="06/03/2011"/>	MM/DD/YYYY
Producer Share	<input type="text" value="1.00"/>	#,##
<input type="button" value="Other Producer Sharing in the Crop"/>		
If insured please complete the following		
Crop Insurance Company	<input type="text" value="NAU Country Ins. Co."/>	
Policy Issuing Company	<input type="text" value="942"/>	
Policy Number	<input type="text" value="1234567"/>	#####
<input type="button" value="Submit"/>		

Message from webpage

! Error: Reported Acres greater than Calculated Acres. If valid check the Field Bound Changed checkbox.

Message from webpage

! Error: Planted date cannot be before 08/01/2011.