

Public reporting burden for this collection of information is estimated to average 30 minutes per response, including the time for reviewing instructions, searching existing data sources, gathering and maintaining the data needed, and completing and reviewing the collection of information. An agency may not conduct or sponsor, and a person is not required to respond to, a collection of information unless it displays a currently valid OMB control number. Send comments regarding this burden estimate or any other aspect of this collection of information, including suggestions for reducing this burden, to: U.S. Department of Agriculture, Food and Nutrition Services, Office of Policy Support, 3101 Park Center Drive, Room 1014, Alexandria, VA 22302 ATTN: PRA (0584-xxxx*). Do not return the completed form to this address.

Appendix F6 Sponsor Webinar

Summer Meals Participant Characteristics Study Sponsor Webcast <date>



Study Overview—Optimal Solutions Group

Optimal Solutions Group (Optimal)

- Policy research firm located in College Park, MD
- Specialize in policy research focused on health, education, workforce development, social policy, and housing and economic development
- Contracted by USDA/FNS to conduct evaluation of the Summer Meals Programs' participant characteristics

Study Overview—Research Goals

Research Goals

- Ascertain how the summer meals programs operate at the state, sponsor, and site levels.
- Describe participant characteristics and examine the differences and factors that affect participation by sponsors and children across states.

Sponsor Survey

- Understand the challenges of finding sites, monitoring sites, facilitating outreach efforts, and support from state agencies.
- Information will help FNS better serve sponsors agencies in administering summer meals programs.

Study Overview—Methodology

Surveys

- State-level
- Sponsor-level
- Site -level

Interviews

- Parents/caregivers of summer meals participants
- Parents/caregivers of summer meals-eligible non-participants

Sponsor Participation—Site List

2015 Site List

- Formal request via email
- Items needed include:
 - Site Name
 - Site Address (with ZIP)
 - Site Dates of Operation
 - Site ADA
 - Meals served by Site (breakfast, lunch, snacks)
 - Site Type (open, enrolled, closed)
 - Meal counts by Site
 - Identify new or returning site
- Time sensitive **<date needed by>**
- Memorandum of Understanding (MOU)

Sponsor Participation—Site Recruitment

Sponsor involvement in site recruitment is crucial

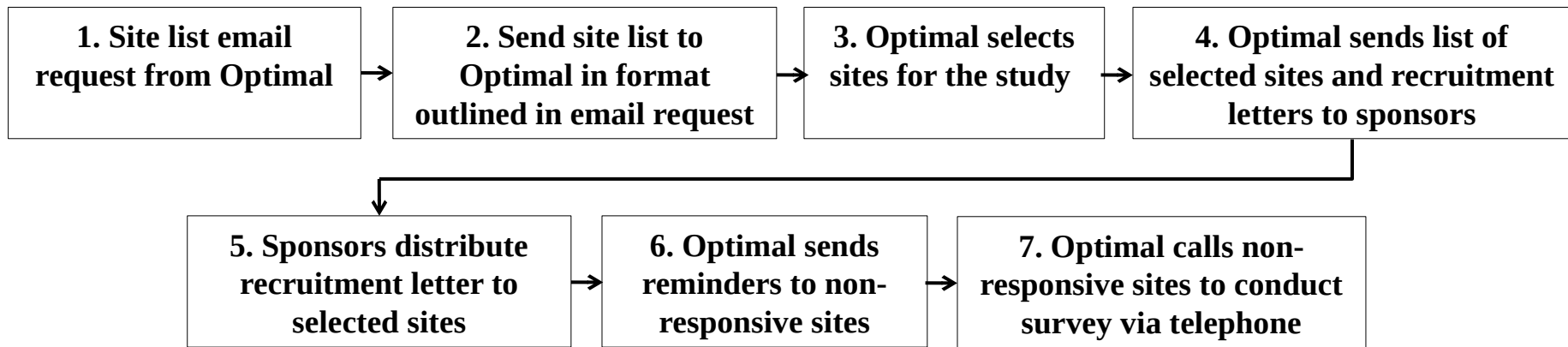

Sponsor Participation—Web Survey

Web Survey

- Email invitation with link to survey
- User-friendly interface
- Responses will—
 - be kept confidential
 - be combined with other states
 - not be reported individually
- Can save progress and complete later
- Telephone follow-ups

Sponsor Participation—Web Survey

**Summer Food Service Program Participant Characteristics Study
Sponsor Survey**

ADMINISTRATIVE PROCEDURES

1. What type of sponsor organization are you? (Check one)

- Public school
- Private school
- School food authority (SFA)
- State government agency
- County government agency
- Local or municipal government agency
- Residential camp
- National Youth Sports Program (NYSP)
- Other private, non-profit organization
- Tribal organization
- DONT KNOW
- REFUSED
- Other (please specify)

2. For how many summers, including this summer, have you sponsored the Summer Meals Programs?

of summers sponsored

DONT KNOW

REFUSED

QUESTIONS

