



Billfish, Shark and Tuna Catch Card

Reporting Station Copy



Year Month Day
 Date

Reporting Station: _____

Permit Number: _____

Vessel Name: _____

Trip Type: Charter Private Headboat

Tournament Name: _____

Tag Number: _____

Length (inches) _____

Pounds (optional) _____

Sex (SHARKS ONLY, see back for description)

Male Female

SEE HOW TO TAG AND MEASURE FISH ON BACK

CHECK SPECIES LANDED

B I L L F I S H	<input type="checkbox"/> Blue Marlin	T U N A	<input type="checkbox"/> Atlantic Bluefin Tuna
	<input type="checkbox"/> White Marlin		
	<input type="checkbox"/> Sailfish		
	<input type="checkbox"/> Roundscale Spearfish		
	<input type="checkbox"/> Swordfish		

S H A R K S	<input type="checkbox"/> Atlantic Sharpnose	<input type="checkbox"/> Lemon
	<input type="checkbox"/> Blacknose	<input type="checkbox"/> Nurse
	<input type="checkbox"/> Blacktip	<input type="checkbox"/> Oceanic Whitetip
	<input type="checkbox"/> Blue	<input type="checkbox"/> Porbeagle
	<input type="checkbox"/> Bonnethead	<input type="checkbox"/> Scalloped Hammerhd.
	<input type="checkbox"/> Bull	<input type="checkbox"/> Shortfin Mako
	<input type="checkbox"/> Common Thresher	<input type="checkbox"/> Smooth Dogfish
	<input type="checkbox"/> Finetooth	<input type="checkbox"/> Smooth Hammerhd.
	<input type="checkbox"/> Great Hammerhead	<input type="checkbox"/> Spinner
		<input type="checkbox"/> Tiger

All the Highly Migratory Species and Sharks listed and landed in North Carolina must have a Landing Tag affixed before removal from the vessel. Tags are available at all HMS Reporting Stations. To obtain a Landing Tag, Captains or operators of permitted vessel must complete and submit a catch card for every HMS landed. This information collection is approved under OMB Control #0648-0328 (expires 04/30/2016).

Billfish, Shark and Tuna Catch Card Tag Receipt

Angler's Copy

Official Use Only

Tag Number (from above) _____

Anglers should keep this receipt in hand while in possession of the fish

NC HMS Catch Card Contact Information

Name	Telephone Number	E-mail
Dallis Tucker	252-946-6481	Dallis.Tucker@ncdenr.gov
Chris Wilson	252-946-6481	Chris.Wilson@ncdenr.gov
Doug Mumford	252-946-6481	Doug.Mumford@ncdenr.gov

NOAA

Ron Salz	301-427-8171	Ron.Salz@noaa.gov
----------	--------------	--

HMS Permits

Renewals/New	888-872-8862	http://hmspermits.noaa.gov/
--------------	--------------	---

After Hours Reporting

800-682-2632	Use only when no other option available
--------------	---

REPORTING SITE	LOCATION	TELEPHONE
Seawater Marina	Atlantic Beach	252-726-1637
Captain Stacy's Fishing Center	Atlantic Beach	252-726-4675
Anchorage Marina	Atlantic Beach	252-726-4423
Town Creek Marina	Beaufort	252-728-6111
Olde Towne Yacht Club	Beaufort	252-726-3066
Hurricane Fishing Center	Calabash	910-579-3660
Harker's Island Fishing Center	Harker's Island	252-728-3907
Oden's Dock	Hatteras	252-986-2555
Hatteras Harbor Marina	Hatteras	252-986-2166
Teach's Lair Marina	Hatteras	252-986-2460
Hatteras Landing Marina	Hatteras	252-986-2522
Holden Beach Marina	Holden Beach	910-842-5447
Pirates Cove	Manteo	252-473-3906
Oregon Inlet Fishing Center	Manteo	252-441-6301
Shallowbag Bay Marina	Manteo	252-305-8726
Portside Marina	Morehead City	252-726-7678
Ocean Isle Fishing Center	Ocean Isle	910-575-3474
Anchorage Marina	Ocracoke	252-928-6661
Southport Marina	Southport	910-457-9900
Broad Creek Marina	Wanchese	252-473-9991
Bridge Tender Marina	Wrightsville Beach	910-256-6550
Creekside Yacht Club	Wrightsville Beach	910-350-0023

HOW TO MEASURE AND TAG

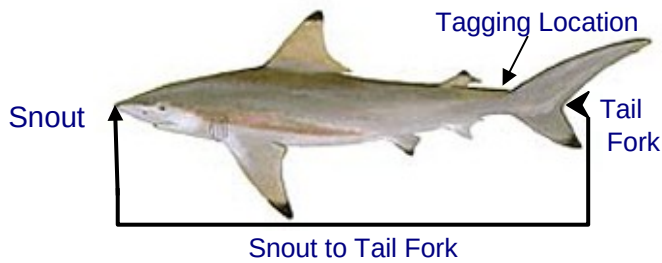
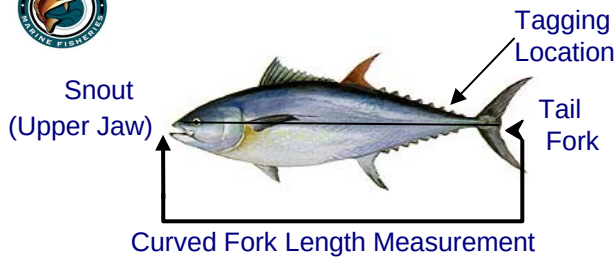

HOW TO DETERMINE SEX OF SHARKS

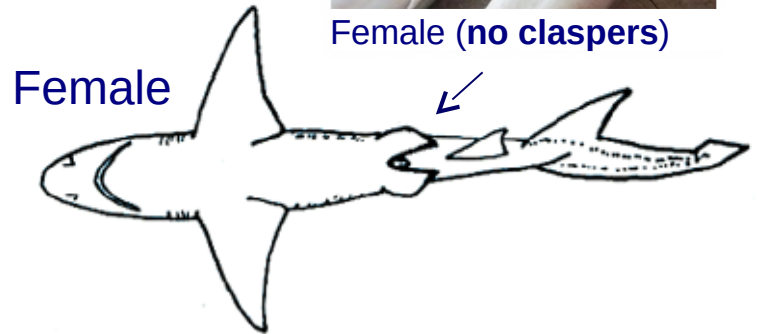
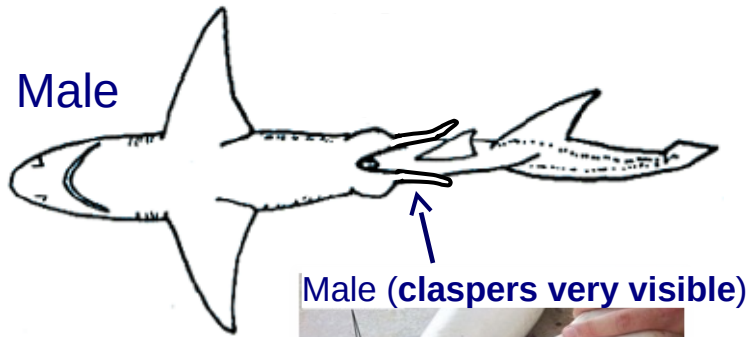

PROHIBITED SHARK SPECIES



Sharks

Atlantic Angel
 Basking
 Bigeye Sandtiger
 Bigeye Sixgill
 Bigeye Thresher
 Bignose
 Caribbean Sharpnose
 Caribbean Reef
 Dusky
 Galapagos
 Longfin Mako

Narrowtooth
 Night
 Sandbar
 Sandtiger
 Sevengill
 Silky
 Sixgill
 Smalltail
 Whale
 White