

Search

*Search Method

*Date of Birth

*Biometric

*Country Code

*Phone

Appointments

| Last Name | First Name | MI | Program | Service | Appointment |
|-----------|------------|----|---------|----------------|-------------|
| Smith | John | S | Pre | Enroll | 9:00am |
| Clever | Joe | D | Pre | Enroll | 9:15am |
| Grey | Steven | R | TWIC | Activate Card | 9:30am |
| Thompson | Joanne | C | TWIC | Enroll | 10:15am |
| Clark | James | F | Pre | Enroll | 10:30am |
| Gregory | George | S | Pre | Enroll | 10:30am |
| Williams | Amy | A | TWIC | Enroll | 10:45am |
| Hartwell | Paul | R | TWIC | Reset Card PIN | 11:00am |
| Wells | Steve | H | TWIC | Enroll | 11:30am |
| Anderson | Robert | J | Pre | Enroll | 12:00pm |
| Cook | John | D | Pre | Enroll | 12:15pm |
| Fellows | Keith | W | TWIC | Reset Card PIN | 12:30pm |
| Simmons | Chris | N | Pre | Enroll | 12:45pm |
| Hoover | Richard | K | TWIC | Enroll | 1:00pm |
| Lester | David | D | TWIC | Activate Card | 1:30pm |
| Freeman | Steven | S | TWIC | Enroll | 1:45pm |

Message Center

| Date | Subject |
|------------|---------------------|
| ! 07/16/13 | Service Outage |
| 07/10/13 | Training Module Due |

[Admin](#)

[Next](#)



Search

*Search Method
Phone

*Date of Birth

*Biometric

*Country Code
United States (+1)

*Phone

Search Clear

Message Center

| Date | Subject |
|------------|---------------------|
| ! 07/16/13 | Service Outage |
| 07/10/13 | Training Module Due |

Appointments

| Last Name | First Name | MI | Program | Service | Appointment |
|--------------|------------|----|---------|---------|-------------|
| New Customer | | | | | Walk-In |

Print Appointments

Next



Enter Customer Information

Essential

*First Name

John

*Middle Name

Steven

*Last Name

Smith

Suffix

*Gender

Male

*Date of Birth

12/30/1972

December 30, 1972

Contact

*Preferred Language

English

*Method of Contact (At least one method is required)

Email

jsmith@comcast.net

Verify Email

jsmit22r3@gustr3.com

Country Code

United States (+1)

Phone 1

615-123-4567

Country Code

United States (+1)

Phone 2

615-123-7645

*Preferred Method of Contact

Email

Back

Next



Select Program

Select Program

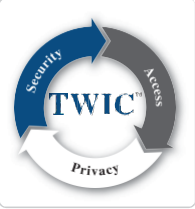

OR

Enter Service Code

Search

Select Customer Service

Enroll

Back

Next

Important Notes

IMPORTANT!

1. Once payment has been submitted as part of your TSA Pre/® enrollment, NO REFUNDS will be provided, regardless of the eligibility assessment outcome.
2. You may not need to apply for the TSA Pre/® application program if you:
 - Currently have a Known Traveler Number (KTN)
 - Are a member of a DHS Trusted Traveler Program such as CBP Global Entry, NEXUS, or SENTRI
 - Are a member of the U.S. military
 - Are a civilian employee of the Department of Defense or U.S. Coast Guard
3. If you have a record of any crimes identified in the criminal disqualifiers list, you may not wish to apply for the TSA Pre/® application program, as NO REFUNDS will be given for applicants who have been deemed ineligible.
4. TSA Pre/® lanes are available only at participating airports and with participating airlines.

[Back](#)[Next](#)

Privacy Act and Paperwork Reduction Act Statements

PRIVACY ACT STATEMENT:

Authority: The authority for collecting this information is 49 U.S.C. 114 and 114note.

Principal Purpose(s): This information is needed to verify your identity and to conduct a security threat assessment to evaluate your eligibility for the TSA Pre/® application program. Furnishing this information, including your SSN or alien registration number, is voluntary; however, all information provided during the enrollment process assists in the timely processing of your security threat assessment. Failure to provide it will delay and may prevent completion of your security threat assessment.

Routine Uses: Principal disclosures include disclosure to the FBI to retrieve your criminal history record; to TSA contractors or other agents who are providing services relating to the security threat assessments; and to appropriate governmental agencies for licensing, law enforcement, or security purposes, or in the interests of national security. For additional information regarding disclosures, please see system of records notice DHS/TSA-021, TSA Pre/® Application Program.

PAPERWORK REDUCTION ACT STATEMENT:

Statement of Public Burden: This is a voluntary collection of information, but failure to provide the information may result in an inability to approve your eligibility for the requested TSA program or benefit. TSA estimates that the total average burden per response associated with this collection for enrollment is approximately 9-12 minutes, not including travel or wait time. An agency may not conduct or sponsor, and a person is not required to respond to, a collection of information unless it displays a valid OMB control number. The control number for this collection is OMB Control No. 1652-0059, which expires 05/31/2015.

[Back](#)[Begin](#)



Determine Citizenship

Note: At this time, only U.S. citizens, U.S. Nationals and lawful permanent residents (LPR) are eligible for the application.

*Country of Birth

*City of Birth

*State/Province of Birth

*Country of Citizenship

Back

Identity

Biographics

Iris

Fingerprints

Disclosure

Fee

Payment

Survey

Submit

Next



Determine Documents

*Document

Birth Certificate bearing an official seal (or certified copy) issued by a state

Certify birth certificate as proof of citizenship (you are not required to have birth certificate in your possession). **\$20 IdentoGO Birth Certificate Certification service fee will be applied.** This is an optional convenience service offered by the TSA Pre/® service provider and not required by the TSA.

*Additional Document

Drivers License issued by a State, or outlying possession of the U.S.

*Does the name you are enrolling under match all documents provided?

Yes No

Required Identity Documents

Birth Certificate bearing an official seal (or certified copy) issued by a State, county, municipal authority (or outlying possession of the U.S.)
Drivers License issued by a State, or outlying possession of the U.S.

Back

Identity

Biographics

Iris

Fingerprints

Disclosure

Fee

Payment

Survey

Submit

Next

Accepted ✓



Tennessee
The Volunteer State

DRIVER LICENSE

123456789 Expires **11-24-2015**
Issued **11-25-2005**

Class **D** Birthdate **12-30-1972**

Endorsements **HME**

Restrictions **01 02 04 20 28**

Sex **M** Ht **6' 2"** Eyes **Multi**

SSN **ON FILE**

John S. Smith

DL

JOHN S. SMITH
15 Century Blvd
Nashville, Tennessee 37214

*Document Number:

123456789

*Driver License Class

D

*Issuance Date:

11/25/2005

November 25, 2005

*Expiration Date:

11/24/2015

November 24, 2015

*Country of Issue

United States

*State/Province of Issue

Tennessee

HME Endorsement

Comment:

Flatbed Scan

Back

Identity

Biographics

Iris

Fingerprints

Disclosure

Fee

Payment

Survey

Submit

Next



Enter Birth Certificate Information

*Mother's Maiden Name

Anderson

| | | | |
|------------|---------------|-------------------------|--------|
| First Name | Middle Name | Last Name | Suffix |
| John | Steven | Smith | |
| Gender | Date of Birth | State/Province of Birth | |
| Male | 12/30/1972 | Alabama | |

\$20 Identogo Birth Certificate Certification service fee will be applied. This is an optional convenience service offered by the TSA Pre/® service provider and not required by the TSA.

Back

Identity Biographics Iris Fingerprints Disclosure Fee Payment Survey Submit

Next

Enter Birth Certificate Information

Mother's Maiden Name

Anderson

First Name

John

Middle Name

Steven

Last Name

Smith

Suffix

Gender

Male

Date of Birth

12/30/1

Problem with 'Mother's Maiden Name' provided

There was a problem certifying the birth certificate using the 'Mother's Maiden Name' provided. Choose one of the following options:

1. If the mother's maiden name is incorrect, click 'OK' to correct the information and try again.
2. Click 'Cancel Enrollment' to terminate enrollment. Customer must return at another time to complete enrollment

OK

Cancel Enrollment

Identity

Biographics

Iris

Fingerprints

Disclosure

Fee

Payment

Survey

Submit

Next



Enter Birth Certificate Information

Mother's Maiden Name

Anderson

First Name

John

Middle Name

Steven

Last Name

Smith

Suffix

Gender

Male

Date of Birth

12/30/1972

State/Province of Birth

Alabama

\$20 IdentoGO Birth Certificate Certifi provider and not required by the TSA.

offered by the TSA Pre/® service

System error

Unable to confirm birth certificate due to a system error. Click 'Cancel Enrollment' to terminate enrollment. Customer must return at another time to complete enrollment

Cancel Enrollment

Identity

Biographics

Iris

Fingerprints

Disclosure

Fee

Payment

Survey

Submit

Next



Enter Birth Certificate Information

Mother's Maiden Name

Anderson

First Name

John

Middle Name

Steven

Last Name

Smith

Suffix

Gender

Male

Date of Birth

12/30/1972

State/Province of Birth

Alabama

No match found

No birth certificate match was found using the information provided. Click 'Cancel Enrollment' to terminate enrollment. Customer must return at another time to complete enrollment

Cancel Enrollment

\$20 IdentoGO Birth Certificate Certifi provider and not required by the TSA.

offered by the TSA Pre/® service

Identity

Biographics

Iris

Fingerprints

Disclosure

Fee

Payment

Survey

Submit

Next





Answer Personal Questions

- * 1. Have you ever used a maiden/previous name? Yes No
- * 2. Have you ever used an alias? Yes No
- * 3. Is your mailing address the same as your residential address? Yes No
- * 4. **Have you lived at your current residential address for more than five (5) years?** Yes No

Back

Identity

Biographics

Iris

Fingerprints

Disclosure

Fee

Payment

Survey

Submit

Next



Enter Personal Information

| First Name | Middle Name | Last Name | Suffix | Date of Birth | Gender |
|------------|-------------|-----------|--------|---------------------------------|--------|
| John | Steven | Smith | | 12/30/1972 December 30, 1972 | Male |

US Metric

* Height: ft in
* Weight: lbs

* Hair Color:

* Eye Color:

Social Security Number:

Social Security Number:

Back

Identity

Biographics

Iris

Fingerprints

Disclosure

Fee

Payment

Survey

Submit

Next



Enter Mailing Address

* Country

United States

* Address Line 1

15 Century Blvd

Address Line 2

* City

Nashville

* State/Province

Tennessee

* Postal Code

37214 - 0129

Back

Identity

Biographics

Iris

Fingerprints

Disclosure

Fee

Payment

Survey

Submit

Next

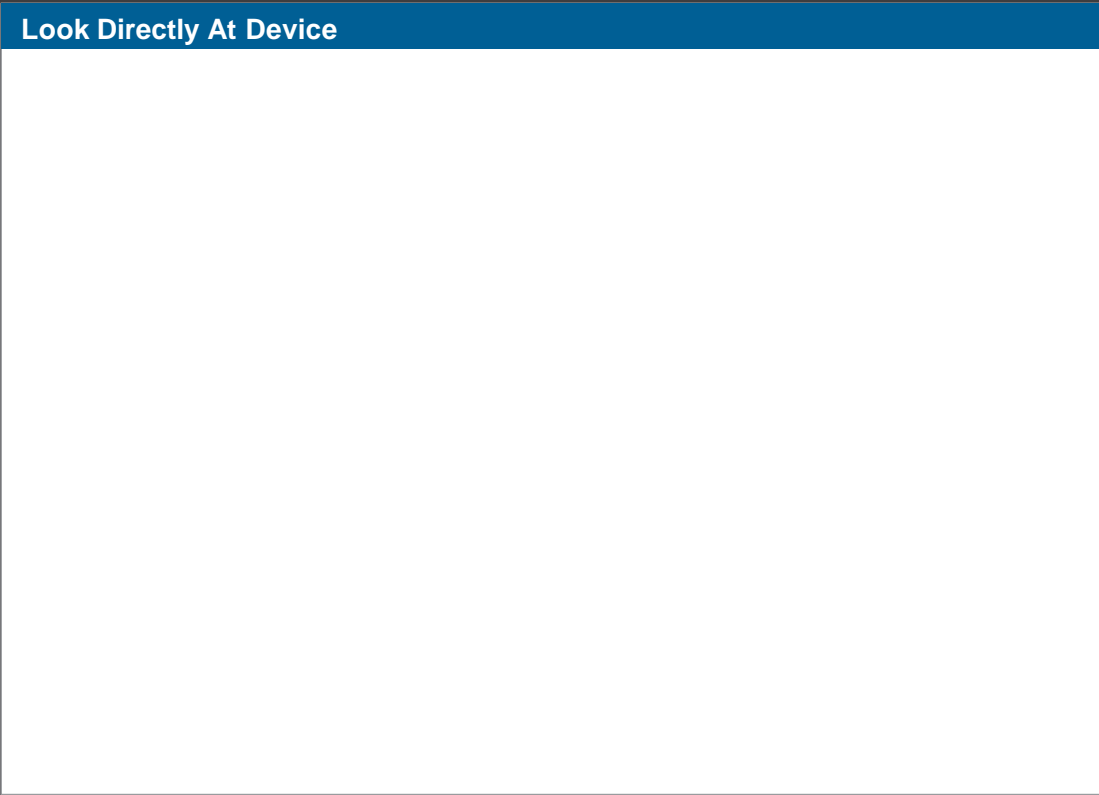

Comment:

Capture

[Back](#)

- Identity
- Biographics
- Iris**
- Fingerprints
- Disclosure
- Fee
- Payment
- Survey
- Submit

[Next](#)



Accepted ✓





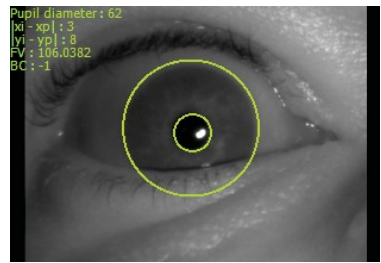

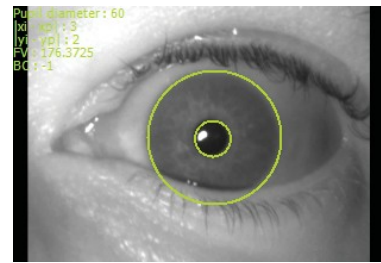

Comment:

Capture

Back

- Identity
- Biographics
- Iris
- Fingerprints
- Disclosure
- Fee
- Payment
- Survey
- Submit

Next

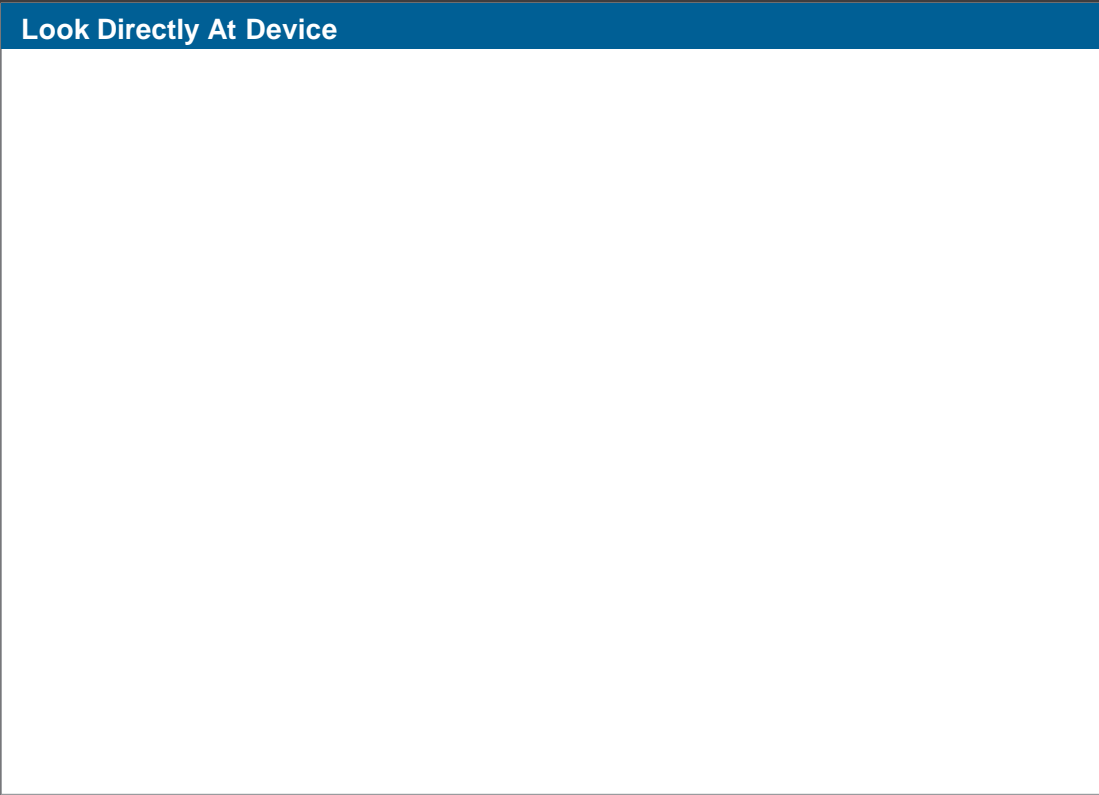

Comment:

Capture

[Back](#)

Identity Biographics **Iris** Fingerprints Disclosure Fee Payment Survey Submit

[Next](#)



Accepted ✓

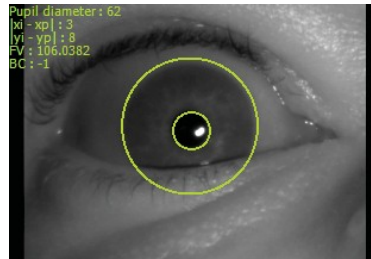

Pupil diameter: 62
|x0 - xp| : 3
|y0 - yp| : 8
FV: 106.0382
BC: -1

Comment:

Capture

Back

Identity Biographics **Iris** Fingerprints Disclosure Fee Payment Survey Submit

Next

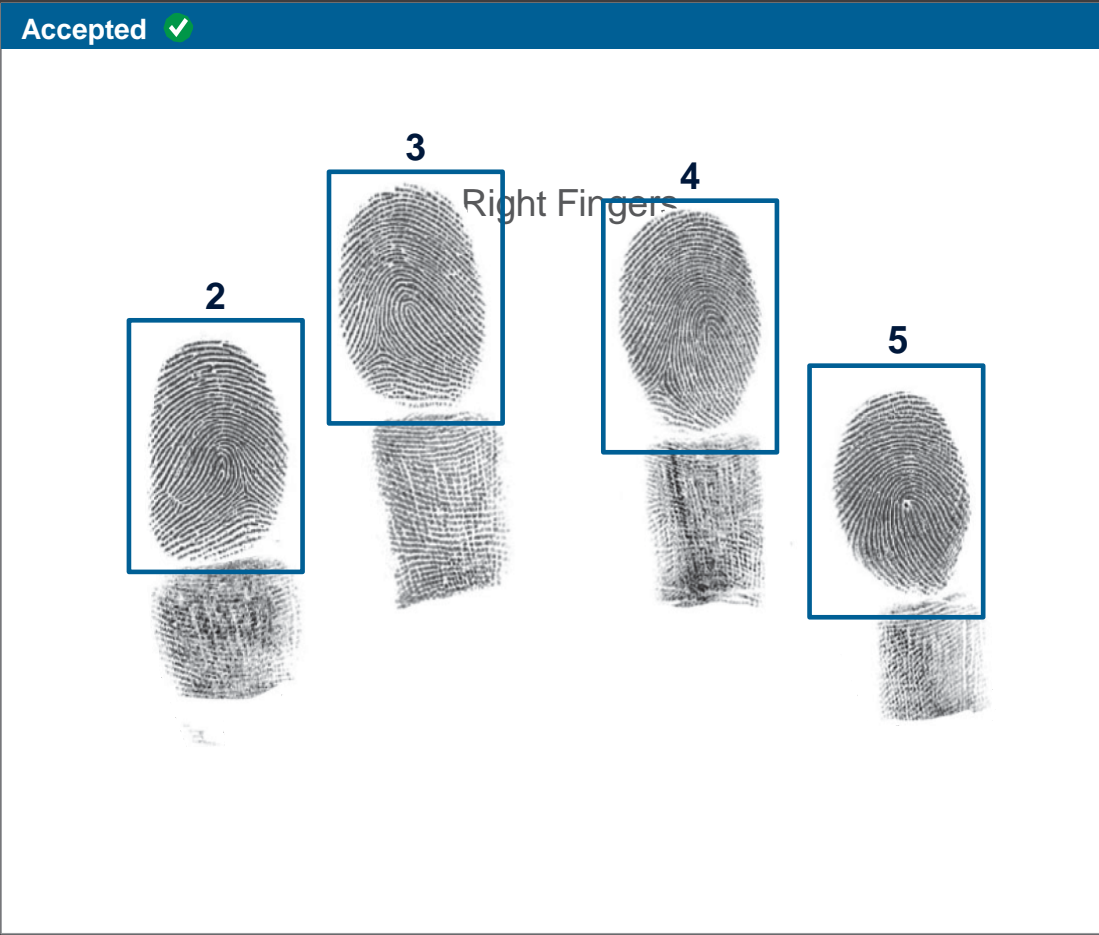
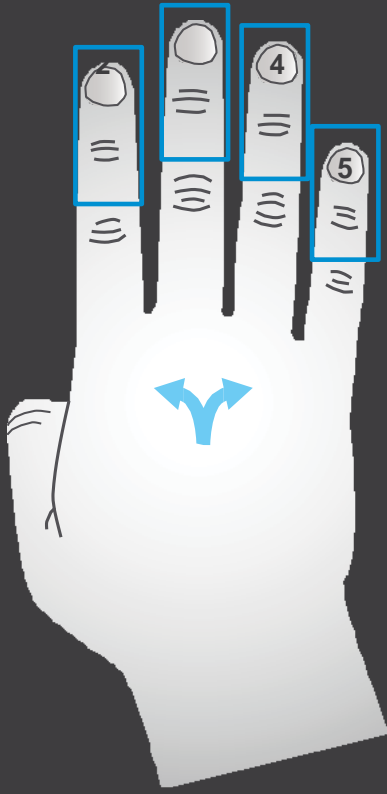

Back

Identity Biographics Iris **Fingerprints** Disclosure Fee Payment Survey Submit

Next

Answer Questions

Note: If you answer 'Yes' to question 2,3, 4 or 6 you may want to reconsider applying. If you answer 'Yes' to question 5, because you are currently under indictment or have open criminal charges, you should consider waiting to apply until these matters are resolved. Application enrollment fees are not refunded.

- | | | | |
|--|-----|----|----------------------------------|
| 1. Are you a U.S. citizen or U.S. National? | Yes | No | <input type="radio"/> |
| 2. Excluding juvenile cases unless convicted as an adult, have you been convicted, pled guilty including "no contest" (nolo contendere), or found not guilty by reason of insanity, of any disqualifying felony listed in TSA Eligibility Requirements, Part A, in any jurisdiction, military or civilian? | Yes | No | <input checked="" type="radio"/> |
| 3. Excluding juvenile cases unless convicted as an adult, have you been convicted, pled guilty including "no contest" (nolo contendere), or found not guilty by reason of insanity, of any disqualifying felony listed in TSA Eligibility Requirements, Part B, in any jurisdiction, military or civilian, during the 7 years before the date of this application? | Yes | No | <input checked="" type="radio"/> |
| 4. Have you been released from incarceration in any jurisdiction, military or civilian, for committing any disqualifying felony listed in TSA Eligibility Requirements, Part B, during the 5 years before the date of this application? | Yes | No | <input checked="" type="radio"/> |
| 5. Are you wanted or under indictment for any disqualifying crime listed in TSA Eligibility Requirements, Part A and B? | Yes | No | <input checked="" type="radio"/> |
| 6. Have you ever been found by a court or other lawful authority as lacking mental capacity or involuntarily committed to a mental institution? | Yes | No | <input checked="" type="radio"/> |

Identity

Biographics

Iris

Fingerprints

Disclosure

Fee

Payment

Survey

Submit

Next

Accepted ✓

I understand my continuing obligation to notify TSA (at TSA.gov) within 24 hours if I am convicted or found not guilty by reason of insanity of any disqualifying crime, or adjudicated as a mental defective or committed to a mental institution, while I am enrolled in the TSA Pre/® Application Program.

The information I provided on this application is true, complete, and correct to the best of my knowledge and belief and is provided in good faith. I understand that a knowing and willful false statement, or an omission of a material fact can be punished by fine or imprisonment or both (see section 1001 of Title 18 United States Code), and may be grounds for denial of my application for the TSA Pre/® application program by TSA.

Applicant Signature:

John S. Smith

Comment:

Translator used to interpret disclosure

John Doe

Comment:

Scan

Identity

Biographics

Iris

Fingerprints

Disclosure

Fee

Payment

Survey

Submit

Next

Calculate Fee

\$85.00 - Full Fee (TSA Pre/® expires approximately May 2018)

\$85.00

Authorization Code

Apply

IdentoGO Birth Certificate Certification service fee*

\$20.00

*IdentoGO Birth Certificate Certification is an optional convenience service offered by the TSA Pre/® service provider and not required by the TSA.

Credit card only

Amount Due: \$105.00

Back

Identity

Biographics

Iris

Fingerprints

Disclosure

Fee

Payment

Survey

Submit

Next



Select Payment Method

Credit Card

Amount Due: \$105.00

Enter Card Information

We Accept



* Name on Card

John Smith

* Credit Card Number

4444657591231475

* Expiration Date

08 / 14

* CSC

152

Charge

Back

Identity

Biographics

Iris

Fingerprints

Disclosure

Fee

Payment

Survey

Submit

Next

Answer Survey Questions

1. Are you satisfied with the your overall experience at the enrollment center today?
2. If you experienced an issue that required a resolution, are you satisfied with the resolution?
3. Did the enrollment center representative(s) conduct themselves in a professional and courteous manner?
4. Are you satisfied with the enrollment center appearance?
5. Are you satisfied with the enrollment center location?

If no, please select from one of the following reasons:

- 1 - *Not convenient to work*
- 2 - *Not convenient to home*
- 3- *Not convenient to highways*
- 4- *Not convenient to public transportation*
- 5 - *Location is not in a desirable area*

6. How did you hear about the TSA PreCheck Application Program?

- 1 - *Sign/brochure at airport*
- 2 - *Family/friend*
- 3- *Co-worker/Enp*
- 4- *Media/News Article*
- 5 - *Advertisement*
- 6 - *Social Media*

[Back](#)[Identity](#)[Biographics](#)[Iris](#)[Fingerprints](#)[Disclosure](#)[Fee](#)[Payment](#)[Survey](#)[Submit](#)[Next](#)

Access Agent's TWIC

*PIN

Access



Steven Jones

Place Right or Left Finger on Device

By placing my finger on the device, I, STEVEN JONES, certify that the information captured for **John Smith** has been reviewed and verified.

Identity

Biographics

Iris

Fingerprints

Disclosure

Fee

Payment

Survey

Submit

Next

Summary

| | |
|---------------------------|----------------------|
| Customer: | JOHN S. SMITH |
| KTN: | UNASSIGNED |
| UE ID: | U11F-193H9F |
| TSA PRE/® ENROLL | 85.00 |
| IdentoGO BC CERTIFICATION | 20.00 |
| Total Fee: | 105.00 |
| Auth Code: 3154N66515RYZB | 85.00 |
| CARD (1475): | 20.00 |
| Auth Number: | 123ABC |

Date/Time:
07/16/2013 / 8:56 AM

Enrollment Location:
Nashville, TN (8023)

Notification Method:
jsmit22r3@gustr3.com

Customer Support:
universalenroll.dhs.gov

Reprint

Identity Biographics Iris Fingerprints Disclosure Fee Payment Survey **Submit**

Finish