

### HOUSEHOLD MEMBER 4

- 11** What is this person's gender?  
 Male  
 Female
- 12** How old is this person?  
**If less than 1 year, mark 0 years**  
  Age in years
- 13** Is this person of Hispanic, Latino, or Spanish origin?  
 Yes, of Hispanic origin  
 No, not of Hispanic origin
- 14** What is this person's race? Mark one or more boxes.  
 White  
 Black, African-American  
 Asian  
 American Indian or Alaska Native  
 Native Hawaiian or other Pacific Islander

Please think only about recreational **saltwater** fishing in **<Merged State>**.

- 15** How many days did you go recreational **saltwater** fishing from the **SHORE** in **<Merged State>**?  
*The shore includes docks, bridges, causeways, beaches, banks, or any other shore-based place or area. Do not include freshwater fishing.*  
 Did not recreational saltwater fish from shore in last 12 months → **Go to question 16**  
  Number of days shore fishing in Jul. of 2015  
   Total number of days shore fishing in last 12 months, including Jul.
- 16** How many days did you go recreational **saltwater** fishing from a private or rental **BOAT** that returned to shore in **<Merged State>**?  
*Do not include freshwater trips or trips where a paid captain or crew helped locate and catch fish.*  
 Did not recreational saltwater fish from private boat in last 12 months.  
  Number of days boat fishing in Jul. of 2015  
   Total number of days boat fishing in last 12 months, including Jul.

If you have more people in your household, continue to Household Member 5.

### HOUSEHOLD MEMBER 5

- 11** What is this person's gender?  
 Male  
 Female
- 12** How old is this person?  
**If less than 1 year, mark 0 years**  
  Age in years
- 13** Is this person of Hispanic, Latino, or Spanish origin?  
 Yes, of Hispanic origin  
 No, not of Hispanic origin
- 14** What is this person's race? Mark one or more boxes.  
 White  
 Black, African-American  
 Asian  
 American Indian or Alaska Native  
 Native Hawaiian or other Pacific Islander

Please think only about recreational **saltwater** fishing in **<Merged State>**.

- 15** How many days did you go recreational **saltwater** fishing from the **SHORE** in **<Merged State>**?  
*The shore includes docks, bridges, causeways, beaches, banks, or any other shore-based place or area. Do not include freshwater fishing.*  
 Did not recreational saltwater fish from shore in last 12 months → **Go to question 16**  
  Number of days shore fishing in Jul. of 2015  
   Total number of days shore fishing in last 12 months, including Jul.
- 16** How many days did you go recreational **saltwater** fishing from a private or rental **BOAT** that returned to shore in **<Merged State>**?  
*Do not include freshwater trips or trips where a paid captain or crew helped locate and catch fish.*  
 Did not recreational saltwater fish from private boat in last 12 months.  
  Number of days boat fishing in Jul. of 2015  
   Total number of days boat fishing in last 12 months, including Jul.

Please return your survey to Gallup in the enclosed postage-paid envelope.

# <MERGED STATE>

## Weather and Outdoor Activity Survey

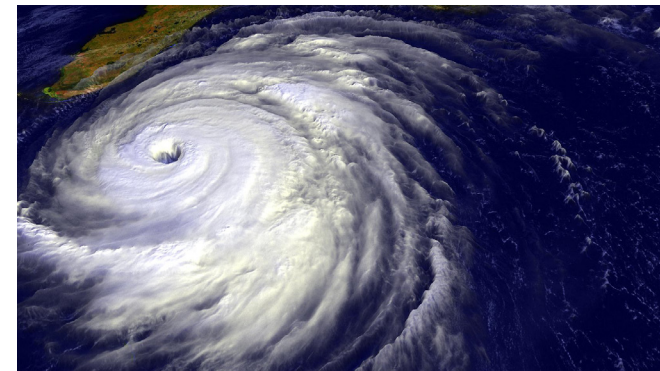

Public reporting burden for this collection of information is estimated to average 10 minutes per response, including the time for reviewing instructions, searching existing data sources, gathering and maintaining the data needed, and completing and reviewing the collection of information. Send comments regarding this burden estimate or any other suggestions for reducing this burden to Rob Andrews, NOAA Fisheries Service, 1315 East-West Hwy., Silver Spring, MD 20910.

This is a voluntary survey, and responses are kept confidential as required by section 402(b) of the Magnuson-Stevens Act and NOAA Administrative Order 216-100, Confidentiality of Fisheries Statistics, and will not be released for public use except in aggregate statistical form without identification as to its source. Notwithstanding any other provisions of the law, no person is required to respond to, nor shall any person be subjected to a penalty for failure to comply with, a collection of information subject to the requirements of the Paperwork Reduction Act, unless that collection of information displays a currently valid OMB Control Number.

This survey should be filled out by an adult member of the household. Complete and return this form even if no one in your household participates in any of these activities.

## ▼ START HERE

Please carefully follow the steps below when completing this survey.

- Use only a blue or black ink pen that does not blot the paper
- Make solid marks inside the response boxes
- Do not make other marks on the survey

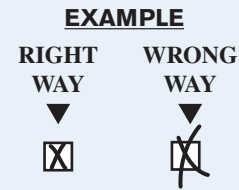

**1** How do members of this household obtain information about the weather, including current weather conditions, forecasts, and warnings? Mark all that apply.

- Television
- Radio
- Newspaper
- Internet
- Other

**2** During the past 12 months, has anyone in this household had to evacuate or seek shelter due to a severe weather event, such as a tornado, hurricane, or thunderstorm?

- Yes
- No

**3** In your area, how often do the advanced warnings you get for severe weather events allow you enough time to prepare properly?

- All the time
- Some of the time
- Rarely
- Never

**4** During the past 12 months, has anyone in this household visited a public beach, national seashore, coastal state park, or other coastal nature reserve or protected area?

- Yes
- No

**5** During the past 12 months, has anyone in this household been freshwater fishing in <merge state>?

- Yes
- No

**6** During the past 12 months, has anyone in this household been saltwater fishing in <merge state>?

- Yes
- No

**7** Which category best describes the telephone service for you and members of the household?

- Regular or landline phone only
- Cellular phone only
- Both landline and cellular phone
- No working phone service

**8** Which of the following best describes this house, apartment, or mobile home?

- Owned with a mortgage or loan
- Owned (without a mortgage)
- Rented
- Occupied without payment or rent

**9** How long have you lived at this address?

- 1 year or less
- Less than 5 years, more than 1 year
- 5 years or more

**10** How many people, including all adults and children, live in this household?

Number of people

**Please answer the next section for each member of your household, starting with yourself. Please answer for all people in your home, including people who fish and people who do not fish.**

**If you have more than 5 people living at this address, answer for the oldest members of the household.**

**Please use the calendars to help answer questions 15 and 16.**

JUNE 2015							JULY 2015						
S	M	T	W	T	F	S	S	M	T	W	T	F	S
	1	2	3	4	5	6				1	2	3	4
7	8	9	10	11	12	13	5	6	7	8	9	10	11
14	15	16	17	18	19	20	12	13	14	15	16	17	18
21	22	23	24	25	26	27	19	20	21	22	23	24	25
28	29	30					26	27	28	29	30	31	

## HOUSEHOLD MEMBER 1 (YOU)

**11** What is your gender?

- Male
- Female

**12** How old are you?  
*If less than 1 year, mark 0 years*

Age in years

**13** Are you of Hispanic, Latino, or Spanish origin?

- Yes, of Hispanic origin
- No, not of Hispanic origin

**14** What is your race? Mark one or more boxes.

- White
- Black, African-American
- Asian
- American Indian or Alaska Native
- Native Hawaiian or other Pacific Islander

**Please think only about recreational saltwater fishing in <Merged State>.**

**15** How many days did you go recreational saltwater fishing from the SHORE in <Merged State>?

*The shore includes docks, bridges, causeways, beaches, banks, or any other shore-based place or area. Do not include freshwater fishing.*

Did not recreational saltwater fish from shore in last 12 months → **Go to question 16**

Number of days shore fishing in Jul. of 2015

Total number of days shore fishing in last 12 months, including Jul.

**16** How many days did you go recreational saltwater fishing from a private or rental BOAT that returned to shore in <Merged State>?

*Do not include freshwater trips or trips where a paid captain or crew helped locate and catch fish.*

Did not recreational saltwater fish from private boat in last 12 months.

Number of days boat fishing in Jul. of 2015

Total number of days boat fishing in last 12 months, including Jul.

**If you have more people in your household, continue to Household Member 2.**

## HOUSEHOLD MEMBER 2

**11** What is this person's gender?

- Male
- Female

**12** How old is this person?  
*If less than 1 year, mark 0 years*

Age in years

**13** Is this person of Hispanic, Latino, or Spanish origin?

- Yes, of Hispanic origin
- No, not of Hispanic origin

**14** What is this person's race? Mark one or more boxes.

- White
- Black, African-American
- Asian
- American Indian or Alaska Native
- Native Hawaiian or other Pacific Islander

**Please think only about recreational saltwater fishing in <Merged State>.**

**15** How many days did you go recreational saltwater fishing from the SHORE in <Merged State>?

*The shore includes docks, bridges, causeways, beaches, banks, or any other shore-based place or area. Do not include freshwater fishing.*

Did not recreational saltwater fish from shore in last 12 months → **Go to question 16**

Number of days shore fishing in Jul. of 2015

Total number of days shore fishing in last 12 months, including Jul.

**16** How many days did you go recreational saltwater fishing from a private or rental BOAT that returned to shore in <Merged State>?

*Do not include freshwater trips or trips where a paid captain or crew helped locate and catch fish.*

Did not recreational saltwater fish from private boat in last 12 months.

Number of days boat fishing in Jul. of 2015

Total number of days boat fishing in last 12 months, including Jul.

**If you have more people in your household, continue to Household Member 3.**

## HOUSEHOLD MEMBER 3

**11** What is this person's gender?

- Male
- Female

**12** How old is this person?  
*If less than 1 year, mark 0 years*

Age in years

**13** Is this person of Hispanic, Latino, or Spanish origin?

- Yes, of Hispanic origin
- No, not of Hispanic origin

**14** What is this person's race? Mark one or more boxes.

- White
- Black, African-American
- Asian
- American Indian or Alaska Native
- Native Hawaiian or other Pacific Islander

**Please think only about recreational saltwater fishing in <Merged State>.**

**15** How many days did you go recreational saltwater fishing from the SHORE in <Merged State>?

*The shore includes docks, bridges, causeways, beaches, banks, or any other shore-based place or area. Do not include freshwater fishing.*

Did not recreational saltwater fish from shore in last 12 months → **Go to question 16**

Number of days shore fishing in Jul. of 2015

Total number of days shore fishing in last 12 months, including Jul.

**16** How many days did you go recreational saltwater fishing from a private or rental BOAT that returned to shore in <Merged State>?

*Do not include freshwater trips or trips where a paid captain or crew helped locate and catch fish.*

Did not recreational saltwater fish from private boat in last 12 months.

Number of days boat fishing in Jul. of 2015

Total number of days boat fishing in last 12 months, including Jul.

**If you have more people in your household, continue to Household Member 4.**