

Rocky Mountain National Park Backcountry Visitor Post-Experience Survey 2017

"Thank you for agreeing to complete the survey questions. Your participation is voluntary and your responses are anonymous. The survey is self-paced, and administered on an iPad. Select your responses by touching the appropriate 'buttons' on the screen. Your responses are automatically saved within the application."

PAPERWORK REDUCTION ACT STATEMENT: The National Park Service is authorized by the NPS Research Mandate (54 USC 100702) to collect this information. This information will be used by park managers to understand existing visitor use patterns, visitor motivations, and visitor perspectives about backcountry recreation in Rocky Mountain National Park. Response to this request is voluntary. No action may be taken against you for refusing to supply the information requested. The permanent data will be anonymous. An agency may not conduct or sponsor, and a person is not required to respond to, a collection of information unless it displays a currently valid OMB control number.

BURDEN ESTIMATE Public reporting burden for this form is estimated to average 10 minutes per response. Please direct comments regarding the burden estimate or any other aspect of this form to: Chris Monz, Department of Environment and Society, Utah State University; chris.monz@usu.edu; or Phadrea Ponds, NPS Information Collection Coordinator, Fort Collins, CO; pponds@nps.gov.

Topic Area 1: GROUP5

1) How many people are in your group including you? _____

Topic Area 1: RES2

2) Are you a permanent resident or citizen of the United States?

Yes - What is your zip code? _____

No - What is your country of origin? _____

Topic Area 4: VISHIS7

3) Have you visited Rocky Mountain National Park before today?

Yes

No

If **YES**, approximately how many times have you visited Rocky Mountain National Park? _____

4) Have you visited **this trail** within Rocky Mountain National Park before today?

Yes

No

If **YES**, approximately how many times have you visited **this trail**? _____



Reference map

Topic Area 5: PART23

9) Are there specific circumstances that would cause you to:

Participate in your primary activity elsewhere in Rocky Mountain National Park: _____

Participate in your primary activity outside Rocky Mountain National Park: _____

Participate in a different activity: _____

10) Imagine that during your next trip to this location you discovered that it was slightly more crowded with **other visitors** than you normally find acceptable. What would you do? (Select one)

- I would make an exception and still participate in my primary activity in this area.
- I would still participate in my primary activity, but elsewhere in Rocky Mountain National Park.
- I would still participate in my primary activity, but outside Rocky Mountain National Park.
- I would temporarily participate in a different activity in Rocky Mountain National Park.
- I would temporarily participate in a different activity, but outside Rocky Mountain National Park.

Topic Area 6: CROWD3

11) How did the number of people you saw at this location compare with what you expected? (Select one)

- A lot less than what you expected
- A little less than what you expected
- About what you expected
- A little more than what you expected
- A lot more than what you expected
- You did not have any expectations

Topic Area 1: AGE1

12) What is your age? _____

Topic Area 1: EDUC1

13) What is the highest level of formal education you have completed? (Select one)

- Less than high school
- Some high school
- High school graduate
- Vocational/trade school certificate
- Some college
- Two-year college degree
- Four-year college degree [or Bachelor's degree]
- Master's Degree [or Graduate degree]
- Ph.D., M.D., J.D., or equivalent

Topic Area 1: GEND1

14) What is your sex?

- Male
- Female

Topic Area 1: RACE/ETH2

15) Which of these categories best indicates your race? (Select all that apply)

- American Indian or Alaska Native
- Asian
- Black or African American
- Native Hawaiian or other Pacific Islander
- White

Topic Area 1: RACE/ETH1

16) Are you Hispanic or Latino/a?

Yes

No

Topic Area 10: ECON12

17) Which category best represents your annual household income? (Select one)

Less than \$25,000

\$75,000 to \$99,999

\$25,000 to \$34,999

\$100,000 to \$149,999

\$35,000 to \$49,999

\$150,000 to \$199,999

\$50,000 to \$74,999

\$200,000 or more

Topic Area 5: RecEXP 12

18) Below is a list of possible experiences you may want to have while participating in your primary activity in Rocky Mountain National Park.

For each item, please **indicate how important the experience is to you.**

Experience	Not at all	Slightly Important	Moderately Important	Very Important	Extremely Important
To foster a connection with others in your group	<input type="checkbox"/>	<input type="checkbox"/>	<input type="checkbox"/>	<input type="checkbox"/>	<input type="checkbox"/>
To experience a sense of connection with nature	<input type="checkbox"/>	<input type="checkbox"/>	<input type="checkbox"/>	<input type="checkbox"/>	<input type="checkbox"/>
To view mountains	<input type="checkbox"/>	<input type="checkbox"/>	<input type="checkbox"/>	<input type="checkbox"/>	<input type="checkbox"/>
To experience new and different things	<input type="checkbox"/>	<input type="checkbox"/>	<input type="checkbox"/>	<input type="checkbox"/>	<input type="checkbox"/>
To experience solitude	<input type="checkbox"/>	<input type="checkbox"/>	<input type="checkbox"/>	<input type="checkbox"/>	<input type="checkbox"/>
To share this place with family/friends	<input type="checkbox"/>	<input type="checkbox"/>	<input type="checkbox"/>	<input type="checkbox"/>	<input type="checkbox"/>
To view alpine and sub-alpine lakes and streams	<input type="checkbox"/>	<input type="checkbox"/>	<input type="checkbox"/>	<input type="checkbox"/>	<input type="checkbox"/>
To experience excitement	<input type="checkbox"/>	<input type="checkbox"/>	<input type="checkbox"/>	<input type="checkbox"/>	<input type="checkbox"/>
To be alone	<input type="checkbox"/>	<input type="checkbox"/>	<input type="checkbox"/>	<input type="checkbox"/>	<input type="checkbox"/>
For family recreation	<input type="checkbox"/>	<input type="checkbox"/>	<input type="checkbox"/>	<input type="checkbox"/>	<input type="checkbox"/>
To be outdoors	<input type="checkbox"/>	<input type="checkbox"/>	<input type="checkbox"/>	<input type="checkbox"/>	<input type="checkbox"/>
To be a beautiful place	<input type="checkbox"/>	<input type="checkbox"/>	<input type="checkbox"/>	<input type="checkbox"/>	<input type="checkbox"/>
To have an adventure	<input type="checkbox"/>	<input type="checkbox"/>	<input type="checkbox"/>	<input type="checkbox"/>	<input type="checkbox"/>
To be away from crowds of people	<input type="checkbox"/>	<input type="checkbox"/>	<input type="checkbox"/>	<input type="checkbox"/>	<input type="checkbox"/>

19) For each of the following experiences, **draw a circle on the map provided around location where you would go to have that experience**. If you would have to leave Rocky Mountain National Park to have that experience, leave the map blank.

Where would you go to:

A) Connect with nature

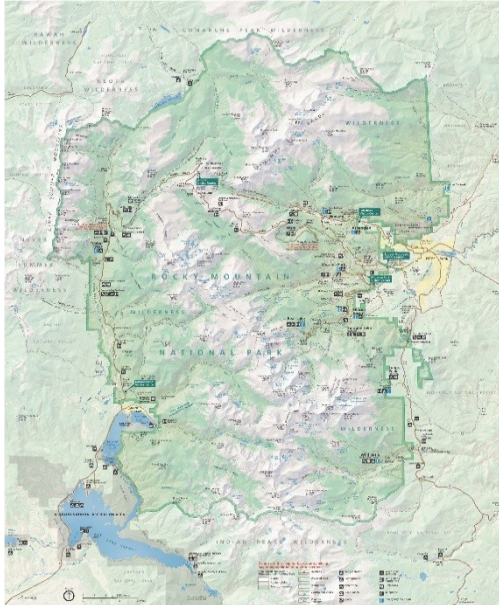

B) Experience solitude



C) Have an adventure

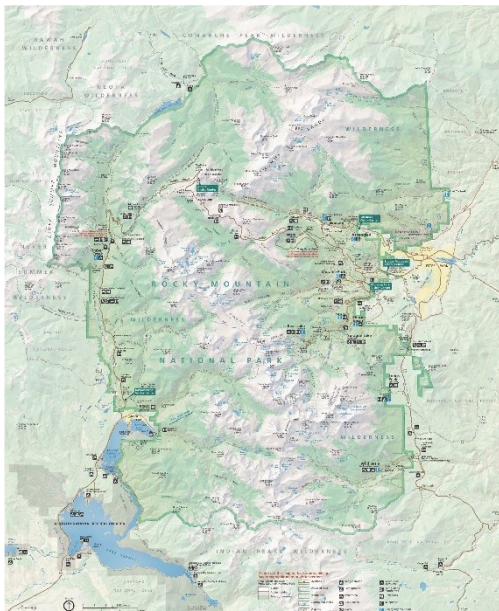

D.) View scenic beauty

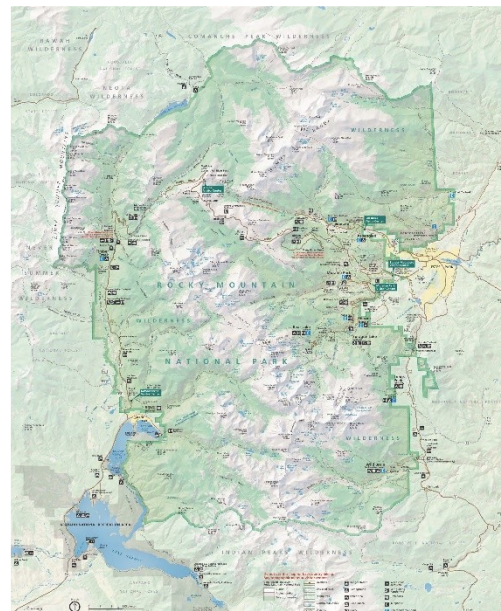

E) Enhance personal relationships

Rocky Mountain National Park Backcountry Visitor Post-Experience Survey 2017

