

NCI/Office of Communications and Public Liaison

APPENDIX 1C

**SMOKING CESSATION INTAKE QUESTIONS AND DEMOGRAPHIC
QUESTIONS (SCIF)**

Smoking Cessation Intake and Demographic Questions (SCIF) Screen Shots

Public Burden Statement

Smoking Cessation Intake and Demographic Questions (SCIF) Screen Shots

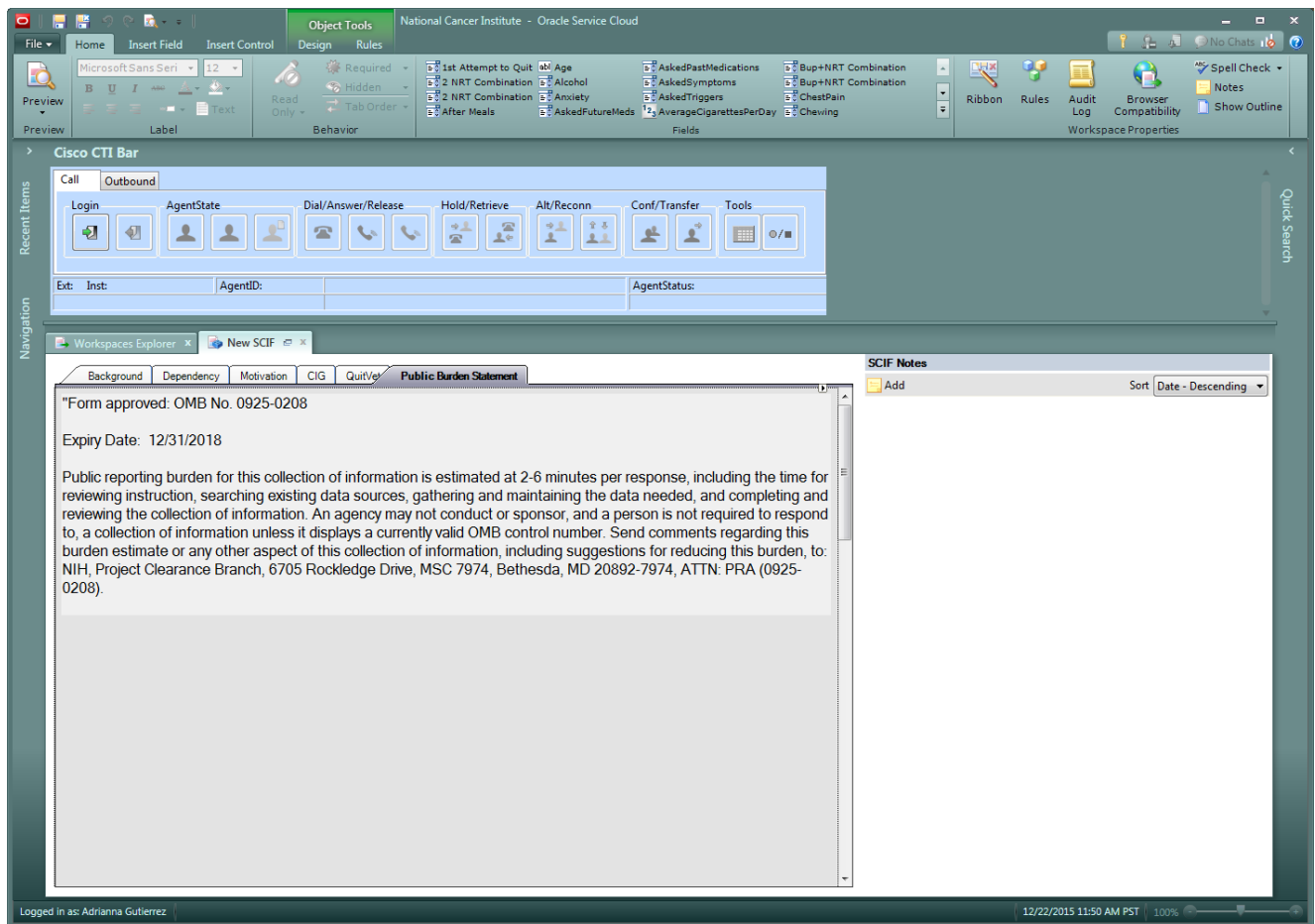

Demographic Questions

Smoking Cessation Intake and Demographic Questions (SCIF) Screen Shots

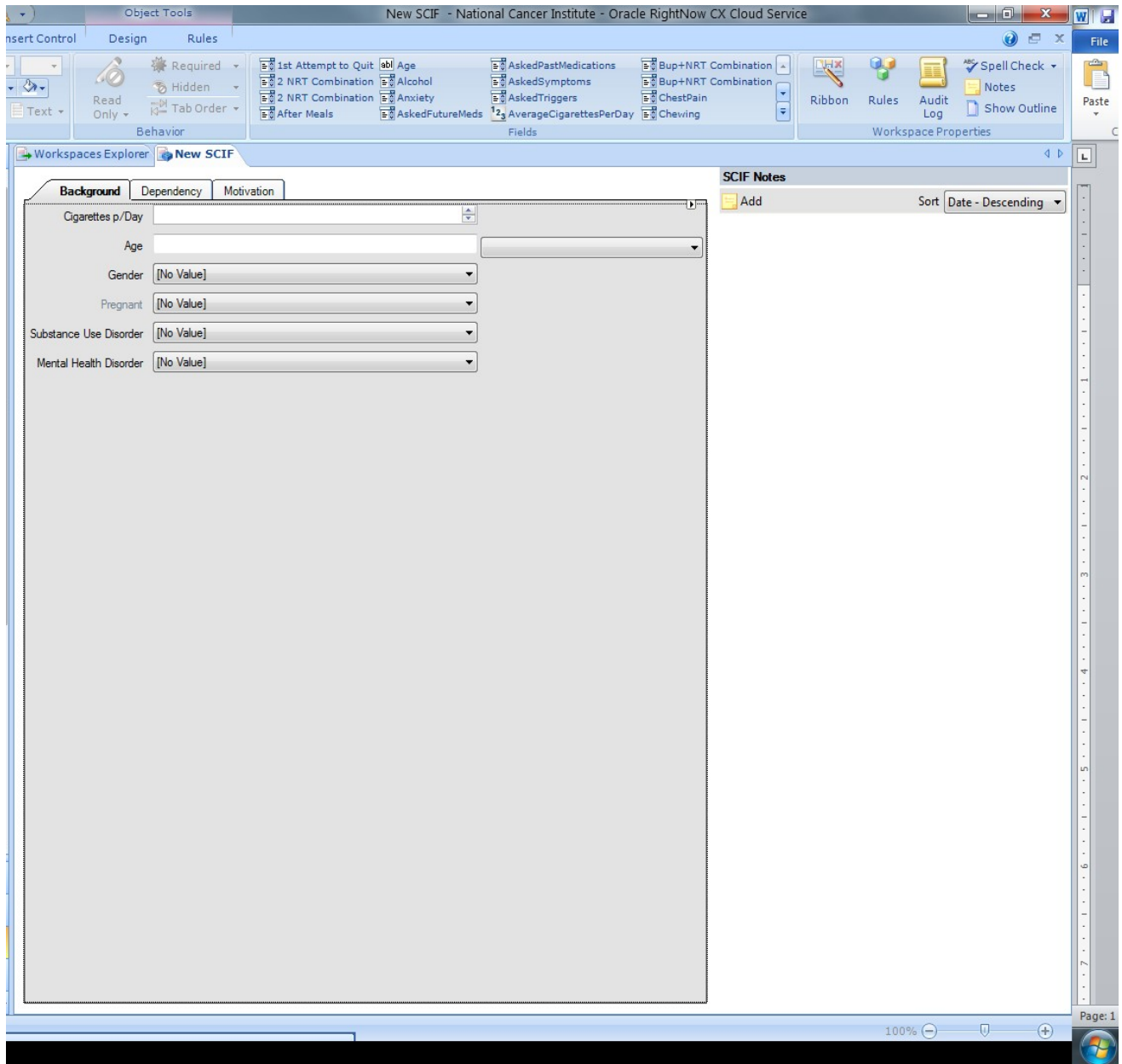

Smoking Cessation Intake and Demographic Questions (SCIF) Screen Shots

Smoking Cessation Intake Questions

- Starting Age:
- First Cigarette of Day: Interval: [No Value]
- Life Attempts to Quit:
- Lifetime Longest Quit: Interval: [No Value]
- Past Year Quitting Attempts:
- Past Year Longest Quit: Interval: [No Value]

The interface also features a ribbon with 'Design' and 'Rules' tabs, and a 'Workspaces Explorer' on the left. The 'SCIF Notes' section on the right is currently empty, with an 'Add' button and a 'Sort: Date - Descending' dropdown.

Smoking Cessation Intake and Demographic Questions (SCIF) Screen Shots

Dependency – Symptoms

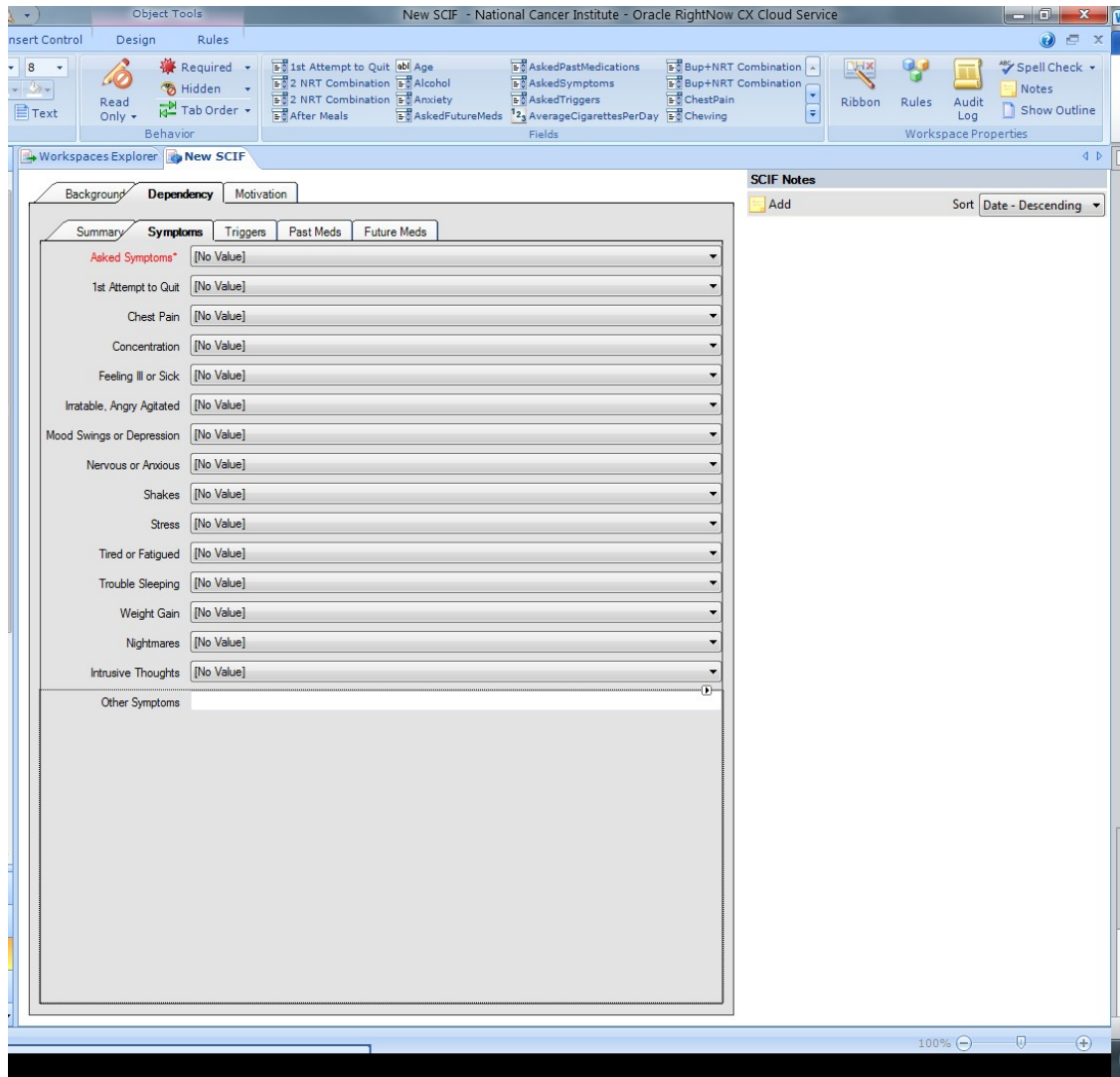

Smoking Cessation Intake and Demographic Questions (SCIF) Screen Shots

Dependency – Triggers

Smoking Cessation Intake and Demographic Questions (SCIF) Screen Shots

Dependency – Past Meds

The configuration is organized into several sections:

- Background:** Includes "Required" (set to "Required"), "Hidden", and "Tab Order".
- Behavior:** Includes "Read Only" (set to "Read Only").
- Fields:** Lists various fields such as "1st Attempt to Quit", "Age", "Alcohol", "Anxiety", "AskedFutureMeds", "AskedPastMedications", "AskedSymptoms", "AskedTriggers", "AverageCigarettesPerDay", "Bup+NRT Combination", "Bup+NRT Combination", "ChestPain", and "Chewing".
- Summary:** Contains a list of "Past Medications" with dropdown menus for selection. The items listed are:
 - Asked Past Medications* [No Value]
 - Used in Past [No Value]
 - Bupropion Hydrochloride [No Value]
 - Chantix [No Value]
 - Herbal [No Value]
 - Inhalers [No Value]
 - Lozenges [No Value]
 - Nasal Sprays [No Value]
 - Patches [No Value]
 - Polacrilex Gums [No Value]
 - 2 NRT Combination [No Value]
 - Bup+NRT Combination [No Value]
 - Other

The "SCIF Notes" panel on the right is currently empty. The status bar at the bottom indicates "Page: 5" and "100%".

Smoking Cessation Intake and Demographic Questions (SCIF) Screen Shots

Dependency – Future Meds

- Asked Future Meds*
- Will Consider Medications
- Bupropion Hydrochlorid
- Chantix
- Herbal
- Inhalers
- Lozenges
- Nasal Sprays
- Patches
- Polacrifex Gums
- 2 NRT Combination
- Bup+NRT Combination
- Other

The interface also shows a 'SCIF Notes' section on the right with an 'Add' button and a 'Sort Date - Descending' dropdown. The top of the window includes a ribbon with 'Design' and 'Rules' tabs, and a 'Workspaces Explorer' on the left.

Smoking Cessation Intake and Demographic Questions (SCIF) Screen Shots

Motivation

- Reasons to Quit:** Includes dropdowns for 'Most Important Reason to Quit', 'Secondary Reason to Quit', and 'SecondaryOtherReasonToQuit', along with text input fields for 'Other Reason to Quit'.
- Other Household Users:** A section with dropdowns for 'Other Users', 'Child', 'Friend', 'Parent', and 'Partner'.
- Household Tobacco Products Used:** A section with dropdowns for 'Chewing', 'Cigarettes', 'Cigars', 'Pipes', and 'Snuff'.
- Quitting:** Includes a dropdown for 'Quit/Interested within 30 days*', a text input for 'Quit Date', and a dropdown for 'Confidence in Quitting'.
- Call Backs?:** Includes a dropdown for 'Interested In Call Back?' and a dropdown for 'Agree to Terms of Service'.

The interface also shows a 'SCIF Notes' panel on the right with an 'Add' button and a 'Sort' dropdown set to 'Date - Descending'. The top of the window displays the application title 'New SCIF - National Cancer Institute - Oracle RightNow CX Cloud Service' and various toolbars.

Smoking Cessation Intake and Demographic Questions (SCIF) Screen Shots

Service

◆ Subject of Interaction

- Subject 1
 - No Value
 - Hospital/Clinic/Physician/Second Opinion
 - General Cancer Site Information
 - Treatment/Side Effects
 - Hospice/Palliative Care/Home Care/Supplies
 - Financial Assistance
 - Monetary/Personal Property Donations
 - Publication Request
 - Other Inquiry
 - Screening Mammogram
 - Diagnostic Mammogram
 - Pap Test
 - PSA Test
 - Screening Colonoscopy
 - Screening Spiral CT for Lung
 - Screening MRI for Breast
 - Diagnostic MRI for Breast
 - Other Diagnostic Test
 - Other Screening Test
 - CT-General Information Only
 - CT-General Information and Search
 - CT-CCR Clinical Trials
 - CT-Results and Outcomes
 - Support Groups/Counseling Services
 - Emotional Wellness
 - Other Psychosocial Issue
 - Suicidal Client
 - HPV
 - Heredity/Genetics/Family History
 - Environmental Risk Factors
 - Diet and Nutrition for Prevention
 - Exercise/Obesity for Prevention/Risk
 - Hormone Use and Cancer Risk
 - HIV/AIDS
 - EMF – Cell Phones
 - EMF – Other
 - Other Risk Factors
 - CAM General Information
 - CAM – Biologically Based Products
 - CAM-Mind Body/Spirituality/Energy Med
 - CAM-Manual Therapies
 - CAM-Whole Systems

Smoking Cessation Intake and Demographic Questions (SCIF) Screen Shots

- o Medical Marijuana
- o Body/Tissue/Hair Donations
- o Genetic Services
- o Report/Statistics
- o Proton Beam Radiation (txt/side effects)
- o NCI Programs & Initiatives
- o Employment at NCI
- o NCI Budget
- o NCI Funding Opportunities
- o Scientific Materials for Researchers
- o NCI & ARRA
- o Cancer.gov Comments or Questions
- o Problems with CT Search
- o NCI Logo Request
- o Artwork Request
- o NCI Other
- o Cigarettes
- o Cigars, Cigarillos or Little Cigars
- o Pipes
- o Chewing Tobacco, Snuff, or Dip
- o Other Tobacco
- o Secondhand Smoke
- o Marijuana (recreational use)
- o Cessation Counseling/Information
- Subject 2 Same as 1
- Subject 3 Same as 1
- Subject 4 Same as 1
- Subject 5 Same as 1

◆ Cancer Site 1

- Aids-related cancers
- ALL
- AML
- Anal
- Biliary tract
- Bladder
- Brain
- Breast
- Carcinoma of unknown primary
- Cervical
- CLL
- CML
- Colorectal
- Endometrial/Uterine
- Esophageal
- Eye
- Gastrointestinal carcinoid tumor/GIST

Smoking Cessation Intake and Demographic Questions (SCIF) Screen Shots

- Head and neck
 - Hodgkin lymphoma
 - Myeloma/Plasma cell neoplasm
 - Non-Hodgkin lymphoma
 - Ovarian
 - Pancreas
 - Prostate
 - Renal (kidney) and renal pelvis
 - Skin cancer (nonmelanoma)
 - Small intestine
 - Soft tissue
 - Stomach/Gastric
 - Thyroid
 - Break off
 - Other – Central nervous system
 - Other – Digestive
 - Other – Endocrine system
 - Other – Hematologic system
 - Other – Leukemia
 - Other – Lymphoma
 - Other – Musculoskeletal and connective tissue
 - Other – Reproductive, female
 - Other – Reproductive, mal
 - Other – Respiratory
 - Other – Urinary organs
 - Other cancers
 - Childhood cancers
 - Not applicable/No specific site mentioned
- ◆ **Special Codes**
- **Special Code**
 - No Value
 - CTCA Calls
 - Affordable Care Act (ACA)
 - In the news
 - Cancer Bulletin Ending
 - Recalcitrant Cancer Research Act
 - UCSF Study Call
 - **Special Code 2 (same as 1)**
- ◆ **Referrals Given**
- Referral 1
 - No Value
 - CIS information service
 - Smoking Quitline
 - Public Inquiries
 - POS

Smoking Cessation Intake and Demographic Questions (SCIF) Screen Shots

- NCI Doc/Program
- NCI Designated Cancer Center
- NCI CCR/Clinical Center
- NCCCP
- CDC-BCCEDP
- CDC-BCCEDP – Missouri
- Genetics Services
- Other Healthcare Facility
- National or Community Org/Other Gov. Program
- International Referral
- Other
- None
- Break Off
- **Referral 2 (same as 1)**
- **Referral 3 (same as 1)**
- **Referral 4 (same as 1)**
- **Referral 5 (same as 1)**
- **Referral 6 (same as 1)**
- ◆ **Follow-up Actions**
 - **Action 1**
 - No Value
 - Sent information by mail
 - Emailed information
 - Social Media post
 - Warm transfer POS
 - Warm transfer org/agency
 - Scheduled call back
 - Other
 - **Action 2 (same as 1)**
 - **Action 3 (same as 1)**
 - **Action 4 (same as 1)**
 - **Action 5 (same as 1)**
- ◆ **Clinical Trials**
 - Yes
 - No

Smoking Cessation Intake and Demographic Questions (SCIF) Screen Shots

◆ **Background Screen**

- Cigarettes per Day
- Age
- Gender
 - Male
 - Female
- Substance Use Disorder
 - Yes
 - No
- Mental Health Disorder
 - Yes
 - No

Dependency Screen:

- ◆ Age when starting smoking cigarettes
- ◆ First cigarette of the day after awakening
- ◆ In life, number of quit attempts for 1 day or longer
- ◆ Duration (beyond a day) of successful quitting
- ◆ In past year, number of quit attempts
 - First call to the quit line in the past 12 months?
- ◆ Longest time quit

◆ **Types of tobacco have you used in the past 30 days**

- a. Cigarettes
 - **Menthol cigarettes?**
 - Yes, I usually smoke menthol cigarettes
 - No, I usually smoke other types of cigarettes (non-menthol)
 - Don't know
 - Refused
 - Not asked
- b. Cigars, cigarillos, or little cigars
- c. A pipe
- d. Chewing tobacco, snuff, or dip
- e. Any other type of tobacco

◆ **Last time smoked a cigarette, even a puff :**

- a. dd/mm/yyyy
- b. Don't know
- c. Refused
- d. Not asked

◆ **Avg. Number of cigarettes smoked each day ____**

◆ **Currently smoke cigarettes every day, some days, or not at all? (Note: "currently" refers to right now, today.)**

- a. Everyday
- b. Some days

Smoking Cessation Intake and Demographic Questions (SCIF) Screen Shots

- o **Number of days smoked in the last 30 days: ____**
 - Don't know
 - Refused
 - Not asked
- c. Not at all
- d. Don't know
- e. Refused
- f. Not asked
- ◆ Age?
- ◆ Sex?
- ◆ If female, are you pregnant right now?

- ◆ **Symptoms experienced after quitting**

- Feeling irritable, angry, agitated
- Mood swings, depressed, down, or blue
- Nervous, anxious, jumpy
- Cravings
- Trouble sleeping, nightmares, dreams
- Has not tried to quit before (1st quit attempt)
- Weight gain
- Increased appetite or hunger
- Tired, fatigued
- Feeling ill, sick, nausea, general malaise
- Headache
- Chest pain, shortness of breath
- Stress
- Unable to concentrate
- Dizzy, lightheaded
- Shakes
- Other (please explain)

- ◆ **Triggers**

- Did not ask triggers
- After meals
- Alcohol
- Other substance abuse
- Anxiety
- Coffee
- Driving
- Fatigue
- Driving
- Phone calls
- Sadness
- Stress
- Watching TV
- Work breaks
- Nightmares
- Intrusive thoughts

Smoking Cessation Intake and Demographic Questions (SCIF) Screen Shots

- Other (please explain)
- ◆ **Past medication to quit**
 - Did not ask
 - Used in past
 - Bupropion hydrochloride (e.g. Zyban, Wellbutrin)
 - Chantrix
 - Herbal
 - Inhalers
 - Lozenges
 - Nasal sprays
 - Patches
 - Policrilex gums
 - 2 NRT combinations
 - Bup+NRT combination
 - Other
- ◆ **Future Meds**
 - Did not ask
 - Not interested
 - Bupropion hydrochloride
 - Chantrix
 - Herbal
 - Inhalers
 - Lozenges
 - Nasal sprays
 - Patches
 - Policrilex gums
 - 2 NRT combinations
 - Bup+NRT combination
 - Other
- ◆ **Comorbidity**
 - Substance Abuse
 - Other

Motivation Screen Questions:

- ◆ **Most important reason for wanting to quit**
 - Restrictions placed on smokers in restaurants, at work, and other public places
 - Family or friends
 - To feel more in control of your life
 - To improve your health
 - To save money
 - To improve your health
 - Because your doctor told you to
 - Because of your children (grandkids)
 - For a healthy pregnancy
 - Just tired of smoking

Smoking Cessation Intake and Demographic Questions (SCIF) Screen Shots

- Professionalism, Role model
 - Religious reasons
 - Extracurricular activities (e.g. basketball, jogging, dancing, volleyball, etc.)
 - Age
 - Concern about cancer prompted by death of family member or public figure
 - Dirty/bad habit
 - Other (please explain)
 - Did not ask
- ◆ **Secondary Reason?**
- See examples from last question
 - No other reason
 - Did not ask
- ◆ **Others in the household currently using tobacco products (one or more)**
- Other Users?
 - Child?
 - Friend?
 - Parent?
 - Partner?
- ◆ **Household Tobacco Products Used**
- Chewing
 - Cigarettes
 - Cigars
 - Pipes
 - Snuff
- ◆ **Quitting**
- Quitting next 30 days?
 - Quit date
 - Confidence in Quitting
 - No value
 - Somewhat confident
 - Confident
 - Neutral
 - Not confident at all
- ◆ **Call Backs?**
- Interested in call back?
 - Agree to terms of service?