

Microsoft Internet Explorer window: Title I New Loan - https://entp.hud.gov/title1/html/f72loan_new.cfm

FHA Connection

Home | Main Menu | ID Maintenance | E-mail Us | Contact Us | Si

Welcome **PATRICK PORTER**

Single Family FHA | Property Improvement and Manufactured Housing | Title I Property Improvement Loans | Report A Single Loan

Report A Single Loan [Help Links ?](#)

To report a Title I loan , please fill out the form below and click the Send button.

*** Lender Information ***

Contract Number	Check Digit	Institution Loan Number	Originated by another Lender Y/N	If Yes Contract Number
<input type="text"/>	<input type="text"/>	<input type="text"/>	No	<input type="text"/>

Local intranet

Microsoft Internet Explorer window: Title I New Loan - https://entp.hud.gov/title1/html/f72loan_new.cfm

*** Loan Information ***

Dealer Loan Y/N: Dealer Name: Dealer Tax ID: Loan Amount: \$ Loan Interest Rate (e.g., 5% = 05.00):

Disbursement Date MMDDYYYY: First Payment Date MMDDYYYY: Payment Mode: Number of Payments: Discount Points: Lien Position:

*** Borrower Information ***

Primary Borrower

Last Name: First Name: MI: SSN: DOB MMDDYYYY: Gender:

Race - Check all that apply: Ethnicity:

Local intranet

Title I New Loan - Microsoft Internet Explorer

File Edit View Favorites Tools Help

Address https://entp.hud.gov/title1/html/f72loan_new.cfm Go Links >>

White
 Black or African American
 American Indian or Alaska Native
 Asian
 Native Hawaiian or Other Pacific Islander

Marital Status **Monthly Gross Income** **Self-employed Y/N** **Property Occupant Y/N**
 --- Please Select --- \$ 0.00 No No [Skip to Property Section](#)

Spouse/CoBorrower 1

Last Name **First Name** **MI** **SSN** **DOB MMDDYYYY** **Gender**
 _____ _____ _____ _____ _____ -- Please Select --

Race - Check all that apply **Ethnicity**
 White
 Black or African American
 American Indian or Alaska Native
 Asian -- Please Select --

Local intranet

Title I New Loan - Microsoft Internet Explorer

File Edit View Favorites Tools Help

Address https://entp.hud.gov/title1/html/f72loan_new.cfm Go Links >>

Asian
 Native Hawaiian or Other Pacific Islander

Marital Status **Monthly Gross Income** **Self-employed Y/N** **Property Occupant Y/N**
 --- Please Select --- \$ 0.00 No No [Skip to Property Section](#)

Co-Borrower 2

Last Name **First Name** **MI** **SSN** **DOB MMDDYYYY** **Gender**
 _____ _____ _____ _____ _____ -- Please Select --

Race - Check all that apply **Ethnicity**
 White
 Black or African American
 American Indian or Alaska Native
 Asian
 Native Hawaiian or Other Pacific Islander -- Please Select --

Self-

Local intranet

Title I New Loan - Microsoft Internet Explorer

File Edit View Favorites Tools Help

Address https://entp.hud.gov/title1/html/f72loan_new.cfm Go Links >>

Co-Borrower 3

Marital Status: Monthly Gross Income: \$ Self-employed Y/N: Property Occupant Y/N: [Skip to Property Section](#)

Last Name: First Name: MI: SSN: DOB MMDDYYYY: Gender:

Race - Check all that apply: White, Black or African American, American Indian or Alaska Native, Asian, Native Hawaiian or Other Pacific Islander

Ethnicity:

Marital Status: Monthly Gross Income: \$ Self-employed Y/N: Property Occupant Y/N: [Skip to Property Section](#)

Local intranet

Title I New Loan - Microsoft Internet Explorer

File Edit View Favorites Tools Help

Address https://entp.hud.gov/title1/html/f72loan_new.cfm Go Links >>

Co-Borrower 4

Marital Status: Monthly Gross Income: \$ Self-employed Y/N: Property Occupant Y/N: [Skip to Property Section](#)

Last Name: First Name: MI: SSN: DOB MMDDYYYY: Gender:

Race - Check all that apply: White, Black or African American, American Indian or Alaska Native, Asian, Native Hawaiian or Other Pacific Islander

Ethnicity:

Marital Status: Monthly Gross Income: \$ Self-employed Y/N: Property Occupant Y/N: [Skip to Property Section](#)

Local intranet

Title I New Loan - Microsoft Internet Explorer

Address: https://entp.hud.gov/title1/html/f72loan_new.cfm

Co-Borrower 5

Last Name First Name MI SSN DOB MMDDYYYY Gender

Race - Check all that apply

White
 Black or African American
 American Indian or Alaska Native
 Asian
 Native Hawaiian or Other Pacific Islander

Ethnicity

-- Please Select --

Marital Status Monthly Gross Income Self-employed Y/N Property Occupant Y/N

-- Please Select --- \$ 0.00 No No

* Property Information *

Type of Property

-- Please Select ---

Title I New Loan - Microsoft Internet Explorer

Address: https://entp.hud.gov/title1/html/f72loan_new.cfm

Type of Property

-- Please Select ---

For Property Improvement Loans Only

Type of Improvement	Reason for Improvement	\$ Amount of Improvement	Repaired by Borrower Y/N
<input type="text"/>	<input type="text"/> -- Please Select ---	\$ <input type="text"/> 0.00	<input type="text"/> No
<input type="text"/>	<input type="text"/> -- Please Select ---	\$ <input type="text"/> 0.00	<input type="text"/> No
<input type="text"/>	<input type="text"/> -- Please Select ---	\$ <input type="text"/> 0.00	<input type="text"/> No
<input type="text"/>	<input type="text"/> -- Please Select ---	\$ <input type="text"/> 0.00	<input type="text"/> No
<input type="text"/>	<input type="text"/> -- Please Select ---	\$ <input type="text"/> 0.00	<input type="text"/> No

Property Address (Location of Improved Property or Manufactured Home)

House No. Street Name Apt. No.

City State Zip Code

Title I New Loan - Microsoft Internet Explorer

File Edit View Favorites Tools Help

Back Forward Stop Refresh Home Search Favorites

Address https://entp.hud.gov/title1/html/f72loan_new.cfm Go Links >>



Favorites

- Add... Organize...
- Capital District Youth Basketb...
- CNN.com
- CNNSI.com from CNN and Sp...
- Code of Federal Regulations -...
- Commercial Wachovia
- Divisions
- ESPN.com
- FedTraveler.com E-Gov Trave...
- FFIEC Home Page
- FHA Connection**
- fha mortgage limits
- Find Answers (Page 1 of 51)
- First Preston Management, In...
- FMS Enterprise Single Sign On...
- Fox Sports Radio AM 980
- FOXSports.com - Home
- Google
- Holiday Calendar for the Year...
- home
- Home - ePerformance
- Home - FINANCIAL OPERATI...

House No. **Street Name** **Apt. No.**

City **State** **Zip Code** -

State Code **County Code** **MSA Code** **CBSA Code** **Census Tract**

 

Message Board Friday April 24, 2009

[HSG/FHA Home Page](#) | [HUD Single Family Housing Page](#)
[HUD Multifamily Housing Page](#) | [HUDCLIPS](#) | [Lenders Information](#) | [Mortgagee Letters](#)

Local intranet

And here is the current refinance screen...

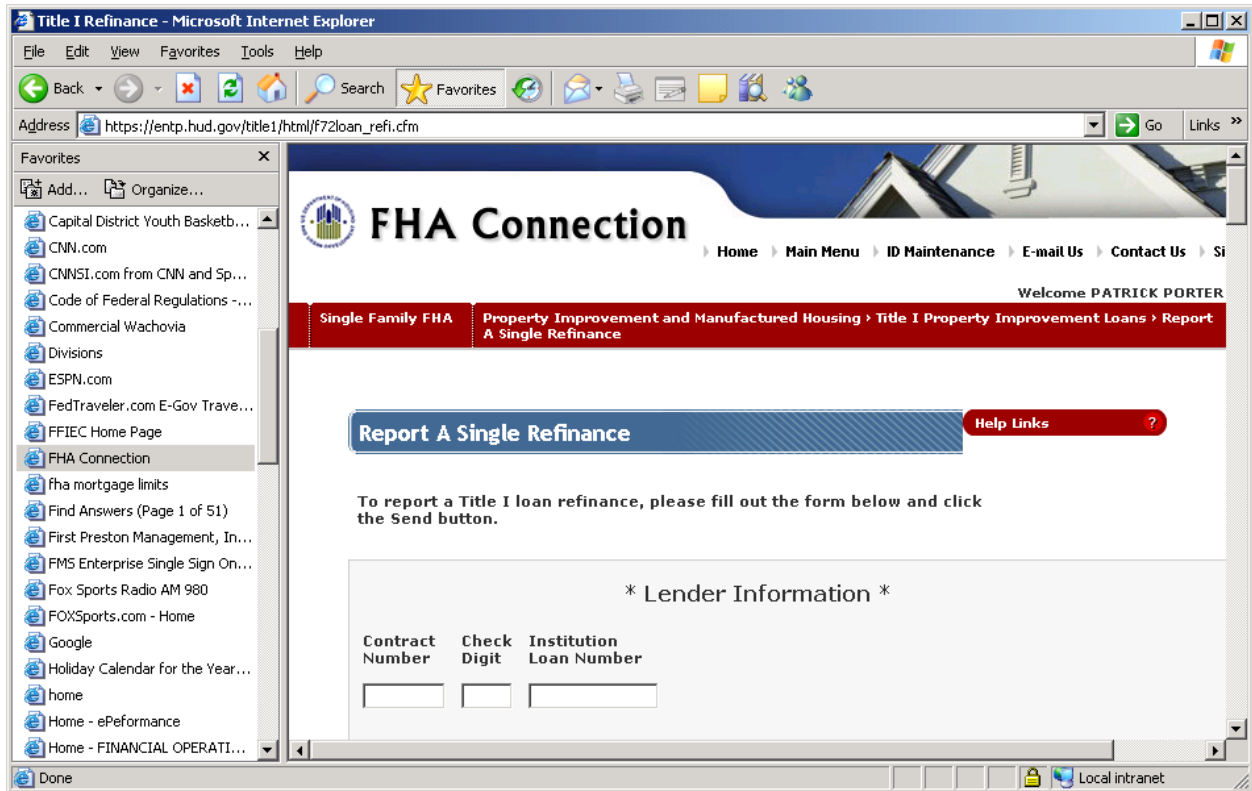

Title I Refinance - Microsoft Internet Explorer

Address: https://entp.hud.gov/title1/html/f72loan_refi.cfm

*** Loan Information ***

-----Dealer Loan Only-----

Dealer Loan Y/N	Dealer Name	Dealer Tax ID	Loan Amount	Loan Interest Rate (e.g., 5% = 05.00)
No			\$ 0.00	00.00

Disbursement Date MMDDYYYY	First Payment Date MMDDYYYY	Payment Mode	Number of Payments	Discount Points	Lien Position
		Select Payment Mode	0000		Select Lien Position

*** Refinance Information ***

Old Case Number	Date of Loan Disb MMDDYYYY	Unpaid Principal Balance
		\$ 0.00
		\$ 0.00
		\$ 0.00

Additional Amount Advanced

Local intranet

Title I Refinance - Microsoft Internet Explorer

Address: https://entp.hud.gov/title1/html/f72loan_refi.cfm

Additional Amount Advanced

\$ 0.00

*** Borrower Information ***

Primary Borrower

Last Name	First Name	MI	SSN	DOB MMDDYYYY	Gender
					-- Please Select --

Race - Check all that apply

Ethnicity

-- Please Select --

White
 Black or African American
 American Indian or Alaska Native
 Asian
 Native Hawaiian or Other Pacific Islander

Marital Status	Monthly Gross Income	Self-employed Y/N	Property Occupant Y/N
-- Please Select --	0.00	No	No

[Skip to Defaults](#)

Local intranet

Title I Refinance - Microsoft Internet Explorer

File Edit View Favorites Tools Help

Address https://entp.hud.gov/title1/html/f72loan_refi.cfm Go Links >>

Form Fields:

Last Name	First Name	MI	SSN	DOB MMDDYYYY	Gender
<input type="text"/>	<input type="text"/>	<input type="text"/>	<input type="text"/>	<input type="text"/>	-- Please Select --

Race - Check all that apply

- White
- Black or African American
- American Indian or Alaska Native
- Asian
- Native Hawaiian or Other Pacific Islander

Ethnicity

-- Please Select --

Marital Status **Monthly Gross Income** **Self-employed Y/N** **Property Occupant Y/N**

-- Please Select -- \$ No No [Skip to Property Section](#)

Co-Borrower 4

Last Name	First Name	MI	SSN	DOB MMDDYYYY	Gender
<input type="text"/>	<input type="text"/>	<input type="text"/>	<input type="text"/>	<input type="text"/>	-- Please Select --

Title I Refinance - Microsoft Internet Explorer

File Edit View Favorites Tools Help

Address https://entp.hud.gov/title1/html/f72loan_refi.cfm Go Links >>

Form Fields:

Race - Check all that apply

- White
- Black or African American
- American Indian or Alaska Native
- Asian
- Native Hawaiian or Other Pacific Islander

Ethnicity

-- Please Select --

Marital Status **Monthly Gross Income** **Self-employed Y/N** **Property Occupant Y/N**

-- Please Select -- \$ No No [Skip to Property Section](#)

Co-Borrower 5

Last Name	First Name	MI	SSN	DOB MMDDYYYY	Gender
<input type="text"/>	<input type="text"/>	<input type="text"/>	<input type="text"/>	<input type="text"/>	-- Please Select --

Race - Check all that apply

- White

Ethnicity

-- Please Select --

Title I Refinance - Microsoft Internet Explorer

File Edit View Favorites Tools Help

Address https://entp.hud.gov/title1/html/f72loan_refi.cfm Go Links >>

White
 Black or African American
 American Indian or Alaska Native
 Asian
 Native Hawaiian or Other Pacific Islander

Marital Status:
 Monthly Gross Income: \$
 Self-employed Y/N:
 Property Occupant Y/N:

*** Property Information ***

Type of Property:

**FOR PROPERTY IMPROVEMENT LOANS ONLY:
USE IMPROVEMENT CODE 99 TO REPORT THE UNPAID PRINCIPAL BALANCE FROM THE ORIGINAL LOAN**

For Property Improvement Loans Only

Type of Improvement	Reason for Improvement	\$ Amount of Improvement	Repaired by Borrower Y/N
<input type="text"/>	<input type="text" value="--- Please Select ---"/>	\$ <input type="text" value="0.00"/>	<input type="text" value="No"/>
<input type="text"/>	<input type="text" value="--- Please Select ---"/>	\$ <input type="text" value="0.00"/>	<input type="text" value="No"/>
<input type="text"/>	<input type="text" value="--- Please Select ---"/>	\$ <input type="text" value="0.00"/>	<input type="text" value="No"/>
<input type="text"/>	<input type="text" value="--- Please Select ---"/>	\$ <input type="text" value="0.00"/>	<input type="text" value="No"/>
<input type="text"/>	<input type="text" value="--- Please Select ---"/>	\$ <input type="text" value="0.00"/>	<input type="text" value="No"/>

Local intranet

Title I Refinance - Microsoft Internet Explorer

File Edit View Favorites Tools Help

Address https://entp.hud.gov/title1/html/f72loan_refi.cfm Go Links >>

For Property Improvement Loans Only

Type of Improvement	Reason for Improvement	\$ Amount of Improvement	Repaired by Borrower Y/N
<input type="text"/>	<input type="text" value="--- Please Select ---"/>	\$ <input type="text" value="0.00"/>	<input type="text" value="No"/>
<input type="text"/>	<input type="text" value="--- Please Select ---"/>	\$ <input type="text" value="0.00"/>	<input type="text" value="No"/>
<input type="text"/>	<input type="text" value="--- Please Select ---"/>	\$ <input type="text" value="0.00"/>	<input type="text" value="No"/>
<input type="text"/>	<input type="text" value="--- Please Select ---"/>	\$ <input type="text" value="0.00"/>	<input type="text" value="No"/>
<input type="text"/>	<input type="text" value="--- Please Select ---"/>	\$ <input type="text" value="0.00"/>	<input type="text" value="No"/>

Property Address (Location of Improved Property or Manufactured Home)

House No. Street Name Apt. No.

City State Zip Code -

State Code County Code MSA Code CBSA Code Census Tract

Local intranet

