

Thank you for taking part in this short survey. Please answer the following questions by selecting the answers that best represent your opinions or preferences.

**1. How much of the information in the decision aid did you read and view?**

- All of it
- Most of it
- Some of it

**2. Why did you view the decision aid?**

- I have been diagnosed with localized prostate cancer
- I am a survivor of prostate cancer
- I am considering screening for prostate cancer
- I know someone with localized prostate cancer
- I am a physician or other health professional
- Other; Please specify:

**3. Which of the following changes have resulted from your use of the decision aid today?  
[select ALL that apply]**

- Increased my knowledge of the symptoms of prostate cancer and how it is diagnosed
- Increased my awareness of the types of treatments available in treating prostate cancer
- Helped clarify the priorities that are important to me in deciding on treatment options
- Changed what I will discuss with my doctor, such as my concerns, preferences, or questions
- Changed my decision on whether I will pursue a treatment or watch my condition (active surveillance) at the present time
- No change
- Other; Please specify:

**4. The amount of information presented was:**

- Way too much
- Slightly too much
- About right
- Slightly too little
- Way too little

**5. The information was presented in a logical way.**

- Strongly agree
- Somewhat agree
- Neither agree nor disagree
- Somewhat disagree
- Strongly disagree

**6. I was able to find the information I was looking for.**

- Strongly agree
- Somewhat agree
- Neither agree nor disagree
- Somewhat disagree
- Strongly disagree

**7. The decision aid helped me understand the treatment options for localized prostate cancer.**

- Strongly agree
- Somewhat agree
- Neither agree nor disagree
- Somewhat disagree
- Strongly disagree

**8. In considering the design of the decision aid, which approach do you think would be more effective?**

- Allow users to skip to content of interest
- Require users to view the content in the order it was presented
- [Unsure]

**9. Concerning active surveillance (monitoring symptoms and diseases) and immediate treatment, the decision aid:**

- Favored active surveillance (monitoring symptoms and diseases)
- Was balanced
- Favored immediate treatment
- [Unsure]

**10. Concerning the immediate treatment options, the decision aid:**

- Favored surgical options
- Was balanced
- Favored radiation options
- [Unsure]

**11. What did you think about the video of the prostate gland and tumor growth?**

- I liked this feature
- No opinion
- I did not like this feature
- [I did not see this]



**12. What did you think about the drawings and pictures explaining the treatment options (surgery, radiation, and cryoablation)?**

- I liked this feature
- No opinion
- I did not like this feature
- [I did not see this]

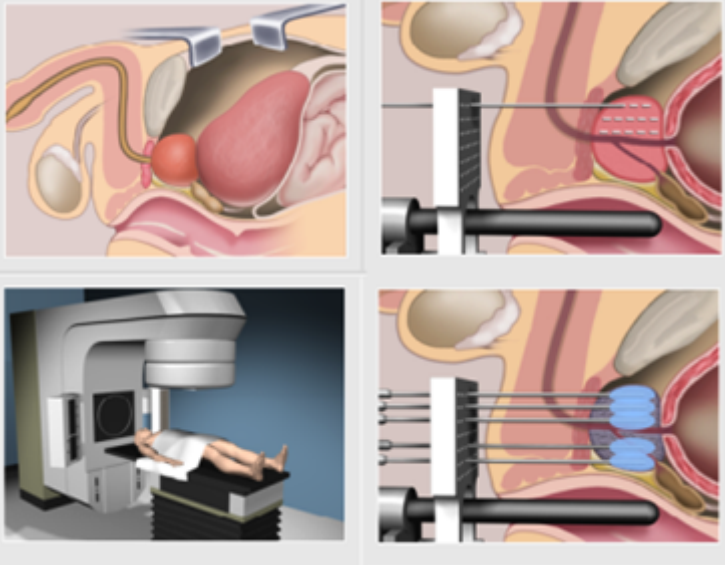

**13. 14. How would you rate the usefulness of the "Thinking About Your Priorities" page (where you are asked to prioritize issues related to your decision on treatment) in helping a man make a decision about treatment options for prostate cancer?**

- Extremely useful
- Very useful
- Somewhat useful
- Not very useful
- [I did not see this]

## Thinking About Your Priorities

What is important to you in deciding to treat your cancer now or watch it closely?

Here are some issues men might consider in making a decision. There also may be other issues important to you that are not listed here. For each question, check the response that best describes how you feel.

1. How willing would you be to have frequent testing to monitor your cancer (for example, blood tests and biopsies)? It would be:
  - Not a problem for me.
  - A minor problem for me.
  - A big problem for me.

**14. How would you rate the usefulness of the printable "Information Summary" in helping a man make a decision about treatment options for prostate cancer?**

- Extremely useful
- Very useful
- Somewhat useful
- Not very useful
- [I did not see this]

[View your Information Summary as a PDF](#)

[View your Information Summary as a Web page](#)

Email Address:

**15. How would you rate the overall look of the decision aid?**

- Excellent
- Very good
- Good
- Fair
- Poor

**16. How would you rate the decision aid as a whole?**

- Excellent
- Very good
- Good
- Fair
- Poor

**17. Do you have any comments or suggestions?**

Form Approved  
OMB No. 0935-0128  
Exp. Date 02/26/2014

Public reporting burden for this collection of information is estimated to average 5 minutes per response, the estimated time required to complete the survey. An agency may not conduct or sponsor, and a person is not required to respond to, a collection of information unless it displays a currently valid OMB control number.

Send comments regarding this burden estimate or any other aspect of this collection of information, including suggestions for reducing this burden, to: AHRQ Reports Clearance Officer Attention: PRA, Paperwork Reduction Project (0935-XXXX) AHRQ, 540 Gaither Road, Room #5036, Rockville, MD 20850.