

ATTACHMENT
(Sample Area Segment)

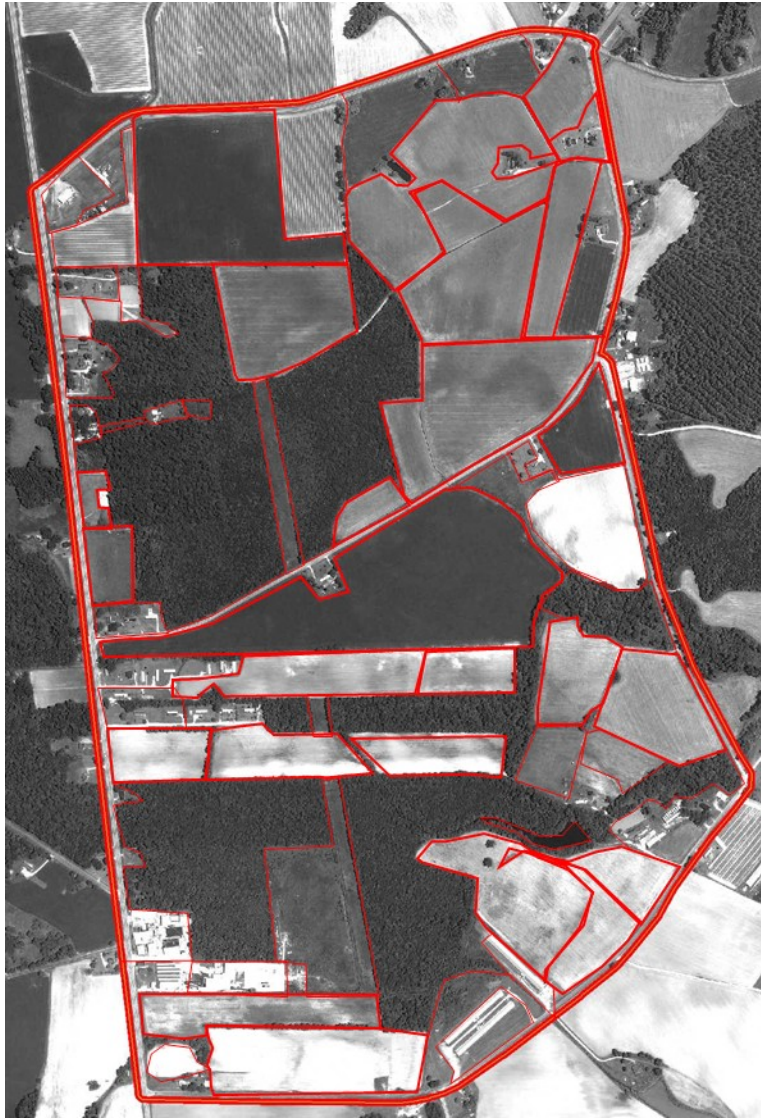

SECTION D – CROPS AND LAND USE ON TRACT

How many acres are inside this blue tract boundary drawn on the photo (map)?.....

Now I would like to ask about each field inside this blue tract boundary and its use during 2016.

Field Number	01	02	03	04	05
1. Total acres in field	828	828	828	828	828
2. Crop or land use. [Specify]					
3. Occupied farmstead or dwelling	843				
4. Waste, unoccupied dwellings, buildings and structures, roads, ditches, etc.	841	841	841	841	841
5. Woodland NP = Not Pastured (831) P = Pastured (832) [Check (✓) type]	83_	83_	83_	83_	83_
	<input type="checkbox"/> NP <input type="checkbox"/> P	<input type="checkbox"/> NP <input type="checkbox"/> P	<input type="checkbox"/> NP <input type="checkbox"/> P	<input type="checkbox"/> NP <input type="checkbox"/> P	<input type="checkbox"/> NP <input type="checkbox"/> P
6. Pasture Permanent (not in crop rotation)	842	842	842	842	842
	856	856	856	856	856
8. Idle cropland – idle all during 2016	857	857	857	857	857
9. Two crops planted in this field or two uses of the same crop. [Specify second crop or use.] Acres	<input type="checkbox"/> Yes <input type="checkbox"/> No	<input type="checkbox"/> Yes <input type="checkbox"/> No	<input type="checkbox"/> Yes <input type="checkbox"/> No	<input type="checkbox"/> Yes <input type="checkbox"/> No	<input type="checkbox"/> Yes <input type="checkbox"/> No
	844	844	844	844	844
10. Acres left to be planted	610	610	610	610	610
11. Acres irrigated and to be irrigated [If double cropped, include acreage of each crop irrigated.]	620	620	620	620	620
16. Winter Wheat (Include cover crop)	540	540	540	540	540
17. For grain or seed	541	541	541	541	541
24. Corn [exclude popcorn and sweet corn]	530	530	530	530	530
25. For grain or seed	531	531	531	531	531
29. Other uses of grains planted (Abandoned, silage, green chop, etc.) Use Acres					
30. Hay Alfalfa and Alfalfa Mixtures	653	653	653	653	653
31. [Cut and to be cut for dry hay.] Grain	656	656	656	656	656
33. Other Hay	654	654	654	654	654
34. Soybeans Planted and to be planted	600	600	600	600	600
35. Following another harvested crop	602	602	602	602	602
81. Other crops Acres planted or in use	848	848	848	848	848

SECTION D – CROPS AND LAND USE ON TRACT

How many acres are inside this blue tract boundary drawn on the photo (map)?

Now I would like to ask about each field inside this blue tract boundary and its use during 2016.

Field Number		01	02	03	04	05
1.	Total acres in field	828	828	828	828	828
2.	Crop or land use. [Specify]					
3.	Occupied farmstead or dwelling	843				
4.	Waste, unoccupied dwellings, buildings and structures, roads, ditches, etc.	841	841	841	841	841
5.	Woodland NP = Not Pastured (831) P = Pastured (832) [Check (✓) type]	83_	83_	83_	83_	83_
		<input type="checkbox"/> NP <input type="checkbox"/> P	<input type="checkbox"/> NP <input type="checkbox"/> P	<input type="checkbox"/> NP <input type="checkbox"/> P	<input type="checkbox"/> NP <input type="checkbox"/> P	<input type="checkbox"/> NP <input type="checkbox"/> P
6.	Pasture Permanent (not in crop rotation)	842	842	842	842	842
	Cropland (used only for pasture)	856	856	856	856	856
8.	Idle cropland – idle all during 2016	857	857	857	857	857
9.	Two crops planted in this field or two uses of the same crop. [Specify second crop or use.]	<input type="checkbox"/> Yes <input type="checkbox"/> No	<input type="checkbox"/> Yes <input type="checkbox"/> No	<input type="checkbox"/> Yes <input type="checkbox"/> No	<input type="checkbox"/> Yes <input type="checkbox"/> No	<input type="checkbox"/> Yes <input type="checkbox"/> No
	Acres	844	844	844	844	844
10.	Acres left to be planted	610	610	610	610	610
16.	Winter Wheat Planted [include cover crop]	540	540	540	540	540
17.	For grain or seed	541	541	541	541	541
18.	Rye Planted [include cover crop]	547	547	547	547	547
19.	[exclude ryegrass] For grain or seed	548	548	548	548	548
20.	Oats Planted [include cover crop]	533	533	533	533	533
21.	For grain or seed	534	534	534	534	534
24.	Corn Planted and to be planted [exclude popcorn and sweet corn]	530	530	530	530	530
25.	For grain or seed	531	531	531	531	531
27.	Sorghum Planted and to be planted [exclude crosses with Sudan]	570	570	570	570	570
28.	For grain or seed	571	571	571	571	571
29.	Other uses of grains planted (Abandoned, stlage, green chop, etc.)					
	Use Acres					
30.	Hay Alfalfa and Alfalfa Mixtures	653	653	653	653	653
31.	[Cut and to be cut for dry hay.] Grain	656	656	656	656	656
	Other Hay	654	654	654	654	654
34.	Soybeans Planted and to be planted	600	600	600	600	600
35.	Following another harvested crop	602	602	602	602	602
36b.	Tobacco Burley	732	732	732	732	732
36e.	Flue-cured	315	315	315	315	315
37.	Peanuts Planted and to be planted	690	690	690	690	690
39.	Upland Cotton [Net acres if skip rowed]	524	524	524	524	524
	Planted and to be planted					
47.	Potatoes Planted and to be planted	884	884	884	884	884
48.	Sweet Potatoes Planted and to be planted	558	558	558	558	558
64.	Rapeseed Planted and to be planted	685	685	685	685	685
81.	Other crops Acres planted or in use	848	848	848	848	848