

Community Assistance Visit (CAV) Community Visit Report Screens in the NFIP Community Information System (CIS)

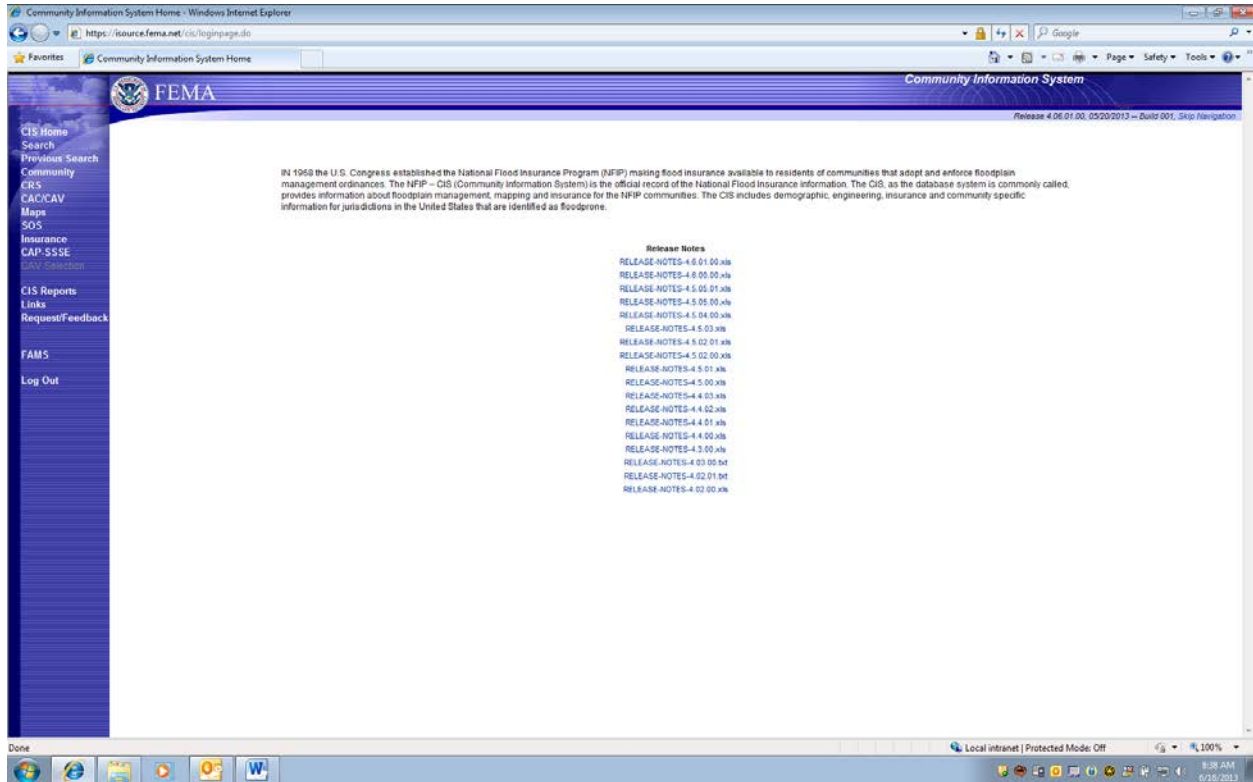

Select SEARCH on Left to Navigate to Community and State

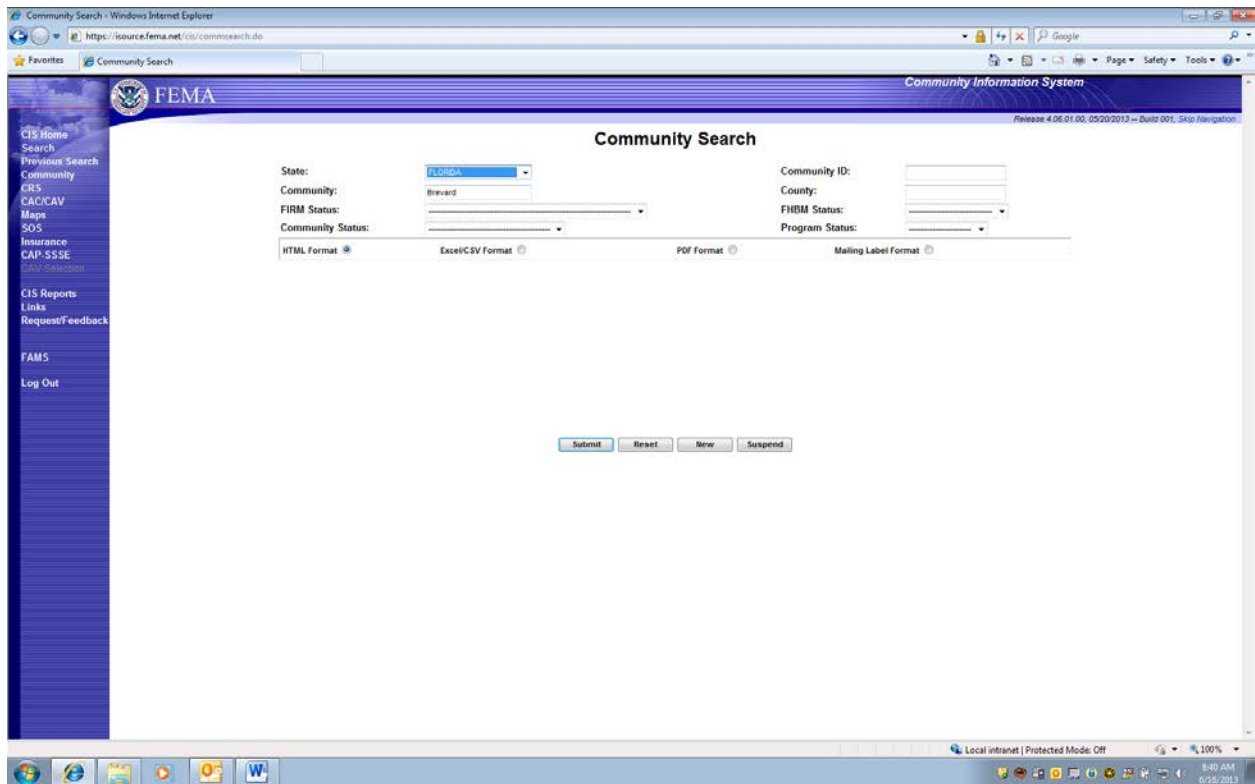

Type "Brevard", then chose Florida from State Pick List, and Enter "Submit"

	CIR	Community Name	State	County
1	125092	BREVARD COUNTY *	FLORIDA	BREVARD COUNTY

The left sidebar contains navigation links: CIS Home, Search, Previous Search, Community, CRS, CAC/CAV, Maps, SOS, Insurance, CAP-SSSE, CAV Selection, CIS Reports, Links, Request/Feedback, FAMS, and Log Out. The bottom status bar shows "Local intranet | Protected Mode: Off" and the date/time "8:41 AM 6/18/2013".

Only one NFIP Participating community called "Brevard" is returned. Double-click on community name.

	CID	Community Name	State	County
1	125092	BREVARD COUNTY *	FLORIDA	BREVARD COUNTY

The left sidebar contains navigation links: CIS Home, Search, Previous Search, Community, ERS, CAC/CAV, Maps, SOS, Insurance, CAP-SSSE, CAPV Collection, CIS Reports, Links, Request/Feedback, FAMS, and Log Out. The bottom status bar shows "Local intranet | Protected Mode: Off" and the date/time "4:35 PM 6/20/2013".

Select "Community Assistance Visit" from selection box and press "GO"

CAV is selected.

CAV Summary

Community: BREVARD COUNTY * State: FLORIDA
County: BREVARD COUNTY CID: 125092

	Date of CAV	Agency	Conducted by	Reviewed by	Closed	Updated by	Last Updated
+	04/03/2013	STATE	RB			richard benton	12/13/2012 01:35:14pm
+	12/20/2000	STATE	JJ	RA	09/25/2001		02/14/2002 02:54:20pm
+	03/06/1995	STATE	LT	SRR	04/12/1995		06/16/1995 12:00:00am
+	08/28/1990	STATE	LT	RV	06/15/1985		02/08/1995 12:00:00am
+	01/01/1985	FEMA			01/01/1985		03/15/1991 12:00:00am
+	01/01/1978	FEMA			01/01/1978		03/15/1991 12:00:00am

Detail New Delete DCAV Upload Report

This screen reflects PRA collection Entry Information for 1660-0023, Community Assistance Visit.

Five Choices (Gray Boxes):

1. **DETAIL:** Loads Previous CAV Information.
2. **NEW:** Adds new CAV collection information.
3. **DELETE:** Allows an option to delete a previous CAV entry.
4. **DCAV UPLOAD:** Provides option for digital upload of collected data.
5. **REPORT:** This option Prints a report for all CAV entry fields.

1. **DETAILS** selection displays previously entered collection information on specific CAV, under 5 Screen TABS:
 - a. **CAV Info**; Findings; Narrative; Initial Follow-up; Compliance Follow-up

PAPERWORK BURDEN DISCLOSURE NOTICE O.M.B. No. 1660-0023 Expires 4/30/2017

Public reporting burden for this data collection is estimated to average 2 hours per response. The burden estimate includes the time for reviewing instructions, searching existing data sources, gathering and maintaining the data needed, and completing and submitting this form. This collection of information is required to obtain or retain benefits. You are not required to respond to this collection of information unless it displays a valid OMB control number. Send comments regarding the accuracy of the burden estimate and any suggestions for reducing the burden to: Information Collections Management, Department of Homeland Security, Federal Emergency Management Agency, 500 C Street, SW, Washington, DC 20472, Paperwork Reduction Project (1660-0023)

FEMA Form 086-0-28(E), Community Visit Report

1. CAV Details:
b. **FINDINGS** Screen TAB

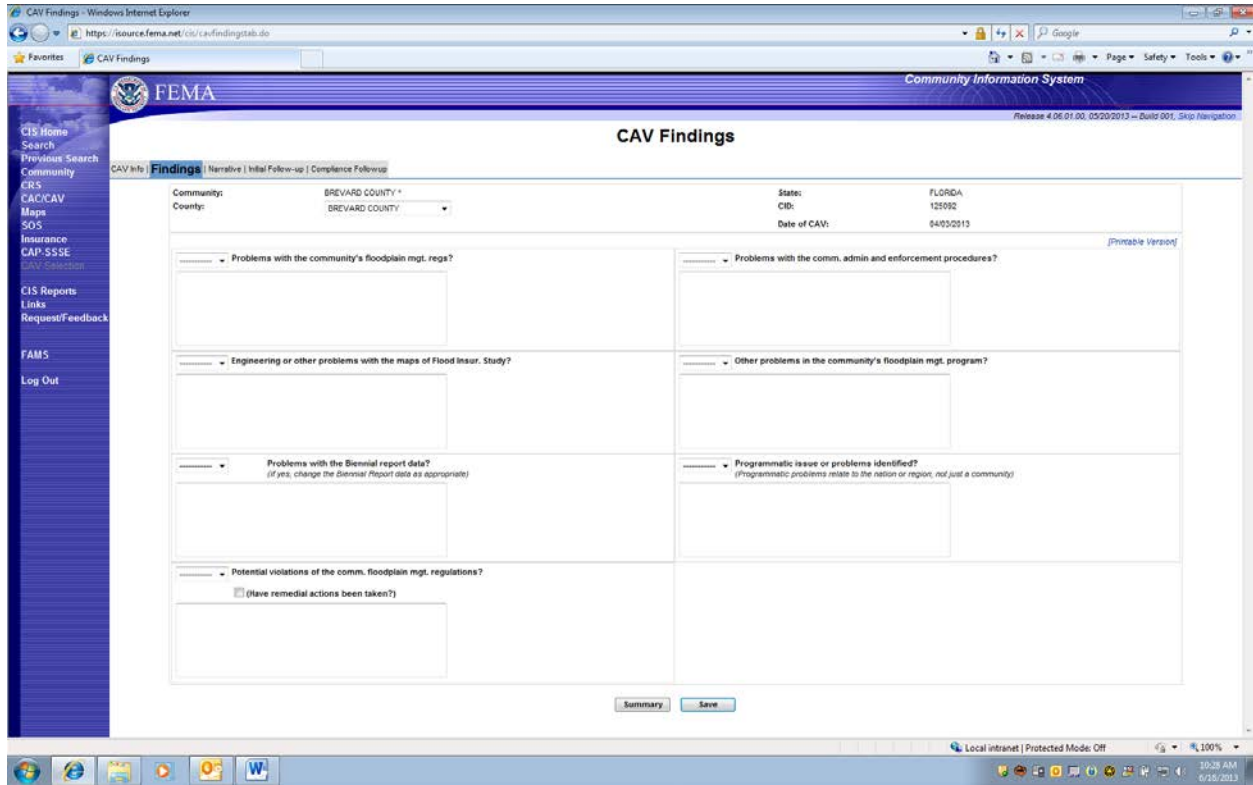

1. CAV Details:

c. **NARRATIVE "CAV Notes"** Screen TAB

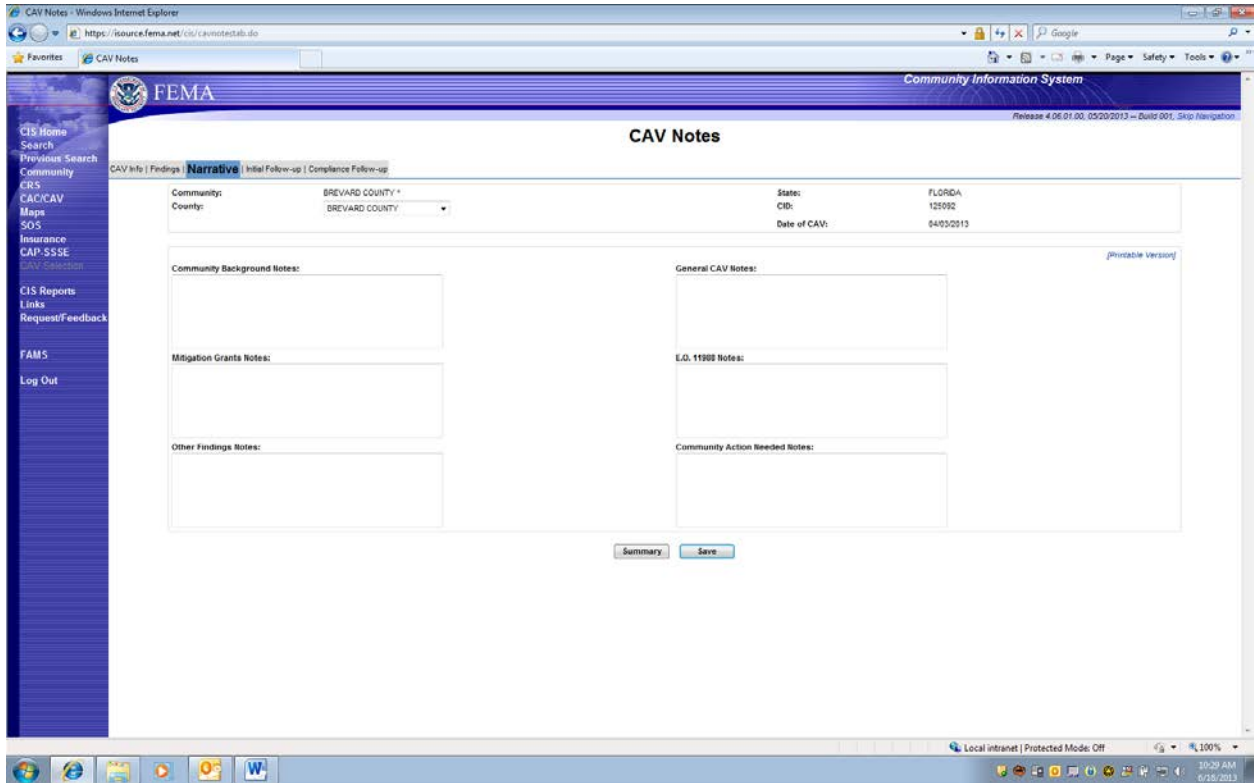

1. CAV Details:

d. CAV Initial Follow-up Screen TAB

On the left is a navigation menu with the following items: CIS Home, Search, Previous Search, Community, CRS, CAC/CAV, Maps, SOS, Insurance, CAP-SSSE, CAV Selection, CIS Reports, Links, Request/Feedback, FAMS, and Log Out.

The main content area has a breadcrumb trail: "CAV Info | Findings | Narrative | **Initial Follow-up** | Compliance Follow-up".

Below the breadcrumb trail is a form with the following fields:

Community:	BREVARD COUNTY *	State:	FLORIDA
County:	BREVARD COUNTY	CID:	125092
		Date of CAV:	12/05/2010
		CAV Closed:	09/25/2011

Below the form is a table with the following columns: Due, Extended, Completed, Source, Type, and Notes.

Due	Extended	Completed	Source	Type	Notes
12/05/2010	No	04/25/2011	COM	ADMINISTRATIVE/EMPLOYMENT PROCEDURES	Submit substantial employment calculations

Below the table are two buttons: "Summary" and "New".

The bottom of the browser window shows the taskbar with the date and time: "Local intranet | Protected Mode: Off | 10:43 AM 6/18/2013".

1. CAV Details:

e. CAV Compliance Follow-up Screen TAB

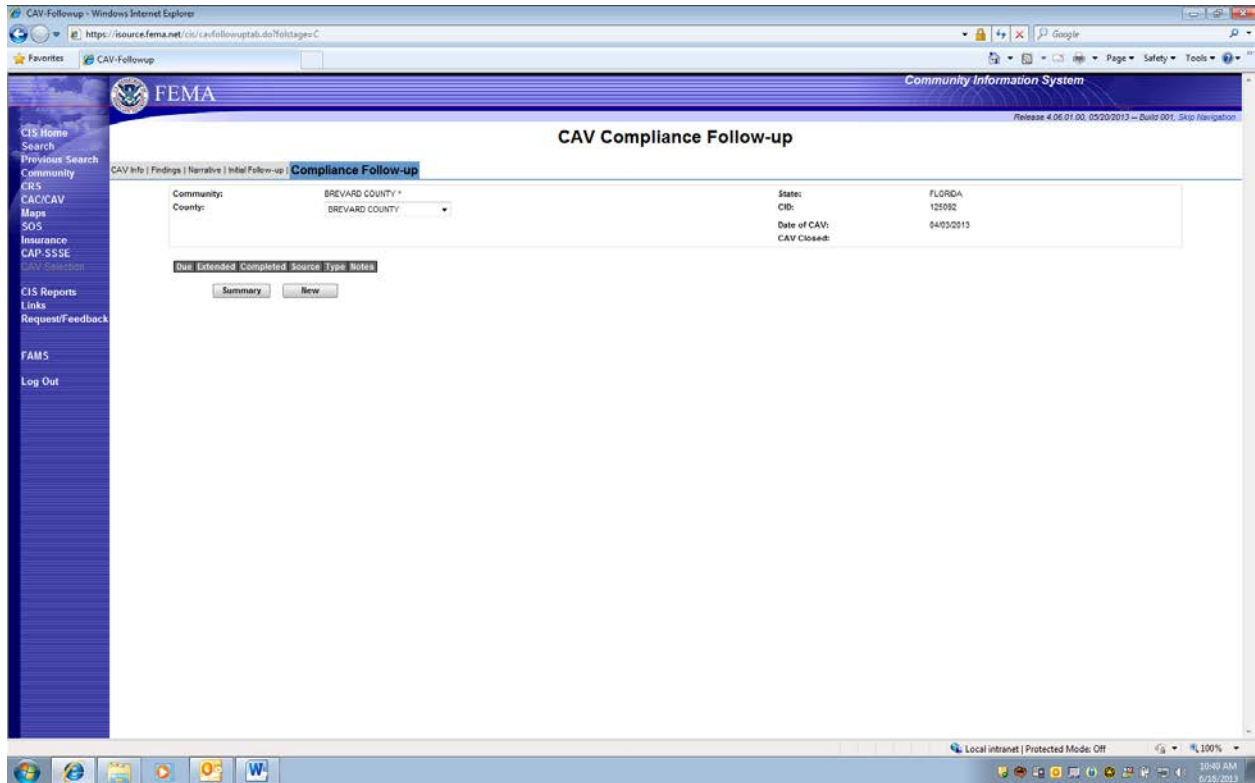

This TAB also displays optional additional tracking information dates if entered under sub TABs: Due; Extended; Completed; Source; Type; Notes.

2. **NEW** CAV Screen TAB - 4 Data TABs to Enter:

- a. **CAV Info**
- b. **Findings**
- c. **Narrative**
- d. **Follow-up**

a. **NEW CAV Info** Screen:

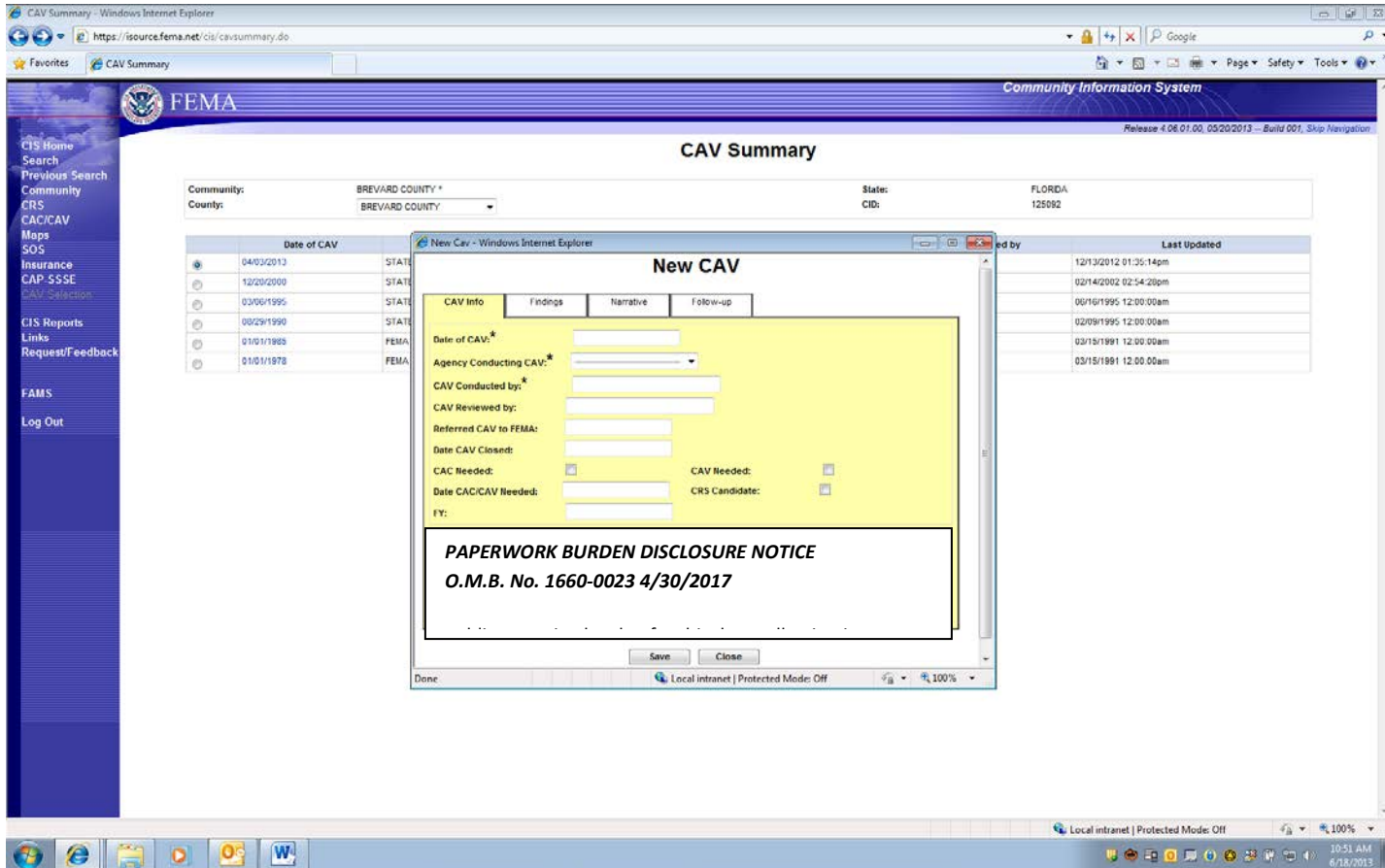

NOTE: The following Notice will appear on the bottom yellow portion of the screen since it is the first place a region or state may enter collection information for a "New" CAV.

PAPERWORK BURDEN DISCLOSURE NOTICE O.M.B. No. 1660-0023 Expires 4/30/2017

Public reporting burden for this data collection is estimated to average 1 hour per response. The burden estimate includes the time for reviewing instructions, searching existing data sources, gathering and maintaining the data needed, and completing and submitting this form. This collection of information is required to obtain or retain benefits. You are not required to respond to this collection of information unless it displays a valid OMB control number. Send comments regarding the accuracy of the burden estimate and any suggestions for reducing the burden to: Information Collections Management, Department of Homeland Security, Federal Emergency Management Agency, 500 C Street, SW, Washington, DC 20472, Paperwork Reduction Project (1660-0023)

FEMA Form 086-0-28(E), Community Visit Report

2. **NEW** CAV Screen TAB

b. **Findings** TAB

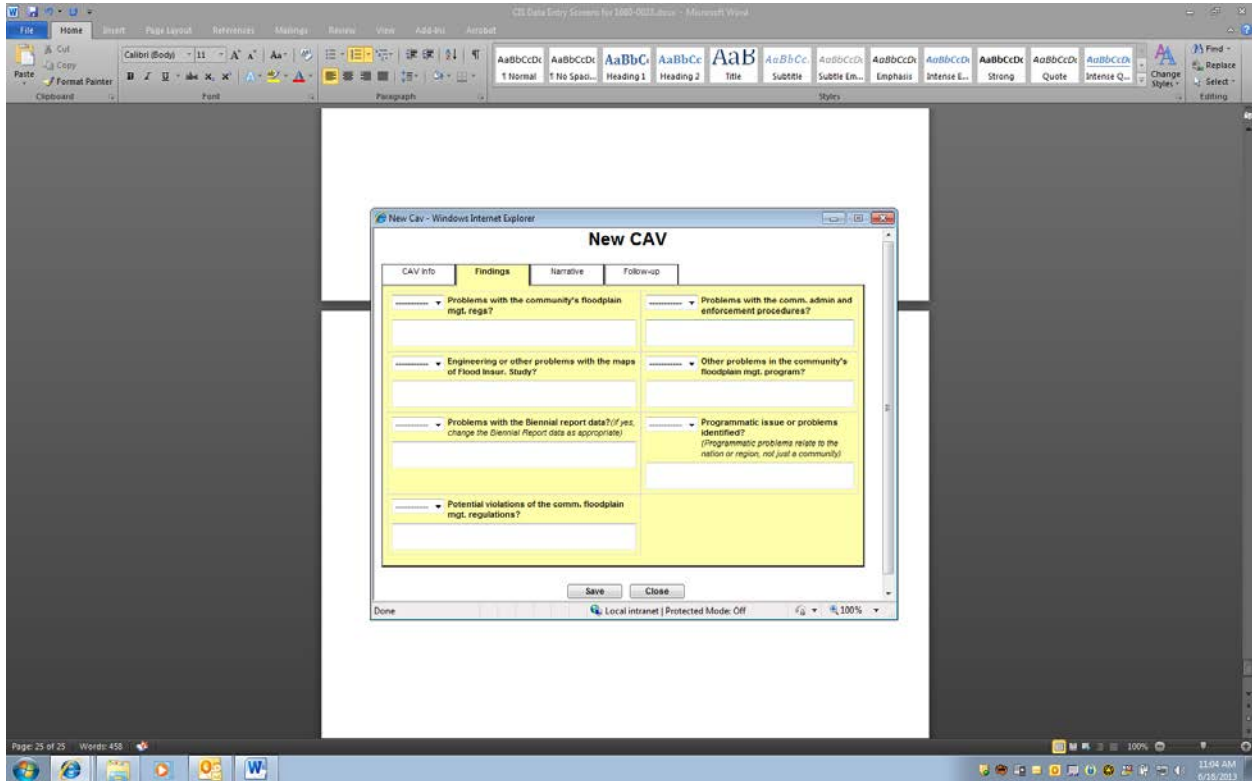

2.NEW CAV Screen TAB

c. Narrative TAB

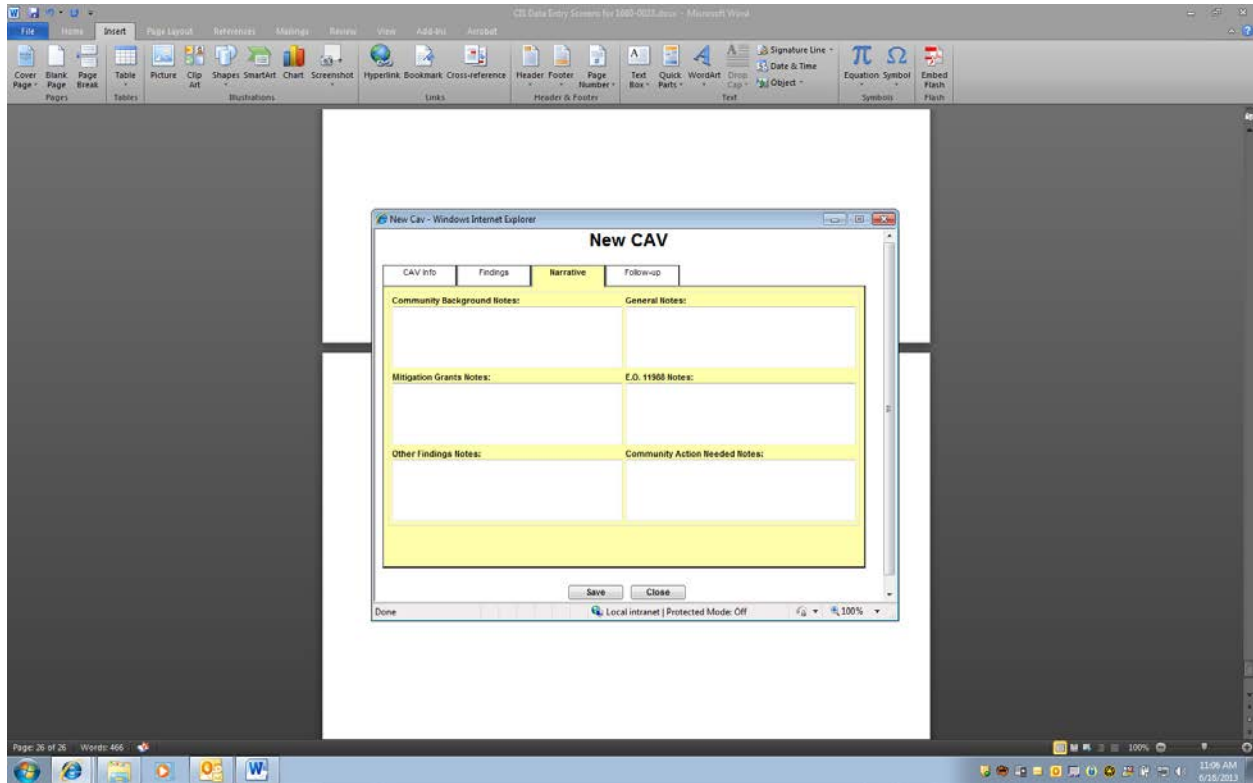

2. New CAV screen TAB

d. Follow-up TAB

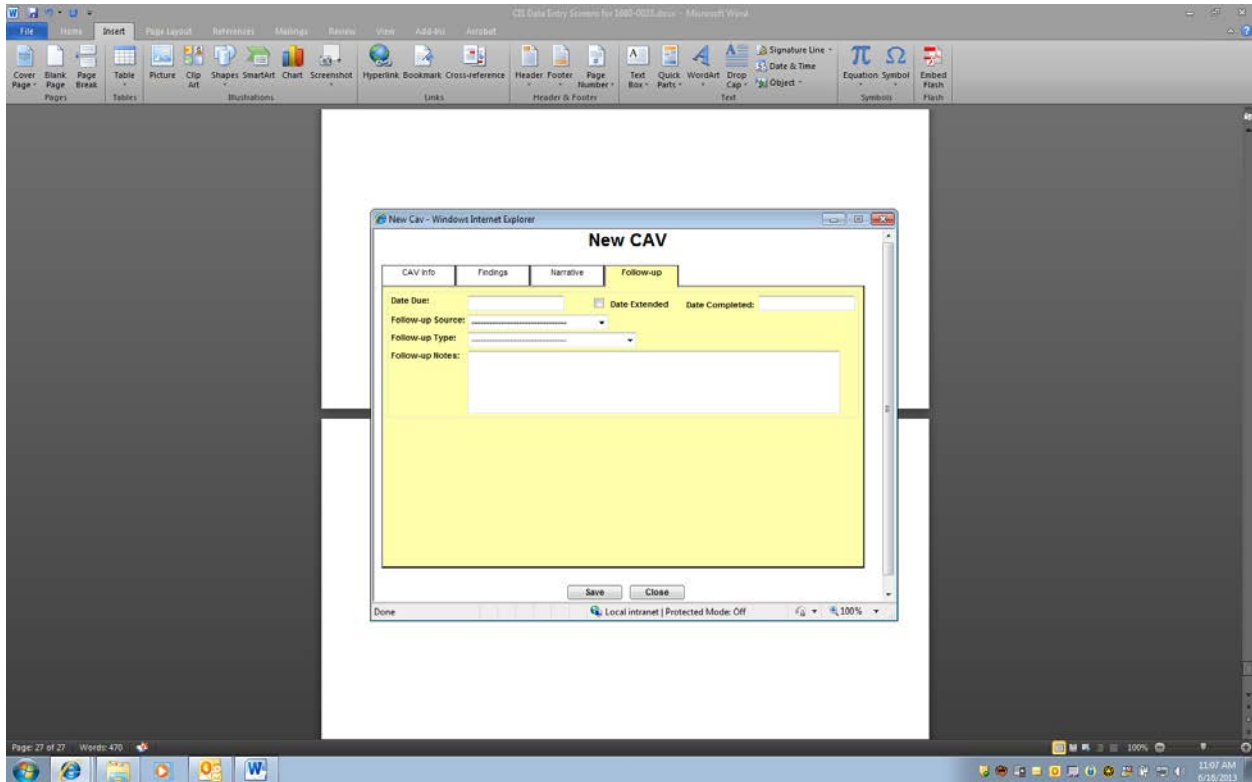

3. CAV DELETE Screen TAB

At the top, there are filters for "Community: BREVARD COUNTY" and "State: FLORIDA". Below this is a table of CAV records. The table has the following columns: Date of CAV, Agency, Conducted by, Reviewed by, Closed, Updated by, and Last Updated.

Date of CAV	Agency	Conducted by	Reviewed by	Closed	Updated by	Last Updated
04/03/2013	STATE	RB			richard benton	12/13/2012 01:35:14pm
12/20/2000	STATE	JJ	RA	09/25/2001		02/14/2002 02:54:20pm
03/06/1995	STATE	LT	SRR	04/12/1995		06/16/1995 12:00:00am
00/29/1990	STATE	LT	R/V	06/15/1995		02/09/1995 12:00:00am
01/01/1995	FEMA			01/01/1995		03/15/1991 12:00:00am
01/01/1978	FEMA			01/01/1978		03/15/1991 12:00:00am

Below the table are buttons for "Detail", "New", "Delete", "DCAV Upload", and "Report". A confirmation dialog box is open in the foreground with the message: "You are about to delete the record. Do you want to proceed?" and "OK" and "Cancel" buttons.

4. DCAV Upload Screen TAB

CAV Summary

Community: BREVARD COUNTY * State: FLORIDA
County: BREVARD COUNTY CIB: 125992

Date of CAV	Agency	Conducted by	Reviewed by	Closed	Updated by	Last Updated
04/03/2013	STATE	BB			richard benton	12/13/2012 01:35:14pm
12/20/2000	STATE	JJ	RA	09/25/2001		02/14/2002 02:54:20pm
03/06/1995	STATE	LT	SRR	04/12/1995		06/16/1995 12:00:00am
05/28/1990	STATE	LT	R/V	06/15/1995		02/09/1995 12:00:00am
01/01/1985	FEMA			01/01/1985		03/15/1991 12:00:00am
01/01/1978	FEMA			01/01/1978		03/15/1991 12:00:00am

Buttons: Detail, New, Delete, DCAV Upload, Report

DCAV Upload

Select File To Upload

File: Browse...

Upload Close Help

Done Local intranet | Protected Mode: Off 100%

Local intranet | Protected Mode: Off 11:12 AM 6/18/2013

5. CAV REPORT Screen TAB

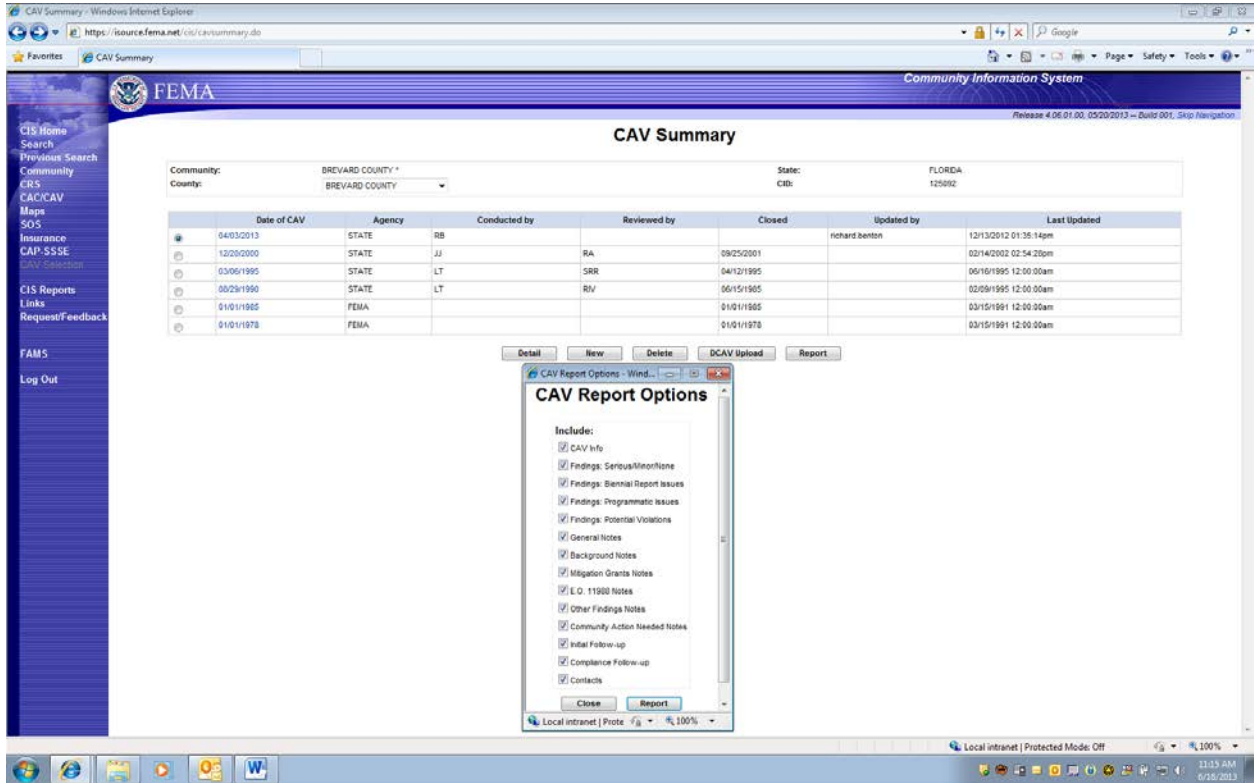

NOTE: The following Notice will appear on the “Printed” report, which displays all of the entered information.

PAPERWORK BURDEN DISCLOSURE NOTICE O.M.B. No. 1660-0023 Expires 4/30/2017

Public reporting burden for this data collection is estimated to average 2 hours per response. The burden estimate includes the time for reviewing instructions, searching existing data sources, gathering and maintaining the data needed, and completing and submitting this form. This collection of information is required to obtain or retain benefits. You are not required to respond to this collection of information unless it displays a valid OMB control number. Send comments regarding the accuracy of the burden estimate and any suggestions for reducing the burden to: Information Collections Management, Department of Homeland Security, Federal Emergency Management Agency, 500 C Street, SW, Washington, DC 20472, Paperwork Reduction Project (1660-0023)

FEMA Form 086-0-28(E), Community Visit Report