

---

# Insure Kids Now

## Dental Provider Data Submission Technical Information

**Version 3.4**

Effective date: September 2017

---

Centers for Medicare & Medicaid Services (CMS)

Health Resources Services and Administration (HRSA)

---

# Insure Kids Now

---

## Table of Contents

| <b>Section</b>  | <b>Page</b> |
|---|-------------|
| <b>1 Document Change History</b>                              | <b>v</b>    |
| <b>1. Introduction</b>  | <b>1</b>    |
| 1.1 Key Concepts and Deadlines                                | 1           |
| 1.2 Technical Assistance Resources                            | 2           |
| 1.3 IKN Security Policy                                       | 2           |
| <b>2 Getting Started with the IKN Data Management Website</b> | <b>3</b>    |
| 2.1 Log in and Registration Page                              | 4           |
| 2.2 Managing Organization Information                         | 6           |
| 2.2.1 Add New Organization Feature                            | 6           |
| 2.2.2 Remove Organization Feature                             | 7           |
| 2.2.3 Manage Organizational Profile Feature                   | 8           |
| 2.2.4 Manage Organizational Users                             | 10          |
| 2.3 Managing Individual User Information                      | 10          |
| 2.3.1 View/Update Profile                                     | 11          |
| 2.3.2 Manage Password   | 11          |
| 2.3.3 Manage Registered Organizations                         | 13          |
| <b>3 Provider Data File Requirements</b>                      | <b>14</b>   |
| 3.1 What Constitutes a Provider Record                        | 14          |
| 3.2 Required Data Fields                                      | 15          |
| 3.3 File Structure  | 16          |
| <b>4 Strategies for Submitting The Provider Data File</b>     | <b>18</b>   |
| 4.1 Upload to IKN Data Management Website                     | 18          |
| 4.2 Edit Provider Data Feature                                | 19          |
| 4.3 Client Tool Developed by HRSA                             | 19          |
| 4.4 Customized Client Tool Created by Your Organization       | 21          |
| <b>5 Editing Coverage Plan Names and Removing Duplicates</b>  | <b>22</b>   |
| 5.1 Key Definitions   | 22          |
| 5.2 Program/Health Plan Name Validation                       | 22          |
| 5.3 Manage Existing Data                                      | 25          |
| 5.4 Certify Provider Data Feature                             | 26          |
| <b>6 Data Validation</b>                                      | <b>27</b>   |
| 6.1 Data File Submission and Validation Receipt               | 27          |
| 6.2 Geophone Report   | 28          |

---

# Insure Kids Now

---

|     |   |    |
|-----|---|----|
| 6.3 | Provider Duplicates   | 32 |
| 7   | <i>Updating the Summary of Benefits</i>   | 33 |
|     | <i>Appendix A: Entry of Group Practice and Federally Qualified Health Centers Provider Data</i> | 36 |
|     | <i>Appendix B: Text Data File Submission Fields and Information</i>                             | 37 |
|     | <i>APPENDIX C: Configuring the Insure Kids Now Data Submission Client Tool</i>                  | 51 |
| C.1 | Configuring the IKN Client Tool (First Time Use)  | 52 |
| C.2 | Manually Submitting a File  | 53 |
| C.3 | Submitting a File Automatically   | 56 |
|     | <i>APPENDIX D: Technical Reference for Creating a Custom Upload Client</i>                      | 61 |

# Insure Kids Now

---

## *Table of Figures*

|  | <u>Page</u> |
|--|-------------|
| Figure 1: IKN Data Management Website Login Page.....                        | 5           |
| Figure 2: IKN Data Management Website Home Page.....                         | 6           |
| Figure 3: Add New Organization Feature .....                                 | 7           |
| Figure 4: Remove Organization Feature .....                                  | 8           |
| Figure 5: Manage Organization Profile Feature .....                          | 9           |
| Figure 6: Manage Organization Users .....                                    | 10          |
| Figure 7: View/Update Profile Feature.....                                   | 11          |
| Figure 8: Manage Password Feature .....                                      | 12          |
| Figure 9: My Registered Organizations.....                                   | 13          |
| Figure 10: Example of Provider Data File.....                                | 16          |
| Figure 11: Upload Provider Data Feature .....                                | 18          |
| Figure 12: Edit Provider Data Feature .....                                  | 19          |
| Figure 13: IKN Data Uploader Configuration Window .....                      | 20          |
| Figure 14: IKN Data File Uploader Window .....                               | 20          |
| Figure 15: Certify Provider Data Feature .....                               | 26          |
| Figure 16: Data File Submission and Validation Receipt .....                 | 28          |
| Figure 17: Geophone Report: Summary Tab.....                                 | 30          |
| Figure 18: Geophone Report: Raw Results .....                                | 31          |
| Figure 19: Summary of Benefits Feature (Landing Page) .....                  | 33          |
| Figure 20: Summary of Benefits Feature (Benefits Form) .....                 | 34          |
| Figure 21: IKN Data Uploader Configuration Window .....                      | 52          |
| Figure 22: IKN Data File Uploader Window .....                               | 53          |
| Figure 23: "File Not Found" Error Message Box.....                           | 54          |
| Figure 24: Confirmation Dialog Box Displayed Before an Upload .....          | 54          |
| Figure 25: IKN Data File Uploader Window with Successful Upload Message..... | 55          |
| Figure 26: Error Window for Invalid Username or Password .....               | 56          |
| Figure 27: Error Window for Invalid State .....                              | 56          |
| Figure 28: Schedule Task Wizard - Starting Screen .....                      | 57          |
| Figure 29: New Trigger Window.....   | 58          |
| Figure 30: Edit Action Window.....   | 59          |
| Figure 31: IKN Data Uploader Configuration Window .....                      | 60          |

# Insure Kids Now

---

## List of Tables

---

|   | <u>Page</u> |
|---|-------------|
| Table 1: Significant Change History .....   | v           |
| Table 2: System Roles .....   | 3           |
| Table 3: List of Data Fields .....  | 15          |
| Table 4: Sample Program Name/Health Plan Name Combinations on Validation Page ..... | 23          |
| Table 5: Sample Data File Content and Outcomes.....                                 | 24          |
| Table 6: Data Validation Checks .....   | 27          |
| Table 7: Text Data File Submission Fields and Information .....                     | 37          |
| Table 8: Error Codes Associated with the IKN Submission Schema.....                 | 63          |

# Insure Kids Now

## 1 Document Change History

Table 1 lists the significant changes to the document, with the most recent changes listed first. Changes to spelling, punctuation, minor re-wording, and other revisions are not explicitly called out or described.

**Table 1: Significant Change History**

| Version | Date              | Change Description   |
|---------|-------------------|--|
| 3.4     | September 2017    | <ul style="list-style-type: none"><li>Added content about the IKN security policy, new system changes regarding the remove organization feature and made minor updates to text.</li></ul>  |
| 3.3     | August 2016       | <ul style="list-style-type: none"><li>Added information about new security requirements in the Login and Registration Page and Manage Password sections.</li></ul>   |
| 3.2     | May 2016          | <ul style="list-style-type: none"><li>Revised the structure of the document.</li><li>Used the term Coverage Plan Name consistently throughout the document to describe the name displayed on the IKN Dentist Locator (combination of Program Name and Health Plan Name).</li><li>Updated document to reflect the following system changes:<ul style="list-style-type: none"><li>Revised submission rules for summary of benefits content.</li><li>Program Type field is now required on the Program/Health Plan Name validation page.</li><li>Revised validation procedures to incorporate validation on program type field against the content entered on Program/Health Plan Name validation page.</li><li>New services added to summary of benefits template.</li></ul></li></ul> |
| 3.1     | July 10, 2015     | <ul style="list-style-type: none"><li>Added information about duplicated content rejection rules under data validation section.</li></ul>  |
| 3.0     | February 18, 2015 | <ul style="list-style-type: none"><li>Modified the following fields to indicate they will become optional after February 18, 2015: Services_Mobility; Sedation; and Services_Intellectual_Disability.</li><li>Added instructions to upgrade IKN Client Tool to latest version.</li><li>Minor editorial revisions.</li></ul>  |
| 2.9     | December 7, 2013  | <ul style="list-style-type: none"><li>Added content indicating that Program Name is now a required field.</li><li>Added content indicating that all submission files must contain column headers for all fields, including optional fields. All files must now contain 27 columns total.</li></ul>   |

## Insure Kids Now

| Version     | Date              | Change Description   |
|-------------|-------------------|--|
|             |                   | <ul style="list-style-type: none"> <li>• Added description of new features: Program/Health Plan Name Validation Page and Manage Existing Data Page.</li> <li>• Added section describing features of IKN Data Management website.</li> </ul>  |
| 2.8         | October 17, 2012  | <ul style="list-style-type: none"> <li>• Modified the following fields to indicate they will become required after January 4, 2013: Services_Mobility; Sedation; and Services_Intellectual_Disability.</li> </ul>  |
| 2.7         | October 12, 2012  | <ul style="list-style-type: none"> <li>• Removed note indicating the following fields will become required after October 1, 2012: Services_Mobility; Sedation; and Services_Intellectual_Disability. These fields will remain optional until further notice.</li> </ul>  |
| 2.6         | July 17, 2012     | <ul style="list-style-type: none"> <li>• Added new content regarding five new data fields.</li> <li>• Removed references to eRoom, as states are no longer to submit data via eRoom.</li> <li>• Added content regarding new website checks.</li> <li>• Added content regarding validation processes and flagged data report.</li> <li>• Modified text regarding IKN Client Tool configuration for secure socket layers (SSL) for versions of the tool older than May 2012.</li> </ul>  |
| 2.5         | February 09, 2011 | <ul style="list-style-type: none"> <li>• Removed the business rule that allows multiple Specialty entries only when Group Name is provided.</li> </ul>   |
| 2.4         | December 15, 2010 | <ul style="list-style-type: none"> <li>• Changed requirement for the content of New Patients, Phone Number, and Street Address to be required. Files will no longer be acceptable with nulls in these fields.</li> <li>• Added words describing new validation requirements on Street Address rejecting anything that is a Post Office Box.</li> <li>• Raise the acceptable threshold from 20% to 3% error tolerance.</li> <li>• Changed the Specialty list and business rule to allow multiple Specialty entries only when Group Name is provided.</li> </ul> |
| 2.3 (draft) | April 5, 2010     | <ul style="list-style-type: none"> <li>• Re-worded introduction to describe the project, required data submission frequency, and submission process goals.</li> <li>• Added policy statement regarding certification of data's currency and accuracy in the introduction.</li> <li>• Added a list of upcoming submission deadlines in the introduction.</li> <li>• Added a section describing the IKN data submission service.</li> </ul>  |

## Insure Kids Now

| Version        | Date   | Change Description   |
|----------------|--|--|
|                |  | <ul style="list-style-type: none"> <li>• Added clarification to the Appendix B regarding required fields (when they must appear in the file header versus when they must contain data).</li> <li>• Re-ordered this table so that the most recent changes are listed first.</li> </ul>  |
| 2.2 (final)    | December 29, 2009                              | <ul style="list-style-type: none"> <li>• Updated Appendix B to reflect the decision that columns marked as “Optional” may be omitted from submissions if they do not contain any data.</li> <li>• Added clarification of Prof_Aff usage and list of accepted values.</li> <li>• Added “Both” as an acceptable value in Program_Type, to eliminate the need to create otherwise-redundant listings.</li> <li>• Added note about omitting Active_Dt and Inactive_Dt in the data element table in Appendix B.</li> </ul>  |
| 2.2 (draft)    | December 7, 2009 (draft)                       | <ul style="list-style-type: none"> <li>• Added this table.</li> <li>• Added version number on title page.</li> <li>• Removed data submission option 3 (links to external sites).</li> <li>• Added planned / contemplated validation rules and details to the data elements listed in Appendix B.</li> </ul>  |
| (not numbered) | October 10, 2009 (still dated October 1, 2009) | <ul style="list-style-type: none"> <li>• Removed reference to data submission option 3 (links to other websites) being obsolete after November 2009.</li> </ul>  |
| (not numbered) | October 1, 2009                                | <ul style="list-style-type: none"> <li>• Added notation to data submission option 3 (links to other websites) that after November 2009 this option would no longer be available;</li> <li>• Eliminated MS Access data submission format.</li> <li>• Eliminated text file data submission format specification that was included in the main document—only the format in Appendix B was retained.</li> <li>• Provided additional / expanded examples and definitions for data elements and scenarios.</li> <li>• Revised data file submission naming standard / conventions.</li> <li>• Expanded the guidance for submitting group practice and FQHC data.</li> </ul> |

## Insure Kids Now

---

| Version        | Date          | Change Description  |
|----------------|---------------|---|
|                |               | <ul style="list-style-type: none"><li>• Re-ordered the items in the data submission format in Appendix B.</li></ul> |
| (not numbered) | July 16, 2009 | <ul style="list-style-type: none"><li>• Original version</li></ul>  |

## 1. Introduction

Under the Children's Health Insurance Program Reauthorization Act (CHIPRA) of 2009, states are required to report to the federal government information on the dental providers in their state that serve children enrolled in Medicaid and the Children's Health Insurance Program (CHIP). States must also report the dental benefits provided under these programs. This information is posted on the Insure Kids Now (IKN) website ([www.insurekidsnow.gov](http://www.insurekidsnow.gov)) to support access to dental care for children enrolled in Medicaid and CHIP. The Centers for Medicare & Medicaid Services (CMS) and Health Resources and Services Administration (HRSA) developed an automated data submission and management approach to support states in reporting this information. This document provides states with the technical guidance needed to meet these reporting requirements.

### 1.1 Key Concepts and Deadlines

**Provider Data File:** States must submit a file (or multiple files) that contains specified information about the Medicaid and CHIP providers in the state that provide dental care to children. The data are collected and reported such that each listing represents a “provider” who sees patients that are members of a particular Coverage Plan (also referred to as Program Name + Health Plan Name) at a specific location.

States – or their contractors and managed care organizations – are required to submit the updated Provider Data File(s) on a quarterly basis by the following dates:

- February 4th
- May 4th
- August 4th
- November 4<sup>th</sup>

States are encouraged to submit data on a more frequent basis to ensure it is as up to date as possible.

**Summary of Benefits:** States must also provide specified information about the scope of Medicaid and CHIP dental benefits, or summary of benefits, and update this information at least once in each twelve-month period. The annual submission deadline for a given state is set to a date one year after the state’s most recent submission.

**Role of the IKN Data Management website:** States upload the Provider Data File and update summary of benefits information through the IKN Data Management website, developed by CMS and HRSA. To ensure beneficiaries have access to the most up-to-date information possible, states can upload data through this website as often as desired.

IKN Data Management website: <https://ikndata.insurekidsnow.gov/WebExternal/Login.aspx>

## 1.2 Technical Assistance Resources

CMS tracks state compliance with the CHIPRA requirements. If data are not submitted by the submission deadline, a representative from CMS may follow up with the State Administrator to identify a solution to ensure data are accurate and up to date.

CMS and HRSA are eager to provide technical assistance to states to support them in the data submission process and promote data completeness and accuracy. While states can seek technical assistance through multiple avenues, there is no wrong door, and technical assistance providers work closely to support states during the submission process.

- HRSA IKN Technical Help Desk ([IKNTechnicalHelp@hrsa.gov](mailto:IKNTechnicalHelp@hrsa.gov)): The help desk can provide technical support related to the IKN Data Management website, data validation issues, and reporting requirements.
- NetCloud Technical Assistance ([iknsupport@netcloud.us](mailto:iknsupport@netcloud.us)): NetCloud can support states to improve the quality of their data and trouble-shoot issues with the Provider Data File. In addition, NetCloud can help states identify effective data collection strategies.

## 1.3 IKN Security Policy

To increase the security of the data in the IKN Data Management System, CMS and HRSA have implemented a security policy requiring all user accounts to be disabled after 90 days of continuous inactivity. To avoid your account being disabled, it is recommended that users log into the system at least once within each 90 day period.

To help remind users who have not logged into the system and are in jeopardy of having their account disabled, users will receive three automated email reminders upon ten and five calendar days and 24 hours prior to the account being disabled.

If your account has been disabled, the account can be reactivated by contacting the State Administrator or by submitting a request to the IKN Technical Mailbox at [IKNTechnicalHelp@hrsa.gov](mailto:IKNTechnicalHelp@hrsa.gov). The contact information for your State Administrator is located in the email notifying you of your account being disabled.

## 2 Getting Started with the IKN Data Management Website

States meet their IKN data submission requirements through the IKN Data Management website. All users may log in to the IKN Data Management website to upload Provider Data Files and manage personal and organization information. Users with the State Administrator role may edit Program Name + Health Plan Name combinations, manage existing data, and edit summary of benefits information. System roles for the IKN Data Management website are contained in Table 2.

**Table 2: System Roles**

| <b>System Roles</b>                   | <b>Privileges</b>  | <b>Accessible Features</b>   |
|---------------------------------------|--|--|
| State Administrator<br>(Upload Admin) | <ul style="list-style-type: none"> <li>• Upload and edit data submission files for their own state.</li> <li>• Create or remove an organization.</li> <li>• Manage organization profile.</li> <li>• Manage personal profile.</li> <li>• Edit summary of benefits information.</li> <li>• Edit program/health plan name combinations.</li> <li>• Manage existing data.</li> <li>• Certify provider data.</li> </ul> | <ul style="list-style-type: none"> <li>• Certify Data</li> <li>• Manage Organization Profile</li> <li>• Manage Users</li> <li>• Submit Data</li> </ul> |
| State Uploader<br>(Uploader)          | <ul style="list-style-type: none"> <li>• Upload and edit data submission files for their linked state(s).</li> <li>• Manage personal profile.</li> </ul>   | <ul style="list-style-type: none"> <li>• Submit Data</li> </ul>  |

# Insure Kids Now

---

## 2.1 Log in and Registration Page

Users access the IKN Data Management through: <https://ikndata.insurekidsnow.gov/WebExternal/Login.aspx>. Figure 1 displays the page where users log in or register for the first time.

New users must create accounts by clicking 'Register' and registering it to an existing organization. If a user's organization does not yet exist in the system, the user must contact the State Administrator and ask them to create a new organization. (Typically, this only pertains to users affiliated with contractors or managed care organizations who upload data on the state's behalf). Users can only be registered to one organization. Once a new user has registered to an organization, the State Administrator must assign them the appropriate privileges by using the "Manage Organization Users" feature or provide the IKN technical help staff with written approval to assign upload privileges for their state. The State Administrator may use this function to modify privileges for state uploaders associated with their organization at any time, or they may request assistance by emailing [IKNTechnicalHelp@hrsa.gov](mailto:IKNTechnicalHelp@hrsa.gov).

State Administrators must register to a valid state government organization. To acquire State Administrator privileges, users must email [IKNTechnicalHelp@hrsa.gov](mailto:IKNTechnicalHelp@hrsa.gov) to request privileges. If the request comes from a valid state government email address, IKN technical help staff will then assign the user with State Administrator privileges.

If an account needs to be removed/disabled due to staff changes or some other reason, the account owner themselves should email their State Administrator or the [IKNTechnicalHelp@hrsa.gov](mailto:IKNTechnicalHelp@hrsa.gov) and request that the account be disabled. This action will prevent the user from accessing the data management site and will discontinue all automatic email messages directed to the email address associated with that account.

If users have trouble registering/managing privileges, they can contact the IKN Technical Help Desk for assistance at [IKNTechnicalHelp@hrsa.gov](mailto:IKNTechnicalHelp@hrsa.gov).

# Insure Kids Now

Figure 1: IKN Data Management Website Login Page

**Insure Kids Now Data Management Website**

**InsureKidsNow.gov**

1-877-Kids-Now  
(1-877-543-7669)

**For any technical issues with using the web site, please contact us by Phone or Email.**

By Phone: 301-443-9507 [Technical Guidance](#) (UPDATED July 10, 2015)

By Email: [IKNTechnicalHelp@hrsa.gov](mailto:IKNTechnicalHelp@hrsa.gov)

For a quick introduction to the IKN Data Management System, see the New User Orientation Guide: [New User Orientation Guide](#).

**Login**

Already Registered?  Not Registered?

User Name:

Password:

**Login** **Register**

**Below are important dates for the Insure Kids Now Data Publication cycle are:**

A. Summary of benefits updates are due once per calendar year.

B. Publication dates

- February 4
- May 4
- August 4
- November 4

Notification emails will be sent out one month ahead, two weeks ahead, one day ahead, on the same day, five days after and two weeks after for each publication date.

**Warning!**

You are accessing a U.S. Government Information System, which includes (1) this computer, (2) this computer network, (3) all computers connected to this network, (4) all devices and storage media attached to this network or to a computer on this network.

This information system is provided for U.S. Government-authorized use only. Unauthorized or improper use of this system may result in disciplinary action, as well as civil and criminal penalties. By using this information system, you understand and consent to the following:

- You have no reasonable expectation of privacy regarding any communications or data transiting or stored on this information system. At any time, and for any lawful Government purpose, the government may monitor, intercept, and search and seize any communication or data transiting or stored on this information system.
- Any communication or data transiting or stored on this information system may be disclosed or used for any lawful Government purpose.

Once a user logs in, they are taken to the IKN Data Management website home page, pictured in Figure 2. The user will primarily use the left hand navigation panel on this home page to navigate through the site.

# Insure Kids Now

Figure 2: IKN Data Management Website Home Page

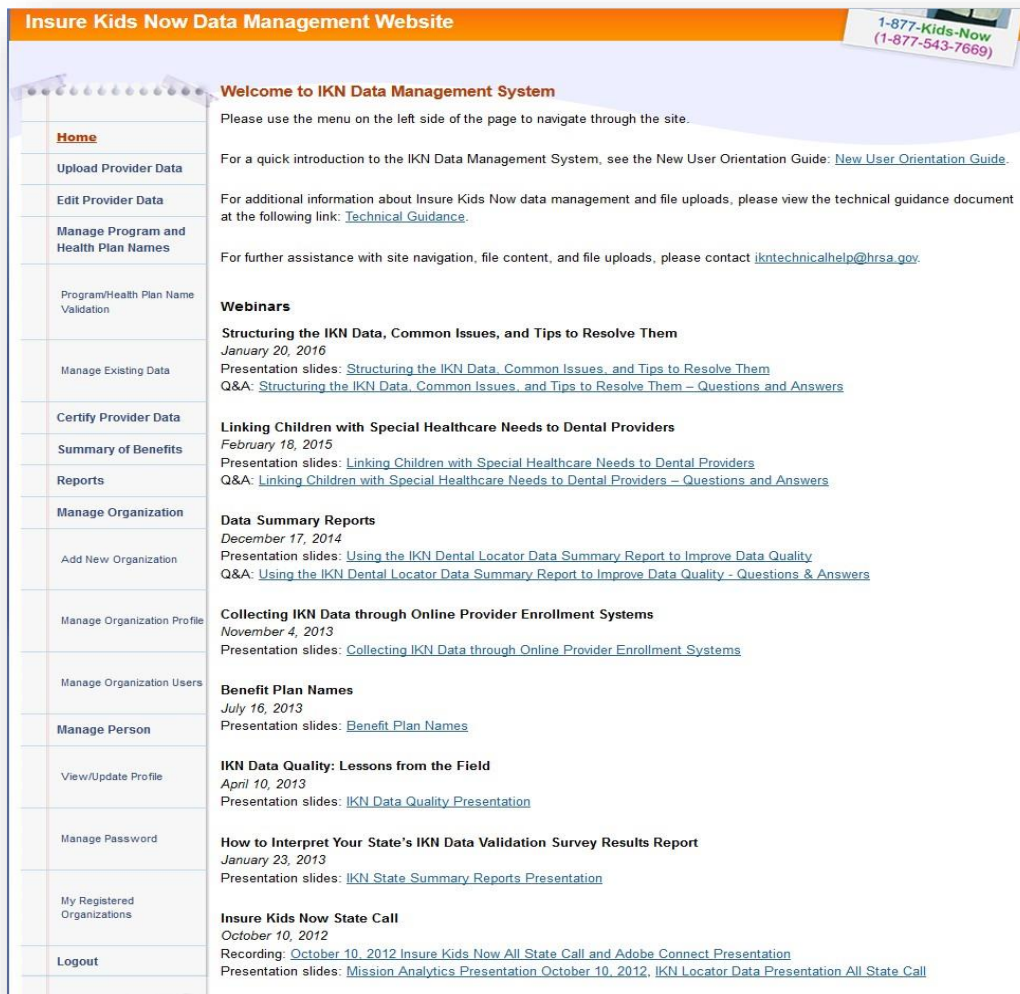

## 2.2 Managing Organization Information

The State Administrator may manage the organizations on the IKN Data Management website. They may add a new organization, remove an organization, manage an existing organization profile, or manage users of the organization.

### 2.2.1 Add New Organization Feature

The State Administrator may create a new organization for a contractor/managed care organization if the organization does not already exist in the system. By adding the new organization, new users may register to the correct organization (illustrated in Figure 3). This feature may be accessed by selecting 'Add New Organization' under the 'Manage Organization' option in the left-hand menu on the IKN Data Management website home page.

# Insure Kids Now

Figure 3: Add New Organization Feature

- Add New Organization**
- You are currently requesting to authorize a new organization to upload data on your behalf for the state of **Oklahoma**.
- Enter the name of the organization you would like to add.
- Organization Name: \*
- Select the insurance program you would like to authorize this new organization to upload data for.
- Insurance Program: \*
  - CHIP
  - MEDICAID
  - BOTH
- 

The left-hand menu includes the following items: Home, Upload Provider Data, Edit Provider Data, Manage Program and Health Plan Names, Program/Health Plan Name Validation, Manage Existing Data, Certify Provider Data, Summary of Benefits, Medicaid, CHIP, Reports, Manage Organization, **Add New Organization**, Manage Organization Profile, Manage Organization Users, and Manage Person.

## 2.2.2 Remove Organization Feature

The State Administrator may remove a contractor/managed care organization association from their state. By removing the association, users of the organization will not be able to view, edit, or update data on the states' behalf. State Administrators can only remove the association with the organizations that are associated with their state (illustrated in Figure 4). This feature may be accessed by selecting 'Remove Organization' under the 'Manage Organization' option in the left-hand menu on the IKN Data Management website home page.

# Insure Kids Now

Figure 4: Remove Organization Feature

## 2.2.3 Manage Organizational Profile Feature

The State Administrator also has rights to edit organizational details by using the 'Manage Organization Profile' feature under the 'Manage Organization' option in the left-hand menu on the IKN Data Management website home page. The 'Manage Organization Profile' page is shown in Figure 5.

# Insure Kids Now

Figure 5: Manage Organization Profile Feature

The main content area is titled "Manage Organization Profile". On the left, there is a navigation menu with the following items: Home, Upload Provider Data, Edit Provider Data, Manage Program and Health Plan Names, Program/Health Plan Name Validation, Manage Existing Data, Certify Provider Data, Summary of Benefits, MEDICAID, CHIP, Reports, Manage Organization, Add New Organization, **Manage Organization Profile**, Manage Organization Users, Manage Person, View/Update Profile, Manage Password, and My Registered Organizations.

The "Manage Organization Profile" section contains two main forms:

- Select Organization:** A dropdown menu with the following options: edph.state.al.us, Aetna Better Health, ahca.myflorida.com, and ahs.state.vt.us. Below the dropdown is a "Show Details" button.
- Search Results:** A form with the following fields: Organization Name\*, Street Address 1, Street Address 2, City\*, State\* (with a "--Select--" dropdown), Zip\*, Phone\* (with three input boxes), and Email\*. Below the form is an "Update Organization" button.

# Insure Kids Now

## 2.2.4 Manage Organizational Users

The State Administrator has the ability to search for users, disable/re-enable user accounts, update user permissions, and reset user passwords that are only associated with their state. State Administrators may perform these tasks by using the 'Manage Organization Users' feature under the 'Manage Organization' option in the left-hand menu on the IKN Data Management website home page. The 'Manage Organization Users' page is shown in Figure 6.

It is important to note that after an update is made to a user profile, the 'Update User' button located at the bottom of each search record must be selected to save the recent changes made to the profile.

Figure 6: Manage Organization Users

## 2.3 Managing Individual User Information

All users have the ability to manage their personal details, password, and related organizations on the IKN Data Management website.

# Insure Kids Now

## 2.3.1 View/Update Profile

All users have the option to edit their personal details by selecting 'View/Update Profile' under the 'Manage Person' option in the left-hand menu on the IKN Data Management website home page. The 'View/Update Profile' page is depicted in Figure 7.

Figure 7: View/Update Profile Feature

| User Information                |           |
|---------------------------------|-----------|
| User Name                       | ramneek83 |
| Title                           |           |
| Salutation (Mr/Ms/Dr etc)       |           |
| First Name                      | Ramneek   |
| Middle Name                     |           |
| Last Name                       | Singh     |
| Generation Qualifier(Jr/Sr etc) |           |

| Contact Information |                        |
|---------------------|------------------------|
| Email               | ramneek.singh@leidos.c |
| Phone               | 301 230 4756           |
| Fax                 |                        |

| Physical Location Address |                      |
|---------------------------|----------------------|
| Street Address 1          | 6710 Rockledge Drive |
| Street Address 2          |                      |
| City                      | Bethesda             |
| Urbanization              |                      |
| State                     | MD                   |
| Zip                       | 20817                |

| Mailing Address  |    | Same as Physical Address <input checked="" type="radio"/> Yes <input type="radio"/> No |  |
|------------------|----|--|--|
| Street Address 1 |    |  |  |
| Street Address 2 |    |  |  |
| City             |    |  |  |
| Urbanization     |    |  |  |
| State            | AL |  |  |

## 2.3.2 Manage Password

All users have the option to edit their password by selecting 'Manage Password' under the 'Manage Person' option in the left-hand menu on the IKN Data Management website home

# Insure Kids Now

page. The 'Manage Password' page is depicted in Figure 8. Users may also update their security questions and answers by using the 'Manage Password' feature.

Users are responsible for managing the privacy of their passwords. Users should not write down or share passwords or User IDs.

Users must create and use passwords consisting of at least eight (8) characters that cannot be easily guessed. Passwords must contain a combination of at least three out of four of the following criteria: English upper-case (A-Z) and lower-case characters (a-z), numerical digits (0-9), and at least one special character (e.g. @, !, \$, %). Users are required to change their passwords every 90 days. Users are also prohibited from reusing the previous twenty four (24) passwords. Passwords may only be changed once every 24 hours. If a user attempts to log in five times within 15 minutes with invalid credentials, the account will be locked for 120 minutes upon the fifth invalid attempt.

Figure 8: Manage Password Feature

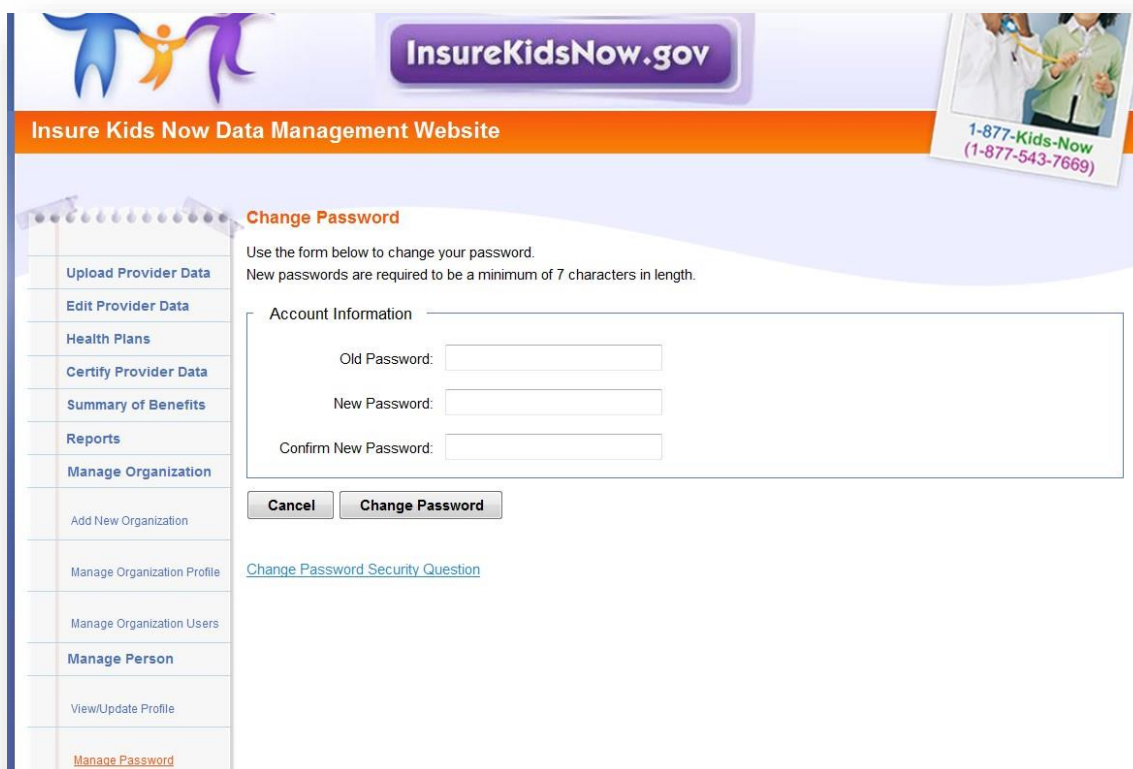

# Insure Kids Now

## 2.3.3 Manage Registered Organizations

All users have the option to view the organizations they are registered under by selecting 'My Registered Organizations' option in the left-hand menu on the IKN Data Management website home page. The 'My Registered Organizations' page is depicted in Figure 9.

Figure 9: My Registered Organizations

| Organization Name | healthykids.org |
|-------------------|-----------------|
| Street Address 1  |                 |
| Street Address 2  |                 |
| City              |                 |
| State             |                 |
| Zip Code          |                 |

The left-hand navigation menu includes the following items: Upload Provider Data, Edit Provider Data, Health Plans, Certify Provider Data, Summary of Benefits, MEDICAID, CHIP, Manage Organization, Add New Organization, Manage Organization Profile, Manage Person, View/Update Profile, Manage Password, My Registered Organizations (highlighted), and Logout.

## 3 Provider Data File Requirements

States are required to submit one or more Provider Data Files on a quarterly basis with information on each dental provider in the state that treats children insured through Medicaid and CHIP. States may submit more than one file (e.g., one for Medicaid and one for CHIP, or one for each Coverage Plan the state offers). Each file is required to be clearly identified.

### 3.1 What Constitutes a Provider Record

Each record in the Provider Data File should be a unique combination of:

- **Provider:** An individual, group practice, or health center/other facility. Each record must have at least one of these three items included. Listing individual providers is preferred, when possible.
- **Coverage Plan:** This is the name displayed on the IKN Dentist Locator. It is the combination of the state Program Name and Health Plan Name. The Program Name is the name by which a Medicaid or CHIP program is known to beneficiaries (e.g., TennCare, Kids First, Denti-Cal). The Health Plan Name is any subsidiary plan or option associated with the program (e.g., Blue Cross/Blue Shield, Mercy Care Plan). For more information on Coverage Plans, see Chapter 5.
- **Service Location:** A specific *physical* address to which patients could be directed to receive care. Mailing addresses, such as Post Office boxes, do not qualify as a physical address.

Example scenarios: Here are some provider and location scenarios and the expected records that would be submitted for each:

- **One Provider in One Plan at One Location:** If a provider has one location and sees patients only from one Coverage Plan, then submit a single complete record for that provider.
- **One Provider in One Plan at Multiple Locations:** If a provider sees patients from a single Coverage Plan, but has multiple locations (e.g., three), then submit three complete records for that provider.
- **One Provider in Multiple Plans at One Location:** If a provider sees patients from more than one plan, but does so at a single location, then submit a complete record for each plan in which the provider participates.
- **One Provider, Multiple Plans, at Multiple Locations:** If a provider participates in more than one plan, and sees patients in those plans at more than one location, then submit a complete record for each combination of provider, plan, and location. *NOTE: Not all providers necessarily see patients from each plan in which they participate at every*

## Insure Kids Now

*location where the provider sees patients. That should be accounted for in the data records submitted.*

- **Practice with More than One Provider and One Location:** If a practice has two providers at a single location, submit two complete records (i.e., one for each provider) if the providers are willing to be listed by name. Otherwise, submit a single record for the group practice as an entity, but no details on the individual providers in the practice.
- **Practice with More than One Provider and Multiple Locations:** If a practice has two providers and multiple locations, then submit a complete record for each provider associated with each location at which that provider practices.

### 3.2 Required Data Fields

For each file, states must report a column heading for 27 different data elements, listed in Table 3. However, some of these fields are optional, meaning that the data can be left blank. For more information regarding the specific field requirements, please refer to Table 6 in Appendix B.

**Table 3: List of Data Fields**

| Data Element Name       | Description                           | Required/Optional       |
|-------------------------|---------------------------------------|-------------------------|
| <b>Provider_ID*</b>     | Unique Provider Identifier            | Required                |
| <b>Prov_Aff</b>         | Provider Affiliation                  | Optional                |
| <b>First_Nm</b>         | Provider First Name                   | Required, if applicable |
| <b>Middle_Nm</b>        | Provider Middle Name                  | Optional                |
| <b>Last_Nm</b>          | Provider Last Name                    | Required, if applicable |
| <b>Grp_Prac_Nm</b>      | Group Practice Name                   | Required, if applicable |
| <b>Fac_Nm</b>           | Facility Name                         | Required, if applicable |
| <b>Lang_Spoken</b>      | Languages Spoken                      | Optional                |
| <b>Specialty</b>        | Provider Specialty                    | Required                |
| <b>Website</b>          | Website address of provider           | Optional                |
| <b>Program_Type</b>     | Type of Program                       | Required                |
| <b>Program_Name</b>     | Name of Program                       | Required                |
| <b>Health_Plan_Name</b> | Name of entity providing coverage     | Required, if applicable |
| <b>Phy_Street_Addr</b>  | Provider Physical Site Street Address | Required                |
| <b>City</b>             | Provider City                         | Required                |
| <b>State_Abbr</b>       | Provider State                        | Required                |
| <b>ZIP</b>              | Provider ZIP Code                     | Required                |
| <b>Phone_Num</b>        | Phone Number                          | Required                |
| <b>FAX_Num</b>          | FAX Number                            | Optional                |

## Insure Kids Now

| Data Element Name                       | Description   | Required/Optional |
|---|---|-------------------|
| <b>New_Patients</b>                     | Accepts New Patients  | Required          |
| <b>Special_Needs</b>                    | Can Accommodate Special Needs   | Required          |
| <b>Active_Ind</b>                       | Active Status   | Required          |
| <b>Central_appointment_line</b>         | Central Appointment Line  | Optional          |
| <b>License_Num</b>                      | Dental License Number   | Optional          |
| <b>Services_Mobility</b>                | Facility Can Provide Services for Children with Mobility Limitations  | Optional          |
| <b>Sedation</b>                         | Facility Can Provide Sedation for Children with Complex Medical or Behavioral Conditions  | Optional          |
| <b>Services_Intellectual_Disability</b> | Facility Can Provide Services for Children Who May Have Difficulty Communicating or Cooperating Such as Those with Autism, Mental Retardation, or Intellectual Disability | Optional          |

\*The file must use some method to individually identify providers. IKN prefers the National Provider Identification number, but another identifier is acceptable so long as it is “persistent” (i.e., does not change over time), unique to a provider, and used consistently through all data submitted by the state and its managed care contractors. In cases where only a group practice or facility (e.g., health center) is represented, use the identifier for the practice or facility rather than an identifier for a particular individual.

Please refer to **Appendix A, Entry of Federally Qualified Health Centers and Group Practice Provider Data** for special instructions for handling FQHC data.

### 3.3 File Structure

The Provider Data File is a text file. Each data value should be vertical pipe ( | ) delimited. (The pipe symbol separates the fields.), as shown in Figure 10 .

**Figure 10: Example of Provider Data File**

|  |
|--|
| <pre>Provider_ID Prov_Aff First_Nm Middle_Nm Last_Nm Fac_Nm Phy_Street_Addr City ... 12345 FQHC John  Smith Family Dentistry 123 Elm Street Topeka ...</pre> |
|--|

All fields listed in Table 3 must be included as column headers in all file submissions, even if the columns contain no data. Every file should have 27 column headers total.

In the data records themselves, for values left blank, two pipes will be together with nothing in between. Figure 10 shows the first few data fields of the first two lines in a data file. Note that John Smith has no middle name, but the position is maintained by the two pipes with nothing in between. Some data elements are optional. An entry may remain blank if there is no content for these data elements.

## Insure Kids Now

---

For fields that allow for multiple entries within them (e.g., Language), please use a comma (,) to separate the multiple entries (e.g., ...|Spanish, Chinese|...).

## 4 Strategies for Submitting The Provider Data File

Four mechanisms are currently available for the Provider Data File:

1. Upload files to the IKN Data Management website:  
website: <https://ikndata.insurekidsnow.gov/WebExternal/Login.aspx>
2. Online editing via the IKN Data Management website:  
website: <https://ikndata.insurekidsnow.gov/WebExternal/Login.aspx>
3. Use the Client Tool developed by HRSA
4. Use the Customized Client Tool created by your organization

(Please refer to Appendix B for the details of how these files need to be laid out and formatted.) Each of these options is described in the following sections and related appendices.

### 4.1 Upload to IKN Data Management Website

Users can upload their Provider Data Files to the IKN Data Management website. To do so, they select the 'Upload Provider Data' menu option from the left-hand menu on the IKN Data Management website home page. The Upload Provider Data feature is pictured in Figure 11. The user must then select the state and Program Type (i.e., CHIP, Medicaid, or Both) for which they are uploading and specify the file to be uploaded. Once the file has been specified, they may use the 'Upload' button to upload their data. If the user does not want to complete the upload, then the user may select the 'Cancel' button.

Figure 11: Upload Provider Data Feature

- A dropdown menu labeled 'Choose the State and Program to upload data for:' with 'Alaska - BOTH' selected.
- A text input field labeled 'Specify the file to upload:' with a 'Browse...' button to its right.
- Two buttons: 'Upload' and 'Cancel'.

In the top right corner of the interface, there is a graphic of a doctor and a child with the text '1-877-Kids-Now (1-877-543-7669)'.

# Insure Kids Now

## 4.2 Edit Provider Data Feature

Users also have the option of editing existing data directly by selecting the 'Edit Provider Data' menu option, illustrated in Figure 12. Select the Coverage Plan that contains the record(s) you would like to edit by clicking "edit" in the first column of the appropriate row. A complete list of records for that Coverage Plan will appear. You can filter by Provider Name, Facility Name, or Group Practice name to find the individual record(s) you would like to edit. You can edit Provider ID, Provider Last Name, Provider First Name, Accommodates Special Needs, Accepts New Patients, Specialty, Phone Number, Address, City, State, Facility Name, and Group Practice Name. You can also add or delete individual record(s).

Figure 12: Edit Provider Data Feature

|                                | State | Program Type | Program Name   | Plan Name      | Total Records | Status   | Status Last Changed  | Notes | User   |
|--------------------------------|-------|--------------|----------------|----------------|---------------|----------|----------------------|-------|--------|
| <a href="#">Edit</a>   Abandon | WA    | BOTH         | Medicaid, Chip | Medicaid       | 1151          | uploaded | 8/13/2012 7:23:53 PM |       | baumdl |
| <a href="#">Edit</a>   Abandon | WA    | BOTH         | Medicaid, Chip | Medicaid, Chip | 1211          |          |                      |       |        |

## 4.3 Client Tool Developed by HRSA

Data upload users have the option of uploading data via the IKN Data Submission Client Tool (as referred to as the IKN Client Tool) instead of the IKN Data Management website. Data files are processed the same way, regardless of the mechanism used. The primary advantage of the IKN Client Tool is that it allows users to configure the tool to allow them to upload data by program as frequently as they like without requiring them to actively log into the IKN Data Management website and upload their files manually. Developed for data submission purposes only, the IKN Client Tool, depicted in Figure 13 and Figure 14, does not provide as many features as the IKN Data Management website. Users who wish to submit their data more frequently or who can generate their data file automatically tend to prefer the IKN Client Tool. Users who submit their data on a quarterly basis or generate their file manually prefer the IKN Data Management

# Insure Kids Now

website. In addition to these mechanisms, users also have the option to develop their own custom client tool.

Figure 13: IKN Data Uploader Configuration Window

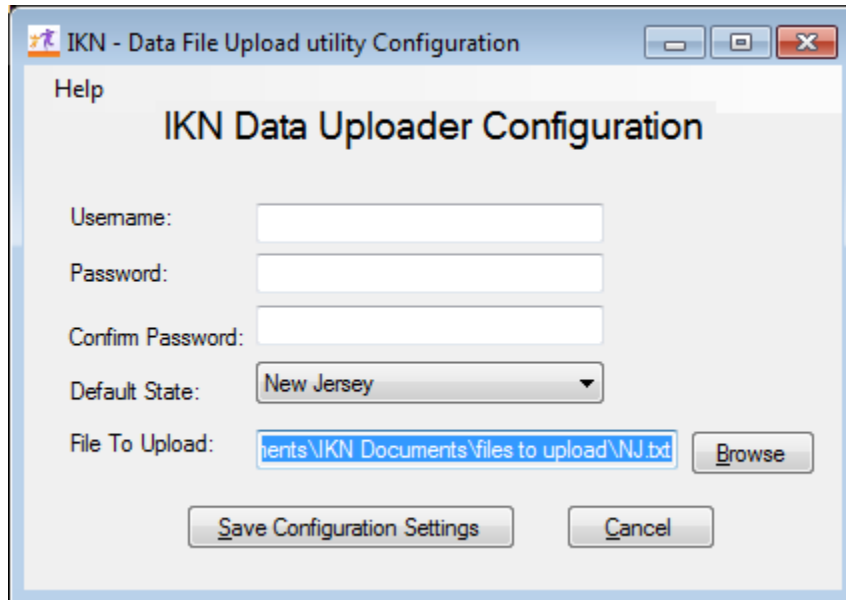

Figure 14: IKN Data File Uploader Window

Users may download the IKN Data Submission Client Tool from <http://ikndata.insurekidsnow.gov/clienttool/>.

# Insure Kids Now

---

The tool has a simple configuration interface that collects the user ID, password, location, and name of the file to upload. The tool uses this information to establish a connection to the data submission service and upload the designated file. Once the tool is configured, the user may use it to manually select and upload a file, or set a schedule to run automatically.

**NOTE:** The tool does not automatically schedule itself to run. The user will need to create a scheduled task using the Windows Scheduler to automate submissions using this tool. When the tool runs in unattended mode, it assumes that the file indicated exists. The user does not have to generate files with unique names each time they submit a file. When the client is running in automatic mode, name the file to be uploaded the same every time to avoid having to reset the tool's configuration.

APPENDIX C: Configuring the Insure Kids Now Data Submission Client Tool includes screen shots and step-by-step instructions on how to configure and use the client tool to submit data interactively or through an automated task.

## 4.4 Customized Client Tool Created by Your Organization

If the IKN Data Submission Client Tool does not meet the user's needs, the user may create a custom submission client. APPENDIX D: Technical Reference for Creating a Custom Upload Client includes the technical information (i.e., service address and name, XML structure, commands, etc.) necessary to construct a custom data submission client. Please note that the information is intended for use by those organizations that have the programming skills to create their own upload tool rather than use the Client Tool described above.

## 5 Editing Coverage Plan Names and Removing Duplicates

The Provider Data File includes fields for Program Name and Health Plan Name. The Program Name and the Health Plan Name combined uniquely identify a specific Coverage Plan in which beneficiaries might be enrolled. Families use this Coverage Plan Name to search for providers on the IKN Dentist Locator. When a state uploads a Provider Data File with the same Program Name and Health Plan Name combination (i.e., Coverage Plan Name) as an existing file, the previously uploaded data are overwritten. To ensure the proper data are overwritten and the state does not unintentionally create Coverage Plan Name duplicates (the same plan with slightly different names), the IKN Data Management website requires states to input the Program Type, Program Name, and Health Plan Name into the Program/Health Plan Name Validation page. All names in Provider Data Files are checked against the names on this page at upload.

### 5.1 Key Definitions

- **Program Type:** The program associated with the Provider Data File: Medicaid, CHIP, or Both. This name does not appear on the IKN Dentist Locator, but is used to validate consistency in Coverage Plan Names.
- **Program Name:** The name by which a Medicaid or CHIP program is known to beneficiaries (e.g., TennCare, Kids First, Medicaid, CHIP, etc.) This is the “brand name” that beneficiaries would see on their membership card.
- **Health Plan Name:** The name of a Health Plan, if any, that is operated under the program listed in Program Name.

### 5.2 Program/Health Plan Name Validation

The purpose of the Program/Health Plan Name Validation page is to improve data quality and reduce duplication. This page allows State Administrators to provide a list of Coverage Plan Names (also referred to as the Program Name + Health Plan Name) against which data submissions can be validated. Only State Administrators have access to this page.

The Program Type, Program Names, and Health Plan Names entered on the Program Name/Health Plan Name Validation page are used to validate Program Type, Program Name, and Health Plan Name combinations submitted in data files for that state. If the Program Type, Program Name, and Health Plan Name combinations submitted in a specific file do not exactly match any of the Program Type, Program Name, and Health Plan Name combinations entered on the Program Name/Health Plan Name Validation page, the file will fail validation and will not be accepted for publication.

State Administrators have the option to add or modify Program Type, Program Name, and Health Plan Name combinations through the Program/Health Plan Name Validation page. Together, the Program Name and the Health Plan Name identify a specific Coverage Plan in

## Insure Kids Now

---

which beneficiaries might be enrolled. Program Type is a required field for validation purposes, but it is not displayed to consumers using the Dentist Locator tool. Please keep in mind the following important facts when updating the Program/Health Plan name validation page:

- Program Type is required
- Program Name is required
- Health Plan Name is optional, but recommended, if applicable
- Each combination of Program Type, Program Name, and Health Plan Name should be unique
- Program Name + Health Plan Name = Coverage Plan Name (website display name)

Table 4 represents the Program Type, Program Name, and Health Plan Name combinations identified by the State Administrator as the Coverage Plan Name for which they expect to submit data that quarter.

**Table 4: Sample Program Name/Health Plan Name Combinations on Validation Page**

| <b>Program Type</b> | <b>Program Name (Program_Name)</b> | <b>Health Plan Name (Health_Plan_Name)</b> | <b>Coverage Plan Name (Website display name)</b> |
|---------------------|------------------------------------|--|--|
| Medicaid            | Healthy Kids                       | Aetna                                      | Healthy Kids Aetna                               |
| Medicaid            | Medicaid                           |  | Medicaid   |
| CHIP                | Healthy Smiles                     | Delta Dental                               | Healthy Smiles Delta Dental                      |
| Both                | Healthy Smiles                     | Health Net                                 | Healthy Smiles Health Net                        |

When compared against the Program Name and Health Plan Name combinations contained in Table 4, a data file with the content displayed in Table 5 would produce the outcomes shown in the table.

# Insure Kids Now

Table 5: Sample Data File Content and Outcomes

| Program Type | Program Name (Program_Name)  | Health Plan Name (Health_Plan_Name) | Rows Accepted/Rejected | Reason for rejection  |
|--------------|------------------------------|-------------------------------------|------------------------|---|
| Medicaid     | Healthy Kids                 | Aetna                               | Accepted               | N/A   |
| Medicaid     | Medicaid                     |                                     | Accepted               | N/A   |
| CHIP         | Healthy Smiles               | Delta Dental                        | Accepted               | N/A   |
| Both         | Healthy Smiles               | Health Net                          | Accepted               | N/A   |
| Medicaid     | HealthyKids                  | Aetna                               | Rejected               | Spelling of HealthyKids is not consistent with program name identified on Program/Health Plan Name Validation page (Healthy Kids).                                    |
| Medicaid     |                              | Medicaid                            | Rejected               | Program name is required. Combination of Program Name and Health Plan Name does not match combination identified on Program/Health Plan Name Validation page.         |
| CHIP         | Healthy Kids                 | Delta Dental                        | Rejected               | Delta Dental is not associated with the Program Name Healthy Kids in the Program/Health Plan Name Validation page.  |
| Both         | Healthy Smiles<br>Health Net |                                     | Rejected               | The Program/Health Plan Name Validation page does not include any combinations where Healthy Smiles Health Net is the Program Name and the Health Plan Name is blank. |

## Insure Kids Now

| Program Type | Program Name (Program_Name) | Health Plan Name (Health_Plan_Name) | Rows Accepted/Rejected | Reason for rejection   |
|--------------|-----------------------------|-------------------------------------|------------------------|--|
| CHIP         | Healthy Kids                | Aetna                               | Rejected               | Program Type does not match the Program Type associated with the specified Program Name and Health Plan Name identified on the Program/Health Plan Name Validation page. |

### 5.3 Manage Existing Data

The purpose of the Manage Existing Data page is to improve data quality and reduce duplication by allowing State Administrators to delete outdated data. Only State Administrators have access to this page.

Existing data that is older than one year will be automatically deleted. The Manage Existing Data page displays the Coverage Plan Names currently displayed on the IKN website, along with the associated content for the following fields:

- Program Type
- Program Name
- Health Plan Name
- Date of last file upload
- Name and username of the person who uploaded the most recent data file associated with that Coverage Plan.

The Coverage Plans displayed on the Manage Existing Data page are divided into two tables: Table 1: Attention Needed, and Table 2: No Action Required.

- **Table 1: Attention Needed:** This table lists Coverage Plans where the Program Name/Health Plan Name combinations displayed on the IKN website do not match the Program Name/Health Plan Name combinations listed on the Program/Health Plan Name Validation page. Coverage plans without the Program Name are also listed. It is recommended that State Administrators delete the data listed in this table.
- **Table 2: No Action Required:** This table lists Coverage Plans where the Program Name/Health Plan Name combinations displayed on the IKN website exactly match the Program Name/Health Plan Name combinations listed on the Program/Health Plan Name Validation page. No action is required. If the next file submission matches the Program Name/Health Plan Name combinations listed here, the data in the new file will

# Insure Kids Now

automatically replace the data listed in this table. State Administrators have the option to delete data from this table if they wish to, but it is not required.

## 5.4 Certify Provider Data Feature

State Administrators can use the 'Certify Provider Data' feature to certify that the data submitted for their state is accurate and up to date. This feature is accessed by selecting the 'Certify Provider Data' menu option on the IKN Data Management website Home Page. Figure 15 pictures the 'Certify Provider Data' feature.

Figure 15: Certify Provider Data Feature

**Insure Kids Now: Data Certification Form**

**NOTICE:** This form is to be used by authorized State Medicaid and CHIP officials to certify that the data contained in the Insure Kids Now Oral Health providers database are complete, correct, and accurate as of the close of the indicated quarterly update and reporting cycle.

By checking the box(es) below, you are creating an official certification record.

**State:** Alaska

**Certifying Official:** O'Malley, Christine

**Certification for:** unknown

The summary information in the tables below are provided to help you determine whether the data on file in the Insure Kids Now Oral Health Provider Locator website are current, complete, and accurate. You are not certifying that the summary below is accurate and up-to-date, but rather the data on which the summary is based.

| Program Type | Program or Plan Name   | Total Listing Count | Approximate Distinct Provider Count | Current Status Note |
|--------------|--|---------------------|-------------------------------------|---------------------|
| BOTH         | Denall Kid Care<br><a href="#">(Show submission details)</a> | 421                 | 413                                 | ---                 |
| BOTH         | Medicaid<br><a href="#">(Show submission details)</a>        | 421                 | 413                                 | ---                 |

**Certification**

I understand that updates to the data for the Insure Kids Now Oral Health Provider Locator must be provided at least quarterly according to the timetable established in the legislation.

By checking the box above, I certify that the data on file, as represented in the summary above, meet that condition. I further certify and acknowledge that, to the best of my knowledge, the information provided by me or on my behalf for the Insure Kids Now Oral Health Provider Locator is current, complete, and accurate as of the date of submission and that the submission was made within the timeframe established by CMS.

Logged in as: comalley  
From: SAIC.com  
Role: Site Administrator

## 6 Data Validation

To improve access to dental care, the information on the IKN Dentist Locator must be complete and accurate. To promote completeness and accuracy the IKN Data Management website conducts validation checks on the Provider Data Files upon upload. Some validation checks result in the entire file being rejected, other validation checks result in individual records being rejected. Provider Data Files with more than 3% of rejected records will be rejected in their entirety. For a list of common data validation checks, please see Table 6.

**Table 6: Data Validation Checks**

| Common Data Validation Issues  | File Rejection | Record Rejection |
|--|----------------|------------------|
| The file header row does not have 27 data elements   | ✓              |                  |
| The data elements in the header row are not named correctly (see Appendix B)   | ✓              |                  |
| The Coverage Plan Name (i.e., Plan Name + Health Plan Name) does not match the name on the Program/Health Plan Name Validation Page on the IKN Data Management website | ✓              |                  |
| Data is not reported in required fields  |                | ✓                |
| ZIP code is in the incorrect format  |                | ✓                |
| Sate is in the incorrect format  |                | ✓                |
| There is an extra pipe delimiter   | ✓              |                  |

### 6.1 Data File Submission and Validation Receipt

After a user uploads a file, a system generated email is sent to the email address registered under the user's profile to confirm receipt of the submission. The email includes a Data File Submission and Validation Receipt (referred to hereafter as the submission receipt) as an attachment. A sample of this receipt is illustrated in Figure 16. The submission receipt indicates to users that their file was a) accepted with no rejected rows; b) accepted with rejected rows; or c) rejected. If a file is rejected, the reason for rejection is provided, but individual rejected rows are not identified. If a file is accepted with rejected rows, the rejected rows are identified along with the reason(s) for rejection.

# Insure Kids Now

Figure 16: Data File Submission and Validation Receipt

**Insure Kids Now**  
**Data File Submission and Validation Receipt**

|                     |   |   |  |
|---------------------|---|---|--|
| Submitted File      | IKN Medicaid_IL-Medical Assistance_130129.txt |   |  |
| Timestamp           | 2/5/2013 10:40 AM                             |   |  |
| Submitted By        | Gina Swehla (gina.swehla@illinois.gov)        |   |  |
| Date Examined       | 2/5/2013 10:41 AM                             |   |  |
| Examination Results | Accepted with rejected rows                   | <a href="#">Technical Guidance for Data Requirement</a> |  |

| Examination Details                          |     |                               |       |
|--|-----|-------------------------------|-------|
| Header found                                 | Yes | Data Row Count                | 4,499 |
| Delimiter found                              | Yes | Accepted row count            | 4,497 |
| Header column count                          | 29  | Rejected row count            | 2     |
| All required columns present                 | Yes | Number of distinct NPI values | 1,783 |
| Data column count equals header column count | Yes |                               |       |

Health Plan Names: Illinois Health and Family Services - Medicaid

---

2/5/2013 10:47:41 AM Page 1 of 2

**Insure Kids Now**  
**Data File Submission and Validation Receipt**

| Detail Information for Rejected Rows |                     |             |               |                    |                  |                   |                 |               |                     |                            |
|--------------------------------------|---------------------|-------------|---------------|--------------------|------------------|-------------------|-----------------|---------------|---------------------|----------------------------|
| Line                                 | PROVIDER NAME FOUND | PHONE VALID | ADDRESS VALID | PROGRAM TYPE VALID | BRAND NAME VALID | NEW PATIENT VALID | PLAN NAME VALID | WEBSITE VALID | SPECIAL NEEDS VALID | REASON FOR REJECTION       |
| 607                                  | True                | False       | True          | True               | True             | True              | True            | True          | True                | Phone number is not valid. |
| 4460                                 | True                | False       | True          | True               | True             | True              | True            | True          | True                | Phone number is not valid. |

## 6.2 Geophone Report

The email containing the submission receipt also includes links to Geophone reports, which list data validation process results and help identify potentially invalid data. The IKN data management team uses a third party subscription-based electronic service called DOTS Geophone to check the quarterly submission’s data against information available within public telephone directories. Reports are generated automatically to identify data that may be invalid. It is important to note that there is a 24-hour delay between receipt of the email submission receipt and when the Geophone report links are live due to the time required to validate submitted data.

The Geophone report is provided as an added service to states to help identify specific lines of data, which may be invalid, without the expense of extensive manual checks. The validation process checks every line of data submitted in a single data submission file against their certified data and categorizes the phone numbers based on the business rules outlined in the summary tab of the report. However, there may be instances when data flagged as suspect by

## Insure Kids Now

---

Geophone is in fact correct. If states find upon investigation that data flagged as suspect was in fact correct as originally submitted, then no further action is required. The intent of the report is not to categorically declare that certain data is good or bad, but rather to serve as a tool to assist states in conducting quality control checks on their data.

The following validation rules are used to categorize data in Geophone reports:

- Green: The phone number is good, the name matches on provider name, group name, or facility, and the address.
- Blue: a) Name does not match. b) Street address, city, state, and zip all match.
- Yellow: Neutral. Geophone has no data.
- Orange: a) Name does not match. b) Street address, city, state, or zip matches.
- Red: a) The phone number is invalid and the line of data is rejected or b) No name or geographical information.

A Geophone report is associated with a single data submission file. The report includes two tabs, a summary tab and a raw results tab:

- Summary: The summary tab (shown in Figure 17) includes a breakdown of how all data rows, for both good and suspect data, were categorized as well as the rules used to categorize the data. Data categorized as blue or green is considered to have a high probability of being able to connect a Medicaid or CHIP family to a specific dental provider. Data categorized as orange or red is considered to have a high probability of being invalid (i.e., unable to connect a Medicaid or CHIP family to a dental provider). Data categorized as yellow is data which cannot be verified (i.e., Geophone has no data against which to validate state data or the numbers were unlisted).

# Insure Kids Now

Figure 17: Geophone Report: Summary Tab

| IKN GeoPhone Data Quality Details<br>InsureKidsNow.gov |               |                 |
|--|---------------|-----------------|
| File Submission ID 3129                                |               |                 |
| Color Rating   | Count of Rows | % of Total Rows |
| Yellow   | 359           | 61.79%          |
| Green  | 105           | 18.07%          |
| Blue   | 106           | 18.24%          |
| Red  | 11            | 1.89%           |
| <b>Total</b>   | <b>581</b>    | <b>100.00%</b>  |

Geophone Rules for Flagged Data Reports

- Green: The phone number is good, the name matches on provider name, group name, or facility, and the address
- Blue : a) Name does not match. b) Street address, city, state, and zip all match.
- Yellow: Neutral. Geophone has no data.
- Orange: a) Name does not match. b) Street address, city, state, or zip matches.
- Red: a) The phone number is invalid and the line of data is rejected or b) No name or geographical information

- Raw Results: The raw results tab (shown in Figure 18) includes data submitted by the state and data supplied by Geophone. Data to the left of the black dividing line is the data submitted by the state, while data to the right is the Geophone data against which the state data was compared. The raw results tab does not include data verified as good data. This tab only includes data rows for suspect data (i.e., color rated as orange or red).

# Insure Kids Now

Figure 18: Geophone Report: Raw Results

| Submission ID | Submitting State Abbreviation | Geophone Rating | Phone Number | Name Match Type | Name Matched    | Address Matches | Provider Full Name | Group Practice Name           | Facility Name    | Physical Street Address        | City        | State Abbreviation | ZIP Code   | Geo Phone Cor   |
|---------------|-------------------------------|-----------------|--------------|-----------------|-----------------|-----------------|--------------------|-------------------------------|------------------|--------------------------------|-------------|--------------------|------------|---|
| 3129          | AK                            | Red             | 907-522-0068 | No_Match        | Contact is null | N               | No name provided   | RICHARD L DAY DDS APC         | No name provided | 10998 O'MALLEY CENTRE DR STE A | ANCHORAGE   | AK                 | 99515-3069 | DAY RICHARD L   |
| 3129          | AK                            | Red             | 907-694-8234 | No_Match        | Contact is null | N               | No name provided   | Eagle Summit Dental Group     | No name provided | 10928 Eagle River Rd Ste 240   | Eagle River | AK                 | 99577-8080 | FULLER MICHAEL  |
| 3129          | AK                            | Red             | 907-694-8234 | No_Match        | Contact is null | N               | No name provided   | Eagle Summit Dental Group     | No name provided | 10928 Eagle River Rd Ste 240   | Eagle River | AK                 | 99577-8080 | LAND ALFRED M   |
| 3129          | AK                            | Red             | 907-694-8234 | No_Match        | Contact is null | N               | No name provided   | Eagle Summit Dental Group     | No name provided | 10928 Eagle River Rd Ste 240   | Eagle River | AK                 | 99577-8080 | SANDERS MICHAEL PC  |
| 3129          | AK                            | Red             | 503-494-8417 | No_Match        | Contact is null | N               | No name provided   | UNIVERSITY PROFESSIONAL SVCS  | No name provided | 3181 SW Sam Jackson Park Rd    | Portland    | OR                 | 97239-3011 | OREGON HEALTH SCIENCE UNIV OF OHSU HEALTH SERVICES BILLING-OHSU MEDICAL GROUP |
| 3129          | AK                            | Red             | 503-494-8417 | No_Match        | Contact is null | N               | No name provided   | UNIVERSITY PROFESSIONAL SVCS  | No name provided | 3181 SW Sam Jackson Park Rd    | Portland    | OR                 | 97239-3011 | OREGON HEALTH SCIENCE UNIV OF OHSU HEALTH SERVICES MEDICAL GROUP              |
| 3129          | AK                            | Red             | 360-533-7735 | No_Match        | Contact is null | N               | BACHE, FRED J      | No name provided              | No name provided | 19446 Shore Line Dr            | Thorne Bay  | AK                 | 99919      | BACHE FRED DO   |
| 3129          | AK                            | Red             | 210-224-4026 | No_Match        | Contact is null | N               | WHITLEY, JOE B     | No name provided              | No name provided | 2206 E Commerce St             | San Antonio | TX                 | 78203-1902 | WHITLEY JOE B DDS   |
| 3129          | AK                            | Red             | 907-522-1567 | No_Match        | Contact is null | N               | ENGIBOUS, PAUL J   | No name provided              | No name provided | 330 E Tudor Rd                 | Anchorage   | AK                 | 99503-7369 | ENGIBOUS PAUL   |
| 3129          | AK                            | Red             | 907-522-1567 | No_Match        | Contact is null | N               | ENGIBOUS, PAUL J   | No name provided              | No name provided | 330 E Tudor Rd                 | Anchorage   | AK                 | 99503-7369 | PEDIATRIC DENT ASSOCIATES   |
| 3129          | AK                            | Red             | 503-418-5339 | No_Match        | Contact is null | N               | LAX, PETER         | No name provided              | No name provided | 707 SW Gaines St               | Portland    | OR                 | 97239-2901 | OR HLTH SCIENCE UNIV OF OHSU HEALTH SERVICES MEDICAL GROUP                    |
| 3129          | AK                            | Red             | 907-563-3011 | No_Match        | Contact is null | N               | No name provided   | ALASKA DENTAL OUTREACH CNSRMT | No name provided | 9170 Jewel Lake Rd Ste 203     | Anchorage   | AK                 | 99502-5390 | DENTAL ALASKA   |
| 3129          | AK                            | Red             | 503-494-8417 | No_Match        | Contact is null | N               | No name provided   | UNIVERSITY PROFESSIONAL SVCS  | No name provided | 3181 SW Sam Jackson Park Rd    | Portland    | OR                 | 97239-3011 | OREGON HEALTH SCIENCE UNIV OF OHSU HEALTH SERVICES BILLING-OHSU MEDICAL GROUP |
| 3129          | AK                            | Red             | 503-494-8417 | No_Match        | Contact is null | N               | No name provided   | UNIVERSITY PROFESSIONAL SVCS  | No name provided | 3181 SW Sam Jackson Park Rd    | Portland    | OR                 | 97239-3011 | OREGON HEALTH SCIENCE UNIV OF OHSU HEALTH SERVICES MEDICAL GROUP              |
| 3129          | AK                            | Red             | 206-543-5800 | No_Match        | Contact is null | N               | No name provided   | UNIVERSITY OF WASHINGTON      | No name provided | 6222 NE University St          | SEATTLE     | WA                 | 98115-5000 | UOF WASHINGTON  |

Once users have reviewed the Geophone report, they have the option of either correcting suspect data and resubmitting the file or using the online editing feature in the IKN Data Management website to correct the data. If the user chooses not to correct the data, the same potential errors will be reported with each submission. Data in the raw results tab is not unique. If the Geophone data contained more than one provider name for a phone number, it would report each line of the Geophone data with each provider the state submitted for that phone number.

## 6.3 Provider Duplicates

If the validation process determines that more than 5% of the file content is duplicate data, then the file will be rejected. Duplicates are individual rows containing exactly the same content in all columns, including the same spacing. If duplicate content exists but is less than 5% of the file content, the file will be accepted, but duplicate records will be displayed as a single row of data in the IKN Dentist Locator tool. If the whole file is rejected because the 5% limit is exceeded, the duplicate rows should be corrected or removed and the file resubmitted in order to be accepted.

## 7 Updating the Summary of Benefits

State Administrators must update the description of dental benefits, or summary of benefits, at least once every year through the 'Summary of Benefits' feature. If a state's dental benefits have not changed, to meet the annual update requirement the state must still log on and click 'Submit' on the 'Summary of Benefits' form (see below for details). This action will register as an update. The annual update deadline for a given state is set to a date one year after the state's most recent Summary of Benefits update.

States that have separate CHIP programs will need to submit two summaries: one for Medicaid and one for CHIP. States that have implemented their CHIP program entirely as a Medicaid expansion will need to submit only one summary, the one for Medicaid, as the CHIP dental benefits will be identical to the Medicaid dental benefits.

Medicaid dental benefits and CHIP dental benefits (if applicable) are recorded on two separate web forms. A State Administrator should be presented with links to the appropriate form(s) for their state on the landing page of the 'Summary of Benefits' feature.

The 'Summary of Benefits' feature is accessed by selecting the 'Summary of Benefits' menu option on the IKN Data Management website home page. To update the summary of benefits information for their state, State Administrators must select the program for which they are updating benefits as shown in Figure 19.

Figure 19: Summary of Benefits Feature (Landing Page)

# Insure Kids Now

After selecting the program for which they wish to update the summary of benefits, State Administrators can update the benefits provided using the form pictured in Figure 20. The form is pre-populated with the information submitted from the previous year, so states only need to input any changes to their benefits and click 'Submit.' Once submitted, this data is published on [www.insurekidsnow.gov](http://www.insurekidsnow.gov) as 'Description of Dental Benefits,' and available through links to non-editable (i.e., pdf) reports under each state. These reports are dynamically generated based on the data entered by the State Administrators in the Summary of Benefits feature of the IKN Data Management website.

State Administrators will be expected to provide the following content on the summary of benefits form:

- Whether or not the services listed on the form are covered under the selected program
- Whether or not specific services are available only with prior authorization
- The frequency at which beneficiaries are entitled to receive the specified services (for example, twice a year)
- Service specific limitations (for example, age limits, cost thresholds, etc.)
- Any specific criteria for coverage

Figure 20: Summary of Benefits Feature (Benefits Form)

**Insure Kids Now Data Management Website**

**Summary of Benefits Form**

Program Type: **MEDICAID**  
State: **Oklahoma**

As a convenience for state users, summary of benefits information entered on this form is pre-populated based on the most recent submission. Also, please note that in order to ensure the information on the public website remains current and relevant, the information on these forms will be cleared if no update has been submitted in more than two years.

Save for Later | Clear Form | **Submit**

| Children's Dental Services                            | Is The Service Covered?          |                                  |                       | Frequency<br>(Specify periodicity) | List Any Service-specific Limitations<br>(eg. age limits, tooth-specific limits, or a cost or dollar threshold above which prior authorization is required) | Criteria for Coverage                                   |
|---|----------------------------------|----------------------------------|-----------------------|------------------------------------|---|---|
|   | Yes                              | Only With Prior Authorization    | No                    |                                    |   |   |
| <b>I. Preventive Services</b>                         |                                  |                                  |                       |                                    |   |   |
| A. Cleanings  | <input checked="" type="radio"/> | <input type="radio"/>            | <input type="radio"/> | 1 x 2 months                       | TEST  |   |
| B. Fluoride treatments (including fluoride varnishes) | <input checked="" type="radio"/> | <input type="radio"/>            | <input type="radio"/> | 1 x 2 months                       |   |   |
| C. Sealants (list any tooth-specific limits)          | <input checked="" type="radio"/> | <input type="radio"/>            | <input type="radio"/> | 1 x 3 months                       | Permanent molars only   |   |
| D. Space maintainers                                  | <input checked="" type="radio"/> | <input type="radio"/>            | <input type="radio"/> | 1 x 5 months                       |   |   |
| <b>II. Diagnostic Services</b>                        |                                  |                                  |                       |                                    |   |   |
| A. Dental examinations                                | <input checked="" type="radio"/> | <input type="radio"/>            | <input type="radio"/> | 1 x 6 months                       |   | Recommended age of visit?<br>age two, earlier if possil |
| <b>B. X-Rays</b>                                      |                                  |                                  |                       |                                    |   |   |
| i. Bitewing   | <input checked="" type="radio"/> | <input type="radio"/>            | <input type="radio"/> | 1 x year                           |   |   |
| ii. Full Mouth  | <input type="radio"/>            | <input checked="" type="radio"/> | <input type="radio"/> | 1 x every 3 years                  |   |   |
| iii. Panoramic  | <input checked="" type="radio"/> | <input type="radio"/>            | <input type="radio"/> | 1 x every 3 years                  | Age six and up  |   |
| C. Assessment of risk for tooth decay                 | <input checked="" type="radio"/> | <input type="radio"/>            | <input type="radio"/> | Please select:                     |   |   |

## Insure Kids Now

---

State Administrators will receive automated email reminders prior to the submission deadline at the following intervals:

- 90 days before the submission deadline
- 60 days before the submission deadline
- 30 days before the submission deadline
- 2 weeks before the submission deadline
- One day before the submission deadline
- Day of the submission deadline

Once the summary of benefits information has been submitted for the specified program, the State Administrator will stop receiving email reminders until the next year's submission cycle.

If a State Administrator fails to either update or verify the summary of benefits information for two years in a row, the summary of benefits information will be deleted from the system. If this information is deleted, a State Administrator will need to fill out a blank summary of benefits form.

### **Appendix A: Entry of Group Practice and Federally Qualified Health Centers Provider Data**

Many Federally Qualified Health Centers (FQHC) provide dental services through contracts with local private practices. Some contracted oral health providers supplying these services may not want their practice information listed on IKN. If the billing is done through the FQHC's National Provider Identifier (NPI), the user does not have to provide the names and addresses of individual oral health providers that are seeing clients through contracts with FQHCs. Instead, when providing information for FQHCs, the user should separately list the addresses of all clinic locations that provide oral health services. For entries identified as an FQHC, IKN will only list the facility name, address, and phone number but not the provider's name.

If the data include group practices, please identify each member of the practice with the applicable NPI, if possible. If providers who are members of a group practice do not wish to have their individual names listed on the website, the user may submit one record for each location where members of a group practice see patients, using only the group practice name for the listing. The user should include a unique identifier for these practices just as they would when identifying an FQHC. As with FQHCs, this identifier should NOT be the NPI for an individual.

Do not put group practice or facility names in the columns reserved for names of individuals.

# Insure Kids Now

## Appendix B: Text Data File Submission Fields and Information

**Table 7: Text Data File Submission Fields and Information**

| Data Element Name  | Description                | Required | Comments  | Test / Validation Plan  |
|--------------------|----------------------------|----------|---|---|
| <b>Provider_ID</b> | Unique Provider Identifier | Required | <p>Must be unique to a provider in your state.</p> <p>For individual providers, the National Provider Identifier (NPI) is preferred, but IKN will accept an alternate (e.g., State Medicaid Provider ID) as long as it is used for ALL submitted files from your state and any contractor organizations.</p> <p>For group practices and health centers, please include an alternate ID that uniquely identifies the practice or facility.</p> <p>IKN will not display this data element, but it may be used for “behind-the-scenes” activities such as data cleansing and statistics.</p> | <ul style="list-style-type: none"> <li>• Test for length.</li> <li>• Test for non-numeric characters which is possible if the ID is not the NPI.</li> <li>• Test for duplication (i.e., does a given number appear in conjunction with multiple names? The number should be unique as a combination of Provider, “Coverage Plan” and Service Location.)</li> <li>• Format: Does the data conform to the format for an NPI?<br/>(See <a href="http://www.cms.hhs.gov/NationalProviderIdentStand/Downloads/npifinalrule.pdf">http://www.cms.hhs.gov/NationalProviderIdentStand/Downloads/npifinalrule.pdf</a>). Failure to meet this standard triggers a manual scrutiny of the data.</li> <li>• Column name must be present in file header.</li> </ul> |

## Insure Kids Now

| Data Element Name | Description          | Required   | Comments  | Test / Validation Plan   |
|-------------------|----------------------|--|---|--|
| <b>Prov_Aff</b>   | Provider Affiliation | Optional   | Select one or more of the two-letter codes from the following list:<br><br><b>PP</b> = Private Practice<br><b>CHC</b> = Community Health Center<br><b>FQHC</b> = Federally Qualified Health Center<br><b>HD</b> = Health Department<br><b>OTH</b> = Other<br><br>NOTE: Use a comma (,) to separate multiple entries | <ul style="list-style-type: none"> <li>• Validate against the list of accepted values provided in the Comments column.</li> <li>• Codes are preferred to text.</li> <li>• Use as many values as apply to the specific location.</li> <li>• The list of accepted values is likely to change over time.</li> <li>• Column name must be present in file header.</li> <li>• Data may be blank on individual data lines.</li> </ul> |
| <b>First_Nm</b>   | Provider First Name  | Required, if applicable<br><br>(Must be present in file header; may be blank on individual data lines) | Refer to Group Practice / FQHC exception specified in Appendix A.<br><br>Please do not enter special symbols or middle name for this field.   | <ul style="list-style-type: none"> <li>• If present, Last_Nm must also contain a value.</li> <li>• No numbers or punctuation except hyphens.</li> <li>• Column name must be present in file header.</li> <li>• Data may be blank on individual data lines.</li> </ul>  |

## Insure Kids Now

| Data Element Name | Description          | Required   | Comments  | Test / Validation Plan   |
|-------------------|----------------------|--|---|--|
| <b>Middle_Nm</b>  | Provider Middle Name | Optional   | Refer to Group Practice / FQHC exception specified in Appendix A. | <ul style="list-style-type: none"> <li>• No numbers or punctuation except hyphens and periods for initials.</li> <li>• Column name must be present in file header.</li> <li>• Data may be blank on individual data lines.</li> </ul>   |
| <b>Last_Nm</b>    | Provider Last Name   | Required, if applicable<br><br>(Must be present in file header; may be blank on individual data lines) | Refer to Group Practice / FQHC exception specified in Appendix A. | <ul style="list-style-type: none"> <li>• If present, First_Nm must also contain a value.</li> <li>• If missing, either Grp_Prac_Nm or Fac_Nm must have a value.</li> <li>• No numbers</li> <li>• No punctuation except for comma, apostrophe, period, or hyphen.</li> <li>• If commas or periods are present, must contain "Jr.", "Sr.", etc.</li> <li>• No credentials (e.g., "DDS", "MD", etc.)</li> <li>• No group practice names or facility names.</li> <li>• Column name must be present in file header.</li> <li>• Data may be blank on individual data lines.</li> </ul> |

## Insure Kids Now

| Data Element Name  | Description         | Required   | Comments   | Test / Validation Plan   |
|--------------------|---------------------|--|--|--|
| <b>Grp_Prac_Nm</b> | Group Practice Name | Required, if applicable<br><br>(Must be present in file header; may be blank on individual data lines) | Only if applicable.  | <ul style="list-style-type: none"> <li>No facility names.</li> <li>If blank/empty, either individual name or facility name must have a value.</li> <li>Column name must be present in file header</li> <li>Data may be blank on individual data lines.</li> <li>Double quotes and special characters like '/', '\', ';' are not allowed.</li> </ul>              |
| <b>Fac_Nm</b>      | Facility Name       | Required, if applicable<br><br>(Must be present in file header; may be blank on individual data lines) | Applies in cases where the practice location is associated with or contained in a facility such as a hospital, school, or community health center. | <ul style="list-style-type: none"> <li>No group practice names.</li> <li>If blank/empty, either individual name or group practice name must have a value.</li> <li>Column name must be present in file header.</li> <li>Data may be blank on individual data lines.</li> <li>Double Quotes and special characters like '/', '\', ';' are not allowed.</li> </ul> |

## Insure Kids Now

| Data Element Name  | Description        | Required | Comments  | Test / Validation Plan   |
|--------------------|--------------------|----------|---|--|
| <b>Lang_Spoken</b> | Languages Spoken   | Optional | <p>Only enter languages other than English that are spoken at the facility. A blank entry indicates that only English is spoken.</p> <p>NOTE: Use a comma (,) to separate multiple entries.</p>   | <ul style="list-style-type: none"> <li>• Will be standardized to match the list.</li> <li>• Must use commas as the delimiter. No other punctuation will be recognized as a delimiter.</li> <li>• No numbers.</li> <li>• “All” and “Other” will be removed.</li> <li>• Special instructions (e.g. “Translator required” <i>may</i> be removed.)</li> <li>• Column name must be present in file header</li> <li>• Data may be blank on individual data lines.</li> </ul> |
| <b>Specialty</b>   | Provider Specialty | Required | <p>Select one or more from the following list:</p> <ul style="list-style-type: none"> <li>• Endodontics</li> <li>• General Dentistry</li> <li>• Oral and Maxillofacial Surgery</li> <li>• Orthodontics and Dentofacial Orthopedics</li> <li>• Pediatric Dentistry</li> </ul> <p>NOTE: Use a comma (,) to separate multiple entries.</p> | <ul style="list-style-type: none"> <li>• All submitted values will be standardized to match the list.</li> <li>• Must use commas as the delimiter. No other punctuation will be recognized as a delimiter.</li> <li>• Specialties not in the list will be stripped from the content.</li> <li>• Column name must be present in file header.</li> </ul>   |

## Insure Kids Now

| Data Element Name   | Description                 | Required | Comments   | Test / Validation Plan   |
|---------------------|-----------------------------|----------|--|--|
| <b>Website</b>      | Website address of provider | Optional | <p>Provider’s website, if any.</p> <p>Sites will be checked to ensure the url is associated with a functioning site and that the site includes content related to dentistry.</p>   | <ul style="list-style-type: none"> <li>Column name must be present in file header.</li> <li>Data may be blank on individual data lines.</li> <li>If not null, validate the applicability of the result page against dentistry (i.e., dds, dentist, dental, chip, medicaid, kids, health, smile, orthodontic, pediatric, oral, dentistry, llc, orthopedics, maxillofacial, dentofacial, periodontics, and prosthodontics.)</li> </ul> |
| <b>Program_Type</b> | Type of Program             | Required | <p>Select from:</p> <ul style="list-style-type: none"> <li>CHIP (i.e., CHIP Standalone/Separate)</li> <li>Medicaid (i.e., Medicaid or Medicaid Expansion)</li> <li>Both</li> </ul> | <ul style="list-style-type: none"> <li>Column name must be present in file header.</li> <li>Must be CHIP, Medicaid, or Both.</li> <li>“Both” can be used when a given listing would be identical in all other respects (including Program Name and Health Plan Name), to eliminate duplication.</li> </ul>   |

## Insure Kids Now

| Data Element Name   | Description     | Required  | Comments   | Test / Validation Plan   |
|---------------------|-----------------|---|--|--|
| <b>Program_Name</b> | Name of Program | Required<br><br>(Must be present in file header; may be blank on individual data lines) | <p>The name by which a Medicaid or CHIP program is known to beneficiaries (e.g., TennCare, Kids First, Medicaid, CHIP, etc.) This is the “brand name” that beneficiaries would see on their membership card. When used in combination with the Health_Plan_Name, this uniquely identifies a specific Coverage Plan in which beneficiaries might be enrolled. The Program Name plus Health Plan Name combined is the Coverage Plan which families use to search for providers on the public IKN Website.</p> <p>Avoid using the same value for both Program Name and Health Plan Name. For example, filling each value with “Medicaid” would result in a listing labeled “Medicaid Medicaid”.</p> | <ul style="list-style-type: none"> <li>• Validate quarterly data submissions against Program and Health Plan name combinations identified on “Program/Health Plan Name Validation” page in IKN Data Management Website.</li> <li>• Column name must be present in file header.</li> <li>• Avoid using the same name for both the Program Name and the Health Plan Name.</li> </ul> |

## Insure Kids Now

| Data Element Name       | Description                           | Required   | Comments  | Test / Validation Plan   |
|-------------------------|---------------------------------------|--|---|--|
| <b>Health_Plan_Name</b> | Name of entity providing coverage     | Required, if applicable<br><br>(Must be present in file header; may be blank on individual data lines) | <p>The name of a Health Plan, if any, that is operated under the program listed in Program_Name. This is the second part of the “brand name”. When used in combination with the Program_Name, this uniquely identifies a specific Coverage Plan in which beneficiaries might be enrolled. The Program Name plus Health Plan Name combined is the Coverage Plan which families use to search for providers on the public IKN Website.</p> <p>Avoid using the same value for both Program Name and Health Plan Name. For example, filling each value with “Medicaid” would result in a listing labeled “Medicaid Medicaid”.</p> <p>Must match Health Plan name listed on “Program/Health Plan Name Validation” on IKN Data Management Website to prevent duplication.</p> | <ul style="list-style-type: none"> <li>• Validate quarterly data submissions against Program and Health Plan name combinations identified on “Program/Health Plan Name Validation” page in IKN Data Management Website.</li> <li>• Column name must be present in file header</li> <li>• Data may be blank on individual data lines.</li> <li>• Avoid using the same name for both the Program Name and the Health Plan Name.</li> </ul> |
| <b>Phy_Street_Addr</b>  | Provider Physical Site Street Address | Required   | <p>Physical location (i.e., street address) where services are provided. Please include Floor Number and Room Number, where applicable.</p> <p>Mailing addresses such as P.O. Box or Rural Route information will be rejected. This information will be used to display the practice location on a map, and to provide routing instructions to patients. Mailing addresses such as P.O. boxes or rural route numbers cannot be used for this purpose.</p>   | <ul style="list-style-type: none"> <li>• Should be the actual practice location, not a billing office.</li> <li>• Will be standardized using bulk mailing support software and data.</li> <li>• P.O. Box/Drawer will be rejected.</li> <li>• Column name must be present in file header.</li> </ul>  |

## Insure Kids Now

| Data Element Name | Description    | Required | Comments  | Test / Validation Plan   |
|-------------------|----------------|----------|---|--|
| <b>City</b>       | Provider City  | Required | City or town in which the provider/practice is located. | <ul style="list-style-type: none"> <li>• U.S. addresses will be standardized using bulk mailing support software and data (e.g. “Balto” would be replaced with “Baltimore” for an address in Baltimore, MD.)</li> <li>• Must agree with the indicated State and ZIP code.</li> <li>• Must not contain state abbreviation as part of the city name.</li> <li>• Column name must be present in file header.</li> </ul> |
| <b>State_Abbr</b> | Provider State | Required | Two character postal abbreviation.                      | <ul style="list-style-type: none"> <li>• Must be a valid two-character USPS state or territory postal abbreviation, or a standard Canadian provincial abbreviation.</li> <li>• Column name must be present in file header.</li> </ul>  |

## Insure Kids Now

| Data Element Name | Description       | Required  | Comments   | Test / Validation Plan   |
|-------------------|-------------------|---|--|--|
| <b>ZIP</b>        | Provider ZIP Code | Required<br>(see NOTE following table)<br><br>(Must be present in file header; may be blank on individual data lines) | 99999-9999 (last four digits optional) for U.S. addresses<br><br>or<br><br>Letter-number-letter number-letter-number for Canadian Postal Codes (e.g., X0X 0X0) | <ul style="list-style-type: none"> <li>• Column name must be present in file header.</li> <li>• Where the State_Abbr is in the U.S. or its territories, or where it is NULL:               <ul style="list-style-type: none"> <li>○ Only numeric characters and, optionally, a hyphen between the fifth and sixth digits if the total length is more than 5 characters.</li> <li>○ After any non-numeric characters have been removed, value must be exactly five or exactly nine characters in length.</li> <li>○ Six character input (i.e., five digits and a trailing hyphen) are acceptable. The hyphen will be removed during processing.</li> <li>○ Will be standardized using bulk mailing support software and data.</li> </ul> </li> <li>• Where the State_Abbr is a Canadian Province:               <ul style="list-style-type: none"> <li>○ Must be 6 alphanumeric characters, optionally separated into two groups of three characters with a space.</li> <li>○ Must be in the proper format for, and meet the validation rules for, Canadian Postal Codes (see <a href="http://www.infinitegravity.ca/postalcodeformat.htm">http://www.infinitegravity.ca/postalcodeformat.htm</a> for a description of the format and validation.)</li> </ul> </li> </ul> |

## Insure Kids Now

| Data Element Name | Description  | Required | Comments  | Test / Validation Plan   |
|-------------------|--------------|----------|---|--|
| <b>Phone_Num</b>  | Phone Number | Required | <p>999-999-9999 x999 (extension optional)</p> <p>Phone number must be in service.</p> <p>Phone number verification will be checked using geophone system.</p> | <ul style="list-style-type: none"> <li>• Contains only digits and, optionally, standard telephone number punctuation/formatting.</li> <li>• Minimum of ten digit-only characters after all non-numeric characters have been removed.</li> <li>• Inputs whose length exceeds ten characters after non-numeric characters have been removed will display any remaining digits as extensions.</li> <li>• Valid with geophone system, otherwise, feedback to data owner.</li> <li>• Column name must be present in file header.</li> </ul> |
| <b>FAX_Num</b>    | FAX Number   | Optional | <p>999-999-9999 x999 (extension optional)</p>   | <ul style="list-style-type: none"> <li>• Contains only digits and, optionally, standard telephone number punctuation/formatting.</li> <li>• Minimum of ten digit-only characters after all non-numeric characters have been removed.</li> <li>• Inputs whose length exceeds ten characters after non-numeric characters have been removed will display any remaining digits as extensions.</li> <li>• Column name must be present in file header.</li> <li>• Data may be blank on individual data lines.</li> </ul>                    |

## Insure Kids Now

| Data Element Name    | Description                   | Required  | Comments  | Test / Validation Plan  |
|----------------------|-------------------------------|---|---|---|
| <b>New_Patients</b>  | Accepts New Patients          | Required  | Enter Y, N, or U.   | <ul style="list-style-type: none"> <li>Column name must be present in file header.</li> <li>Data <b>cannot</b> be blank on individual data lines.</li> <li>'Y' for yes, 'N' for no, or 'U' for unknown are valid values.</li> </ul>   |
| <b>Special_Needs</b> | Can Accommodate Special Needs | Required  | Enter Y, N, or U.<br><br>Note: The data will be displayed along with a notation that the provider should be contacted for details in cases where the indicator is 'Y'.  | <ul style="list-style-type: none"> <li>Column name must be present in file header.</li> <li>'Y' for yes, 'N' for no, or 'U' for unknown are valid values.</li> </ul>  |
| <b>Active_Ind</b>    | Active Status                 | Required<br><br>(Must be present in file header; may be blank on individual data lines) | Enter the provider's status as of the date of the update. Use 'Y' to indicate that the provider is currently active and 'N' if inactive. Only active providers will be displayed on the national provider locator website.<br><br>Note: If a given provider will remain inactive for the entire reporting cycle, they do not need to be included. | <ul style="list-style-type: none"> <li>Column name must be present in file header.</li> <li>Data may be blank on individual data lines.</li> <li>'Y' for active or 'N' for inactive are valid values.</li> <li>If not supplied, the assumption is that the provider is active in the indicated Coverage Plan at the indicated practice location. However, 'Y' will not be entered in the data, so searches that explicitly include this term will not select records where the value is blank.</li> </ul> |

## Insure Kids Now

| Data Element Name               | Description  | Required   | Comments   | Test / Validation Plan   |
|---------------------------------|--|--|--|--|
| <b>Central_appointment_line</b> | Central Appointment Line   | Optional   | <p>Enter Y, N, or U.</p> <p>Use 'Y' to indicate that the phone number is a centralized billing or appointment line that serves multiple providers and 'N' if it is not. Use 'U' if it is unknown.</p>                                      | <ul style="list-style-type: none"> <li>Column name must be present in file header.</li> <li>'Y', 'N', or 'U' are valid values.</li> </ul>  |
| <b>License_Num</b>              | Dental License Number  | Optional<br><br>(However, states must submit data either in this field OR in the <b>Provider_ID</b> field) | <p>Data must be entered as text.</p> <p>Must be unique to a specific provider.</p>   | <ul style="list-style-type: none"> <li>Column name must be present in file header.</li> <li>May contain letters and numbers.</li> <li>No punctuation.</li> <li>No credentials (i.e., DDS, MD, etc.)</li> </ul> |
| <b>Services_Mobility</b>        | Facility Can Provide Services for Children with Mobility Limitations | Optional   | <p>Enter Y, N, or U.</p> <p>Use 'Y' to indicate that the facility is equipped to provide dental services for children who have mobility limitations such as those who use a wheelchair and 'N' if it is not. Use 'U' if it is unknown.</p> | <ul style="list-style-type: none"> <li>Column name must be present in file header.</li> <li>'Y' for yes, 'N' for no, or 'U' for unknown are valid values.</li> </ul>   |

## Insure Kids Now

| Data Element Name                       | Description   | Required | Comments  | Test / Validation Plan   |
|---|---|----------|---|--|
| <b>Sedation</b>                         | Facility Can Provide Sedation for Children with Complex Medical or Behavioral Conditions  | Optional | Enter Y, N, or U.<br><br>Use 'Y' to indicate that the facility can provide sedation if needed by children with complex medical or behavioral conditions and 'N' if it cannot. Use 'U' if it is unknown.   | <ul style="list-style-type: none"> <li>• Column name must be present in file header.</li> <li>• 'Y' for yes, 'N' for no, or 'U' for unknown are valid values.</li> </ul> |
| <b>Services_Intellectual_Disability</b> | Facility Can Provide Services for Children Who May Have Difficulty Communicating or Cooperating Such as Those with Autism, Mental Retardation, or Intellectual Disability | Optional | Enter Y, N, or U.<br><br>Use 'Y' to indicate that the facility can provide services for children who may have difficulty communicating or cooperating such as those with autism, mental retardation, or intellectual disability and 'N' if it cannot. Use 'U' if it is unknown. | <ul style="list-style-type: none"> <li>• Column name must be present in file header.</li> <li>• 'Y' for yes, 'N' for no, or 'U' for unknown are valid values.</li> </ul> |

NOTE: The purpose of these data is to help beneficiaries (prospective patients) locate dental health care providers that accept the beneficiaries' coverage. It is important to know where the provider practices in order to do so, and a means for the beneficiary to contact the provider to obtain more information.

### APPENDIX C: Configuring the Insure Kids Now Data Submission Client Tool

Starting March 6, 2015, a new version of the Insure Kids Now Data Submission Client Tool will be available at <https://ikndata.insurekidsnow.gov/clienttool/>. Users of the client tool must install the updated version of the IKN Data Submission Client Tool to continue accessing the features of the tool.

The new tool connects to a new Microsoft Windows Communications Foundation (WCF) file upload service via Secure Sockets Layer (SSL). It removed the field for Program from the client tool interface as this information is now retrieved through the submitted file.

This section of the documents provides instructions about installing and configuring the tool in addition to using it to upload data.

This appendix describes the Windows-compatible data upload client tool<sup>1</sup> available at <https://ikndata.insurekidsnow.gov/clienttool/>. The tool has a simple configuration interface that collects the user ID, password, location and name of the file to upload. It uses that information to establish the connection to the service and upload the designated file.

The following notes describe unique requirements for the IKN Data Submission Client Tool:

1. Once the tool has been configured, the tool may be used to either manually select and upload a file, or set it on a schedule to run automatically. The tool does not automatically schedule itself to run.
2. Each user ID (username) is associated with only one state. If the user prepares data for several states (for example, if the user is part of a managed care organization contracted to several states), the user must have a separate ID for each state for which they are submitting data. Data cannot be submitted for one state using an ID associated with another state

The tool comes pre-configured with the information needed to connect to the IKN data receiver service. Do not change this part of the configuration in any way. Before installing this version, you must uninstall any existing IKN Client Tool version on your computer, or you will encounter fatal installation error. To uninstall, go to Add or Remove Programs group in the Control Panel and uninstall IKN Data Uploader.

To obtain and install the tool:

1. Go to <https://ikndata.insurekidsnow.gov/clienttool/>.
2. Click to download the Client Tool.
3. Choose Save as to save the .zip file to local drive.
4. Unzip and Install

---

<sup>1</sup>At this time, the IKN Client Tool has been developed using the Microsoft .NET platform. If the user's organization uses something other than Windows, they will not be able to use this version of the tool.

# Insure Kids Now

## C.1 Configuring the IKN Client Tool (First Time Use)

1. Open the IKN Client Tool by choosing [Insure Kids Now -> IKN Data Submission Client] from the Start -> Programs menu. Figure 21 shows the IKN Data Uploader Configuration window that is displayed.

Figure 21: IKN Data Uploader Configuration Window

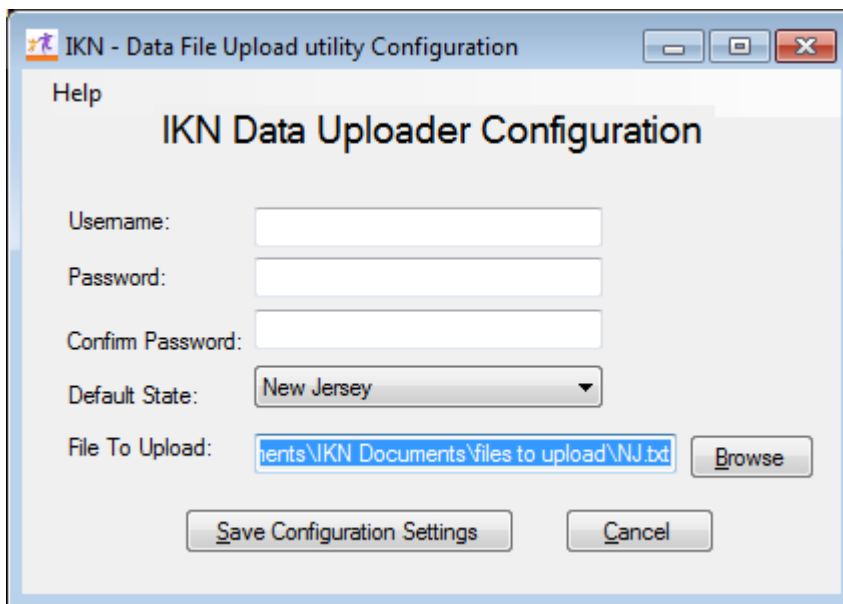

2. On the IKN Data Uploader Configuration window, set the initial user ID in the username field, and password information to be used for submissions. The user name and password must match the user name and password used to access the IKN Data Management website (<https://ikndata.insurekidsnow.gov/WebExternal/Login.aspx>). The step of setting the ID and password in the tool does not need to be repeated unless the user needs to update or change this information.  
Select the state for the provider list to be uploaded.
3. Indicate the file to be uploaded by clicking “Browse” and navigating to the folder that contains the file. Then select the file to upload. The tool enforces the following restrictions:
  - a. The upload file must already exist. The tool will not allow the user to enter the name of a non-existent file.
  - b. The tool only allows text files with names ending in .TXT.
  - c. The tool will use the same folder and file name for each upload, unless the user changes the setting prior to uploading.
4. Click the “Save Configuration Settings” button to save the settings. The user can now use the IKN Client Tool to submit data. Alternatively, click the "Cancel" button to close the

## Insure Kids Now

configuration form without saving any changes. Note: The tool will not upload data until all configuration settings are supplied. In addition, the IKN Client Tool does not require configuration changes from one upload to the next unless the user needs to change one or more of the pieces of information entered in the steps outlined above.

5. The IKN Data Submission Client Configuration window closes, and the IKN Data File Uploader window is displayed. The IKN Data File Uploader window is shown in Figure 22.

Figure 22: IKN Data File Uploader Window

### C.2 Manually Submitting a File

User may also submit files manually using the IKN Client Tool. Users would use the following steps to manually submit a file.

1. If it is not already open, open the IKN Client Tool by choosing Shortcut for IKN Data Submission Client from the Start menu; alternatively click Start→All Programs→CMS→ IKN Data Submission Client. The IKN Data File Uploader window is displayed.
2. The previously-saved State information is displayed, along with the name of the file to be uploaded. You can change this information here, but the changes are not saved permanently to the tool's configuration settings. To make the changes permanent, use the "Settings" option on the tool's menu to re-open the IKN Data Uploader Configuration window.

## Insure Kids Now

3. Select a file to upload, if the user plans to upload something other than the already-specified file. If the file specified is not found, the tool displays an error message as shown in Figure 23.

Figure 23: "File Not Found" Error Message Box

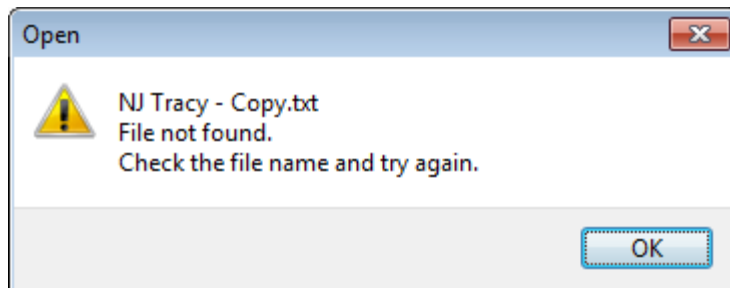

After uploading a file, the tool automatically moves it to a folder named "processedFiles" underneath the folder where the client tool is installed. The file name is also changed to include the date and time that it was uploaded. This is a safeguard, intended to help prevent accidental submission of the same file more than once.

4. On the IKN Data File Uploader window, click the "Upload file" button to send the file. The tool displays a confirmation dialog, as shown in Figure 24, before actually transmitting the file. The user must click the "OK" button in the Confirmation Dialog box in order for the file to be uploaded. If the user wishes to stop the upload, then the user should select the "Cancel" button in the Confirmation Dialog Box.

Figure 24: Confirmation Dialog Box Displayed Before an Upload

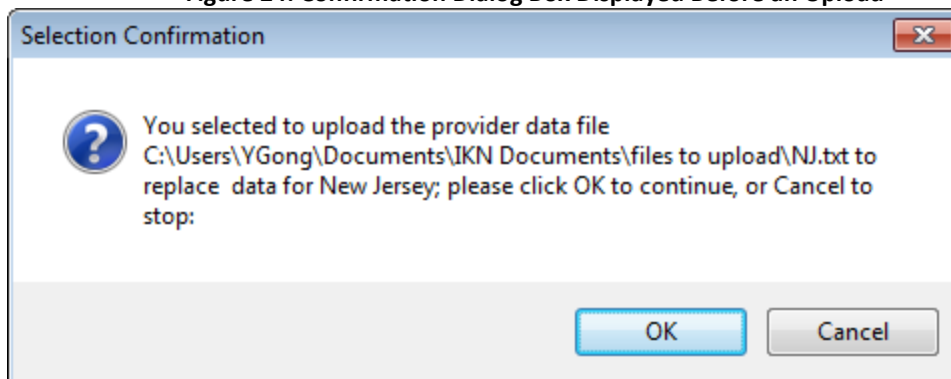

# Insure Kids Now

---

5. When the upload is completed, the tool will display a message like the one shown on the status line of the IKN Data File Uploader window (Figure 25).

**Figure 25: IKN Data File Uploader Window with Successful Upload Message**

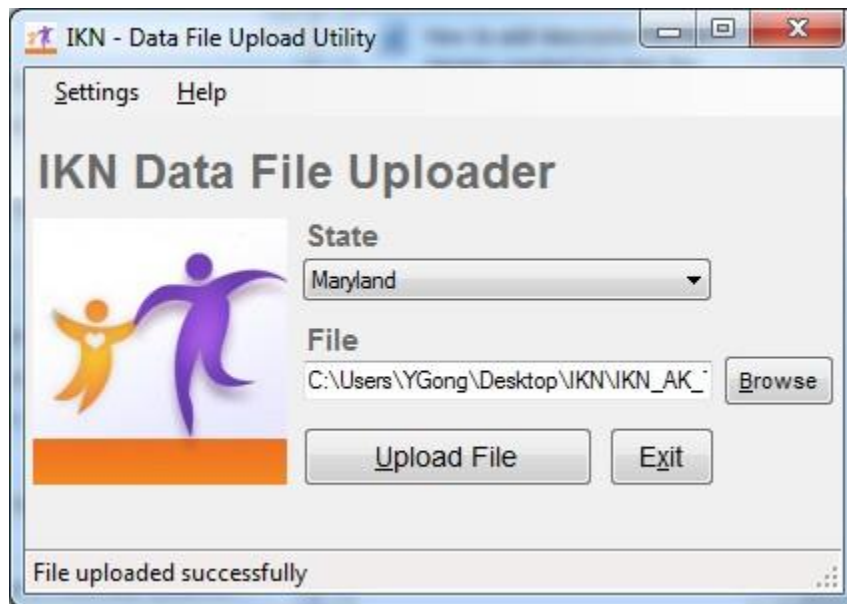

6. If the user is submitting more than one file (e.g., one file for each program or for a collection of health plans), repeat Steps 3 through 5 for each file being submitted.
7. When the user is finished, close the tool by clicking on the "Exit" button.

The IKN Data Submission Client Tool will not work if a user's username, password, state, is incorrect in the IKN Upload Tool's system user data. The username and password must match the username and password used to access the IKN Data Management website (<https://ikndata.insurekidsnow.gov/WebExternal/Login.aspx>). If the entered username or password does not match what is on file in the upload system user data, the IKN Client Tool displays an Error window, which notes that authentication failed. This Error window is shown in Figure 26.

# Insure Kids Now

Figure 26: Error Window for Invalid Username or Password

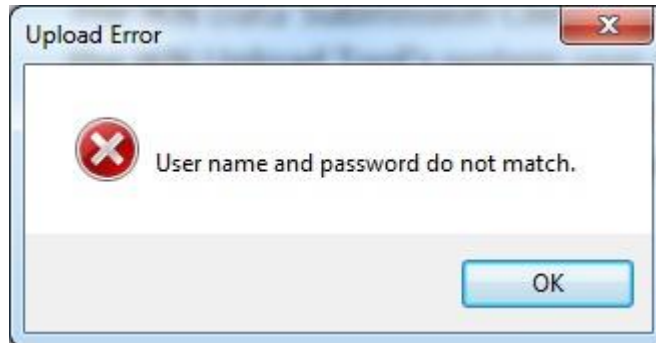

Similarly, if the state and username do not match the registration information, the IKN Client Tool displays an Error window, which indicates the user does not have privileges to upload files for the selected state. This Error window is shown in Figure 27.

Figure 27: Error Window for Invalid State

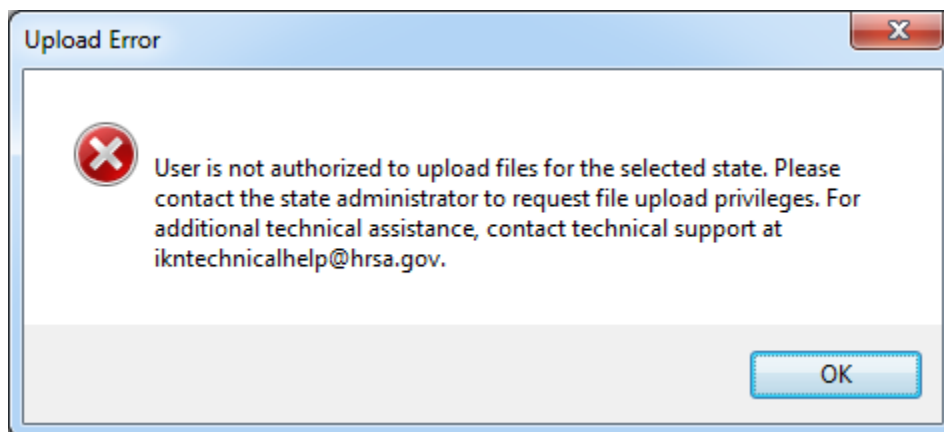

Use the “Settings” option on the IKN Data File Uploader window to open the IKN Data Uploader Configuration window, verify that the user has the correct information saved, and re-try the submission.

## C.3 Submitting a File Automatically

Users may also configure the Windows Scheduler to automatically submit a file by using the following steps.

1. Create the file, ensuring that the name and location of the file match what is already stored in the IKN Client Tool configuration information.
2. Open the Windows Scheduler by clicking Start -Control Panel → Administrative Tools → Task Scheduler. Right click “Task Scheduler Library” and Click on Create Task.

# Insure Kids Now

Figure 28: Schedule Task Wizard - Starting Screen

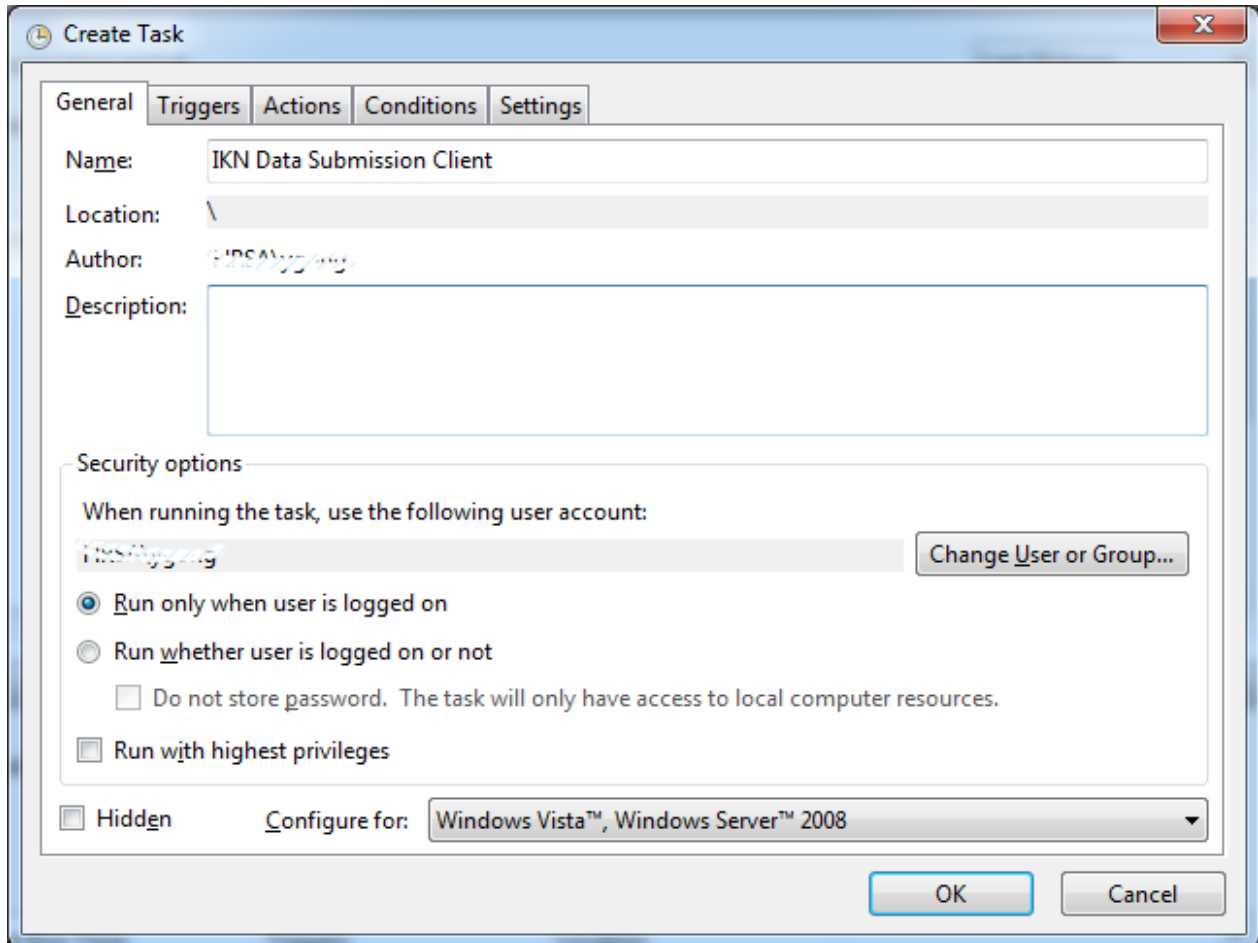

Under General tab, enter a name for the task. "IKN Data Submission Client" is the suggested name. In the Security options section, the job is defaulted to run under the windows login user. If selecting Run whether user is logged on or not, consult with the organization's network administrators for further guidance.

3. Under Triggers tab, click on the "New" button to open up New Trigger window. Choose the scheduling option that corresponds to the intended data generation and submission frequency.

# Insure Kids Now

Figure 29: New Trigger Window

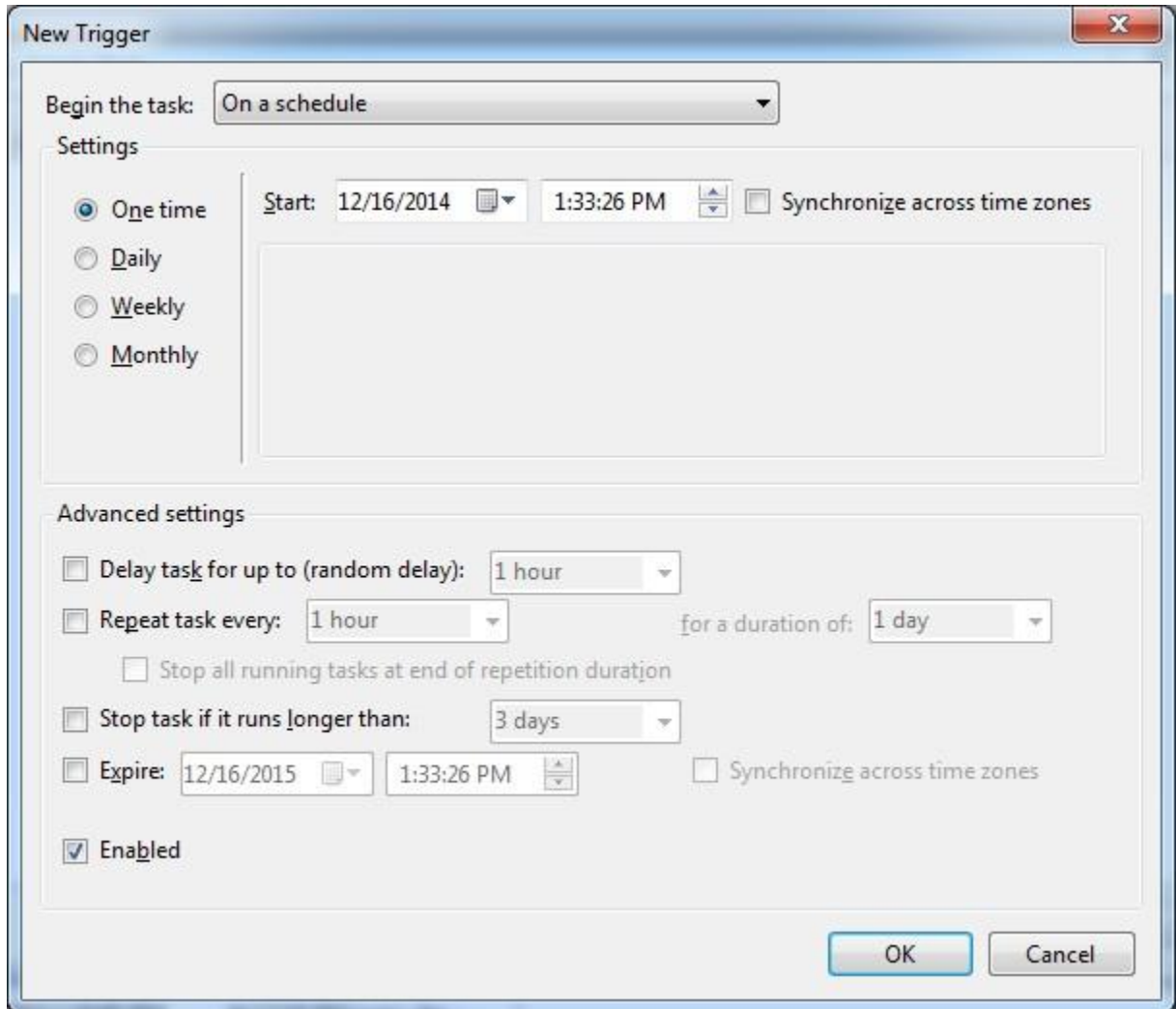

4. Set the time the data should be submitted and select whether the task will be performed every day, only on week days, or on every specified day (e.g. every 3 days). Click OK to close.
5. Under Actions tab, click the “New” button. Click Browse and navigate to the folder C:\Program Files (x86)\CMS\IKN Data Uploader\. Click IKNClient.exe file to choose this program. Enter “yes” in “Add arguments (Option):” to indicate the unattended mode. Click OK. Click OK again to finish. You are done with scheduling a job for client tool.

# Insure Kids Now

Figure 30: Edit Action Window

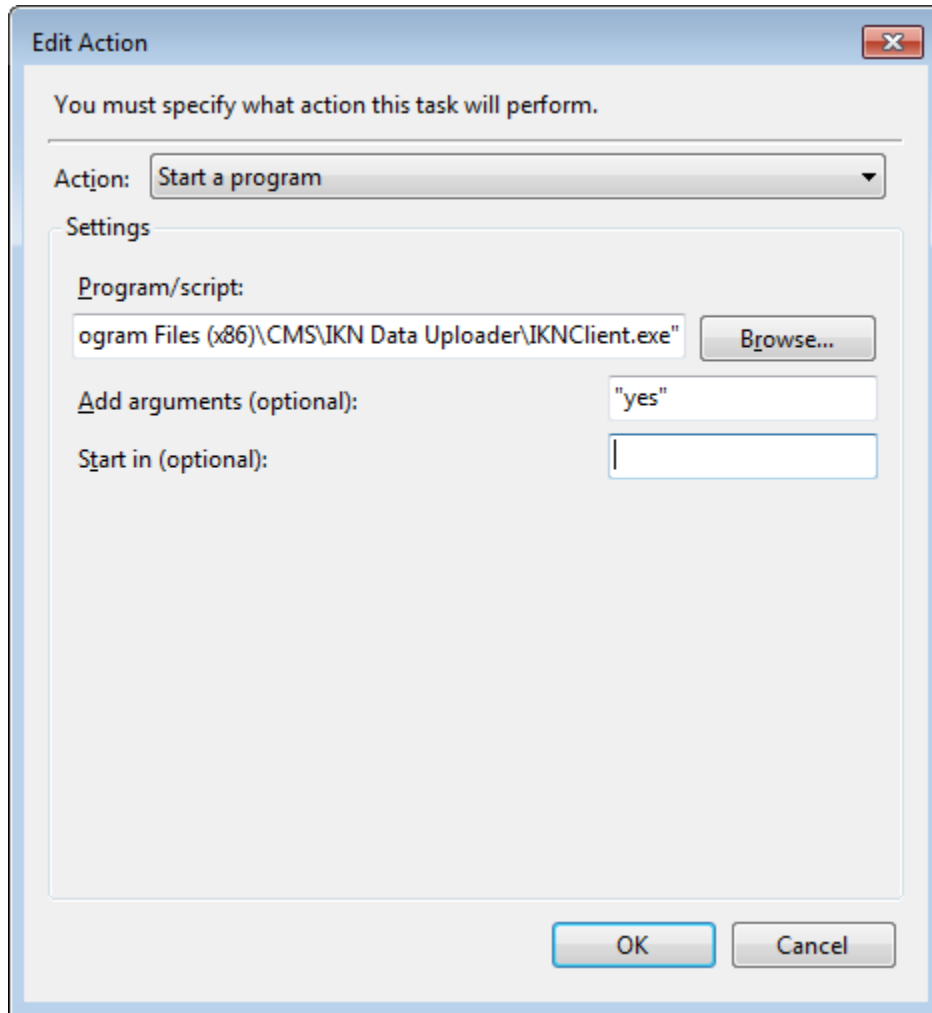

6. Once the scheduled task is created, an important step is to right click the job to run. This brings up the IKN – Data File Upload utility Configuration Screen. Follow up the instructions for First Time Use to save the configuration.

# Insure Kids Now

Figure 31: IKN Data Uploader Configuration Window

IKN - Data File Upload utility Configuration

Help

### IKN Data Uploader Configuration

Username:

Password:

Confirm Password:

Default State:

File To Upload:

7. Repeat Step 6 when IKN user's password expires every 90 days to reset the configuration for the IKN client tool.

## APPENDIX D: Technical Reference for Creating a Custom Upload Client

This appendix provides the technical information needed to design a data submission client tool, if the user does not want to use the tool described in Appendix C. This is a guide for technical personnel with at least intermediate computer programming skills and knowledge of Windows Communication Foundation (i.e., “service oriented architecture”). It is not a teaching tool or a detailed “how-to” guide. The user must also adjust the pseudo code for the development environment. The information is provided in C-Sharp/Microsoft .NET format in the examples contained in the following steps.

1. Create the proxy by adding the Web reference to the WCF:

Location of the Web

service: <https://IKNData.insurekidsnow.gov/IKNUploadService/UploadFileService.svc>

Opening this address with a Web browser will publish the service’s capabilities and service schema.

2. The service exposes a WCF operation contract, UploadFileWithUserInfo, which takes a FileRelatedInfo type object, Username, password and System.IO.Stream type object as parameters, and returns a returnMessage type object as a response.
3. The following pseudo code may be used to construct input parameters, call the WCF method, and get return messages:

```
using System;
using System.ComponentModel;
using System.Deployment.Application;
using System.Xml;
using System.Windows.Forms;
using IKNClient.Properties;
using System.IO;
using System.Collections;
using System.ServiceModel;
using WCFServiceRef;//add and name your own service reference
```

```
private string UploadFileMethod()
{
    FileRelatedInfo fileUploadInfo = new FileRelatedInfo();

    fileUploadInfo.FileName = FileName;
```

## Insure Kids Now

---

```
fileUploadInfo.LastModifiedDate = FileLastWriteTime;
fileUploadInfo.TimeStamp = DateTime.Now;
fileUploadInfo.StateCode = stateCode;

FileUploadMessage inValue = new FileUploadMessage();
inValue.FileInformation = fileUploadInfo;
inValue.Password = GetHash(password);
inValue.UserName = UserName;
inValue.FileByteStream = FileByteStream;
returnMessage retVal = inValue.UploadFileWithUserInfo(inValue);
UserName = retVal.UserName;
FileDetail = retVal.FileDetail;
String[] ErrorList = retVal.ErrorMsgs;
UnexpectedErrorMessage = retVal.UnexpectedErrorMessage;
}

private string GetHash(string source)
{
    HashAlgorithm hashProvider = new SHA1Managed();
    byte[] bytHash;
    byte[] bytIn = Encoding.GetEncoding(1252).GetBytes(source);
    bytHash = hashProvider.ComputeHash(bytIn);
    string hex = BitConverter.ToString(bytHash);
    return hex.Replace("-", "");
}

<!--The maximum allowed size of the file will be :20 MB-->
<!--The allowed Extension is .txt-->
```

4. Errors related to individual requests will be communicated back to the calling system using the following structure:

```
public partial class returnMessage
{
    public string UserName;
    public string[] ErrorMsgs;
    public IKNUUploadService.FileRelatedInfo FileDetail;
}
```

# Insure Kids Now

```
public string UnexpectedErrorMessage;  
}
```

Errors that users should know about are in the `ErrorMsgs` property. Using the `ErrorMsgs`, the client system can retrieve and utilize the error details for display or logging purposes. Table 8 contains a list of error messages associated with the IKN Submission schema.

**Table 8: Error Codes Associated with the IKN Submission Schema**

| Error Message  |
|--|
| 1. User name does not exist in the system.   |
| 2. The user account has been disabled or the password has expired.   |
| 3. User name and password do not match.  |
| 4. User does not have file upload privileges. Please contact the State Administrator to request file upload privileges. For additional technical assistance, contact technical support at <a href="mailto:ikntechnicalhelp@hrsa.gov">ikntechnicalhelp@hrsa.gov</a> .                     |
| 5. User is not authorized to upload files for the selected state. Please contact the State Administrator to request file upload privileges. For additional technical assistance, contact technical support at <a href="mailto:ikntechnicalhelp@hrsa.gov">ikntechnicalhelp@hrsa.gov</a> . |
| 6. User is not authorized to upload files for the selected state. Please contact the State Administrator to request file upload privileges. For additional technical assistance, contact technical support at <a href="mailto:ikntechnicalhelp@hrsa.gov">ikntechnicalhelp@hrsa.gov</a> . |
| 7. File size exceeds 40MB limit. Please upload a smaller file. For additional technical assistance, contact technical support at <a href="mailto:ikntechnicalhelp@hrsa.gov">ikntechnicalhelp@hrsa.gov</a> .  |

When the upload is successful, Type `returnMessage` response object returns no errors in `ErrorMsgs` property.