

Boundary and Annexation Survey (BAS) Tribal Respondent Guide: GUPS

Instructions for Using the Geographic Update Partnership Software (GUPS)

Revised as of February 26, 2018

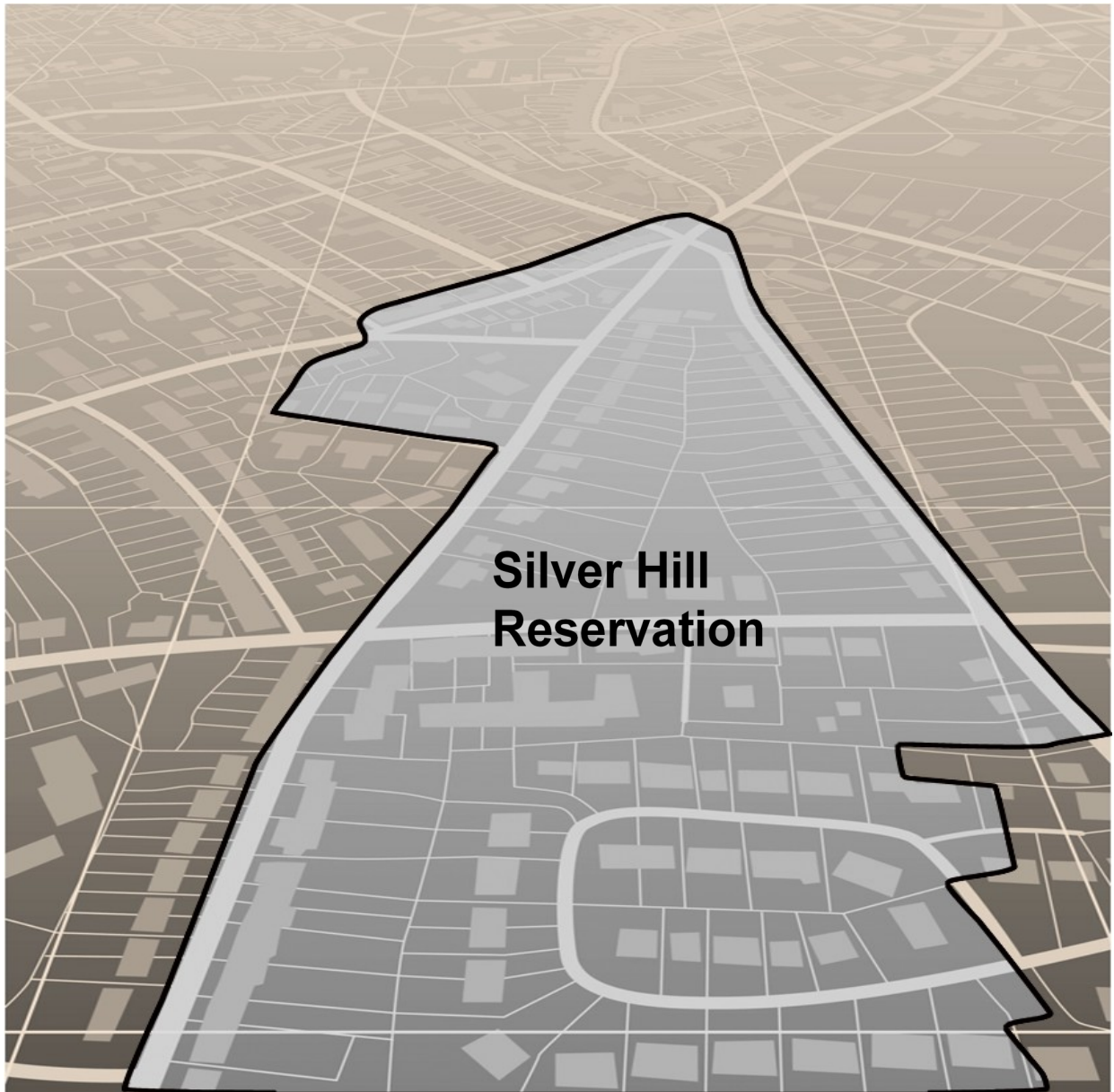

This page intentionally left blank

TABLE OF CONTENTS

TABLE OF CONTENTS.....	II
INTRODUCTION.....	VIII
A. THE BOUNDARY AND ANNEXATION SURVEY.....	VIII
B. WHAT'S NEW FOR THE BAS?.....	VIII
C. KEY DATES FOR BAS RESPONDENTS.....	VIII
D. BAS STATE AGREEMENTS.....	IX
E. LEGAL DISPUTES.....	IX
F. RESPONDENT GUIDE ORGANIZATION.....	IX
SECTION 1:.....	PROCESS AND WORKFLOW
1	
1.1 RECEIVING THE GUPS APPLICATION AND SHAPEFILES.....	1
1.2 GETTING HELP.....	2
1.2.1 GUPS HELP.....	2
1.3 BAS HELP.....	2
SECTION 2:.....	REVIEWING BAS DATA
3	
2.1 BOUNDARY CORRECTIONS.....	3
2.2 LEGAL BOUNDARY CHANGES.....	3
2.3 REVIEWING LEGAL BOUNDARIES.....	3
2.4 SUBMITTING ACCEPTABLE DOCUMENTATION.....	4
2.5 LEGAL DISPUTES.....	5
2.6 REVIEWING LINEAR FEATURES.....	5
2.7 REVIEWING AREA LANDMARKS AND HYDROGRAPHIC AREAS.....	6
2.8 REVIEWING POINT LANDMARKS.....	8
SECTION 3:.....	QUALITY CONTROL AND FILE SUBMISSION
10	
3.1 VALIDATING UPDATES.....	10
3.2 SUBMITTING FILES THROUGH SWIM.....	10
3.3 SUBMITTING FILES ON DVD.....	11
SECTION 4:.....	REQUIREMENTS AND INSTALLATION
12	
4.1 GETTING STARTED.....	13
4.2 HOW TO INSTALL GUPS.....	14
SECTION 5:.....	USING GUPS (BASICS AND MAP MANAGEMENT)
19	
5.1 HOW TO ACCESS BAS SHAPEFILES.....	19
5.2 IMPORT DATA FROM THE CENSUS BUREAU'S BAS WEB SITE.....	20
5.3 DOWNLOAD SHAPEFILES FROM THE BAS WEB SITE TO YOUR HARD DRIVE.....	30
5.4 DOWNLOAD SHAPEFILES FROM THE CENSUS BUREAU FTP2 SITE.....	32
5.5 USE GUPS INTERFACE.....	35
5.5.1 GUPS Main Page.....	35
5.5.2 Table of Contents and Map View.....	37
5.5.3 Managing the Map View from Within the Table of Contents.....	38
5.6 MENU & TOOLBARS.....	39

5.6.1	Menu Tabs.....	39
5.6.2	Standard Toolbar Buttons.....	44
5.6.3	Identify a Feature Using the Identify Features Button.....	47
5.6.4	Select/Deselect Features Using the Select Features and Deselect Features Buttons.....	48
5.6.5	View an Attribute Table for a Layer on the Map.....	52
5.6.6	Determine Distance, Area, and Angles on the Map.....	53
5.6.7	Save Locations on a Map Using the Bookmark Button.....	55
5.6.8	BAS Toolbar Buttons.....	56
5.6.9	Status Bar.....	57
5.7	HOW TO IMPORT USER-PROVIDED DATA INTO GUPS.....	58
5.7.1	The Add Data Toolbar.....	58
5.7.2	How to Upload User-Provided Data Layers.....	59
5.7.3	How to Import a Shared ZIP Shapefile.....	61

SECTION 6:..... MAKING BAS UPDATES IN GUPS
63

6.1	HOW TO UPDATE LEGAL BOUNDARIES.....	63
6.1.1	Adding Land Area as Reservation or Trust Lands for the First Time.....	63
6.1.2	Adding (or Deleting) Land Area to an Existing Reservation or Existing Off-Reservation Trust Land....	72
6.1.3	Make a Boundary Correction (Add Area / Remove Area).....	78
6.1.4	Add a Geographic Offset.....	81
6.2	HOW TO UPDATE LINEAR FEATURES.....	87
6.2.1	Add a Linear Feature.....	87
6.2.2	Delete a Linear Feature.....	89
6.2.3	Restore a Deleted Linear Feature.....	90
6.2.4	Change the Attributes of a Linear Feature.....	91
6.3	HOW TO UPDATE AREA LANDMARKS AND HYDROGRAPHIC AREAS.....	93
6.3.1	Add a New Area Landmark/Hydrographic Area.....	93
6.3.2	Delete an Area Landmark/Hydrographic Area.....	96
6.3.3	Add Area to an Area Landmark or Hydrographic Area.....	99
6.3.4	Remove Area from an Area Landmark/Hydrographic Area.....	101
6.4	HOW TO UPDATE POINT LANDMARKS.....	103
6.4.1	Add a Point Landmark.....	103
6.4.2	Delete a Point Landmark.....	104
6.4.3	Change the Attributes of a Point Landmark.....	105
6.5	HOW TO USE GUPS REVIEW AND VALIDATION TOOLS.....	106
6.5.1	Geography Review Tool.....	106
6.5.2	Review Change Polygons Tool.....	110
6.6	HOW TO EXPORT A PRINTABLE MAP.....	118
6.7	HOW TO EXPORT ZIP FILES TO SHARE/SUBMIT.....	121
6.7.1	Export a File to Share.....	121
6.7.2	Export a File to Submit to the Census Bureau.....	124

SECTION 7:..... SUBMITTING YOUR FILES TO THE CENSUS BUREAU THROUGH SWIM
127

APPENDICES 133

APPENDIX A	BAS CONTACT INFORMATION AND RESOURCES.....	A-1
APPENDIX B	GEOGRAPHIC OFFSETS.....	B-1
APPENDIX C	MTFCC DESCRIPTIONS.....	C-1
APPENDIX D	STANDARD STREET TYPE ABBREVIATIONS.....	D-1
APPENDIX E	GUPS TOOLS.....	E-1
E.1	SET LAYER SYMBOLOGY.....	E-1

E.2	CHANGE LABEL DISPLAY.....	E-3
E.3	RESTORING DEFAULT LABEL DISPLAY SETTINGS.....	E-5
E.4	USING THE TABLE OF CONTENTS TOOLBAR TO MANAGE LAYERS.....	E-6
E.5	PRESET VIEWS IN THE MANAGE LAYER VISIBILITY TABLE OF CONTENTS.....	E-7
APPENDIX F	MAF/TIGER FEATURE CLASSIFICATION.....	F-1
APPENDIX G	SHAPEFILE NAMES.....	G-1
APPENDIX H	SHAPEFILE LAYOUTS.....	H-1

List of Tables

Table 1: Available Change Types by Entity Type.....	4
Table 2: Acceptable MTFCCs for New Area Landmarks / Hydrographic Areas.....	7
Table 3: Restricted Point Landmark MTFCCs.....	8
Table 4: GUPS Hardware and Software Requirements.....	13
Table 5: Install the GUPS Application.....	14
Table 6: Start a New Project Using Shapefiles from the BAS Web site.....	20
Table 7: Download Shapefiles from the BAS Web site to a Hard Drive.....	30
Table 8: Download Shapefiles from ftp2 Site to a Hard Drive (State Users).....	32
Table 9: GUPS Main Page Elements.....	35
Table 10: Menu Tabs and Their Functions.....	40
Table 11: Adjust Snapping Tolerances.....	43
Table 12: Standard Toolbar Buttons.....	45
Table 13: Identify a Feature on the Map.....	47
Table 14: Select/Deselect Features on the Map.....	48
Table 15: View Layer Attributes Using the Attributes Table.....	52
Table 16: Measure Distances, Area, and Angles on a Map.....	53
Table 17: Bookmark Locations on a Map.....	55
Table 18: BAS Toolbar Buttons.....	56
Table 19: Status Bar Elements.....	57
Table 20: Add Data Toolbar Buttons.....	58
Table 21: Load Shapefiles/Geodatabase Layers.....	59
Table 22: Load Data from a Web Mapping Service.....	60
Table 23: Add Imagery Files.....	60
Table 24: Import a ZIP File Shared by Another User.....	61
Table 25: Add Land Area as Reservation or Off-reservation Trust Land.....	63
Table 26: Record an Addition.....	72
Table 27: Make a Boundary Correction.....	78
Table 28: Add a Geographic Offset.....	81
Table 29: Add a Linear Feature.....	87
Table 30: Delete a Linear Feature.....	89
Table 31: Restore a Deleted Linear Feature.....	90
Table 32: Changing the Attributes of a Linear Feature.....	91
Table 33: Create a New Area Landmark/Hydrographic Area.....	93
Table 34: Delete an Area Landmark/Hydrographic Area.....	96

Table 35: Add Area to an Area Landmark/Hydrographic Area.....	99
Table 36: Remove Area from an Area Landmark/Hydrographic Area.....	101
Table 37: Add a Point Landmark.....	103
Table 38: Delete a Point Landmark.....	104
Table 39: Change the Attributes of a Point Landmark.....	105
Table 40: Use the Geography Review Tool.....	106
Table 41: Reviewing Change Polygons.....	110
Table 42: Export a Printable Map.....	118
Table 43: Export Files to Share with Another User.....	121
Table 44: Export Files for Submission to the Census Bureau.....	124
Table 45: Transmit Files to the Census Bureau Using SWIM.....	127
Table 46: Reset Layer Symbology.....	E-1
Table 47: Change Default Labeling.....	E-3
Table 48: Restoring Default Labeling.....	E-5
Table 49: Table of Contents Layers Toolbar Buttons.....	E-6
Table 50: MAF/TIGER Feature Classification.....	F-1
Table 51: State Shapefiles Names.....	G-1
Table 52: County Shapefiles Names.....	G-2
Table 53: Edges Shapefile (PVS_18_v2_edges).....	H-1
Table 54: Address Ranges Attribute File (PVS_18_v2_addr).....	H-2
Table 55: Census Block Shapefile (PVS_18_v2_tabblock2010).....	H-3
Table 56: Census Tract Shapefile (PVS_18_v2_curtracts).....	H-4
Table 57: American Indian Areas Shapefile (PVS_18_v2_aial).....	H-5
Table 58: County and Equivalent Areas Shapefile (PVS_18_v2_county).....	H-6
Table 59: County Subdivisions Shapefile (PVS_18_v2_mcd).....	H-7
Table 60: Incorporated Place Shapefile (PVS_18_v2_place).....	H-8

List of Figures

Figure 1. Tribal BAS Workflow.....	1
Figure 2. GUPS Main Page Layout.....	35
Figure 3. Close Table of Contents.....	37
Figure 4. Restore the Table of Contents.....	37
Figure 5. Managing Layer Visibility.....	38
Figure 6. Menu and Toolbars.....	39
Figure 7. Manage Layer Toolbar.....	39
Figure 8. Standard Toolbar.....	44
Figure 9. Sub-tool Markers.....	44
Figure 10. BAS Toolbar.....	56
Figure 11. Status Bar.....	57
Figure 12. Add Data Toolbar.....	58
Figure 13. A Cadastral (Parcel-Based) Boundary Map.....	B-1
Figure 14. How a Boundary Should be Represented When Sent to the Census Bureau.....	B-1
Figure 15. Place Boundary – Front Lot Line.....	B-2
Figure 16. Place Boundary – Rear Lot Line.....	B-2
Figure 17. Table of Contents Layers Toolbar.....	E-6
Figure 18. Add Preset Layer.....	E-7
Figure 19. Visibility Presets Dialog Box.....	E-7

INTRODUCTION

A. The Boundary and Annexation Survey

The U.S. Census Bureau (Census Bureau) conducts an annual survey called the Boundary and Annexation Survey (BAS) to collect information about selected legally defined geographic areas, such as counties (and equivalent areas), incorporated places, minor civil divisions (MCDs), federally recognized American Indian Areas (AIAs), including reservations, off-reservation trust lands and tribal subdivisions, Hawaiian Homelands, and Alaska Native Regional Corporations (ANRC). The BAS also provides an opportunity for participants to review the names and geographic relationships for these areas. Title 13, U.S.C., Section 6, authorizes this survey.

The Census Bureau uses the boundary information collected during the BAS to tabulate data for the decennial and economic censuses, and to support the Population Estimates Program (PEP) and the American Community Survey (ACS). Maintaining correct boundaries and boundary-to-feature relationships through the BAS helps ensure that the Census Bureau assigns the appropriate population to each governmental unit (GU).

In compliance with the Office of Management and Budget Circular A-16, the BAS supports the Census Bureau's spatial data steward responsibilities for the Federal Geographic Data Committee (FGDC) and the Geospatial One-Stop by updating the inventory and boundaries of GUs.

In addition, the BAS is the source of up-to-date information on changes to the boundaries, codes and names of incorporated places, MCDs, counties (and equivalent areas), Hawaiian Homelands, ANRC, and federally recognized AIAs, which include reservations and off-reservation trust lands used by the U.S. Geological Survey's (USGS), the National Map, and the Geographic Names Information System (GNIS).

Please visit the BAS program Web site at
<<https://www.census.gov/programs-surveys/bas.html>>.

For more information on the BAS, please view the "Introduction to BAS" video series on the Census Bureau's BAS Web site at
<<https://www.census.gov/programs-surveys/bas/library/videos/bas-intro.html>>.

B. What's New for the BAS?

1. The Geographic Partnership Support Desk (GPSD) is now fully functional and available to assist with any questions respondents may have regarding BAS.
2. Redistricting data contacts participating in the Voting District Project (VTDP) may submit boundary updates for reconciliation with BAS contacts.

C. Key Dates for BAS Respondents

January 1 — All boundary changes must be legally in effect on or before this date to be reported in the current survey year.

March 1 — BAS submission date deadline for boundary updates to be reflected in the ACS and PEP published data. Boundary submissions received by this date are also reflected in next year's BAS materials.

May 31 — BAS boundary updates submitted by this date will be reflected in next year's BAS materials.

D. BAS State Agreements

The Census Bureau has established a number of agreements with states for reporting boundary changes. Please visit the BAS State Agreements webpage within the BAS program Web site at <https://www.census.gov/programs-surveys/bas/information/state-agreements.html> or call (800) 972-5651 for information regarding state agreements.

Note: The Census Bureau can only establish BAS state agreements for states that require local governments to report boundary changes to a state agency.

E. Legal Disputes

If the Census Bureau discovers that an area of land is in dispute between two or more jurisdictions, the Census Bureau will not make any boundary corrections until the parties come to a written agreement, or there is a documented final court decision regarding the dispute. If you have questions concerning this, please contact the Census Bureau Legal Office at **301-763-9844**.

For disputes involving tribal areas, the Census Bureau must defer to the Office of the Solicitor at the Department of the Interior for a legal opinion. Often complicated land issues require an extended period of time for resolution, and in those cases, the Census Bureau will retain the current boundary in the database until a legal opinion is issued by the Solicitor's office.

F. Respondent Guide Organization

This guide has been created for those who choose to participate in the survey using GUPS. Those using their own GIS should consult the *Boundary and Annexation Survey Respondent Guide: Digital* available on the BAS Web site: https://www.census.gov/programs-surveys/bas/information/response-methods.Digital_BAS.html. Those using paper maps should consult the *Boundary and Annexation Survey Respondent Guide: Paper*. This guide is equipped with shortcuts to subjects that respondents may want to jump to directly. To move directly to one of these sections, click on the [linked](#) text.

This guide contains two parts:

Part 1: Provides an overview of BAS. It specifies the:

- [BAS Process and Workflow](#);
- [Receiving the GUPS Application and Shapefiles](#);
- [GUPS Help](#);
- [BAS Help](#);
- [Reviewing BAS Data](#) (Information specific to the review and update of each type of geographic entity);
- [Boundary Corrections](#) (Including [Legal Boundary Changes](#) and [Reviewing Legal Boundaries](#));
- [Submitting Acceptable Documentation](#);

- [Reviewing Linear Features \(Reviewing Area Landmarks and Hydrographic Areas and Reviewing Point Landmarks\)](#);
- [Validating Updates](#); and
- [Submitting Files Through SWIM](#) and [Submitting Files on DVD](#).

Part 2.: Describes GUPS and gives step-by-step instructions (Action/Result in table format) for how to:

- [How to Use GUPS](#) application;
- [Requirements and Installation](#);
- [How to Access BAS Shapefiles](#);
- [Download Shapefiles from the BAS Web site to Your Hard Drive](#);
- [Download Shapefiles from the Census Bureau ftp2 Site](#);

Error: Reference source not found;

- Error: Reference source not found;
- [How to Export ZIP Files to Share/Submit](#); and
- [Submitting Your Files to the Census Bureau Through SWIM](#).

Note: In all the Action/Result tables, the action is usually a command or action you need to perform and the Result(s) of the action will be shown in italics. For example: if you click GUPS icon on your desktop, *the software should begin to run automatically*.

PART 1. BAS OVERVIEW

SECTION 1: PROCESS AND WORKFLOW

Figure 1 below displays the three phases of the work to be completed for the Tribal BAS. The first section in the diagram includes initial steps. The second section indicates the types of geographic data that should be reviewed and updated. The final section lists the final steps to validate and submit changes.

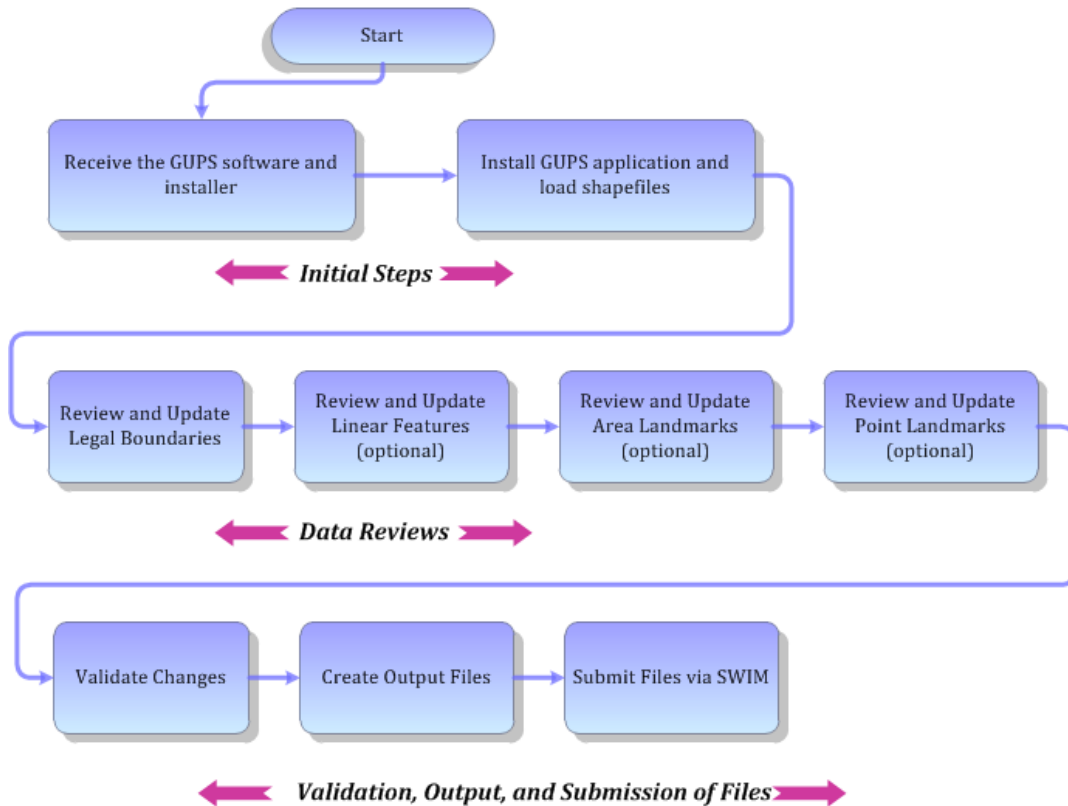

Figure 1. Tribal BAS Workflow

Sections 1, 2, and 3 of this guide are organized around the topical areas in the diagram and provide needed program information and procedures, as well as relevant deadlines.

See [Appendix A: BAS Contact Information and Resources](#) for a list of contacts and helpful program links.

1.1 Receiving the GUPS Application and Shapefiles

GUPS is available for installation two ways. GUPS is available for download directly from the BAS Web site <<https://www.census.gov/programs-surveys/bas/technical-documentation/gups-instructions.html>>. You can also request to receive GUPS on DVD, which will be shipped to you in a package containing the GUPS DVD, respondent guide, and a read me text file.

Once you have installed GUPS on your computer, the BAS shapefiles can be imported from the BAS Web site directly to the GUPS application. Instructions on how to load data into GUPS

appears in [Section 5: Using GUPS \(Basics and Map Management\)](#), [Table 7: Download Shapefiles from the BAS Web site to a Hard Drive](#). If you do not have Internet access, you may request shapefiles on DVD. To request a data DVD, call 1-800-796-3748 or email geo.bas@census.gov.

1.2 Getting Help

1.2.1 GUPS Help

Part 2.: How to Use GUPS of this guide contains directions for how to use the tools available within the GUPS application, as well as step-by-step instructions for how to carry out specific shapefile updates (e.g., annexations and deannexations, adding and deleting features and landmarks, etc.).

Embedded within the GUPS application (under the **Help** tab menu) are other resources, including a short training video on how to submit a ZIP file through SWIM. Additional videos will be provided on the BAS Web site as they become available. In addition, a Section 508-compliant version of this guide is available there. The **Help** menu provides a link to both.

For supplemental information on functions within GUPS that are specific to QGIS, a QGIS user's manual can be found at <http://docs.qgis.org/2.8/en/docs/user_manual/index.html>. The QGIS manual offers particularly helpful information on several activities that are touched on in this guide, but not described in detail, including working with user-provided data layers, creating search expressions for attribute tables, and creating customized coordinate systems. For questions concerning technical problems with the GUPS application, user support is available via telephone (1-800-972-5651) and email geo.bas@census.gov.

1.3 BAS Help

BAS participants may find the *Boundary and Annexation Survey Respondent Guide: Digital* helpful. Although designed for experienced GIS users, it provides important information on geocoding, topological relationships, and spatial accuracy relevant to Census shapefiles. This guide can be downloaded at: <<https://www.census.gov/programs-surveys/bas.html>>.

The Census Bureau has also created a number of other BAS-related videos, including a helpful one on the subject of topology and why topology is important to the BAS. To view these videos, go to: <<https://www.census.gov/programs-surveys/bas/library/videos.html>>.

SECTION 2: REVIEWING BAS DATA

The Census Bureau requests that you review and update all legal entities and boundaries within your reservation/trust lands/tribal subdivisions, including the additions and deletions of land area and boundary corrections. You may also update linear features and landmarks, including area landmarks, hydrographic areas, and point landmarks, although review of these is optional.

To help conduct your review, the GUPS application will allow you to import and overlay your own geospatial data layers with the Census Bureau shapefiles. You can import image files from web mapping services, geodatabases, and also other file types. Steps to import the most common types of user-provided data are provided in [Section 5.7, How to Import User-Provided Data into GUPS](#).

2.1 Boundary Corrections

A boundary correction is the adjustment of a boundary to correct an error in how the Census Bureau depicts an existing boundary. Boundary corrections should follow the general shape of the existing boundary. Legal documentation is not required when submitting a boundary correction to the Census Bureau.

2.2 Legal Boundary Changes

Legal boundary changes are the result of legal actions (e.g., annexations), and documenting such changes is the primary goal of the BAS. AIA Legal documentation (e.g., statute, federal court decision, trust deed) must accompany all AIA legal boundary changes, while legal boundary change submissions from incorporated places, MCDs, and counties must provide an authorization number, such as a resolution or ordinance number.

2.3 Reviewing Legal Boundaries

The following can be updated through Tribal BAS:

- **Federal American Indian Reservations** are areas that have been set aside by the United States for the use of tribes, the exterior boundaries of which are more particularly defined in the final tribal treaties, agreements, executive orders, federal statutes, secretarial orders, or judicial determinations.

Trust lands may be located on or off a reservation; however, the Census Bureau tabulates data only for off-reservation trust lands. Please do not submit on-reservation trust land because the Census Bureau can only show the exterior reservation boundary.

- **Federal Off-Reservation Trust Lands** are areas for which the United States holds title in trust for the benefit of a tribe (tribal trust land) or for an individual American Indian (individual trust land).

The Census Bureau does not identify fee land (or land in fee simple status) or restricted fee lands as specific geographic areas.

- **Tribal Subdivisions** are legal administrative subdivisions of federally recognized American Indian reservations and off-reservation trust lands and are described as additions, administrative areas, areas, chapters, county districts, communities, districts, or segments. These entities are internal units of self-government or administration that serve social, cultural, and/or economic purposes for the American Indians on the reservations and off-reservation trust lands.

- **Hawaiian Homelands** are areas held in trust for Native Hawaiians by the state of Hawaii, pursuant to the Hawaiian Homes Commission Act of 1920, as amended.
- **Alaska Native Regional Corporation (ANRCs)** were created pursuant to the Alaska Native Claims Settlement Act (ANCSA) enacted in 1971 as a "Regional Corporation" and organized under the laws of the state of Alaska to conduct both the for-profit and non-profit affairs of Alaska Natives within a defined region of Alaska.

Table 1 below shows the specific changes allowed for each legal entity type.

Table 1: Available Change Types by Entity Type

Entity Type	Available Change Types
Alaska Native Regional Corporation (ANRC)	<ul style="list-style-type: none"> • Boundary Correction (add) • Boundary Correction (remove)
Hawaiian Home Land (HHL)	<ul style="list-style-type: none"> • New Entity • Deleted Entity • Addition • Deletion • Boundary Correction (add) • Boundary Correction (remove) • Geographic Corridor • Geographic Offset
Reservation / Trust Land	<ul style="list-style-type: none"> • New Entity (No Land previously; Have Reservation land and adding Trust Lands for first time, or Have Trust land and are adding reservation for first time) • Deleted Entity (changing from reservation to trust land or trust land to reservation) • Addition (adding to type of geography that already exists) • Deletion (Deleting a portion of reservation or trust land) • Boundary Correction (add) • Boundary Correction (remove) • Geographic Offset
Tribal Subdivision	<ul style="list-style-type: none"> • Adding tribal subdivisions for first time • Deleting tribal subdivisions all together • Addition • Deletion • Boundary Correction (add) • Boundary Correction (remove)

2.4 Submitting Acceptable Documentation

The Census Bureau is responsible for depicting reservation and off-reservation trust land boundaries but because the Census Bureau is not the authority on the boundaries, we require documentation to update reservation and off-reservation trust land boundaries.

The following changes require documentation:

- New off-reservation trust land;
- New reservation land;
- Changes from off-reservation trust land to reservation land and changes from reservation land to off-reservation trust land;
- Large changes to existing off-reservation trust land;
- Large changes to existing reservation land; and
- Boundary corrections to off-reservation trust land or reservation land that do not follow the general shape of the boundary.

For off-reservation trust land, the most common documentation is a trust deed or a letter from the BIA. Documents should state that the land is “in trust” for your tribe.

For reservation land, documentation examples include (but are not limited to) federal register notice, Act of Congress, Executive Order, or a new legal opinion issued by the BIA. When submitting large boundary corrections to an existing reservation, please submit your reservation document.

If you cannot locate your documentation, you can contact your regional BIA office to obtain documentation. The Census Bureau will treat legal opinions issued in writing from the BIA as documentation since the BIA is the authority on reservation and off-reservation trust land boundaries. If the Census Bureau cannot interpret a document, such as a treaty, the Census Bureau will contact the BIA for assistance.

If you have questions about documentation, please call the Census Bureau at 1-800-972-5651 or email geo.bas@census.gov. If you need to contact the BIA, please see <<http://www.bia.gov/WhoWeAre/RegionalOffices/index.htm>> for contact information for your regional office.

2.5 Legal Disputes

If the Census Bureau discovers that an area of tribal land is in dispute between two or more jurisdictions, the Census Bureau will not make either annexations or boundary corrections until the parties come to a written agreement, or there is a documented final court decision regarding the matter/dispute. If you have questions concerning this, please contact the Census Bureau Legal Office at 301-763-9844.

For disputes involving tribal areas, the Census Bureau must defer to the Office of the Solicitor at the Department of the Interior for a legal opinion. Often complicated land issues require an extended period of time for resolution, and in those cases, the Census Bureau will retain the current boundary in the database until a legal opinion is issued by the Solicitor’s office.

2.6 Reviewing Linear Features

It is important that Census Bureau data reflects the most recent linear features to ensure that new or previously missed housing units located along these features are identified and located. When reviewing linear features (edges layer) on the Census Bureau shapefiles, first determine whether any features are missing or need to be deleted. Pay particular attention to areas that have experienced recent population growth or construction activities, as these are the most

likely to possess new or altered linear features (e.g., new subdivisions, traffic circles converted to straight ways, or privately maintained roads that serve as public streets, but exclude private driveways).

You may also add attribute updates (e.g., name, class code, and address ranges) for selected features. For a complete list of MAF/TIGER Feature Class Codes (MTFCCs), review

[Appendix C: MTFCC Descriptions](#).

To aid in the review of linear features, GUPS allows you to import local street centerline files, hydrography layers, imagery, and other user-provided geospatial data for reference and comparison against the Census Bureau data.

In your review, please note:

- **S1100 and S1200** – If you add road features with an MTFCC of S1100 (Primary Road) or S1200 (Secondary Road), you must supply a feature name. As is the case for all road features, the feature name should be a proper name or route number.
- **Spatial Inaccuracies** – The Census Bureau will not process the wholesale spatial realignment of features to enhance spatial accuracy. If a feature is in the incorrect location, delete the feature and add it in the correct location. Take this action only if the feature is exceedingly spatially inaccurate and/or the current location (with respect to other features and boundaries) affects the tabulation of housing units to the correct geography, such as legal entities, census tracts, and census blocks.
- **Address Range Changes** – The Census Bureau accepts address range data as part of the linear feature update layer. As with other linear feature updates, you must supply the required attributes and corresponding change type for the update. In addition, because existing address ranges are not shown in our outgoing shapefiles, we recommend that participants only add address ranges to new features.

2.7 Reviewing Area Landmarks and Hydrographic Areas

The Census Bureau accepts updates to area landmarks and hydrographic areas in a similar manner to legal boundary changes. However, area landmarks and hydro areas are not legal entities, so no documentation or effective dates are required.

Allowable updates for area landmarks and hydrographic areas are:

- Add new area landmark or hydrographic area;
- Remove area landmark or hydrographic area;
- Change or add landmark name; and
- Boundary corrections (add and remove area).

If you **add** a new area landmark or hydrographic area, please add only:

- Water bodies;
- Glaciers;
- Airports;
- Cemeteries;

- Golf courses; and
- Parks.

The Census Bureau cannot add other types of area landmark / hydrographic areas to the MAF/TIGER System at this time (even though others may already exist in the database). [Table 2](#) shows the acceptable MTFCCs for new area landmarks or hydrographic areas.

Table 2: Acceptable MTFCCs for New Area Landmarks / Hydrographic Areas

MTFCC	Description
H2030	Lake/Pond
H2040	Reservoir
H2041	Treatment Pond
H2051	Bay/Estuary/Gulf/Sound
H2081	Glacier
C3023	Island
K1231	Hospital/Hospice/Urgent Care Facility
K1235	Juvenile Institution
K1236	Local Jail or Detention Center
K1237	Federal Penitentiary, State Prison, or Prison Farm
K2110	Military Installation
K2180	Park
K2181	National Park Service Land
K2182	National Forest or Other Federal Land
K2183	Tribal Park, Forest, or Recreation Area
K2184	State Park, Forest, or Recreation Area
K2185	Regional Park, Forest, or Recreation Area
K2186	County Park, Forest, or Recreation Area
K2187	County Subdivision Park, Forest, or Recreation Area
K2188	Incorporated Place Park, Forest, or Recreation Area
K2189	Private Park, Forest, or Recreation Area
K2190	Other Park, Forest, or Recreation Area (quasi-public, independent park, commission, etc.)
K2424	Marina
K2540	University or College
K2457	Airport - Area Representation
K2561	Golf Course
K2582	Cemetery

Note: If adding an MTFCC K2457 (Airport – Area Representation) area landmark, please limit the updates to major airports (major regional and international airports). The feature should show the full extent of the airport facility, that is, do not limit the addition to simply the landing strips.

Area Landmark / Hydro Area Changes May Be Delayed

The Census Bureau prioritizes boundary changes to legal areas to meet ACS, PEP, and BAS deadlines. Therefore, there may be delays in incorporating area landmark and hydrographic area changes to the MAF/TIGER System. Please do not resubmit any changes that were sent during the previous year’s BAS. We are working on incorporating those changes, and they will be reflected in the next year’s BAS materials.

2.8 Reviewing Point Landmarks

Because many of the point landmarks contained in the Census Bureau’s MAF/TIGER System originate from the U.S. Geological Survey’s Geographic Names Information System (GNIS), which is the official gazetteer of point landmark names for the Federal Government, point landmark updates are limited in the BAS. The Census Bureau cannot modify any point landmark imported from the GNIS database. Thus, be aware that name changes or deletions submitted for the following types of landmarks may be left unchanged:

- K2451 (Airport or Airfield);
- K2582 (Cemetery);
- C3022 (Summit or Pillar); and
- C3081 (Locale or Populated Place).

Also, due to Title 13 privacy concerns, any landmark with an MTFCC shown in [Table 3](#) below cannot be added to the MAF/TIGER System as a point landmark. The MAF/TIGER System no longer maintains any point landmarks with these MTFCCs. Landmarks with these codes could identify a residence or private business. Thus, it is also important *not* to add any of the point landmark types shown in the table using alternative MTFCCs.

Table 3: Restricted Point Landmark MTFCCs

MTFCC	Description
K1100	Housing Unit Location
K1121	Apartment Building or Complex
K1122	Rooming or Boarding House
K1223	Trailer Court or Mobile Home Park
K1226	Housing Facility/Dormitory for Workers
K1227	Hotel, Motel, Resort, Spa, Hostel, YMCA, or YWCA
K1228	Campground
K1229	Shelter or Mission
K1232	Halfway House/Group Home
K1233	Nursing Home, Retirement Home, or Home for the Aged

MTFCC	Description
K1234	County Home or Poor Farm
K1235	Juvenile Institution
K1241	Sorority, Fraternity, or College Dormitory
K1251	Military Group Quarters
K1299	Other Group Quarters Location
K2100	Governmental
K2197	Mixed Use/Other Non-residential
K2300	Commercial Workplace
K2361	Shopping Center or Major Retail Center
K2362	Industrial Building or Industrial Park
K2363	Office Building or Office Park
K2364	Farm/Vineyard/Winery/Orchard
K2366	Other Employment Center
K2424	Marina
K2500	Other Workplace
K2564	Amusement Center

Point Landmark Changes May Be Delayed

The Census Bureau prioritizes boundary changes to legal areas to meet ACS, PEP, and BAS deadlines. Therefore, there may be delays in incorporating point landmark changes to the MAF/TIGER System. Please do not resubmit any changes that were sent during the previous year's BAS. We are working on incorporating those changes, and they will be reflected in the next year's BAS materials.

SECTION 3: QUALITY CONTROL AND FILE SUBMISSION

3.1 Validating Updates

Once you have completed your BAS updates, you must complete a review of your change polygons to ensure that:

1. The polygons have no unintended holes (e.g., you annexed several faces but missed a traffic circle or small pond).
2. All boundary corrections meet a minimum size threshold (very small corrections cannot be processed).

Validate Often

Validation tools in GUPS can be accessed at any time while you are working in the application. We suggest you utilize them as you work to identify errors early and avoid extensive rework. Steps to use the Geographic Review tool and the Review Change Polygons tool are included in **Section 6.5, How to Use GUPS Review and Validation Tools**.

3.2 Submitting Files Through SWIM

Prompt submission of updates is appreciated. It benefits the Census Bureau—allowing us to review the files early, provide feedback, and avoid backups in file processing—and you—guaranteeing your updates are recorded accurately and are reflected in the latest releases of Census Bureau data products.

For those with Internet access, all BAS submissions must be made via the Secure Web Incoming Module (SWIM). Due to security reasons, we cannot accept files sent via email or through our alternate ftp sites.

If you indicated on your “*Annual Response Form*” that you wished to receive the GUPS application, you will automatically receive the SWIM URL and a registration token via email. The email should arrive 5 days after the Annual Response is completed online (or 5 business days after the Census Bureau receives the paper form).

The registration token allows you to establish a personal SWIM account. If you do not receive a SWIM token after the amount of time specified, email geo.bas@census.gov or call 1-800-972-5651.

Once registered, you will no longer need the token to log into the system.

Current SWIM Users

If you are a participant in another Census Bureau partnership program, or participated in a previous BAS year, and already have a SWIM account, you may use your current account to submit files for the BAS. You do not need to set up a new account.

For step-by-step instructions to submit files through the SWIM, see **Table 45**. For those without Internet access, see **Section 3.3** below.

3.3 Submitting Files on DVD

If you do not have Internet access, you may copy your ZIP file(s) to DVD for submission. The DVD should be mailed to:

U.S. Census Bureau
National Processing Center
ATTN: BAS Returns, Bldg 63E
1201 East 10th Street
Jeffersonville, IN 47132

PART 2. HOW TO USE GUPS

SECTION 4: REQUIREMENTS AND INSTALLATION

This section includes information needed to use GUPS. It offers a description of the GUPS application and gives specific instructions (in the form of step-action tables) for how to use GUPS to make BAS updates. Reminder: this guide is equipped with shortcuts to subjects that respondents may want to jump to directly. To move directly to one of these sections, click on the [linked](#) text.

Section 4: Requirements and Installation

- [Getting Started](#) - Lists the hardware and software requirements for GUPS and SWIM; and
- [How to Install GUPS](#) - Provides instructions for installing the application.

Section 5: Using GUPS (Basics and Map Management)

- [How to Access BAS Shapefiles](#) - Provides instructions to open GUPS, start a project, and load shapefiles;
- [Import Data from the Census Bureau's BAS Web site](#);
- [Download Shapefiles from the BAS Web site to Your Hard Drive](#);
- [Download Shapefiles from the Census Bureau ftp2 Site](#);
- [Use GUPS Interface](#) - Including the Menu, Toolbars, Table of Contents or Map Legend, and the Map View area;
- [Menu & Toolbars](#) - Offers instructions for using the tools available through the menu and toolbars;
- [Error: Reference source not found](#);
- [Error: Reference source not found](#); and
- [How to Import a Shared ZIP Shapefile](#).

Section 6: Making BAS Updates in GUPS

- [How to Update Legal Boundaries](#) - Gives instructions on [Adding Land Area as Reservation or Trust Lands for the First Time](#); Adding (or Deleting) Land Area to an Existing Reservation or Existing Off-Reservation Trust Land, and
- [Error: Reference source not found](#);
- [Error: Reference source not found](#);
- [Error: Reference source not found](#);
- [How to Update Point Landmarks](#);
- [Error: Reference source not found](#);

- [Provides instructions on How to Export a Printable Map](#); and
- [How to Export ZIP Files to Share/Submit](#).

Section 7: Submitting Your Files to the Census Bureau Through SWIM

- Provides instructions to submit files to the Census Bureau through SWIM.

4.1 Getting Started

Download GUPS from the BAS Web site at:

<<https://www.census.gov/programs-surveys/bas/technical-documentation/gups-instructions.html>>. If you requested and received the GUPS package, it should include a DVD containing GUPS, respondent guides, and a readme text file.

Before beginning the installation, check your computer to verify that it has the capabilities need to run GUPS, (using [Table 4](#) below)

GUPS is based on QGIS (formerly known as Quantum GIS), a free and open-source desktop geographic information system application. You can learn more about QGIS at <<http://www.qgis.org/en/site/>>. The GUPS application was developed for use in a desktop PC or a network environment.

[Table 4](#) lists the hardware and software requirements to install and run GUPS. Also included are the software requirements to: (1) play training videos available within the application and (2) submit files through the SWIM Web site.

Table 4: GUPS Hardware and Software Requirements

Hardware	Operating System	Browser
<p>Disk Space Needed to Run GUPS: 2.0 GB</p> <p>Disk Space Needed to Store Shapefiles: Shapefile sizes vary. To view the size of your shapefiles, select a file/folder, right-click, and choose Properties in the drop-down menu. <i>The Files Properties box opens and displays the file/folder sizes.</i> Select multiple files/ folders in the list to view their properties via the same method.</p> <p>RAM:</p>	<p>Windows: To run GUPS, users need one of the following Windows operating systems:</p> <ul style="list-style-type: none"> • Windows XP • Windows Vista • Windows 7 • Windows 8 • Windows 10 <p>Apple Mac OS X: Mac OS X users must secure a license for Microsoft Windows and use a Windows bridge. The suggested bridge software is Boot Camp, which comes pre-installed on all Mac computers. See instructions for using Boot Camp at: <https://www.apple.com/support/bootcamp/getstarted/></p> <p>Important Note: Since Boot Camp requires you to restart your computer to set up the</p>	<p>Minimum Browser Versions to Play Training Videos:</p> <ul style="list-style-type: none"> • Internet Explorer 9 • Google Chrome 3 • Mozilla Firefox 3.5 • Apple Safari 4 <p>Minimum Browser Versions to Use SWIM:</p> <ul style="list-style-type: none"> • Internet Explorer 8 • Google Chrome 3 • Mozilla Firefox 3.5 • Apple Safari 4.1.3

Hardware	Operating System	Browser
<ul style="list-style-type: none"> 4 GB recommended minimum 	bridge, be sure to print the instructions provided at the URL above before you begin.	

Depending on the Windows OS version, GUPS dialog boxes may have a different appearance than the screenshots contained in the user guide, although the content is the same.

4.2 How to Install GUPS

To install the GUPS application you must have Administrator privileges for your computer. If you already have GUPS downloaded, please make sure you are using the most current version. Compare the version on your computer with the one provided on the Census Bureau's installation DVD to acquire the latest version. To complete the installation, follow the steps in the table below.

Note: If you already have a version of GUPS installed, please check to make sure you are running the latest version. Go to the **GUPS** tab and click the **About GUPS** option in the drop-down menu to find the GUPS version number. If you are not running the latest version, download and follow the setup instructions which will automatically uninstall the old version before it installs the latest GUPS version.

Table 5: Install the GUPS Application

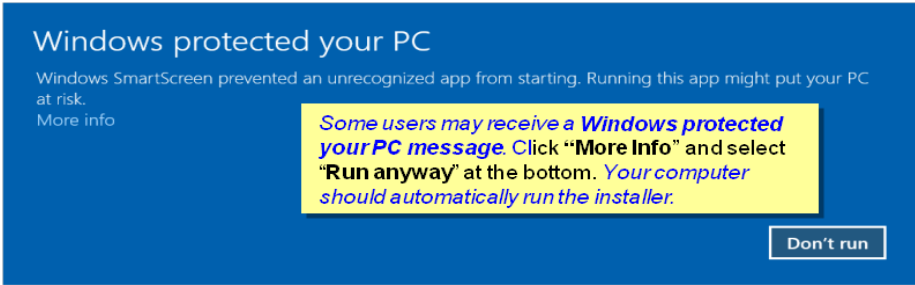
Step	Action and Result
Step 1	<p>CLICK THE DIRECT DOWNLOAD LINK <HTTPS://WWW2.CENSUS.GOV/GEO/PVS/GUPS/> OR PLACE THE INSTALLATION DVD INTO YOUR COMPUTER'S DVD DRIVE. FOR SOME USERS, A WINDOWS PROTECTED YOUR PC POP-UP BOX MAY APPEAR.</p>  <p>To continue, click 'More info', then select 'Run anyway?'.</p>
Step 2	<p>Other users may receive a user account control pop-up that asks, "Do you want to run this file?", "Do you want to allow the following program from an unknown publisher to make changes to this computer?", or a similar query. See an example below.</p>

Step	Action and Result
	<div data-bbox="581 275 1192 617" data-label="Image"> </div> <p data-bbox="370 632 1385 695">If you receive such a pop-up, click Run, Yes, Allow, or an option that allows you to proceed. <i>The software should begin to run automatically.</i></p>
<p data-bbox="224 726 310 758">Step 3</p>	<p data-bbox="370 726 1357 789">If the software does not run automatically, open Windows Explorer, navigate to your DVD drive, and double-click on the file named Setup-7.0.0-x.bat.</p> <p data-bbox="370 804 1320 867">Note: The name of this file may vary slightly, but it will be the only setup .bat file available.</p> <p data-bbox="370 882 1300 945">If the software still does not run properly, contact your System Administrator for assistance</p>
<p data-bbox="224 974 310 1005">Step 4</p>	<p data-bbox="370 974 1365 1005"><i>When the installer opens, the Welcome to the QGIS Setup Wizard screen appears.</i></p> <div data-bbox="561 1020 1211 1444" data-label="Image"> </div> <p data-bbox="370 1476 1395 1539">Before proceeding, close all other programs or applications you have open. Once other programs and applications are closed, click the Next button.</p>

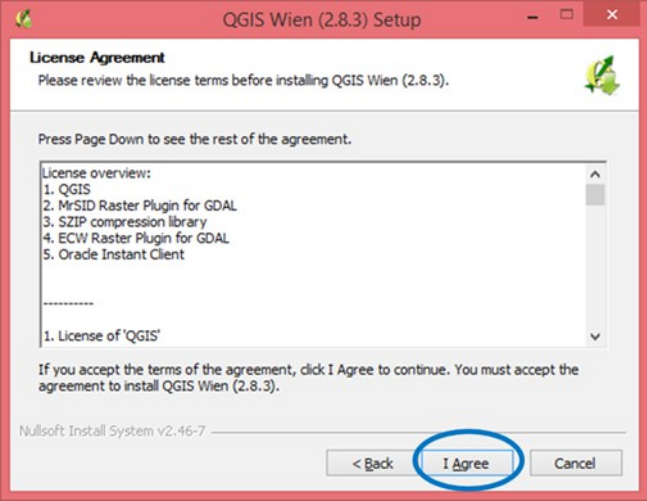
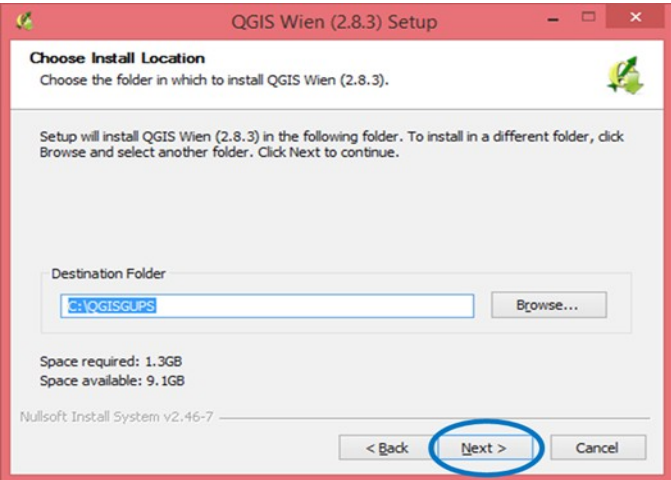
Step	Action and Result
<p>Step 5</p>	<p><i>The License Agreement screen appears.</i></p>  <p>Read the License Agreement and click the I Agree button to continue.</p>
<p>Step 6</p>	<p><i>The Choose Install Location screen opens. We recommend you install the application at the default location (i.e., C:\Program files\QGISGUPS).</i></p>  <p>To begin the installation, click Next to continue.</p>
<p>Step 7</p>	<p><i>The Choose Components screen opens.</i></p>

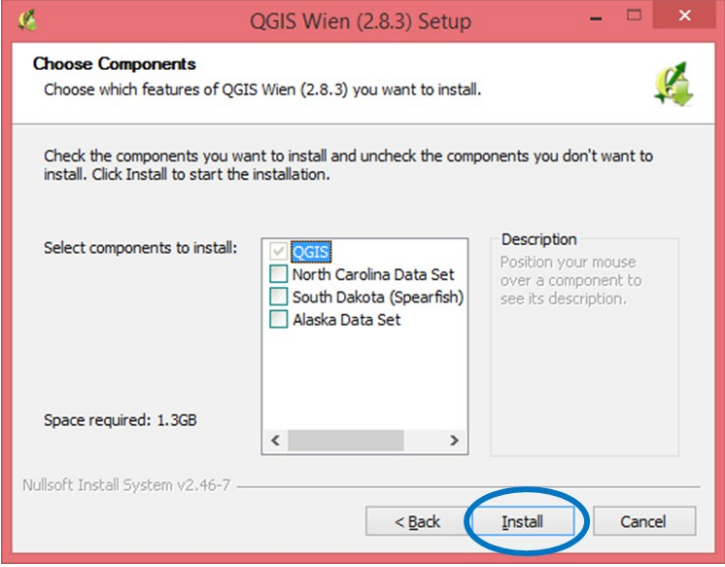

Step	Action and Result
------	-------------------

	 <p>'<input checked="" type="checkbox"/>QGIS' in the Select components to install field is grayed out since it is the default. You do not need to select it, simply click Install to continue.</p>
--	--

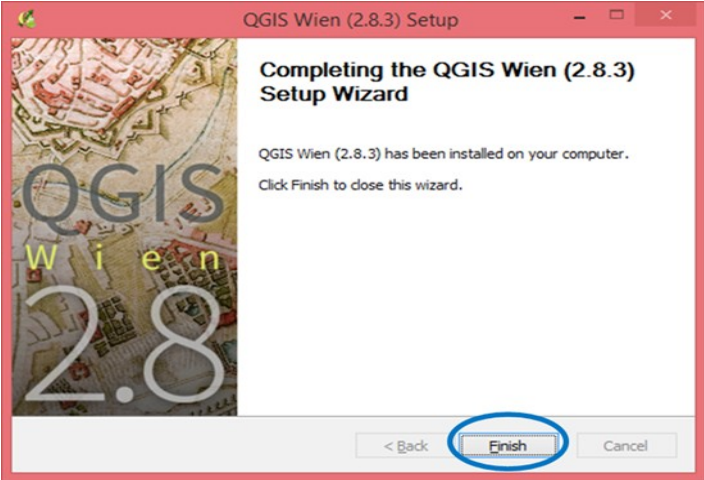
	<p>If you want to review a previous screen or reread the license agreement, click the Back button (each screen contains this button). <i>This returns you to the previous screen.</i></p>
--	--

<p>Step 8</p>	<p>The software should take between 5 and 10 minutes to install. <i>When it is finished, the Completing the QGIS Setup Wizard screen opens.</i></p>  <p>Click the Finish button.</p>
----------------------	--

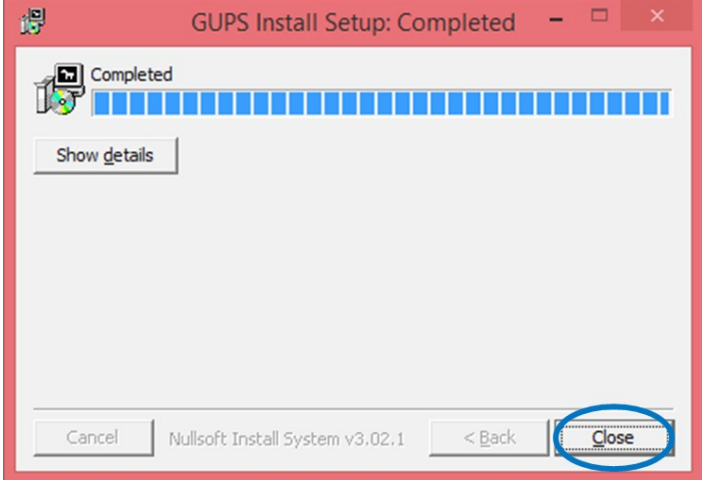
<p>Step 9</p>	<p>After you click finish, the GUPS Install Setup: Completed screen opens showing the status of the installation of GUPS on your computer. When completed, you click the close button on the following screen.</p>
----------------------	--

Step	Action and Result
	
<p>Step 10</p>	<p>To complete the installation, click the Close button at the bottom of the GUPS Install Setup: Completed Setup Wizard screen. <i>Once the application installs, a QGIS icon appears on your desktop.</i></p> 

SECTION 5: USING GUPS (BASICS AND MAP MANAGEMENT)

After successfully installing GUPS, you are ready to start your BAS updates. There are three ways to retrieve shapefiles when starting a new project:

- From the Census Web site (loads directly into GUPS);
- From DVD (if one was requested); and
- From My Computer (if you downloaded them to your hardrive)

Table 6 shows the steps to open GUPS and start a new project using the Census Web site. **Table 7** shows the same steps to open GUPS, but starts a new project using the Census provided DVD or My Computer (downloaded Census shapefiles saved to your hard drive).

5.1 How to Access BAS Shapefiles

BAS shapefiles from the BAS Web site can be pulled directly into the application when working in GUPS. Users can load the shapefiles as needed or load multiple county files at once. This is the preferred method for loading the Census Bureau's BAS Shapefiles into GUPS as it ensures that required files are placed in the correct location for the application to access.

Another option for loading files is to download the shapefiles to your hard drive from the BAS Web site (or from the Census Bureau ftp2 site), then import them into GUPS. BAS shapefiles are also available for download from the BAS Web site here:

<<https://www.census.gov/geographies/mapping-files/2019/geo/bas/2019-bas-shapefiles.html>>. Instructions for how to download Census Bureau shapefiles to your hard drive appear in **Table 6** and **Table 7**. Downloading files to your hard drive is not the preferred method when working in GUPS, and should be used only when necessary (e.g., you need additional data layers that GUPS does not automatically load and want to pull them in as user-provided data).

If you have requested to receive the shapefiles on DVD, you can also load the files directly into GUPS from the DVD. Instructions for how to load shapefiles are contained in **Table 6: Start a New Project Using Shapefiles from the BAS Web site**.

Whether the files are pulled from the BAS Web site or from the DVD, the GUPS application unzips them and places them into a pre-established folder created on your computer's home directory during the installation process (C:\GUPSGIS\gupsdata\BAS2019\shape). It then displays them in the application. GUPS then manages the files for you. You do not need to take any further action.

CAUTION!

Regardless of the source of the shapefiles, it is important that you **DO NOT CHANGE** any shapefile or folder name. The files and folders must have the *exact* names given for the GUPS application to recognize and load them.

5.2 Import Data from the Census Bureau’s BAS Web site

To start a new project using GUPS to import data from the Census Bureau’s BAS web site (the recommended method), open the GUPS application and begin your BAS updates by follow the steps in **Table 6** below. Before beginning, note that:

1. If you wish to practice using GUPS without committing the changes you make, simply exit the system without saving. Before the system closes, it will give you the option to discard the changes.
2. If you feel comfortable with the system, but you do not want to make all your changes in one session, simply save your changes, then close the system. When you open GUPS later, it will allow you to reopen the project and continue working.

Note: In all the Action/Result tables, the action is ususally a command or action you need to perform and the Result(s) of the action will be shown in italics. For example: if you click the QGIS icon on your desktop, *the software should begin to run automatically.*

Table 6: Start a New Project Using Shapefiles from the BAS Web site

Step	Action and Result
<p>Step 1</p>	<p>Double-click the QGIS icon on your desktop.</p> <div data-bbox="818 953 938 1087" data-label="Image"> </div> <p><i>The QGIS splash screen appears. (Note: QGIS is the open-source platform on which GUPS is built.)</i></p> <div data-bbox="402 1180 1354 1633" data-label="Image"> </div>
<p>Step 2</p>	<p>Wait until the application loads (If you have an older computer, this may require a few minutes). <i>When the GUPS application has loaded, the GUPS main page opens and the QGIS Tips! box appears.</i></p>

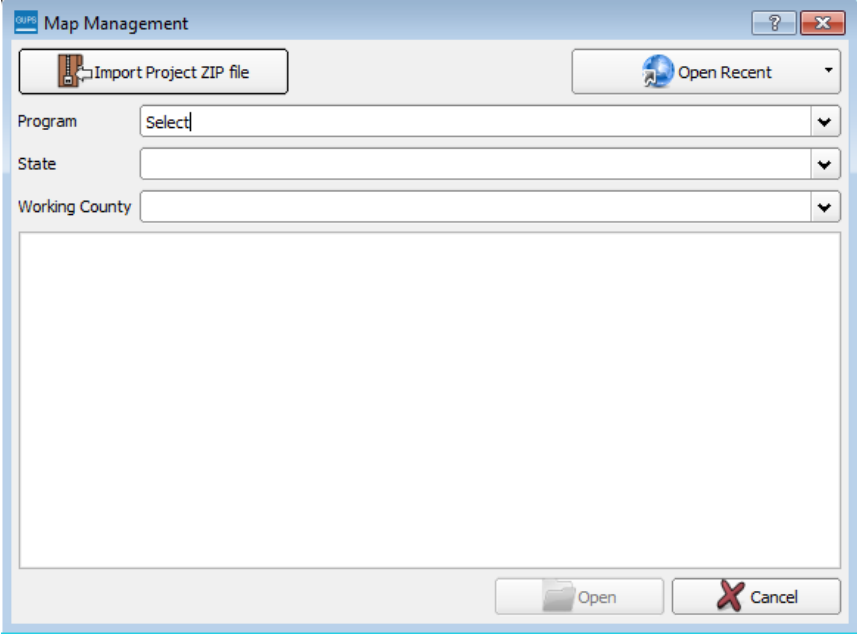
Step	Action and Result
	 <p>Note: Since GUPS was built on the QGIS open-source platform, you may see references to QGIS in several locations within the GUPS application.</p>
<p>Step 3</p>	<p>If you wish to view QGIS system tips, click the Next button to read the first tip. Thereafter use the Previous and Next buttons to navigate within tips. If you do not wish to see tips again, click the checkbox in the bottom left-hand corner that reads 'I've had enough tips, don't show this on start up any more!'</p>
<p>Step 4</p>	<p>To begin a GUPS project, close the QGIS Tips! Box by clicking the OK button. <i>The box closes and the Map Management dialog box opens, as shown below.</i></p> 
<p>Step 5</p>	<p>In the Map Management dialog box, use the drop-down menu next to the Program field to select your program, 'Tribal Boundary and Annexation Survey'. '<i>Tribal Boundary and</i></p>

Step	Action and Result
------	-------------------

Annexation' populates the field.

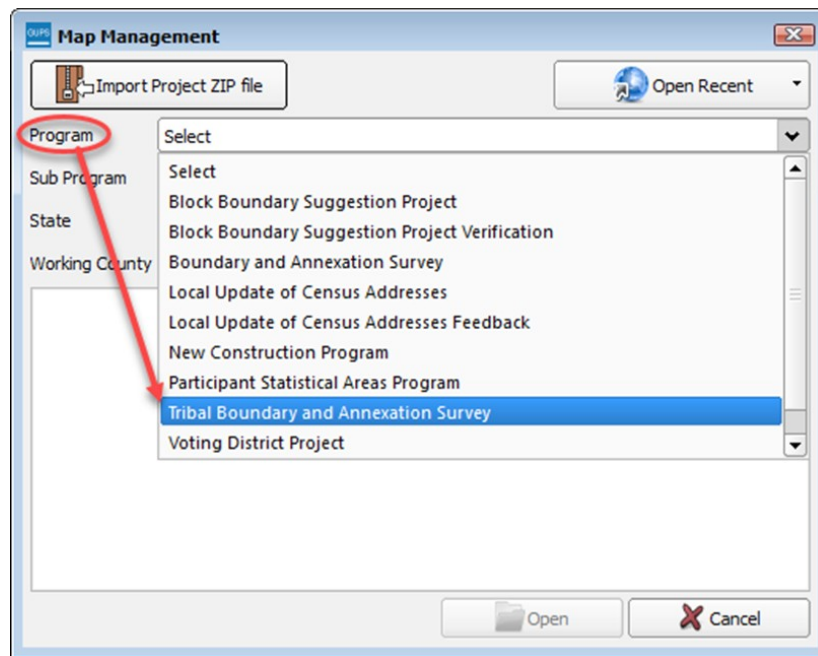

Step 6 In the **Sub Program** field, select 'Tribal Boundary and Annexation Survey'.

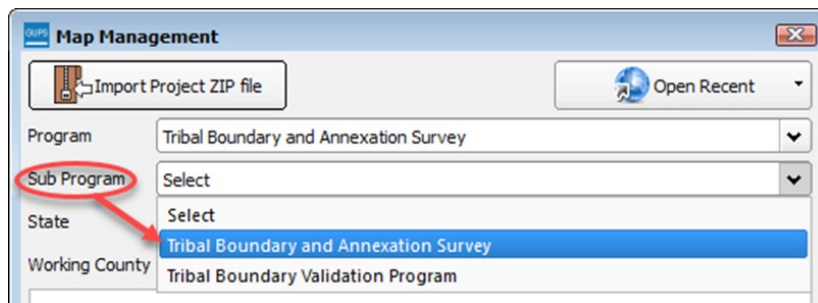

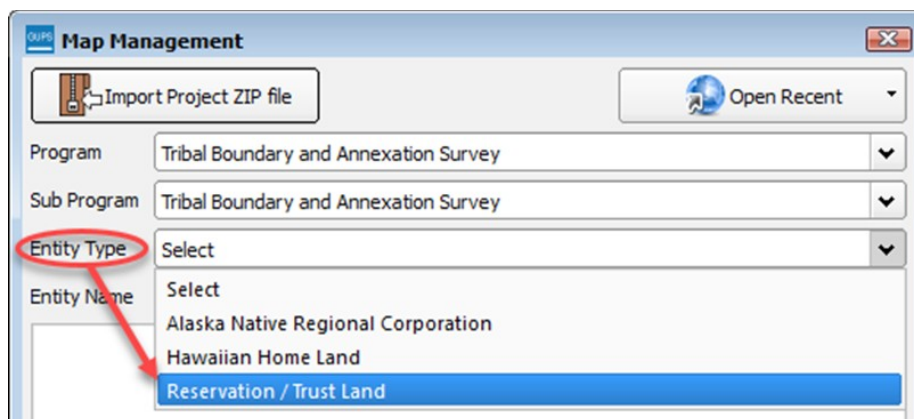

Step 7 In the **Entity Type** field drop-down menu, select the entity type you represent. The options are 'Alaska Native Regional Corporation', 'Hawaiian Homeland', and Reservation/Trust Land'.

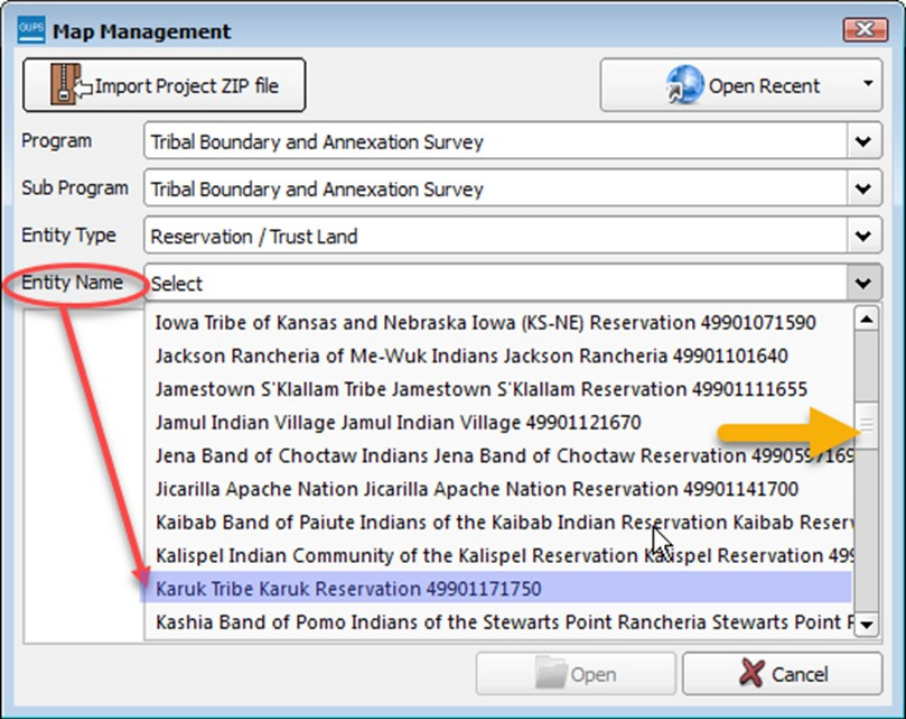

Step	Action and Result
	This example uses Reservation/Trust Land.
Step 8	<p>Next select the Entity Name field drop-down. Since you selected the entity type 'Reservation/Trust Land' GUPS automatically provides a list of the Reservations and Off-Reservation Trust Lands. The scroll bar to the right allows you to move up and down the list of reservations/trust lands.</p> 
Step 9	<p>Once you have selected your entity from the drop-down menu, the Map Management screen will provide you with a list of counties. The counties in which the selected entity already exists will be at the top of the list and their corresponding check boxes will be 'checked'. Adjacent counties (counties whose borders touch the automatically selected county or counties) are highlighted in YELLOW. Any previously selected counties will be highlighted in CYAN.</p> <p>All checked counties will display in the Map View. Uncheck the box for any county you do not wish to see.</p> <p>To select additional counties to display (you may choose up to a total of 10 at once), check the checkboxes next to them. Scroll down using the scroll bar to the right to see the full list of counties.</p>

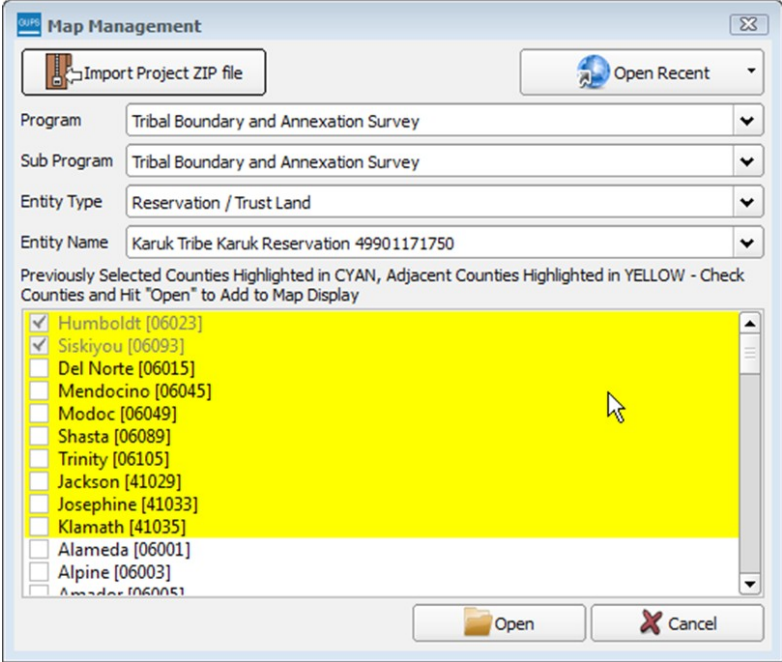
Step	Action and Result
------	-------------------

	 <ol style="list-style-type: none"> 1. Choose 'Tribal Boundary and Annexation Survey' from the Program drop-down menu. 2. Choose your Entity Type from the drop-down menu. <p>Choose the Entity Name you want to update from the drop-down menu.</p>
--	---

<p>Step 10</p>	<p>After you select the working county or counties, GUPS asks you to specify the location from which you want to pull the county's (or county equivalent's) shapefile. <i>The Select Data Folder, Directory or Location box opens.</i></p> 
-----------------------	--

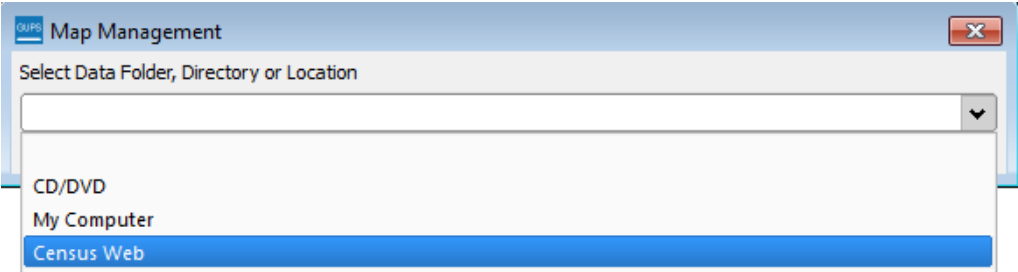
<p>Step 11</p>	<p>In the Select Data Folder, Directory or Location box drop-down menu, select the location from which you wish to pull the file. This example assumes the user is pulling the data from the BAS Web site, so click on 'Census Web' in the drop-down menu.</p> 
-----------------------	--

<p>Step 12</p>	<p>Once you click on 'Census Web', the shapefile for the county begins to load and progress is displayed by a blue striped bar (color may vary), with the percentage of the upload completed</p>
-----------------------	--

Step	Action and Result
------	-------------------

displayed to the right.

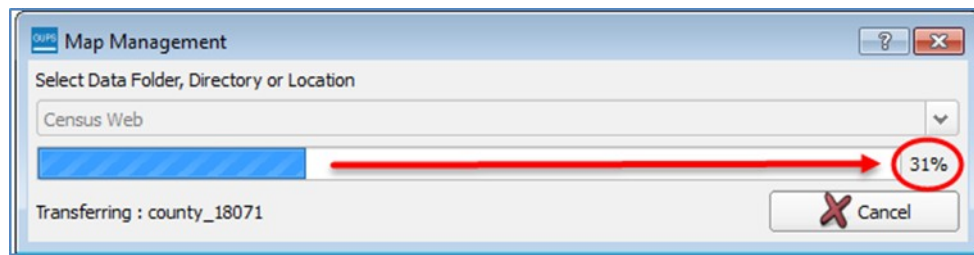



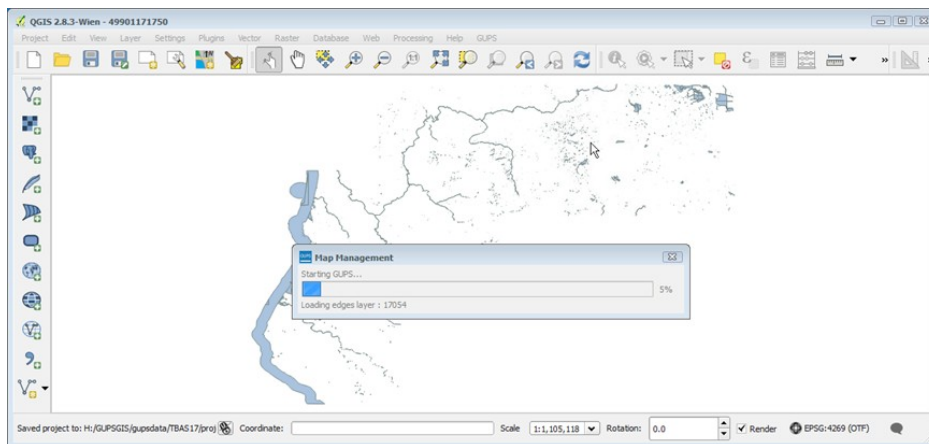
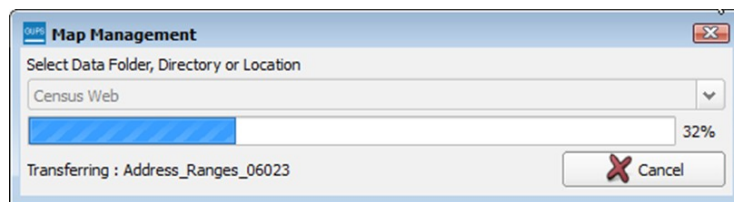

Step 13 As GUPS loads the data, it unzips and copies the files to a folder that was created on your computer's home directory during the installation process.

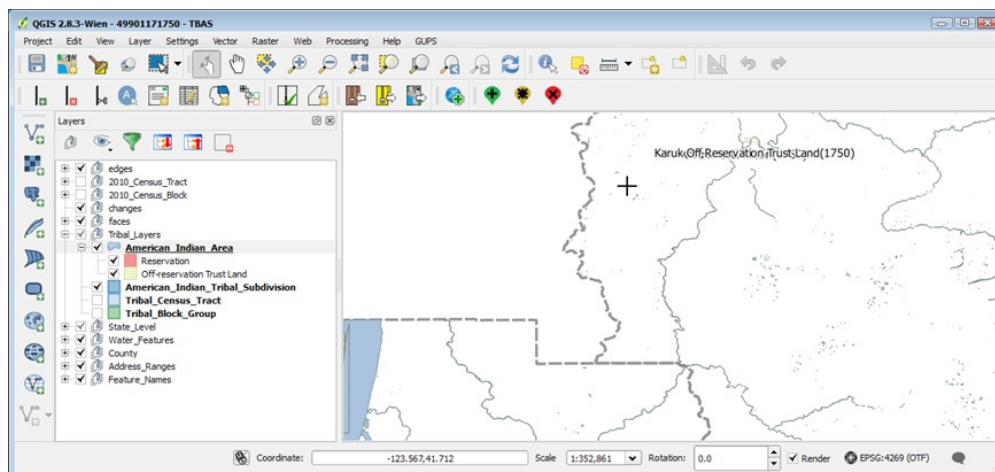

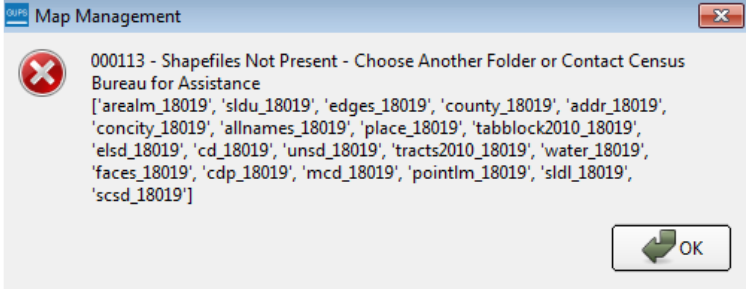
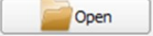
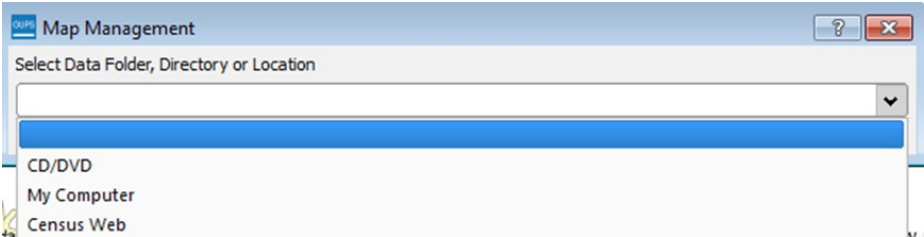
Step 14 It then pulls the file into the GUPS application.

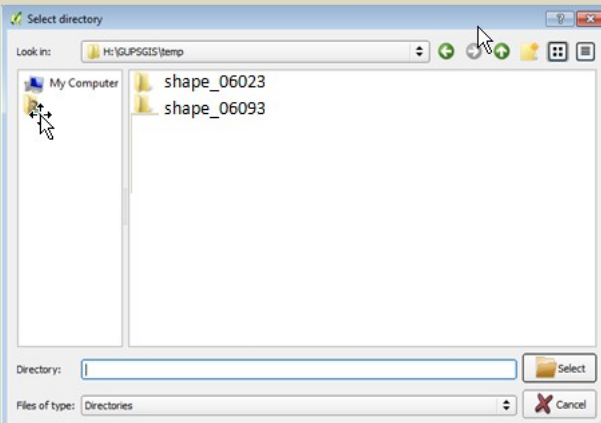

Step	Action and Result
Step 15	<p>If for any reason shapefiles are missing from the location you chose in the Select Data Folder, Directory or Location drop-down menu, or the files are corrupted and cannot be loaded, you will receive an error message such as the one shown below.</p> 
Step 16	<p>Click OK to return to the Map Management dialog box.</p>
Step 17	<p>You may try loading the file(s) from another location. Simply click the Open button at the bottom of the Map Management box. </p> <p><i>The Select Data Folder, Directory or Location dialog box reopens, allowing you to select another option for securing the files.</i></p> 
	<p>If you have trouble loading shapefiles using the 'Census Web' and 'CD/DVD' options, follow the instructions in Table 7 or Table 8 to download the files to your computer from the BAS Web site or Census Bureau's ftp2 site. Then pull them into GUPS using the 'My Computer' option in the Select Data Folder, Directory or Location drop-down menu. <i>When you select 'My Computer' the Select directory screen opens.</i></p>  <p>On this screen, click on the My Computer icon in the left-hand corner. </p>

Step	Action and Result
------	-------------------

	Navigate to the location of the files you want to load, then select the files and click on the Select button at the bottom of the Select directory screen. <i>GUPS unzips and loads the files, then moves them to the pre-established folder on your home directory.</i>
--	--

Step 18	After working on a project, be sure to save before exiting. Otherwise your edits will be lost. To save, click the Save icon on the Standard toolbar .
----------------	---

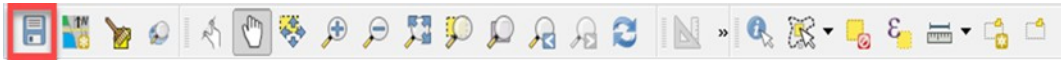

The **Current edits** pop-up box asks if you want to save the changes for all layers.

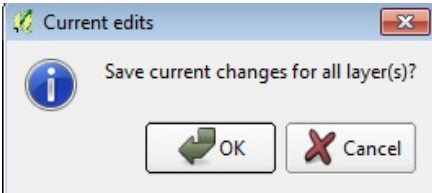

Click **OK**. *The changes are saved.*

Step 18	If you do not wish to save your changes, simply close the application (click the red X in the upper right-hand corner of the main GUPS page). A Save? pop-up warning asks if you want to save the project.
----------------	---

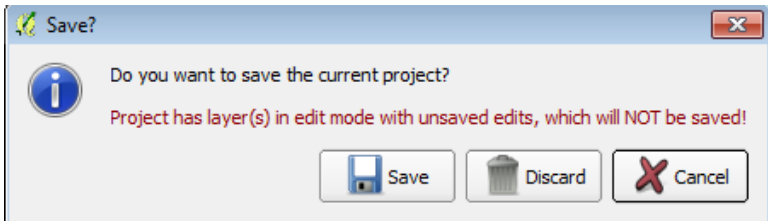

Click **Discard** not to save your project.

Step 19	To reopen a saved project, in the Map Management dialog box, click the down arrow next to the Open Recent button. <i>The drop-down menu opens with your project listed.</i>
----------------	---

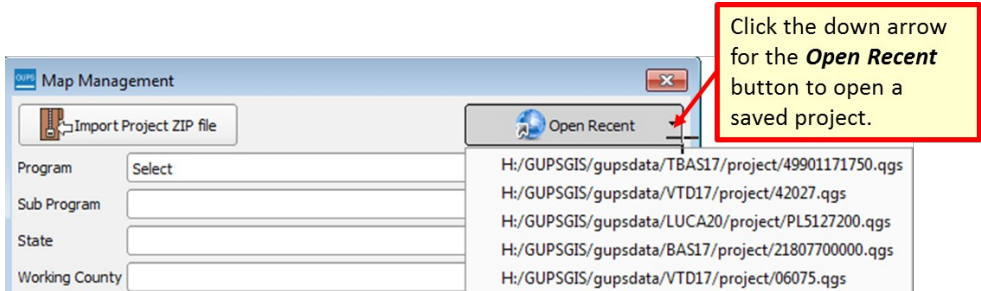

	If you share a computer with other GUPS users, multiple project files may appear in the drop-down menu, as shown below. Here three separate users in Karuk Reservation have created projects on the same computer.
---	--

Step	Action and Result
------	-------------------

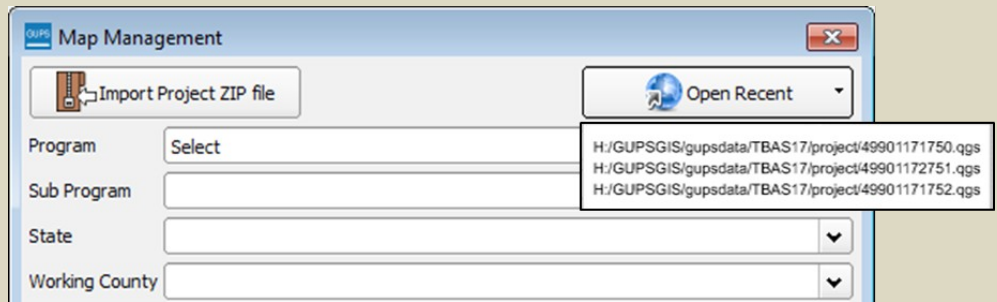

To identify which of the entries in the list represents your project, look at its number string. This string comprises your BAS ID. Each BAS ID is 11 digits. The first digit indicates the Entity Type (i.e., the user type) (4 = American Indian Area). The next two digits are the state FIPS code and 99 is what BAS uses for all AIAs since they can cross state lines. The following four digits are the TR code (the tribe code). The final four digits are the AIANNHCE/TA Code (the tribal area code).

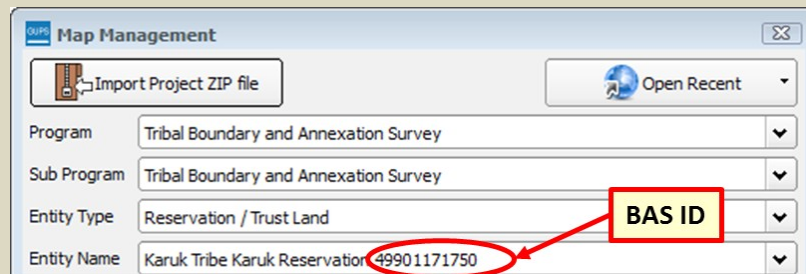

The number string, **49901171750.qgs** reflects a project created by the Karuk Tribal participant, where 4 = American Indian Area; 99 = state FIPS code used for tribal areas; 0117 = code for Karuk Tribe; and 1760 = Karuk Reservation/Trust Land.

If you do not know the BAS ID information for your particular geography, it is available within the **Map Management** dialog box. Below is an example for Karuk Tribe Karuk Reservation.

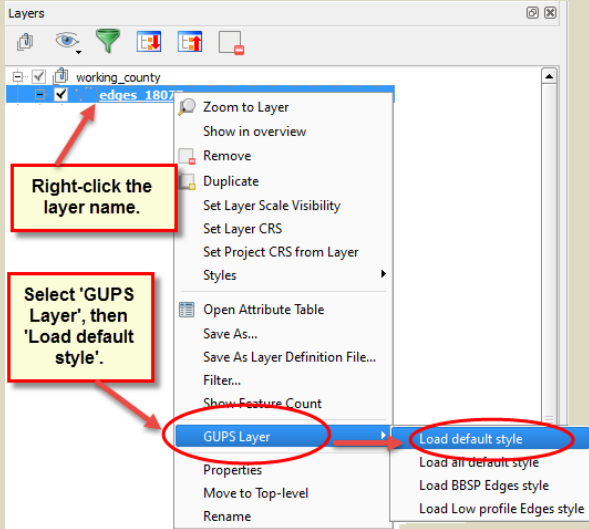
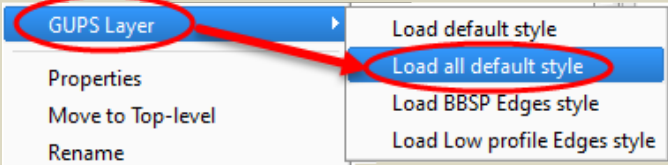

Step 20	Once you have identified the correct file to reopen, select it from the list. <i>The map for the project automatically loads and the layers show in the Table of Contents.</i>
----------------	---

	<p>Census Bureau-defined default layers and view settings are loaded each time you start a new project in GUPS.</p> <p>If you change these settings for a project, when you save the project your new settings are also saved. Thus, when you reopen the project, the Table of Contents and Map View display the layers and the map according to the settings you were last using rather than returning to the Census Bureau default settings.</p> <p>To restore the default settings for a layer:</p> <ul style="list-style-type: none"> • Click on the layer in the Table of Contents. <i>A drop-down menu opens.</i> • In the drop-down menu, select 'GUPS Layer'. <i>A submenu opens.</i> • In the submenu, select 'Load default style' (see illustration below).
---	---

Step	Action and Result
	 <p data-bbox="589 457 756 520">Right-click the layer name.</p> <p data-bbox="589 573 735 667">Select 'GUPS Layer', then 'Load default style'.</p> <p data-bbox="321 848 1174 879">To reset the default settings for all layers, select 'Load all default style.'</p> 
	<p data-bbox="683 1119 1068 1150" style="text-align: center;">Loading Multiple Files at Once</p> <p data-bbox="321 1167 1401 1226">The limit to how many county datasets can be loaded at once is 11 (the working county plus 10 other counties). To load shapefiles for additional counties, after the first 10 are loaded:</p> <ul data-bbox="370 1247 1430 1436" style="list-style-type: none"> • Leave the same working county selected in the Working County field. • Uncheck the already loaded counties in the Map Management dialog box list. • Check the checkboxes for the additional counties (up to 10) that you wish to add. Click the Open button and after the Select Data Folder, Directory or Location box opens, use the drop-down menu to select the source of the files. Repeat this process as many times as needed.

5.3 Download Shapefiles from the BAS Web site to Your Hard Drive

Follow the steps in [Table 7](#) below to download the files from the BAS Web site to your hard drive.

Table 7: Download Shapefiles from the BAS Web site to a Hard Drive

Step	Action and Result
Step 1	Enter the URL <https://www.census.gov/geographies/mapping-files/2019/geo/bas/2019-bas-shapefiles> into your Internet browser. <i>The Boundary and Annexation Survey (BAS)</i>

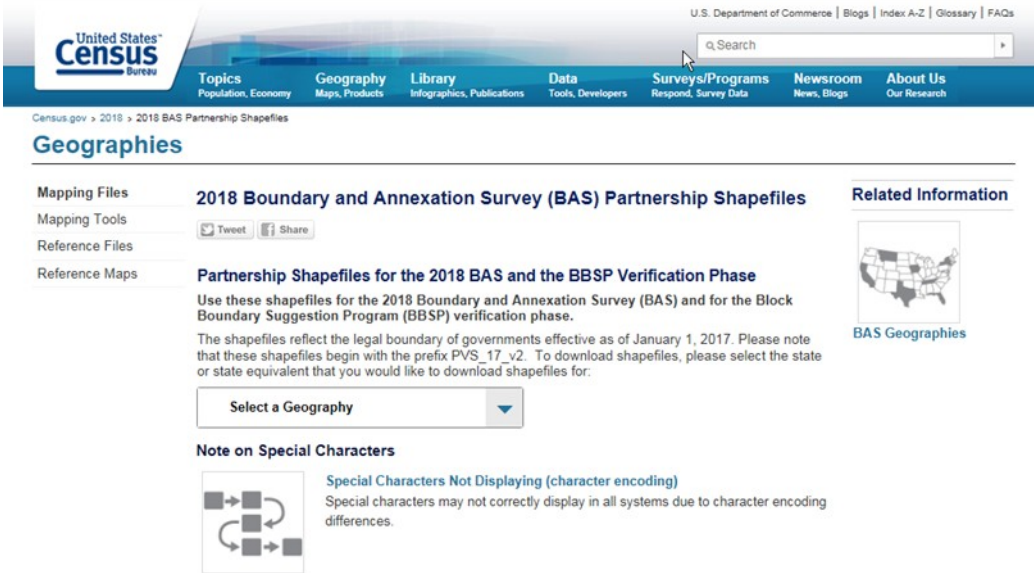
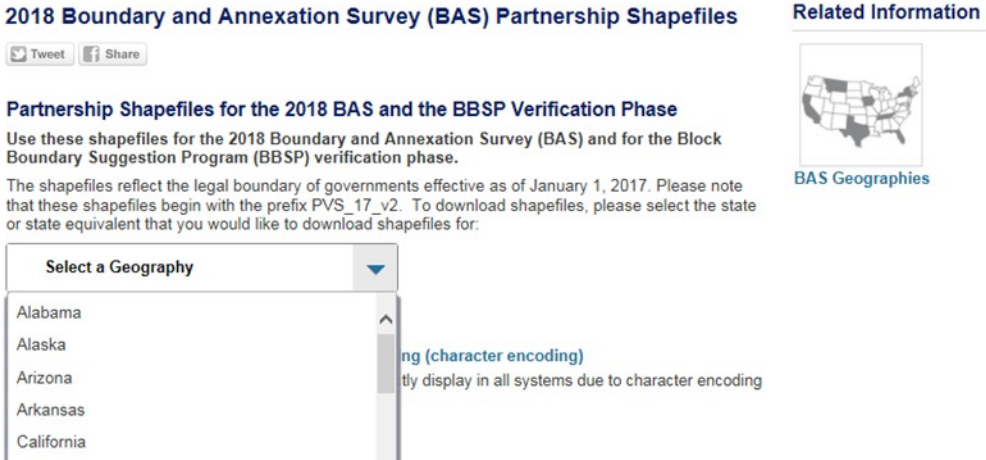
Step	Action and Result
	<p>Partnership Shapefiles page opens.</p>  <p>The screenshot shows the top of the Census.gov website. The header includes the United States Census Bureau logo, a search bar, and navigation links for Topics, Geography, Library, Data, Surveys/Programs, Newsroom, and About Us. The main content area is titled 'Geographies' and features a section for '2018 Boundary and Annexation Survey (BAS) Partnership Shapefiles'. Below this, there is a 'Select a Geography' dropdown menu and a 'Note on Special Characters' section with a diagram of character encoding.</p>
<p>Step 2</p>	<p>Under '2019 Partnership Shapefiles', in the 'Select a Geography' drop-down box, select the name of state your entity is located in from the drop-down list '. The [State Name] Partnership Shapefile Batch Download page opens.</p>  <p>The screenshot shows the 'Partnership Shapefiles for the 2018 BAS and the BBSP Verification Phase' page. The 'Select a Geography' dropdown menu is open, displaying a list of states: Alabama, Alaska, Arizona, Arkansas, and California. A 'Note on Special Characters' section is visible on the right side of the page.</p>
<p>Step 3</p>	<p>To select the county(ies) you need, click the box next to it. You may select up to five (5) counties at a time. Once you have selected the counties needed, hit the "Submit" button at the bottom left hand side of the page.</p>

Step	Action and Result																																																																																													
	<p>Indiana Partnership Shapefile Batch Download</p> <p>Please select up to 5 individual counties to download the shapefiles for those counties.</p> <div data-bbox="402 310 1377 682"> <table border="0"> <tr> <td><input type="checkbox"/> Adams County (18001)</td> <td><input type="checkbox"/> Hendricks County (18063)</td> <td><input type="checkbox"/> Pike County (18125)</td> </tr> <tr> <td><input type="checkbox"/> Allen County (18003)</td> <td><input type="checkbox"/> Henry County (18065)</td> <td><input type="checkbox"/> Porter County (18127)</td> </tr> <tr> <td><input type="checkbox"/> Bartholomew County (18005)</td> <td><input type="checkbox"/> Howard County (18067)</td> <td><input type="checkbox"/> Posey County (18129)</td> </tr> <tr> <td><input type="checkbox"/> Benton County (18007)</td> <td><input type="checkbox"/> Huntington County (18069)</td> <td><input type="checkbox"/> Putnam County (18131)</td> </tr> <tr> <td><input type="checkbox"/> Blackford County (18009)</td> <td><input type="checkbox"/> Jackson County (18071)</td> <td><input type="checkbox"/> Putnam County (18133)</td> </tr> <tr> <td><input type="checkbox"/> Boone County (18011)</td> <td><input type="checkbox"/> Jasper County (18073)</td> <td><input type="checkbox"/> Randolph County (18135)</td> </tr> <tr> <td><input type="checkbox"/> Brown County (18013)</td> <td><input type="checkbox"/> Jay County (18075)</td> <td><input type="checkbox"/> Ripley County (18137)</td> </tr> <tr> <td><input type="checkbox"/> Carroll County (18015)</td> <td><input type="checkbox"/> Jefferson County (18077)</td> <td><input type="checkbox"/> Rush County (18139)</td> </tr> <tr> <td><input type="checkbox"/> Cass County (18017)</td> <td><input type="checkbox"/> Jennings County (18079)</td> <td><input type="checkbox"/> St. Joseph County (18141)</td> </tr> <tr> <td><input type="checkbox"/> Clark County (18019)</td> <td><input type="checkbox"/> Johnson County (18081)</td> <td><input type="checkbox"/> Scott County (18143)</td> </tr> <tr> <td><input type="checkbox"/> Clay County (18021)</td> <td><input type="checkbox"/> Knox County (18083)</td> <td><input type="checkbox"/> Shelby County (18145)</td> </tr> <tr> <td><input type="checkbox"/> Clinton County (18023)</td> <td><input type="checkbox"/> Kosciusko County (18085)</td> <td><input type="checkbox"/> Spencer County (18147)</td> </tr> <tr> <td><input type="checkbox"/> Crawford County (18025)</td> <td><input type="checkbox"/> Lagrange County (18087)</td> <td><input type="checkbox"/> Starke County (18149)</td> </tr> <tr> <td><input type="checkbox"/> Daviess County (18027)</td> <td><input type="checkbox"/> Lake County (18089)</td> <td><input type="checkbox"/> Steuben County (18151)</td> </tr> <tr> <td><input type="checkbox"/> Dearborn County (18029)</td> <td><input type="checkbox"/> LaPorte County (18091)</td> <td><input type="checkbox"/> Sullivan County (18153)</td> </tr> <tr> <td><input type="checkbox"/> Decatur County (18031)</td> <td><input type="checkbox"/> Lawrence County (18093)</td> <td><input type="checkbox"/> Switzerland County (18155)</td> </tr> <tr> <td><input type="checkbox"/> DeKalb County (18033)</td> <td><input type="checkbox"/> Madison County (18095)</td> <td><input type="checkbox"/> Tippecanoe County (18157)</td> </tr> <tr> <td><input type="checkbox"/> Delaware County (18035)</td> <td><input type="checkbox"/> Marion County (18097)</td> <td><input type="checkbox"/> Tipton County (18159)</td> </tr> <tr> <td><input type="checkbox"/> Dubois County (18037)</td> <td><input type="checkbox"/> Marshall County (18099)</td> <td><input type="checkbox"/> Union County (18161)</td> </tr> <tr> <td><input type="checkbox"/> Elkhart County (18039)</td> <td><input type="checkbox"/> Martin County (18101)</td> <td><input type="checkbox"/> Vanderburgh County (18163)</td> </tr> <tr> <td><input type="checkbox"/> Fayette County (18041)</td> <td><input type="checkbox"/> Miami County (18103)</td> <td><input type="checkbox"/> Vermillion County (18165)</td> </tr> <tr> <td><input type="checkbox"/> Floyd County (18043)</td> <td><input type="checkbox"/> Monroe County (18105)</td> <td><input type="checkbox"/> Vigo County (18167)</td> </tr> <tr> <td><input type="checkbox"/> Fountain County (18045)</td> <td><input type="checkbox"/> Montgomery County (18107)</td> <td><input type="checkbox"/> Wabash County (18169)</td> </tr> <tr> <td><input type="checkbox"/> Franklin County (18047)</td> <td><input type="checkbox"/> Morgan County (18109)</td> <td><input type="checkbox"/> Warren County (18171)</td> </tr> <tr> <td><input type="checkbox"/> Fulton County (18049)</td> <td><input type="checkbox"/> Newton County (18111)</td> <td><input type="checkbox"/> Warrick County (18173)</td> </tr> <tr> <td><input type="checkbox"/> Gibson County (18051)</td> <td><input type="checkbox"/> Noble County (18113)</td> <td><input type="checkbox"/> Washington County (18175)</td> </tr> <tr> <td><input type="checkbox"/> Grant County (18053)</td> <td><input type="checkbox"/> Ohio County (18115)</td> <td><input type="checkbox"/> Wayne County (18177)</td> </tr> <tr> <td><input type="checkbox"/> Greene County (18055)</td> <td><input type="checkbox"/> Orange County (18117)</td> <td><input type="checkbox"/> Wells County (18179)</td> </tr> <tr> <td><input type="checkbox"/> Hamilton County (18057)</td> <td><input type="checkbox"/> Owen County (18119)</td> <td><input type="checkbox"/> White County (18181)</td> </tr> <tr> <td><input type="checkbox"/> Hancock County (18059)</td> <td><input type="checkbox"/> Parke County (18121)</td> <td><input type="checkbox"/> Whitley County (18183)</td> </tr> <tr> <td><input type="checkbox"/> Harrison County (18061)</td> <td><input type="checkbox"/> Perry County (18123)</td> <td></td> </tr> </table> </div> <p><input type="button" value="Submit"/> <input type="button" value="Reset"/></p> <p>A prompt to save the file(s) appears.</p> <div data-bbox="418 745 1356 835"> </div>	<input type="checkbox"/> Adams County (18001)	<input type="checkbox"/> Hendricks County (18063)	<input type="checkbox"/> Pike County (18125)	<input type="checkbox"/> Allen County (18003)	<input type="checkbox"/> Henry County (18065)	<input type="checkbox"/> Porter County (18127)	<input type="checkbox"/> Bartholomew County (18005)	<input type="checkbox"/> Howard County (18067)	<input type="checkbox"/> Posey County (18129)	<input type="checkbox"/> Benton County (18007)	<input type="checkbox"/> Huntington County (18069)	<input type="checkbox"/> Putnam County (18131)	<input type="checkbox"/> Blackford County (18009)	<input type="checkbox"/> Jackson County (18071)	<input type="checkbox"/> Putnam County (18133)	<input type="checkbox"/> Boone County (18011)	<input type="checkbox"/> Jasper County (18073)	<input type="checkbox"/> Randolph County (18135)	<input type="checkbox"/> Brown County (18013)	<input type="checkbox"/> Jay County (18075)	<input type="checkbox"/> Ripley County (18137)	<input type="checkbox"/> Carroll County (18015)	<input type="checkbox"/> Jefferson County (18077)	<input type="checkbox"/> Rush County (18139)	<input type="checkbox"/> Cass County (18017)	<input type="checkbox"/> Jennings County (18079)	<input type="checkbox"/> St. Joseph County (18141)	<input type="checkbox"/> Clark County (18019)	<input type="checkbox"/> Johnson County (18081)	<input type="checkbox"/> Scott County (18143)	<input type="checkbox"/> Clay County (18021)	<input type="checkbox"/> Knox County (18083)	<input type="checkbox"/> Shelby County (18145)	<input type="checkbox"/> Clinton County (18023)	<input type="checkbox"/> Kosciusko County (18085)	<input type="checkbox"/> Spencer County (18147)	<input type="checkbox"/> Crawford County (18025)	<input type="checkbox"/> Lagrange County (18087)	<input type="checkbox"/> Starke County (18149)	<input type="checkbox"/> Daviess County (18027)	<input type="checkbox"/> Lake County (18089)	<input type="checkbox"/> Steuben County (18151)	<input type="checkbox"/> Dearborn County (18029)	<input type="checkbox"/> LaPorte County (18091)	<input type="checkbox"/> Sullivan County (18153)	<input type="checkbox"/> Decatur County (18031)	<input type="checkbox"/> Lawrence County (18093)	<input type="checkbox"/> Switzerland County (18155)	<input type="checkbox"/> DeKalb County (18033)	<input type="checkbox"/> Madison County (18095)	<input type="checkbox"/> Tippecanoe County (18157)	<input type="checkbox"/> Delaware County (18035)	<input type="checkbox"/> Marion County (18097)	<input type="checkbox"/> Tipton County (18159)	<input type="checkbox"/> Dubois County (18037)	<input type="checkbox"/> Marshall County (18099)	<input type="checkbox"/> Union County (18161)	<input type="checkbox"/> Elkhart County (18039)	<input type="checkbox"/> Martin County (18101)	<input type="checkbox"/> Vanderburgh County (18163)	<input type="checkbox"/> Fayette County (18041)	<input type="checkbox"/> Miami County (18103)	<input type="checkbox"/> Vermillion County (18165)	<input type="checkbox"/> Floyd County (18043)	<input type="checkbox"/> Monroe County (18105)	<input type="checkbox"/> Vigo County (18167)	<input type="checkbox"/> Fountain County (18045)	<input type="checkbox"/> Montgomery County (18107)	<input type="checkbox"/> Wabash County (18169)	<input type="checkbox"/> Franklin County (18047)	<input type="checkbox"/> Morgan County (18109)	<input type="checkbox"/> Warren County (18171)	<input type="checkbox"/> Fulton County (18049)	<input type="checkbox"/> Newton County (18111)	<input type="checkbox"/> Warrick County (18173)	<input type="checkbox"/> Gibson County (18051)	<input type="checkbox"/> Noble County (18113)	<input type="checkbox"/> Washington County (18175)	<input type="checkbox"/> Grant County (18053)	<input type="checkbox"/> Ohio County (18115)	<input type="checkbox"/> Wayne County (18177)	<input type="checkbox"/> Greene County (18055)	<input type="checkbox"/> Orange County (18117)	<input type="checkbox"/> Wells County (18179)	<input type="checkbox"/> Hamilton County (18057)	<input type="checkbox"/> Owen County (18119)	<input type="checkbox"/> White County (18181)	<input type="checkbox"/> Hancock County (18059)	<input type="checkbox"/> Parke County (18121)	<input type="checkbox"/> Whitley County (18183)	<input type="checkbox"/> Harrison County (18061)	<input type="checkbox"/> Perry County (18123)	
<input type="checkbox"/> Adams County (18001)	<input type="checkbox"/> Hendricks County (18063)	<input type="checkbox"/> Pike County (18125)																																																																																												
<input type="checkbox"/> Allen County (18003)	<input type="checkbox"/> Henry County (18065)	<input type="checkbox"/> Porter County (18127)																																																																																												
<input type="checkbox"/> Bartholomew County (18005)	<input type="checkbox"/> Howard County (18067)	<input type="checkbox"/> Posey County (18129)																																																																																												
<input type="checkbox"/> Benton County (18007)	<input type="checkbox"/> Huntington County (18069)	<input type="checkbox"/> Putnam County (18131)																																																																																												
<input type="checkbox"/> Blackford County (18009)	<input type="checkbox"/> Jackson County (18071)	<input type="checkbox"/> Putnam County (18133)																																																																																												
<input type="checkbox"/> Boone County (18011)	<input type="checkbox"/> Jasper County (18073)	<input type="checkbox"/> Randolph County (18135)																																																																																												
<input type="checkbox"/> Brown County (18013)	<input type="checkbox"/> Jay County (18075)	<input type="checkbox"/> Ripley County (18137)																																																																																												
<input type="checkbox"/> Carroll County (18015)	<input type="checkbox"/> Jefferson County (18077)	<input type="checkbox"/> Rush County (18139)																																																																																												
<input type="checkbox"/> Cass County (18017)	<input type="checkbox"/> Jennings County (18079)	<input type="checkbox"/> St. Joseph County (18141)																																																																																												
<input type="checkbox"/> Clark County (18019)	<input type="checkbox"/> Johnson County (18081)	<input type="checkbox"/> Scott County (18143)																																																																																												
<input type="checkbox"/> Clay County (18021)	<input type="checkbox"/> Knox County (18083)	<input type="checkbox"/> Shelby County (18145)																																																																																												
<input type="checkbox"/> Clinton County (18023)	<input type="checkbox"/> Kosciusko County (18085)	<input type="checkbox"/> Spencer County (18147)																																																																																												
<input type="checkbox"/> Crawford County (18025)	<input type="checkbox"/> Lagrange County (18087)	<input type="checkbox"/> Starke County (18149)																																																																																												
<input type="checkbox"/> Daviess County (18027)	<input type="checkbox"/> Lake County (18089)	<input type="checkbox"/> Steuben County (18151)																																																																																												
<input type="checkbox"/> Dearborn County (18029)	<input type="checkbox"/> LaPorte County (18091)	<input type="checkbox"/> Sullivan County (18153)																																																																																												
<input type="checkbox"/> Decatur County (18031)	<input type="checkbox"/> Lawrence County (18093)	<input type="checkbox"/> Switzerland County (18155)																																																																																												
<input type="checkbox"/> DeKalb County (18033)	<input type="checkbox"/> Madison County (18095)	<input type="checkbox"/> Tippecanoe County (18157)																																																																																												
<input type="checkbox"/> Delaware County (18035)	<input type="checkbox"/> Marion County (18097)	<input type="checkbox"/> Tipton County (18159)																																																																																												
<input type="checkbox"/> Dubois County (18037)	<input type="checkbox"/> Marshall County (18099)	<input type="checkbox"/> Union County (18161)																																																																																												
<input type="checkbox"/> Elkhart County (18039)	<input type="checkbox"/> Martin County (18101)	<input type="checkbox"/> Vanderburgh County (18163)																																																																																												
<input type="checkbox"/> Fayette County (18041)	<input type="checkbox"/> Miami County (18103)	<input type="checkbox"/> Vermillion County (18165)																																																																																												
<input type="checkbox"/> Floyd County (18043)	<input type="checkbox"/> Monroe County (18105)	<input type="checkbox"/> Vigo County (18167)																																																																																												
<input type="checkbox"/> Fountain County (18045)	<input type="checkbox"/> Montgomery County (18107)	<input type="checkbox"/> Wabash County (18169)																																																																																												
<input type="checkbox"/> Franklin County (18047)	<input type="checkbox"/> Morgan County (18109)	<input type="checkbox"/> Warren County (18171)																																																																																												
<input type="checkbox"/> Fulton County (18049)	<input type="checkbox"/> Newton County (18111)	<input type="checkbox"/> Warrick County (18173)																																																																																												
<input type="checkbox"/> Gibson County (18051)	<input type="checkbox"/> Noble County (18113)	<input type="checkbox"/> Washington County (18175)																																																																																												
<input type="checkbox"/> Grant County (18053)	<input type="checkbox"/> Ohio County (18115)	<input type="checkbox"/> Wayne County (18177)																																																																																												
<input type="checkbox"/> Greene County (18055)	<input type="checkbox"/> Orange County (18117)	<input type="checkbox"/> Wells County (18179)																																																																																												
<input type="checkbox"/> Hamilton County (18057)	<input type="checkbox"/> Owen County (18119)	<input type="checkbox"/> White County (18181)																																																																																												
<input type="checkbox"/> Hancock County (18059)	<input type="checkbox"/> Parke County (18121)	<input type="checkbox"/> Whitley County (18183)																																																																																												
<input type="checkbox"/> Harrison County (18061)	<input type="checkbox"/> Perry County (18123)																																																																																													
Step 4	Click the down arrow next to Save and select 'Save As' in the drop-down list. <i>The Save As dialog box appears, with the file appearing in the File Name field. If you selected more than one county, a single ZIP file containing the selected counties is saved.</i>																																																																																													
Step 5	In the Save As dialog box, select a location on your home directory to save the files.																																																																																													
Step 6	Click the Save button. <i>The file(s) are saved in the location you selected.</i>																																																																																													
Step 7	To obtain shapefiles for additional counties, repeat the download process as needed.																																																																																													
Step 8	When you select your geography in GUPS, the application asks you to specify the location ('CD/DVD', 'My Computer', or 'Census Web') of your files. When you select 'My Computer', GUPS asks you to select a directory. Navigate to the location where you saved the files and select those you wish to upload. <i>GUPS unzips and loads the files, then moves them to the pre-established folder on your home directory.</i>																																																																																													
Step 9	<p>When the Select Data Folder, Directory or Location box opens, use the drop-down menu to select the location from which to pull the shapefiles. In this instance, we will load them from a Census Bureau-provided DVD. To do so, insert the DVD into your DVD drive, then select 'CD/DVD', as shown below.</p> <div data-bbox="386 1507 1380 1774"> </div> <p><i>The files for Clark and Jennings Counties begin to download and progress is displayed by the blue striped bar (color may vary), with the progress percentage noted to the right.</i></p>																																																																																													

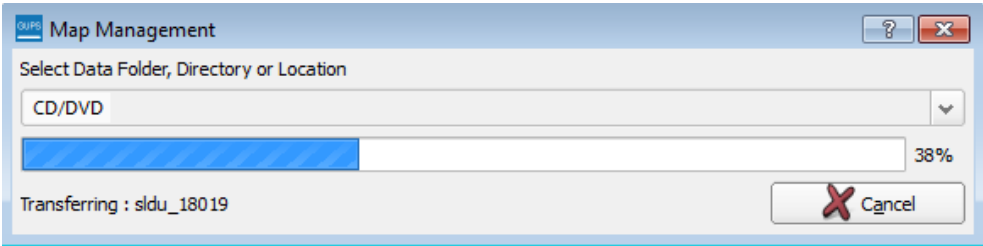
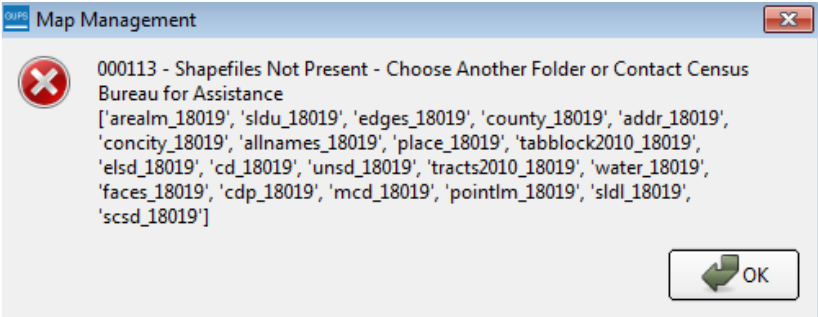
Step	Action and Result
	
Step 10	<p>If for any reason shapefiles are missing from the location you chose in the Select Data Folder, Directory or Location drop-down menu, or the files are corrupted and cannot be loaded, you will receive an error message such as the one shown below.</p> 



5.4 Download Shapefiles from the Census Bureau ftp2 Site

If you are a state level user, or if you would like to download shapefiles for several counties at one time to your hard drive, follow the steps in [Table 8](#).

Table 8: Download Shapefiles from ftp2 Site to a Hard Drive (State Users)

Step	Action and Result
Step 1	USING INTERNET EXPLORER (IE) OR A WEB BROWSER OF YOUR CHOICE NAVIGATE TO < FTP://FTP2.CENSUS.GOV/ >. <i>THE FTP ROOT AT FTP2.CENSUS.GOV MAIN PAGE OPENS.</i>

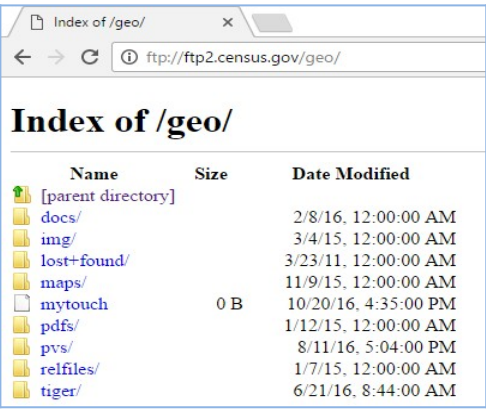
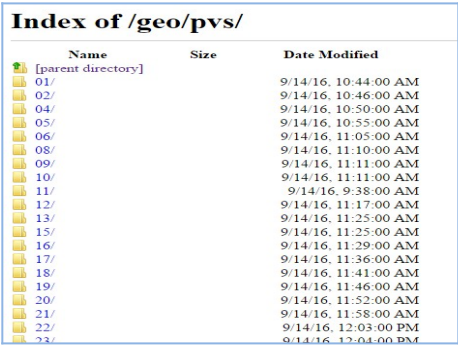
Step	Action and Result																																																
	<div data-bbox="521 275 1247 821" style="border: 1px solid black; padding: 5px;"> <p>FTP root at ftp2.census.gov</p> <p>To view this FTP site in File Explorer: press Alt, click View, and then click Open FTP Site in File Explorer.</p> <p>Server: ftp2.census.gov</p> <p>Personal Identifiable Information (PII) shall not be placed on the FTP server without prior special arrangement and in conjunction with ITSO.</p> <p>NOTE: The data available for anonymous FTP download on this FTP server are also available over the Web: http://www2.census.gov</p> <pre> 01/24/2014 12:00AM 17 ACA 01/24/2014 12:00AM 28 CFPF 2006 2010 06/06/2015 12:00AM Directory EEO 2006 2010 06/08/2015 12:00AM Directory EEO Disability 2008-2010 04/27/2011 12:00AM Directory Econ2001 And Earlier 01/24/2014 12:00AM 17 HUD 09/15/2016 01:16PM Directory about 09/24/2015 12:00AM Directory acs 09/23/2015 12:00AM Directory acs2002 10/06/2004 12:00AM Directory acs2003 02/02/2006 12:00AM Directory acs2004 08/25/2015 12:00AM Directory acs2005 01/24/2014 12:00AM 11 acs2005 2007 3yr 01/24/2014 12:00AM 11 acs2005 2009 3yr 08/25/2015 12:00AM Directory acs2006 01/24/2014 12:00AM 11 acs2006 2008 3yr 08/25/2015 12:00AM Directory acs2007 1yr 01/24/2014 12:00AM 12 acs2007 2009 3yr 08/25/2015 12:00AM Directory acs2007 3yr 08/25/2015 12:00AM Directory acs2008 1yr 08/25/2015 12:00AM Directory acs2008 3yr 08/25/2015 12:00AM Directory acs2009 1yr 08/25/2015 12:00AM Directory acs2009 3yr 08/25/2015 12:00AM Directory acs2009 5yr 08/23/2015 12:00AM Directory acs2010 1yr 08/23/2015 12:00AM Directory acs2010 3yr 08/23/2015 12:00AM Directory acs2010 5yr 04/04/2012 12:00AM Directory acs2010 SPT ADAM 05/24/2015 12:00AM Directory acs2011 1yr 08/24/2015 12:00AM Directory acs2011 3yr 05/24/2015 12:00AM Directory acs2011 5yr </pre> </div>																																																
<p>Step 2</p>	<p>Press 'Alt' and click the 'View' tab on the browser menu and select "Open FTP site in File Explorer" to open the Census Bureau FTP site in Windows Explorer (sometimes called file explorer). If using Windows Explorer, you do not need a username or password to access the ftp2 site.</p> <div data-bbox="586 995 1182 1394" style="border: 1px solid black; padding: 5px;"> <p>FTP root at ftp2.census.gov</p> <p>To view this FTP site in File Explorer: press Alt, click View, and then click Open FTP Site in File Explorer.</p> <p>Server: ftp2.census.gov</p> <p>Personal Identifiable Information (PII) shall not be placed on the FTP server without prior special arrangement and in conjunction with ITSO.</p> <p>NOTE: The data available for anonymous FTP download on this FTP server are also available over the Web: http://www2.census.gov</p> <pre> 06/23/2010 12:00AM Directory econ2008 06/09/2011 12:00AM Directory econ2009 08/25/2012 12:00AM Directory econ2010 05/28/2013 12:00AM Directory econ2011 09/15/2016 10:30AM Directory econ2012 09/12/2016 03:58PM Directory econ2013 09/12/2016 03:55PM Directory econ2014 09/12/2016 03:54PM Directory econ2015 01/27/2014 12:00AM Directory exist 08/15/2001 12:00AM 318 favicon.ico 02/27/2015 12:00AM Directory foia 10/23/2015 12:00AM Directory geo 08/23/2016 09:57AM Directory govs 10/09/2014 12:00AM Directory hhes 01/24/2014 12:00AM 12 inc </pre> </div> <div data-bbox="581 1409 1182 1776" style="border: 1px solid black; padding: 5px;"> <table border="1"> <thead> <tr> <th>Item</th> <th>Size</th> <th>Last Modified</th> </tr> </thead> <tbody> <tr><td>econ2008/</td><td></td><td>6/23/10, 12:00:00 AM</td></tr> <tr><td>econ2009/</td><td></td><td>6/9/11, 12:00:00 AM</td></tr> <tr><td>econ2010/</td><td></td><td>9/25/12, 12:00:00 AM</td></tr> <tr><td>econ2011/</td><td></td><td>5/28/13, 12:00:00 AM</td></tr> <tr><td>econ2012/</td><td></td><td>9/15/16, 10:30:00 AM</td></tr> <tr><td>econ2013/</td><td></td><td>9/22/16, 3:55:00 PM</td></tr> <tr><td>econ2014/</td><td></td><td>9/22/16, 3:55:00 PM</td></tr> <tr><td>econ2015/</td><td></td><td>9/22/16, 3:54:00 PM</td></tr> <tr><td>exist/</td><td></td><td>1/27/14, 12:00:00 AM</td></tr> <tr><td>favicon.ico</td><td>318 B</td><td>5/15/01, 12:00:00 AM</td></tr> <tr><td>foia/</td><td></td><td>2/27/15, 12:00:00 AM</td></tr> <tr><td>geo/</td><td></td><td>10/23/15, 12:00:00 AM</td></tr> <tr><td>govs/</td><td></td><td>8/23/16, 9:57:00 AM</td></tr> <tr><td>hhes/</td><td></td><td>10/9/14, 12:00:00 AM</td></tr> <tr><td>inc</td><td>0 B</td><td>1/24/14, 12:00:00 AM</td></tr> </tbody> </table> </div>	Item	Size	Last Modified	econ2008/		6/23/10, 12:00:00 AM	econ2009/		6/9/11, 12:00:00 AM	econ2010/		9/25/12, 12:00:00 AM	econ2011/		5/28/13, 12:00:00 AM	econ2012/		9/15/16, 10:30:00 AM	econ2013/		9/22/16, 3:55:00 PM	econ2014/		9/22/16, 3:55:00 PM	econ2015/		9/22/16, 3:54:00 PM	exist/		1/27/14, 12:00:00 AM	favicon.ico	318 B	5/15/01, 12:00:00 AM	foia/		2/27/15, 12:00:00 AM	geo/		10/23/15, 12:00:00 AM	govs/		8/23/16, 9:57:00 AM	hhes/		10/9/14, 12:00:00 AM	inc	0 B	1/24/14, 12:00:00 AM
Item	Size	Last Modified																																															
econ2008/		6/23/10, 12:00:00 AM																																															
econ2009/		6/9/11, 12:00:00 AM																																															
econ2010/		9/25/12, 12:00:00 AM																																															
econ2011/		5/28/13, 12:00:00 AM																																															
econ2012/		9/15/16, 10:30:00 AM																																															
econ2013/		9/22/16, 3:55:00 PM																																															
econ2014/		9/22/16, 3:55:00 PM																																															
econ2015/		9/22/16, 3:54:00 PM																																															
exist/		1/27/14, 12:00:00 AM																																															
favicon.ico	318 B	5/15/01, 12:00:00 AM																																															
foia/		2/27/15, 12:00:00 AM																																															
geo/		10/23/15, 12:00:00 AM																																															
govs/		8/23/16, 9:57:00 AM																																															
hhes/		10/9/14, 12:00:00 AM																																															
inc	0 B	1/24/14, 12:00:00 AM																																															
<p>Step 3</p>	<p>After the Census Bureau FTP site has been opened in file explorer, click the 'geo' folder.</p>																																																

Step	Action and Result
	
Step 4	<p>Within the 'geo' folder, click the 'pvs' folder.</p> 
Step 5	<p>Select the state folder that contains the county(ies) for which you are downloading data. The state folders are represented using two-digit state FIPS codes.</p>
Step 6	<p>There are several sets of shapefiles within each state directory. You will want to download the most recent partnership shapefiles. These shapefiles are contained within a zip file with the prefix partnership_shapefiles_18v2. Each zip file ends with a five-digit state-county FIPS code (e.g., 08051) which represents the county for which you are downloading data. Make sure to choose the filename with "18v2", because the "18v1" files are sometimes also available in the folders.</p>
Step 7	<p>Select the county or counties that you intend to download and copy to your local or network drive. You may copy the files to any location you wish. When you select your geography in GUPS, the application asks you to specify the location ('CD/DVD', 'My Computer', or 'Census Web') of your files. When you select 'My Computer', GUPS asks you to select a directory. Navigate to the location where you saved the files and select those you wish to upload. <i>GUPS unzips and loads the files, then moves them to the pre-established folder on your home directory.</i></p>
	<p>IF YOU HAVE AN FTP CLIENT SOFTWARE SUCH AS WINSCP OR FILEZILLA (OR OTHER) YOU MAY CONNECT TO <FTP://FTP2.CENSUS.GOV/> WITHOUT A PASSWORD. ENTER 'ANONYMOUS' AS YOUR USER NAME AND ENTER YOUR EMAIL ADDRESS IN PLACE OF A PASSWORD.</p>

5.5 Use GUPS Interface

5.5.1 GUPS Main Page

Figure 2 shows the layout of the main GUPS page. This page contains all the tools needed for making BAS updates. All work is completed from this page. Shown in the figure are the main page elements. These include the:

1. Menu;
2. Table of Contents;
3. Map View (where the data displays);
4. Toolbars (Standard toolbar, BAS toolbar, and Add Layers toolbar); and
5. Status Bar (at bottom of page).

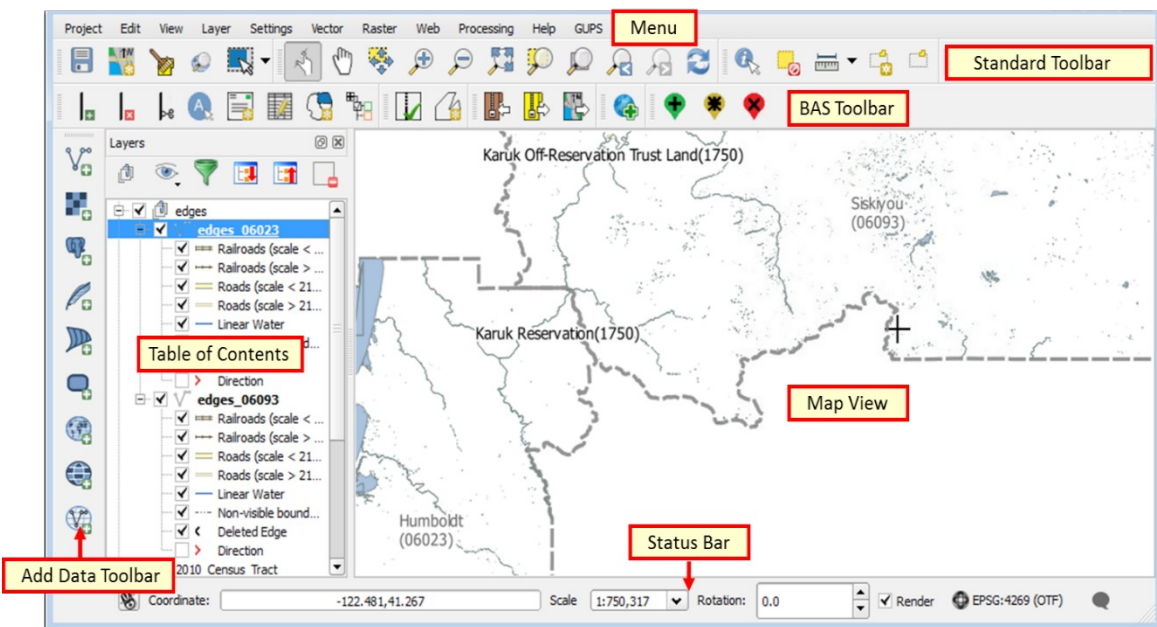
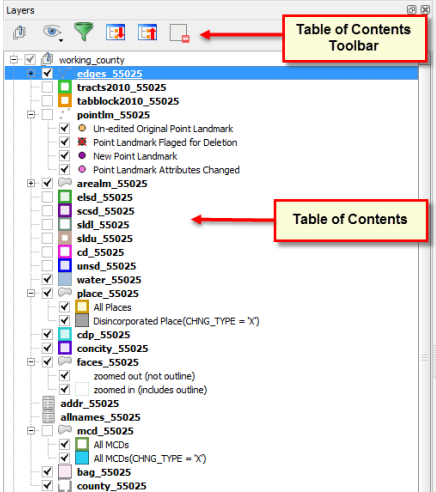

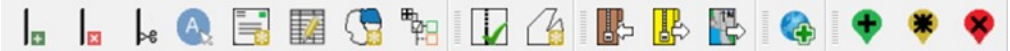



Figure 2. GUPS Main Page Layout

The purpose for each element on the main GUPS page is explained in [Section 5.5.1](#) through [Section 5.6.9](#) describes in detail the individual components and specific functions of each element.

Table 9: GUPS Main Page Elements

Page Element	General Function
Menu	<p>THE MENU OFFERS BASIC FEATURES SUCH AS SETTINGS AND HELP; TOOLS TO MANAGE THE MAP VIEW AND IMPORT USER-PROVIDED DATA; IMPORTANT CALCULATION, MEASUREMENT, AND GEOPROCESSING TOOLS; AND TOOLS NEEDED TO MAKE SHAPEFILE UPDATES. NOTE THAT ALMOST ALL OF THE FUNCTIONS AVAILABLE FROM THE MENU ARE ALSO AVAILABLE IN THE APPLICATION'S MORE CONVENIENTLY LOCATED TOOLBARS.</p>

Page Element	General Function
<p>Table of Contents</p>	<p>The Table of Contents shows the layers on the map for the county you selected. The Table of Contents toolbar allows you to add or remove layers (or groups), manage layer visibility, and filter the legend by map content</p> 
<p>Map View</p>	<p>The Map View displays the data for the county you selected in the Map Management dialog box.</p> 
<p>Standard Toolbar</p>	<p>Provides the navigation and other tools needed to interact with the map and layers' attribute tables.</p> 
<p>BAS Toolbar</p>	<p>GIVES THE SPECIFIC TOOLS NEEDED TO MAKE BAS UPDATES, VIEW LINEAR FEATURE ATTRIBUTES, REVIEW AND VALIDATE CHANGES, IMPORT AND EXPORT ZIPPED FILES, AND PRINT.</p> 
<p>Manage Layers Toolbar</p>	<p>Offers tools to import your own data. You may superimpose map layers in GUPS to compare the features on your own maps with those on the Census shapefiles. Note: although shown horizontally here, this toolbar appears aligned vertically to the left of the Table of Contents in the GUPS application.</p>

Page Element	General Function
	
Status Bar	<p>Displays information on the map scale, projection, and coordinates and allows you to adjust the display.</p> 

5.5.2 Table of Contents and Map View

When you choose your program and geography in the **Map Management** dialog box, GUPS automatically loads a set of default data layers (and default layer groups) defined by the Census Bureau for the program you selected. As the map opens in **Map View**, the list of the preset layers (already grouped) appears in the **Table of Contents**.

You will use the **Table of Contents** and the small **toolbar** appearing at its top to manage your map view. Note that the **Table of Contents** and the **Map View** windows are interdependent. Selections you make in the **Table of Contents** are immediately reflected on the map display.

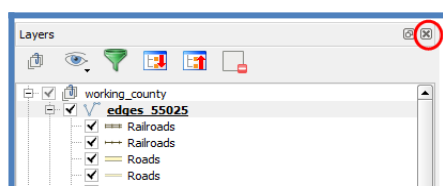

Figure 3. Close Table of Contents

You can close the Table of Contents at any time to see more of the map (just click on the small 'x' in the upper right-hand corner). To restore the Table of Contents, click the View tab on the Menu, select 'Panels' in the drop-down menu, click the arrow next to 'Panel' to open the submenu, then click on 'Layers'.

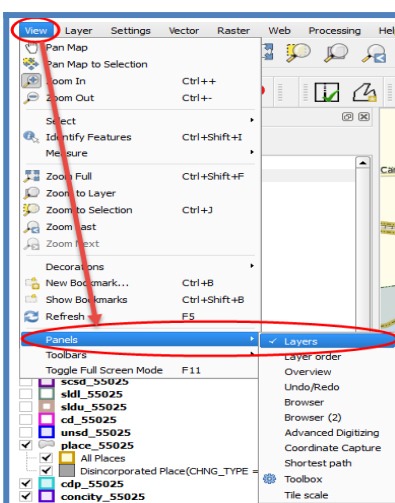

Figure 4. Restore the Table of Contents



The **Table of Contents** will then reopen and display in its default position on the page.

5.5.3 Managing the Map View from Within the Table of Contents

Within the **Table of Contents**, you can manage layer visibility (i.e., determine what layers display on the map), reorder data layers, and set new layer symbology.

5.5.3.1 Manage Layer Visibility

To add or remove layers from the map view:

- Click the checkbox next to a layer to add it to the map view.  edges_55025
- Uncheck the checkbox next to a layer to remove it from the view.  edges_55025

OR, Right-click the name of the layer and select '**Remove**' in the drop-down menu.

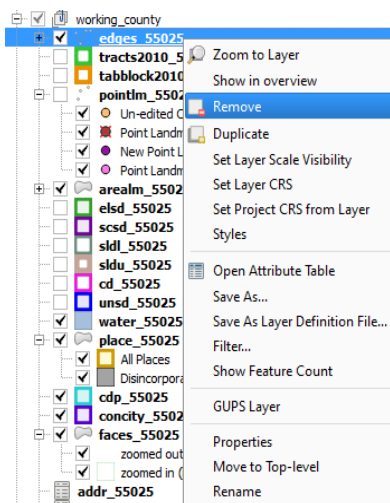

Figure 5. Managing Layer Visibility



5.5.3.2 Reorder Data Layers

In the **Table of Contents**, the order in which the layers are listed determines how the layers display on the map. The layers at the top display on top of those below them. To change the display order:

1. Left-click on the layer name.
2. Hold down the mouse button and drag the layer to the desired position in the list.
3. Release the mouse button to place the layer in its new position. The map display will then reflect the new layer order in the **Table of Contents**.

5.5.3.3 Expand/Contract Table of Contents Menus

To expand or contract the menu for a layer or layer group:

- Click on the '+' sign to expand the group. When you click the '+' sign next to the layer name    Tribal_Layers, the layer's submenu opens:

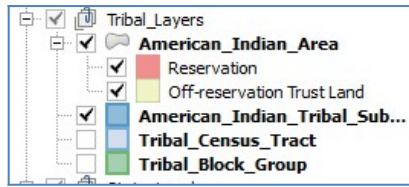

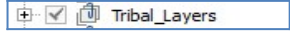
- When you click the '-' sign next to the layer name, *the submenu retracts*: 

5.6 Menu & Toolbars

The main **Menu**, the **Standard toolbar**, and the **BAS toolbar** are located at the top of the GUPS page. These toolbars offer general GIS and system tools and allow you to make your BAS updates.

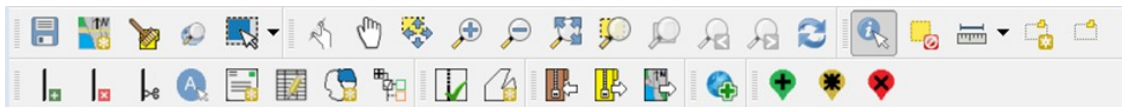

Figure 6. Menu and Toolbars

The **Manage Layer toolbar**, the vertical toolbar located to the left of the **Table of Contents** (shown here in a horizontal position) allows you to import user-provided data.



Figure 7. Manage Layer Toolbar

Note: Although the **Menu** is always located at the top of the page and cannot be moved, you may move the toolbars to the location most convenient for you. For example, if you prefer that the **Add Data toolbar** appear at the top of the page, you can drag it there. This allows you to expand the area available for the **Table of Contents** and **Map View**.

- As you work with the toolbars, hover your mouse over any toolbar button to see the name of the tool it represents. You can also resize and reposition the toolbars by dragging them.
- The Menu, the Standard toolbar, and the BAS toolbar are described in the section below. The Add Data toolbar is discussed in Section 5.7 How to Import User Provided Data inot GUPS.

5.6.1 Menu Tabs

Table 10 defines each of the tabs on the main **Menu**, provides an image of the drop-down options for each, and describes each tab's function.

Table 10: Menu Tabs and Their Functions

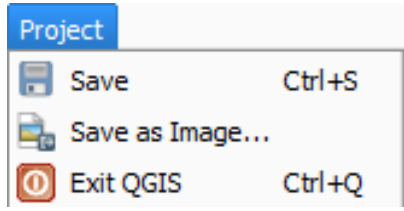
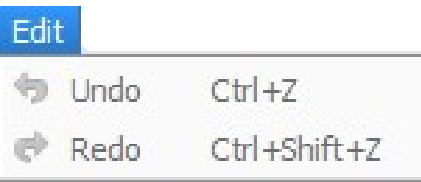
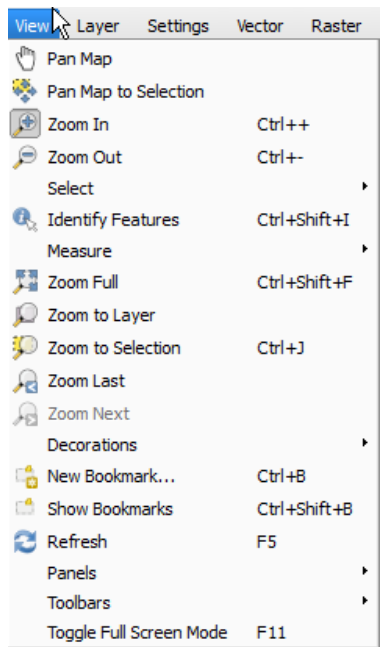
Tab	Drop-down Menu	Function / Description
Project		<p>From the Project tab, you may save a project, click on 'Save as Image' to create an image file of the map in Map View, or exit the application.</p> <p>If you click 'Save as Image', GUPS allows you to select a file type for the image (.png, .jpg, .tif, etc.), name the file, and save it to any location on your computer.</p>
Edit		<p>From the Edit tab, you may 'Undo' your last action or 'Redo' the action (if you selected 'Undo' and then changed your mind).</p> <p>Note: For 'Undo' to work, the correct layer must be selected in the Table of Contents. For example, if you added a linear feature in the Edges layer, then closed the layer and opened the Area Landmarks layer, 'Undo' will not delete the linear feature. You must reselect the Edges layer to undo the linear feature's addition.</p> <p>Note: You may undo multiple actions within a layer (e.g., the addition of several linear features) provided you have not yet saved. Once you save an action, 'Undo' is disabled.</p>
View		<p>The View tab allows you to complete several actions also available on the Standard toolbar. Included are options for navigating the map, identifying feature attributes, measuring distance, and creating spatial bookmarks to return to the same map view at a later time.</p> <p>From this location you can also:</p> <ul style="list-style-type: none"> • Set what toolbars display. • Restore the Table of Contents if you earlier closed it (click 'Panels' in the drop-down menu, click the right arrow, click 'Layers' in the Layers down-menu). • Refresh the map to restore it to the original map extent.

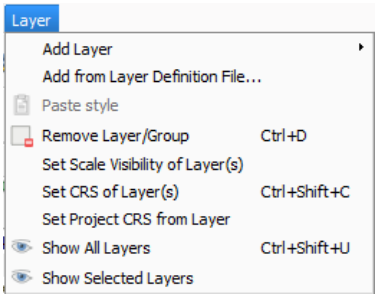
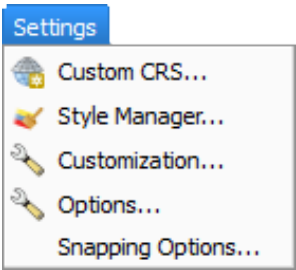
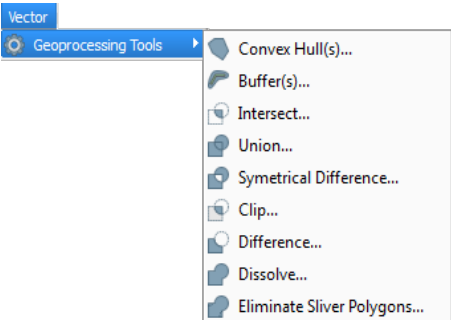
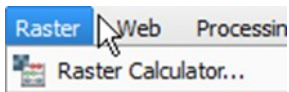
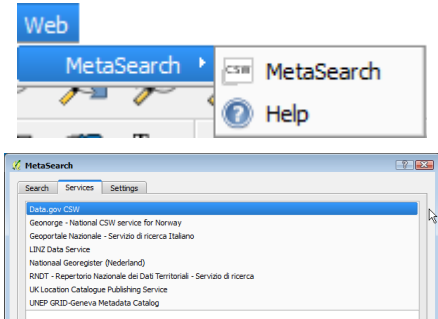
Tab	Drop-down Menu	Function / Description
Layer		<p>The Layer tab allows you to add and remove layers from the map, open the layer attribute table, set the map projection, or Coordinate Reference System (CRS), and display or hide layers.</p> <p>Note: Many of these same functions are more conveniently located on the Add Layers toolbar and the small toolbar that sits at the top of the Table of Contents.</p>
Settings		<p>The Settings tab allows you to customize the CRS and map display options and set snapping tolerances (see instructions below this table).</p>
Vector		<p>The Vector tab provides access to several Geoprocessing Tools, which allow you to create buffers around features, overlay areas so that you can create an intersection, union, or symmetrical difference, merge features, and perform other common geoprocessing actions.</p>
Raster		<p>The Raster tab provides access to a Calculator, which allows you to perform calculations on the basis of existing raster pixel values.</p>
Web		<p>THE METASEARCH OPTION TAKES YOU TO A SEARCH TOOL THAT USES ANOTHER SEARCH ENGINE'S DATA TO PRODUCE RESULTS FROM THE INTERNET. YOU CAN USE THE DEFAULT SERVICES ALREADY LOADED, OR ADD YOUR OWN SITES. THE HELP OPTION TAKES YOU TO <HTTPS://ISSUES.QGIS.ORG/PROJECTS/METASERACH></p>

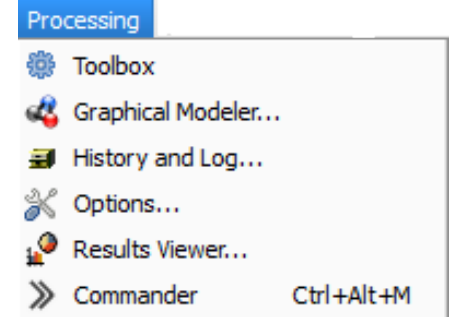
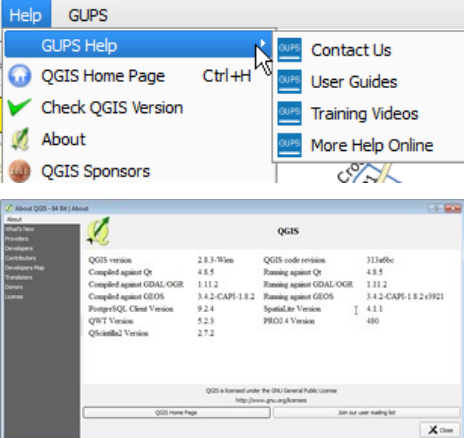
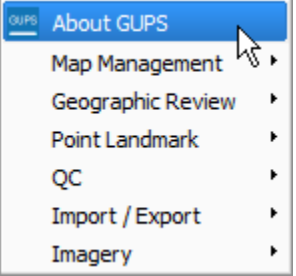
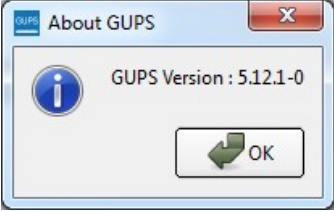
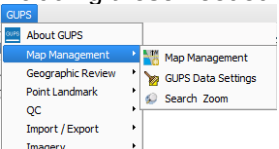
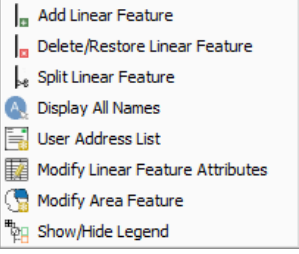
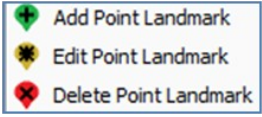
Tab	Drop-down Menu	Function / Description
<p>Processing</p>		<p>Although available to GUPS users, the options under the Processing tab are not needed for Census Bureau geographic program participation. The items under this tab pertain to algorithms, creating models, viewing the results of algorithms executed, and history.</p>
<p>Help</p>		<p>The Help tab provides tools for understanding QGIS (the open-source platform on which GUPS was developed) and the GUPS application itself. It also contains BAS contact information, access to the online version of this guide, training videos, and other information. Clicking the About option will bring up the latest version you have loaded on your pc.</p>
<p>GUPS</p>	 <p>Click the 'About GUPS' option in the drop-down menu to find the GUPS version number. If you call for technical support, you will need to supply this number Here the version number is 5.12.1-0. The number you see will be more recent.</p> 	<p>The GUPS tab provides quick access to the key tools also available on the Standard and BAS toolbars, including those needed to</p>  <p>manage maps;</p> <p>make linear changes;</p>  <p>area feature changes;</p>  <p>review and validate your work;</p>

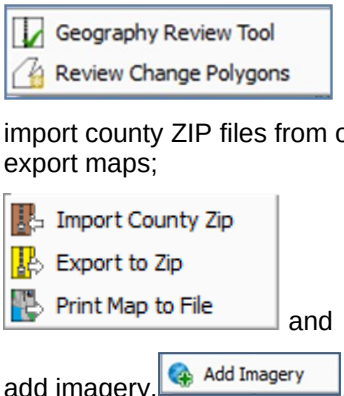

Tab	Drop-down Menu	Function / Description
		 <p>import county ZIP files from other users, and export maps;</p> <p>and</p> <p>add imagery.</p>

Note on Snapping Tolerances

Snapping tolerances in GUPS are pre-defined by layer (e.g., the default tolerance for edges is set to 15 pixels). When making boundary corrections, you may want to adjust the snapping tolerances for a layer or layers. To do this, follow the steps in the table below.

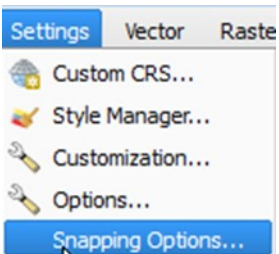
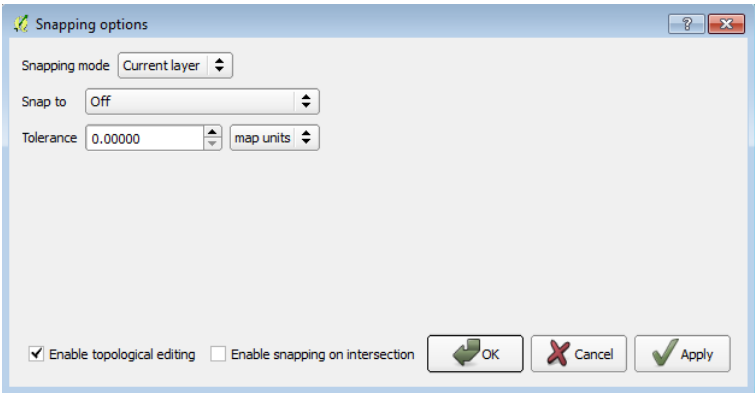
Table 11: Adjust Snapping Tolerances

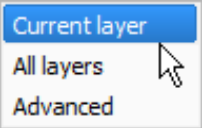
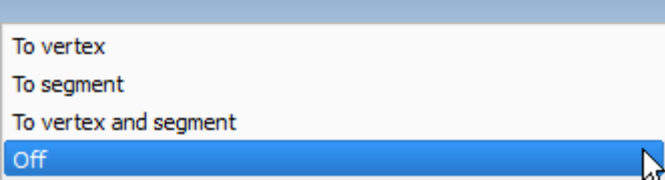
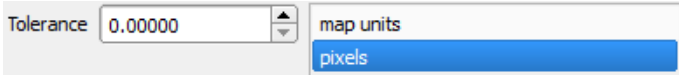
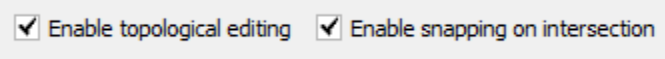
Step	Action and Result
<p>Step 1</p>	<p>In the Settings tab drop-down menu, click on 'Snapping Options'.</p>  <p><i>The Snapping options dialog box opens.</i></p> 
<p>Step 2</p>	<p>From the Snapping mode drop-down menu, select whether you want the tolerance</p>

Step	Action and Result
	<p>adjustment to apply only to the current layer or to all layers.</p> 
Step 3	<p>From the Snap to drop-down menu, choose the snapping method.</p> 
Step 4	<p>From the Tolerance drop-down menu, use the up and down arrows to select the value you want and then select your units (map units or pixels) in the drop-down to the right.</p> 
Step 5	<p>If you want to enable topological editing and/or snapping on an intersection, use the checkboxes next to each.</p> 
Step 6	<p>Click OK. <i>The new snapping tolerances are set.</i></p> 

5.6.2 Standard Toolbar Buttons

The **Standard toolbar** provides the navigation tools to interact with the map and layers' attribute tables.



Figure 8. Standard Toolbar

The **Standard toolbar** actually includes several smaller toolbars. Each sub-toolbar is identified by a series of small parallel lines that precede it.

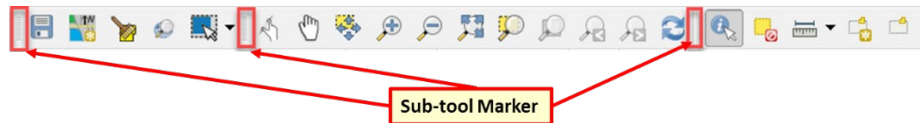





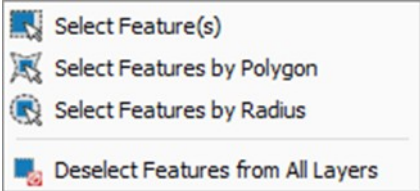



Figure 9. Sub-tool Markers













The first sub-toolbar contains the **Save** button, **Map Management** button (opens the **Map Management** dialog box), and the **Search** button. The second sub-toolbar provides tools for viewing and navigating the map in **Map View**, and the third sub-toolbar allows you to identify, select, and deselect features on the map, make measurements, create spatial bookmarks, and work with the layers' attribute tables.

You can move the location of the sub-toolbars. Simply left-click the parallel lines preceding the sub-toolbar and while holding down the mouse, drag the sub-toolbar to the location you want.

Each button on the Standard toolbar and its purpose is defined in [Table 12](#) below.

Table 12: Standard Toolbar Buttons

Button	Name	Function / Description
	Save	Saves the current GUPS project, including any user changes to layer properties, projection, last viewed extent, and layers added.
	Map Management	Choose your geographic participant program in GUPS and access the automatically loaded default map display layers based on the program chosen.
	GUPS Data Settings	Warning! This tool deletes files and folders permanently! Change GUPSGIS data working directory and clean GUPS project data.
	Select Features by Area or Single Click	Allows the user to select layer features in the map window with a single click, by dragging the cursor, or by drawing graphics on the screen. 
	Search	Search the map by place, landmark, or street name and zoom automatically to the feature.
	Touch Zoom and Pan	Designed for touchscreen computers. Allows you to zoom and pan the map displayed in Map View using finger gestures to increase or decrease the map scale.
	Pan Map	Shifts the map in Map View without changing the map scale. Click the button, then click a location on the map to

Button	Name	Function / Description
		re-center the map to the clicked location.
	Pan Map to Selection	Shifts the map in Map View to the rows selected in the attribute table for a selected feature. After selecting a feature(s), click the button to re-center the map based on the selected feature(s).
	Zoom In	Displays the map in Map View at a larger scale. Click the button, then click on the map at the location to which you want to zoom.
	Zoom Out	Displays the map in Map View at a smaller scale.
	Zoom Full	Displays the map in Map View at a smaller scale and zooms the map view to the full extent of the county.
	Zoom to Selection	Zooms the Map View to the rows selected by query in the attribute table for a feature(s). After selecting a feature(s) on the map, click the button to view the feature(s) at a greater map scale.
	Zoom to Layer	Zooms the Map View to the layer selected in the Table of Contents . After selecting the layer, click the button to zoom to the layer's extent.
	Zoom Last	Zooms the Map View to the previous map extent.
	Zoom Next	Zooms the Map View forward to the next map extent (if you viewed the previous extent).
	Refresh	Displays Map View to initial full display.
	Identify Features	Identifies geographic features. Click the button, then click on a feature on the map to identify the feature at the location.
	Deselect Features from All Layers	Deselects selected features from all layers.
	Measure	Provides options to measure linear distance, area, and angles on the map.
	New Bookmark	Creates and names a spatial bookmark of the current map view.
	Show Bookmarks	Display all bookmarks created by the user.

Most of the sub-toolbar buttons defined above are straight-forward. Those related to features, however, require further explanation. You will need these buttons to identify and select/deselect

features on the map and to view feature attributes. You will also need them to make measurements and create spatial bookmarks.

5.6.3 Identify a Feature Using the Identify Features Button

To identify a feature on the map, follow the steps in [Table 13](#).

Table 13: Identify a Feature on the Map

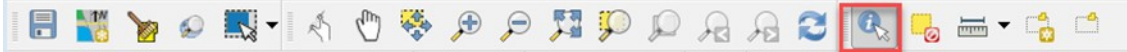
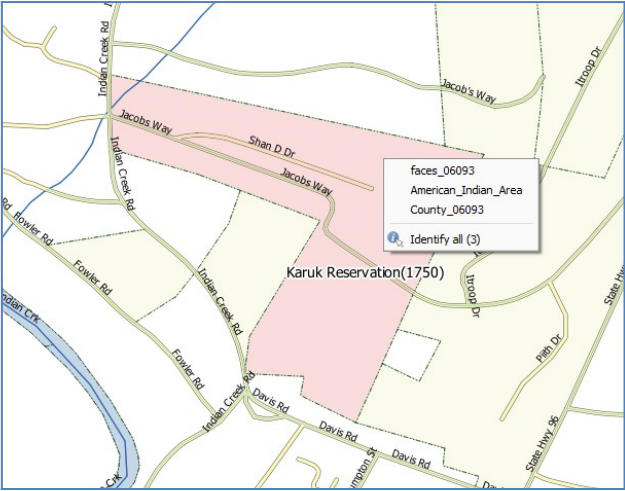
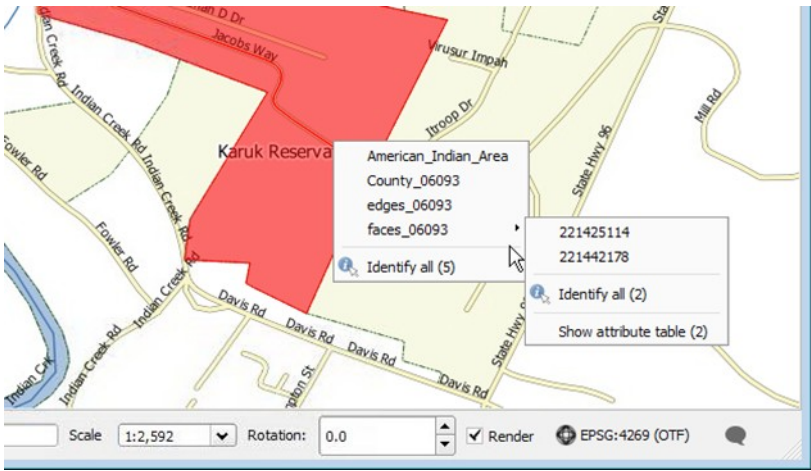
Step	Action and Result
<p>Step 1</p>	<p>CLICK THE IDENTIFY BUTTON ON THE STANDARD TOOLBAR.</p> 
<p>Step 2</p>	<p>Then right-click on the feature. <i>The results will display in drop-down menu on the map.</i></p>  <p>To see all attributes for the feature, select 'Show attribute table' in the faces drop-down menu.</p> 
<p>Step 3</p>	<p>ALTERNATELY, CLICK THE IDENTIFY BUTTON, THEN LEFT-CLICK ON THE FEATURE. <i>THE FEATURE TURNS RED (COLOR MAY VARY) AND THE IDENTIFY RESULTS SCREEN OPENS UNDER THE TABLE OF CONTENTS, SHOWING THE FEATURE ATTRIBUTES.</i> (NOTE THAT HERE WE HAVE DRAGGED THE SCREEN FROM BENEATH THE TABLE OF</p>

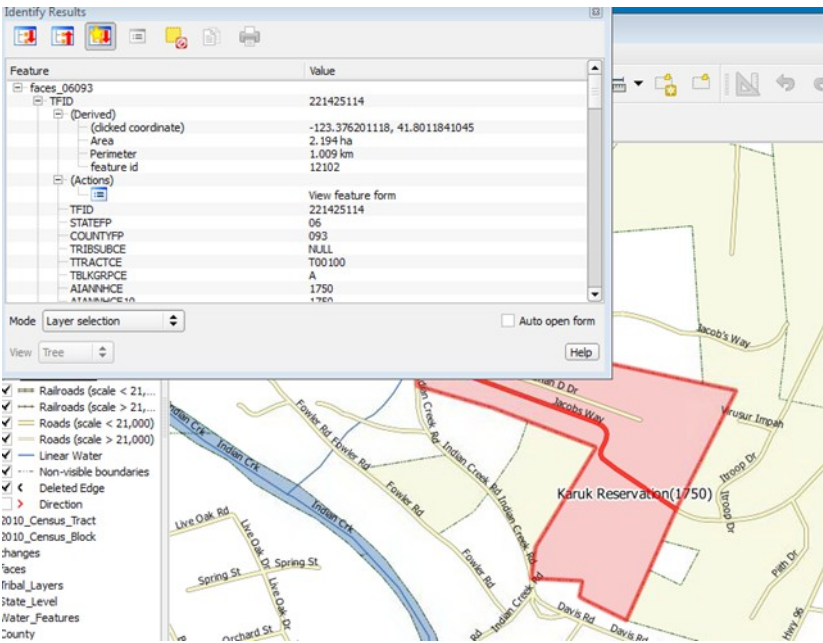

Step	Action and Result																																				
	<p>CONTENTS SO THAT IT SITS OVER THE MAP.)</p>  <p>The screenshot shows the 'Identify Results' window in ArcGIS. The window contains a table with the following data:</p> <table border="1"> <thead> <tr> <th>Feature</th> <th>Value</th> </tr> </thead> <tbody> <tr> <td>faces_06093</td> <td>221425114</td> </tr> <tr> <td>TFID</td> <td>221425114</td> </tr> <tr> <td>(Derived)</td> <td></td> </tr> <tr> <td>(clicked coordinate)</td> <td>-123.376201118, 41.8011841045</td> </tr> <tr> <td>Area</td> <td>2.194 ha</td> </tr> <tr> <td>Perimeter</td> <td>1.009 km</td> </tr> <tr> <td>feature id</td> <td>12102</td> </tr> <tr> <td>(Actions)</td> <td></td> </tr> <tr> <td>View feature form</td> <td></td> </tr> <tr> <td>TFID</td> <td>221425114</td> </tr> <tr> <td>STATEFP</td> <td>06</td> </tr> <tr> <td>COUNTYFP</td> <td>093</td> </tr> <tr> <td>TRIBSUBJCE</td> <td>NALL</td> </tr> <tr> <td>TTRACTCE</td> <td>T00100</td> </tr> <tr> <td>TBLKGRPCE</td> <td>A</td> </tr> <tr> <td>AIANNHCE</td> <td>1750</td> </tr> <tr> <td>ATANNHCE</td> <td>1750</td> </tr> </tbody> </table> <p>The map below shows a red-shaded area labeled 'Karuk Reservation(1750)' on a map of the Karuk Reservation. The map includes various roads and geographical features.</p>	Feature	Value	faces_06093	221425114	TFID	221425114	(Derived)		(clicked coordinate)	-123.376201118, 41.8011841045	Area	2.194 ha	Perimeter	1.009 km	feature id	12102	(Actions)		View feature form		TFID	221425114	STATEFP	06	COUNTYFP	093	TRIBSUBJCE	NALL	TTRACTCE	T00100	TBLKGRPCE	A	AIANNHCE	1750	ATANNHCE	1750
Feature	Value																																				
faces_06093	221425114																																				
TFID	221425114																																				
(Derived)																																					
(clicked coordinate)	-123.376201118, 41.8011841045																																				
Area	2.194 ha																																				
Perimeter	1.009 km																																				
feature id	12102																																				
(Actions)																																					
View feature form																																					
TFID	221425114																																				
STATEFP	06																																				
COUNTYFP	093																																				
TRIBSUBJCE	NALL																																				
TTRACTCE	T00100																																				
TBLKGRPCE	A																																				
AIANNHCE	1750																																				
ATANNHCE	1750																																				

5.6.4 Select/Deselect Features Using the Select Features and Deselect Features Buttons





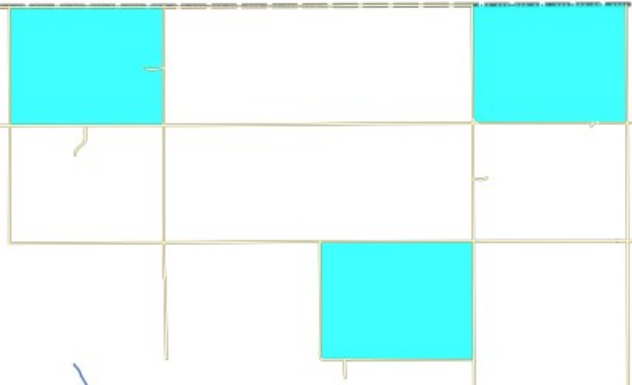

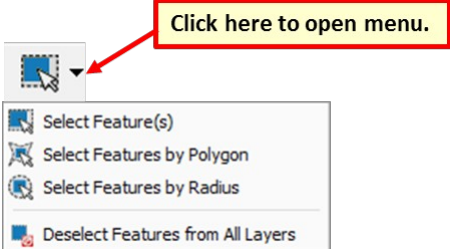

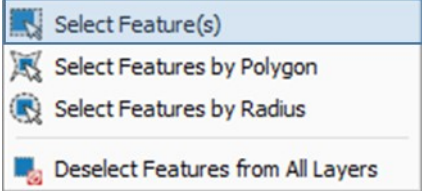
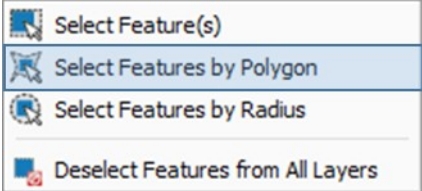
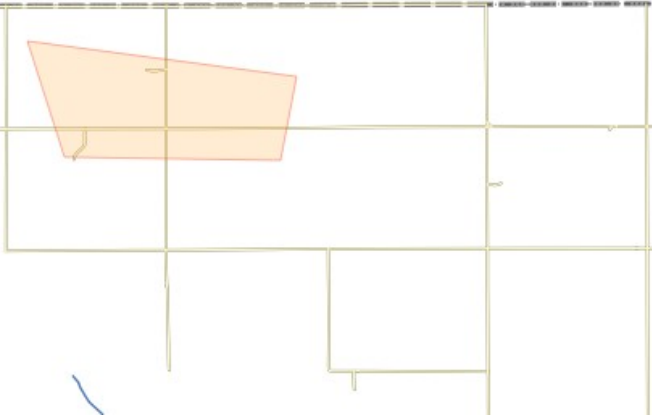
The **Select Features** button gives you several ways to select features on the map. The **Deselect Features from All Layers** button allows you to deselect features you previously selected. [Table 14](#) describes each of the feature selection methods, discusses when one might be preferable over another, and explains how to deselect features.

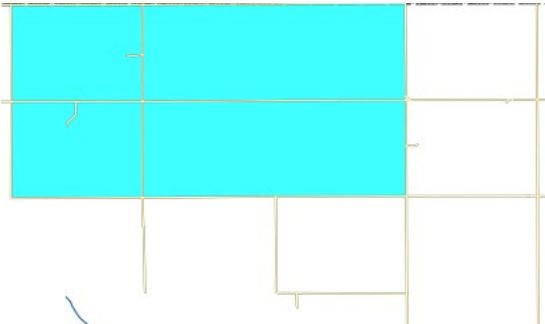
Table 14: Select/Deselect Features on the Map

Step	Action and Result
Step 1	To begin, click on the layer name in the Table of Contents for the layer in which you want to select a feature. For example, if you want to select linear features, click on the ' edges ' layer; if you want to select faces, click on the ' faces ' layer.
Step 2	Then click once on the Select Features button on the Standard Toolbar .
Step 3	To select an edge or face on the map, click on it. In this example, we have selected ' faces ' in the Table of Contents and clicked on a face. <i>The face selected turns cyan (color may vary).</i>

Step	Action and Result
	
<p>Step 4</p>	<p>To select more than one face, hold down the CTRL key while clicking on the additional faces you wish to select. This method is suited to instances where you want to select faces that are not contiguous, as shown below.</p> 
	<p>You can also select multiple features by simply clicking the Select Feature button, then dragging your cursor over the features. This method is convenient when you want to select a large number of contiguous faces or a large number of nearby linear features without having to click each, one by one.</p>
	<p style="text-align: center;">A Note on GUPS Tools</p> <p>GUPS tools remain active until a different tool is selected. For example, if you use the Select Features tool to choose faces for a new area landmark, then decide you would rather add a new linear feature instead, you must click the Add Linear Feature tool before you click on the map again. If you do not, the Select Features tool, still active, selects a face.</p>
<p>Step 5</p>	<p>To open other Select Features options, click on the down arrow to the right of the Select Features button. <i>The Select Features drop-down menu opens.</i></p> 

Step	Action and Result
	Note that when a menu option is selected, the button's appearance changes.
Step 6	<p>The first option in the menu, 'Select Feature(s)', duplicates the functions available when you click on the main button on the toolbar.</p> 
Step 7	<p>The second option, 'Select Features by Polygon', allows you to draw a polygon on the map to select features. To use this feature select it in the drop-down menu, then follow the steps below.</p> 
Step 8	<p>Left-click on the map where you want to begin the polygon. Drag your cursor to extend the line to the point you want, left-click, then extend the line in a new direction. Continue until you have a closed polygon, as shown below.</p> 
Step 9	<p>When you are done, right-click. (This tells the system you have finished drawing). <i>All faces with an edge appearing within the polygon are highlighted in cyan blue.</i></p>

Step	Action and Result
	
<p>Step 10</p>	<p>The final option, ‘Select Features by Radius’, allows you to use your cursor to draw a circle to define the features you want to select.</p> <div data-bbox="672 716 1089 909" style="border: 1px solid gray; padding: 5px; margin: 10px 0;"> <ul style="list-style-type: none">  Select Feature(s)  Select Features by Polygon <li style="background-color: #e0e0e0;"> Select Features by Radius  Deselect Features from All Layers </div> <p>To use this tool, left-click on the map where you want to begin, then hold down the mouse and drag the cursor outward to expand the circle. Release the mouse when you are done. <i>The feature(s) selected is(are) highlighted in cyan blue.</i></p>
<p>Step 11</p>	<p>You can either deselect polygons selected by holding and using the same selection option to deselect by holding CTRL and retracing over the polygons, or deselect a feature or features automatically by clicking the Deselect Features from All Layers.</p> <div data-bbox="672 1171 1089 1371" style="border: 1px solid gray; padding: 5px; margin: 10px 0;"> <ul style="list-style-type: none">  Select Feature(s)  Select Features by Polygon  Select Features by Radius <li style="background-color: #e0e0e0;"> Deselect Features from All Layers </div>

5.6.5 View an Attribute Table for a Layer on the Map

To view an attribute table for a map layer, follow the steps in [Table 15](#).

Table 15: View Layer Attributes Using the Attributes Table

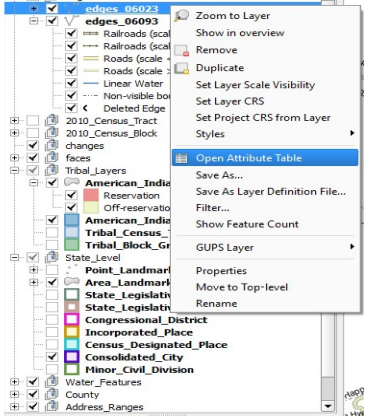
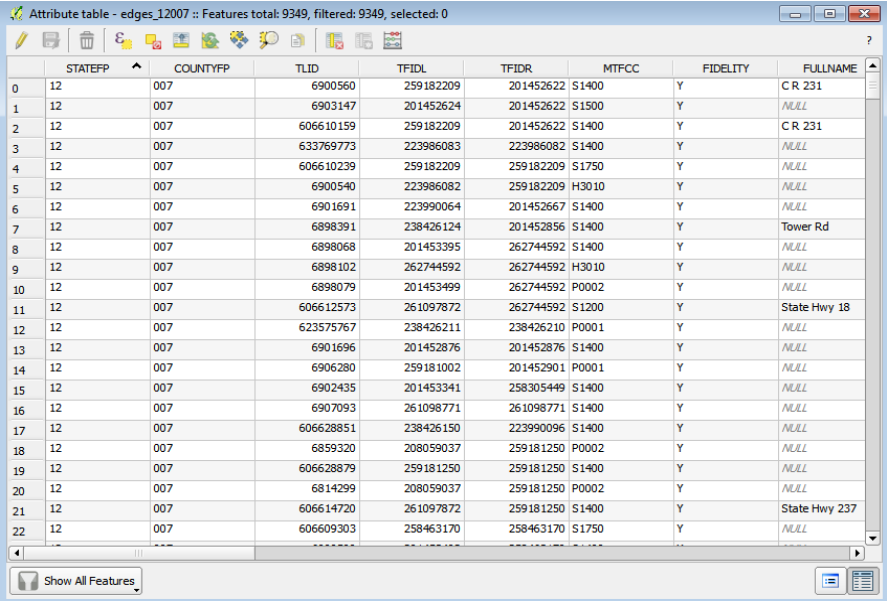
Step	Action and Result
<p>Step 1</p>	<p>Right-click the layer in the Table of Contents. <i>The layer drop-down menu opens.</i></p> 
<p>Step 2</p>	<p>Click the 'Open Attribute Table' option in the drop-down menu. <i>The Attribute table opens showing all features in the layer and their attributes (e.g., name, MTFCCs, etc.). Each column represents a separate attribute and each row an individual feature.</i></p> 
<p>Step 3</p>	<p>To select a feature to view, click on the number on the far left of the row. To select multiple features, click on the number of the row for the first feature you want to select, then press the CTRL key. While holding the CTRL key down, click on the numbers for the other individual rows you want to select. To select a range of features, click on the number for the row showing the first feature you want to select, then press the SHIFT key. While holding down the SHIFT</p>

Step	Action and Result
	key, click on the number for the last row you want to select.

5.6.6 Determine Distance, Area, and Angles on the Map

To measure the distance between two or more points, area, or an angle on a map, follow the steps in [Table 16](#).

Table 16: Measure Distances, Area, and Angles on a Map

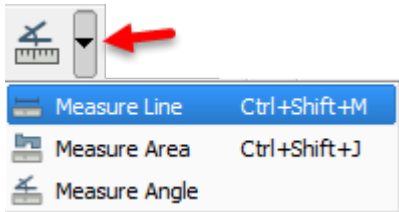
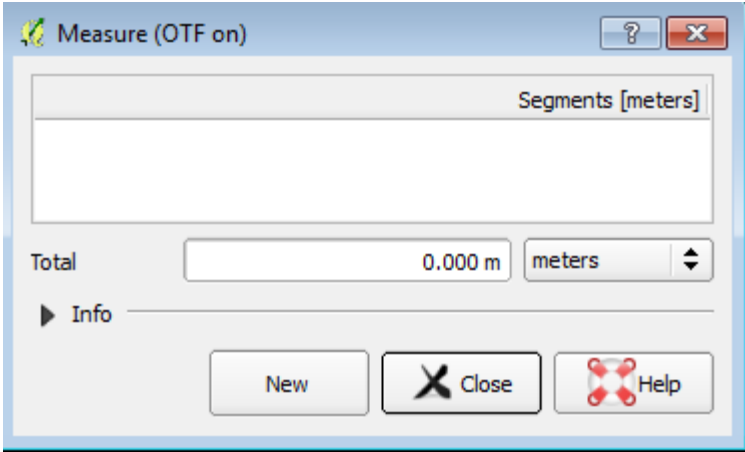
Step	Action and Result
Step 1	<p>Click the Measure button on the Standard toolbar.</p>  <p>The Measure button drop-down menu opens.</p> 
Step 2	<p>To measure the distance between two points on the map, select 'Measure Line' in the drop-down menu. The Measure box opens.</p> 
Step 3	<p>Zoom to the map location where you want to make the measurement. Then click on the beginning point on the map and continue clicking on points until you reach the final point. Right-click when you are done. The length of each segment of the line you drew, as well as the total length of the line between the beginning point and the ending point, appear in the Measure box.</p>

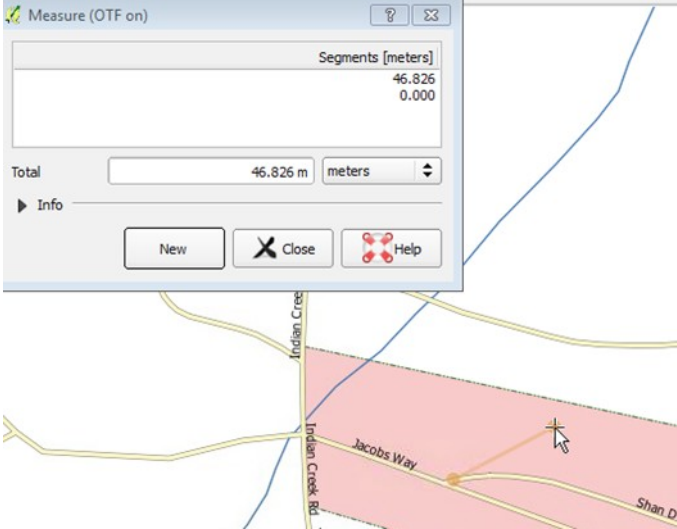
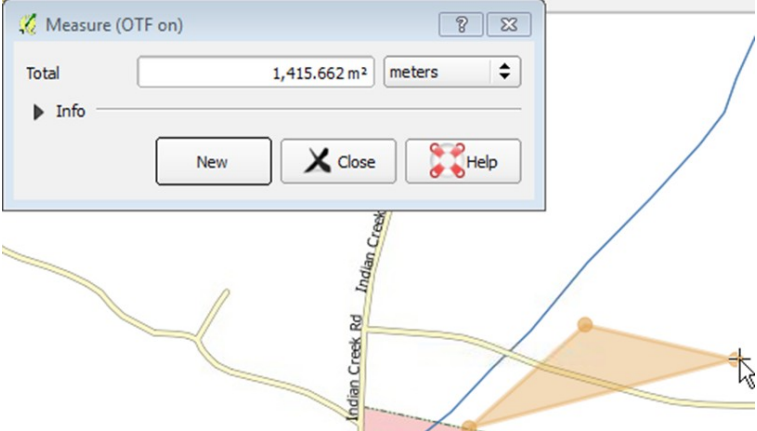

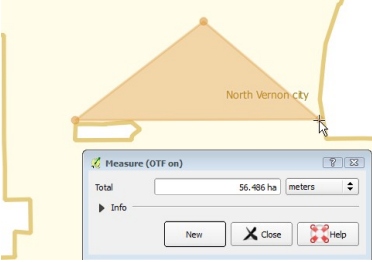
Step	Action and Result
	
<p>Step 4</p>	<p>To measure area on the map, select 'Measure Area' in the drop-down menu. <i>The Measure box opens.</i> When the box opens, left-click on the map to begin drawing a polygon around the area you want to measure. Left-click when you reach each vertex of the polygon. When you are finished, right-click. <i>The area polygon encompasses appears in the Total field.</i> Use the drop-down to the right to see the area in other units of measure.</p>  <p>To begin a new measurement, click the New button.</p>
<p>Step 5</p>	<p>To measure an angle on the map, first select the 'Measure Angle' option in the drop-down menu. Then left-click on the map to begin drawing the angle. Drag the mouse (but do not hold down the mouse button) to create the first side of the angle. Then left-click. Drag the mouse again (again without holding down the mouse button) to draw the second leg. <i>The Angle box opens showing the angle measurement.</i></p>

Step	Action and Result
	

5.6.7 Save Locations on a Map Using the Bookmark Button

To save geographic locations on your map and view them later, follow the steps in [Table 17](#).

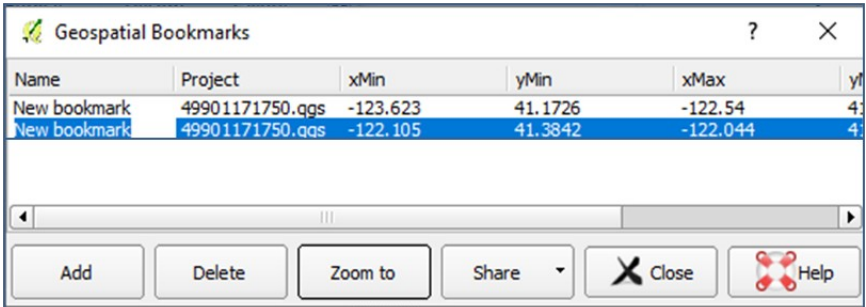
Table 17: Bookmark Locations on a Map

Step	Action and Result																		
<p>Step 1</p>	<p>Zoom to the location on the map in Map View that you wish to bookmark and click on the New Bookmark button on the Standard toolbar.</p>  <p>The Geospatial Bookmarks box opens.</p>  <table border="1" data-bbox="440 1083 1300 1388"> <thead> <tr> <th>Name</th> <th>Project</th> <th>xMin</th> <th>yMin</th> <th>xMax</th> <th>yMax</th> </tr> </thead> <tbody> <tr> <td>New bookmark</td> <td>49901171750.qgs</td> <td>-123.623</td> <td>41.1726</td> <td>-122.54</td> <td>41.3842</td> </tr> <tr> <td>New bookmark</td> <td>49901171750.qgs</td> <td>-122.105</td> <td>41.3842</td> <td>-122.044</td> <td>41.1726</td> </tr> </tbody> </table>	Name	Project	xMin	yMin	xMax	yMax	New bookmark	49901171750.qgs	-123.623	41.1726	-122.54	41.3842	New bookmark	49901171750.qgs	-122.105	41.3842	-122.044	41.1726
Name	Project	xMin	yMin	xMax	yMax														
New bookmark	49901171750.qgs	-123.623	41.1726	-122.54	41.3842														
New bookmark	49901171750.qgs	-122.105	41.3842	-122.044	41.1726														
<p>Step 2</p>	<p>Click on the row named 'New bookmark'. Then backspace over 'New bookmark' and type in a descriptive name for the bookmark (255-character limit). Click the Close button. <i>The bookmark is added.</i></p>																		
<p>Step 3</p>	<p>TO VIEW AND MANAGE SPATIAL BOOKMARKS, CLICK ON THE SHOW BOOKMARKS BUTTON ON THE STANDARD TOOLBAR. <i>THE GEOSPATIAL BOOKMARKS DIALOG BOX AGAIN OPENS.</i></p> <p>To zoom to a bookmark, click on a bookmark name in the dialog box and then click the Zoom to button.</p> <p>To delete a bookmark, click on the bookmark name, then press the Delete button.</p>																		
	<p>Bookmark names and coordinates cannot be edited from the Geospatial Bookmarks dialog box.</p>																		

5.6.8 BAS Toolbar Buttons

The **BAS toolbar** provides the BAS-specific functions needed to complete your review and update activities, as well as to import and export zipped shapefiles.







Figure 10. BAS Toolbar

Each toolbar button is described in [Table 18](#) below.

Table 18: BAS Toolbar Buttons

Button	Name	Function/Description
	Add Linear Feature	Add a new linear feature.
	Delete Linear feature	Delete an existing linear feature.
	Split Linear Feature	Split a linear feature. You may need to split a linear feature to accurately reflect an entity's location. This feature "splits" the original into two.
	Display All Names	Displays all names for a street with multiple names assigned in the MAF/TIGER System.
	User Address List	Import an address list (.csv, .txt, etc.) into GUPS.
	Modify Linear Feature Attributes	Edit attributes of a selected linear feature.
	Modify Area Feature	Make updates to legal area (annexations, deannexations, boundary corrections, etc.).
	Show/Hide Legend	Shows or hides the layer.
	Geography Review Tool	Review the attribute table for a layer.
	Review Change Polygons	Review change polygons in a layer and make corrections (reviews change polygons for holes and minimum size).
	Import County ZIP	Import zipped Census Bureau shapefiles shared by another GUPS user.

Button	Name	Function/Description
	Export to ZIP	Create the ZIP file containing all required data and shapefiles to be submitted to the Census Bureau.
	Print Map to File	Export a printable map in .pdf, .png, .tif, or jpeg format.
	Add Point Landmark	Add a new point landmark.
	Edit Point Landmark	Edit point landmark attributes.
	Delete Point Landmark	Delete an existing point landmark.

5.6.9 Status Bar

The **Status bar** at the bottom of the GUPS main page displays information about the map. It allows you to adjust the map scale and see the mouse cursor's coordinates on the map.

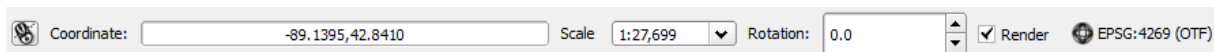



Figure 11. Status Bar

[Table 19](#) below describes each element of the Status bar.

Table 19: Status Bar Elements

Item	Description
	Allows you to toggle between the mouse's coordinate position or the map view extents as you pan and zoom in and out on the map.
Coordinate	Shows your current position in map coordinates (default is decimal degrees for GUPS) as your map cursor is moved across the map.
Scale	Shows your current position in map coordinates (default is decimal degrees for GUPS) as your map cursor is moved across the map.
Rotation	Shows the map rotation.
Render	Allows you to temporarily prevent layers from drawing by clicking the checkbox immediately to the left of "Render."
	Clicking on the icon opens the projection properties for the current map.

5.7 How to Import User-Provided Data into GUPS

5.7.1 The Add Data Toolbar

To import your own imagery, geodatabase, web mapping service, or other data layers into GUPS you will use the **Add Data toolbar**.



Figure 12. Add Data Toolbar

Although shown in a horizontal position here, the **Add Data toolbar** appears arranged vertically to the left of the **Table of Contents** in GUPS. Its buttons are described in [Table 20](#).

Table 20: Add Data Toolbar Buttons

Button	Name	Function/Description
	Add Vector Layer	Allows you to add shapefile and geodatabase files to your GUPS project.
	Add Raster Layer	Allows you to add raster datasets such as imagery.
	Add PostGIS Layer	Add PostGIS layer.
	Add SpatialLite Layer	Add data from a SpatialLite database.
	Add MS SQL Layer	Add MS SQL 2008 Spatial data.
	Add Oracle Spatial Layer	Add a spatial layer from an Oracle database.
	Add WMS/WMTS Layer	Add Web Mapping Services and Web Mapping Tile Services. Publicly accessible and secured WMS services are supported.
	Add WCS Layer	Add Web Coverage Services, which provide access to raster data useful for client-side map rendering.
	Add WFS Layer	Add Web Feature Services.
	New Shapefile Layer	

Button	Name	Function/Description
		Add a new shapefile layer or new temporary scratch layer.

5.7.2 How to Upload User-Provided Data Layers

GUPS supports vector data in a number of formats, including those supported by the OGR library data provider plugin, such as ESRI shapefiles, MapInfo MIF (interchange format), and MapInfo TAB (native format). It also supports PostGIS layers in a PostgreSQL database and SpatiaLite layers. Support for additional data types (e.g., delimited text) is provided by additional data provider plugins.

Below are the steps to import the most commonly used data formats. To upload shapefile or geodatabase data layers, follow the steps in [Table 21](#).

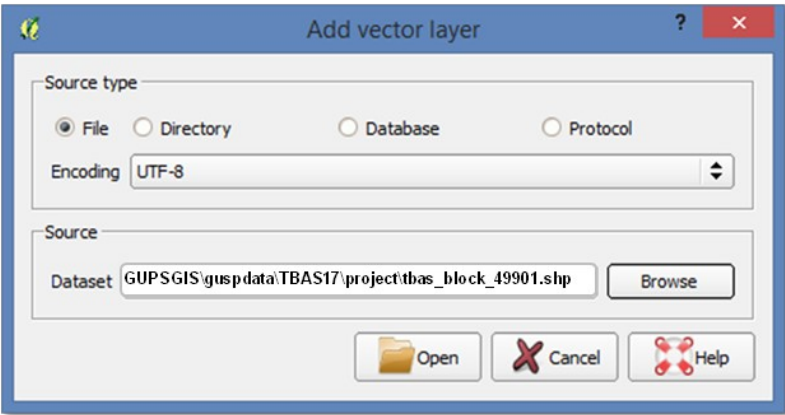

Note: You May Only Upload One User-Provided Data Layer at a Time. If you have multiple data layers that you wish to upload, note that GUPS will only allow you to upload one layer at a time.

Table 21: Load Shapefiles/Geodatabase Layers

Step	Action and Result
Step 1	<p>Begin the upload. Click the Add Vector Layer  button on the Add Data toolbar. <i>The Add Vector Layer dialog box opens.</i></p> 
Step 2	<p>In the Encoding drop-down menu, the default value is 'System'. If you receive an error message when opening your file, use the drop-down to select UTF-8. <i>UTF-8 populates the Encoding field.</i></p>
Step 3	<p>Click the Browse button and navigate to the folder where the shapefile or geodatabase is saved on your computer.</p>
Step 4	<p>Left-click the file you want to upload, then click the Open button. <i>The shapefile / geodatabase is added to the Table of Contents and to the Map View window.</i></p>

To load data from a web mapping service, follow the steps in [Table 22](#).

Table 22: Load Data from a Web Mapping Service

Step	Action and Result
Step 1	Begin the upload. Click the Add WMS/WM(T)S Layer button  on the Add Data toolbar . <i>The Add Layers from a WM(T)S Server dialog box opens.</i>
Step 2	Select the web mapping service. Click the Layers tab, then click the New button under the tab. <i>The Create a new WMS Connection dialog box opens.</i>
Step 3	In the Name field, type a name for the web mapping imagery service. In the URL field, type the URL for the service. If the service requires a user name and password, type them in the fields provided. Click OK . <i>The service will be added to the drop-down menu for web mapping services appearing just below the Labels tab.</i> Note: If you are working inside a firewall, you may be prompted to enter a user name and password to obtain resources from outside the firewall.
Step 4	Select the imagery service you added in the drop-down menu. <i>The available layers appear in the ID/Name/Title/Abstract box.</i>
Step 5	Click on the layer you want to display, then click the Add button. <i>The WMS is added to the map showing in Map View and to the Table of Contents.</i>
	When the WMS is added, it displays over the top of other layers you have selected for Map View . To make it display below these layers, click on the WMS layer and, while holding down the mouse button, drag it to the bottom of the Table of Contents .

If you do not have access to a web mapping service, have a poor Internet connection, or work under a restrictive firewall, you can still add other types of imagery files to GUPS (e.g., a county or state imagery dataset), one option for adding imagery may be the National Agricultural Imagery Service (NAIP), supplied in web mapping service format by the U.S. Geological Survey. To add imagery files, follow the steps in [Table 23](#).

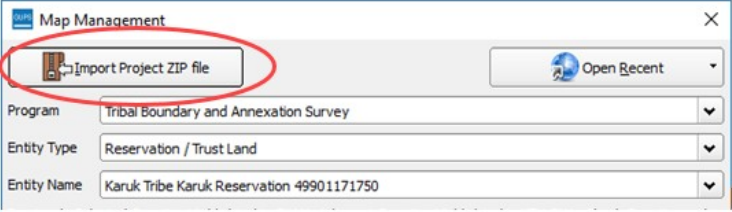

Table 23: Add Imagery Files

Step	Action and Result
Step 1	Click the Add Raster Layer  button on the Add Data toolbar . <i>The Open a GDAL Supported Raster Data Source dialog box opens.</i>
Step 2	Navigate to the folder on your computer where the imagery file is stored.
Step 3	Select the file, then click Open . <i>The file loads into GUPS.</i>

5.7.3 How to Import a Shared ZIP Shapefile

If you want to import Census Bureau shapefiles already updated by another user, you may use the **Import Project ZIP File** button (available both on the BAS toolbar and in the Map Management dialog box), then follow the steps in [Table 24](#).

Table 24: Import a ZIP File Shared by Another User

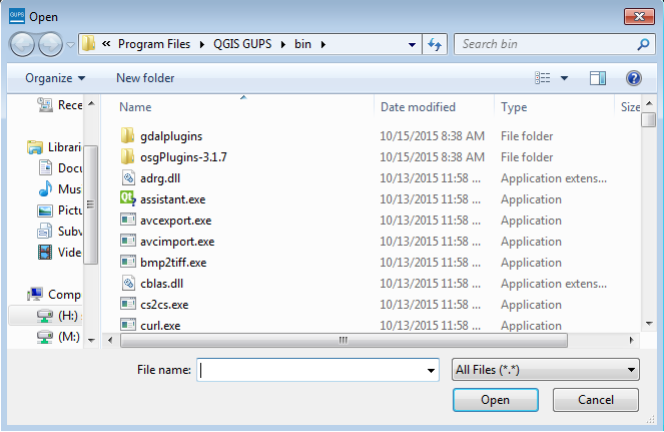
Step	Action and Result
<p>Step 1</p>	<p>Click the Import Project ZIP File button in the upper left-hand corner of the Map Management dialog box:</p>  <p>OR on the BAS toolbar:</p>
<p>Step 2</p>	<p><i>The Open window opens.</i></p> 
<p>Step 3</p>	<p>From this window, click on the 'Computer' icon (called 'My Computer' in some versions of Windows) located in the far-left-hand pane.  Computer When the list of directories opens, navigate to the location where the shared ZIP file is located.</p>
<p>Step 4</p>	<p>Once you locate the file, click once on the file, then click the Open button.</p>

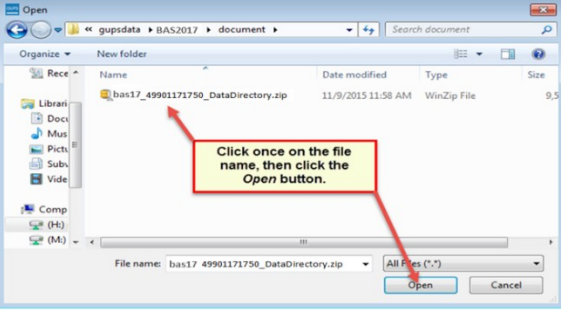
Step	Action and Result
	 <p data-bbox="321 604 667 636"><i>The file loads into Map View.</i></p>

SECTION 6: MAKING BAS UPDATES IN GUPS

The tables in this section provide step-by-step instructions for making BAS updates. The examples assume you have read and understood the directions for opening GUPS and using Map Management. If you do not yet feel comfortable with Map Management, please review the contents of [Section 5: Using GUPS \(Basics and Map Management\)](#) before you begin making updates. It is highly recommended to use a source of imagery data when making any BAS updates.

All examples shown here, although using real data, are purely fictitious. They are employed for purposes of illustration only and do not indicate any actual geographic changes.

6.1 How to Update Legal Boundaries



6.1.1 Adding Land Area as Reservation or Trust Lands for the First Time

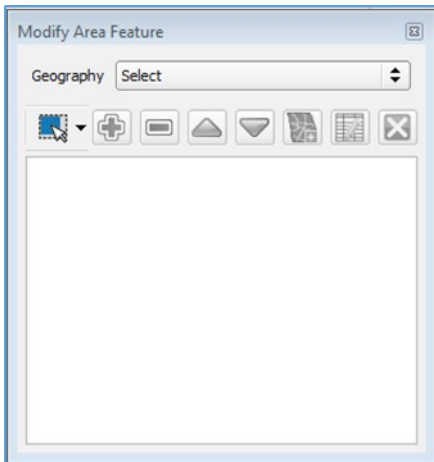

Follow the steps in [Table 25](#) to add land as reservation or off-reservation trust land(s). In this example, we will add a parcel of land as a fictitious newly acquired 'off-reservation' trust land for the Spirit Lake Reservation (3935).

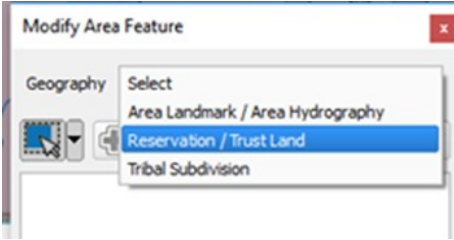
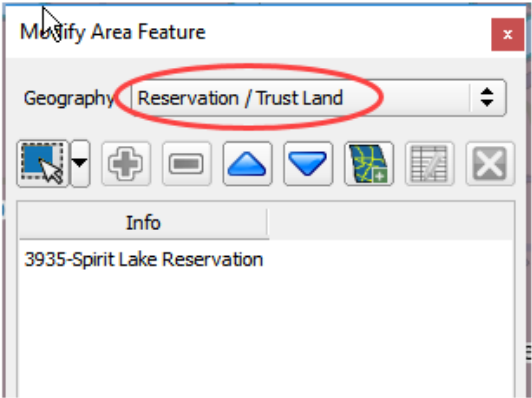
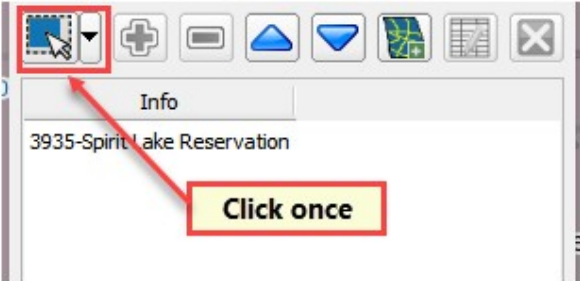
Table 25: Add Land Area as Reservation or Off-reservation Trust Land

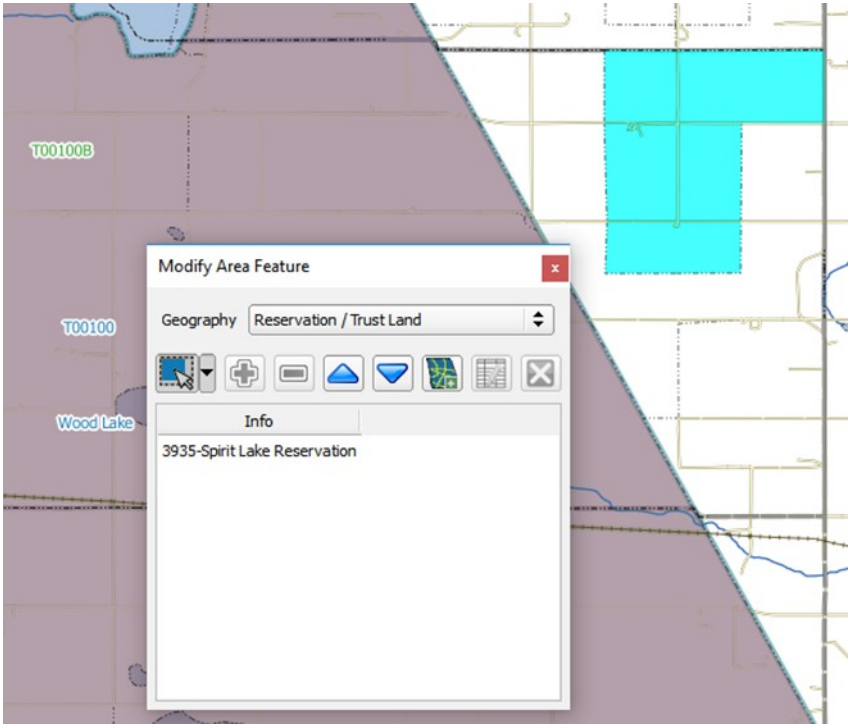
Step	Action and Result
Step 1	OPEN IN MAP VIEW THE ENTITY WHERE YOU WANT TO ADD THE NEW TRUST LAND(S). BE SURE THAT YOU HAVE ALL LAYERS YOU WISH TO SEE CHECKED IN THE TABLE OF CONTENTS . IT IS RECOMMENDED THAT YOU CHECK (TURN ON) ALL TRIBAL LAYERS .
Step 2	<p>CLICK THE MODIFY AREA FEATURE BUTTON ON THE BAS TOOLBAR.</p>  <p>The Modify Area Feature dialog box opens.</p> 
Step 3	Click the drop-down arrow next to the Geography field, and select the entity type you want to add from the drop-down menu. In this example we are adding a Off-Reservation trust land, so

Step	Action and Result
	<p>we select 'Reservation/Trust Land'.</p>  <p><i>Reservation/Trust Land appears in the Geography field and prior to any changes, Spirit Lake Reservation will be the only file that becomes available.</i></p> 
<p>Step 4</p>	
<p>Step 5</p>	<p>Then click on the map to select the face or faces.</p> <p>If the entity includes only a single face, you may simply click once on the face to select it. If the entity includes several contiguous faces, after clicking on the first face, depress the CTRL key and while holding it down, left-click on each additional face to be added. <i>The selected faces turn cyan (colors may vary).</i></p>

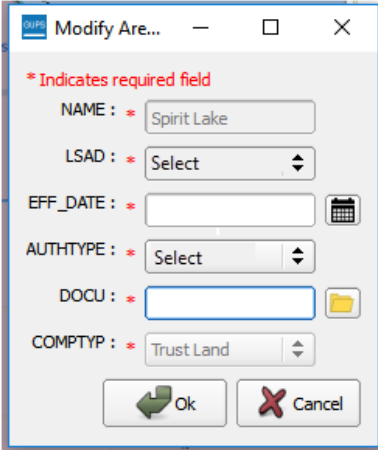
Step	Action and Result
	 <p>Note: You may also select faces (after clicking the Select Features button) by simply dragging your cursor over the edges that mark their boundaries. Additional means of selecting faces (by polygon and by radius) are discussed in TABLE 14 in Section 5.</p>
	<p>Because all geographic areas consist of faces, you may need to “split” a face to accurately reflect an entity’s boundary.</p> <p>To split a face, digitize a new line that represents the boundary’s location (see TABLE 29 for instructions to add a linear feature) and assign it the appropriate MTFCC. This splits the original face into two faces. You can now select the face you need to add to the new entity.</p>
<p>Step 6</p>	<p>To record a new entity, click the Add Entity button on the dialog box toolbar.</p>  <p>The Modify Area Feature new entity dialog box opens.</p>

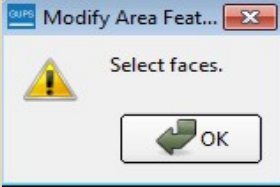
Step	Action and Result
	
	<p>IF YOU CLICK THE ADD ENTITY BUTTON BEFORE SELECTING THE FACES, YOU WILL SEE A POP-UP BOX WARNING. SIMPLY CLICK OK AND ADD THE FACES.</p>  <p>SINCE WE HAVE ALREADY SELECTED FACES, WE DO NOT SEE THE POP-UP WARNING.</p>
Step 7	<p>IN THE NEW ENTITY DIALOG BOX, SELECT THE LSAD (LEGAL/STATISTICAL AREA DESCRIPTION) FROM THE DROP-DOWN LIST AVAILABLE. IN THIS EXAMPLE, WE WILL INDICATE THAT IT IS AN 'OFF-RESERVATION TRUST LAND (SUFFIX)' SINCE A RESERVATION ALREADY EXISTS. IF A RESERVATION DIDN'T ALREADY EXIST, THEN THE LSAD SHOULD BE 'TRUST LAND (SUFFIX)'. THE TERM 'OFF-RESERVATION TRUST LAND' OR 'TRUST LAND' WILL BE ADDED TO THE ENTITY NAME, IN THIS EXAMPLE, WILL BE ADDED TO SPIRIT LAKE RESERVATION.</p>

Step	Action and Result
------	-------------------

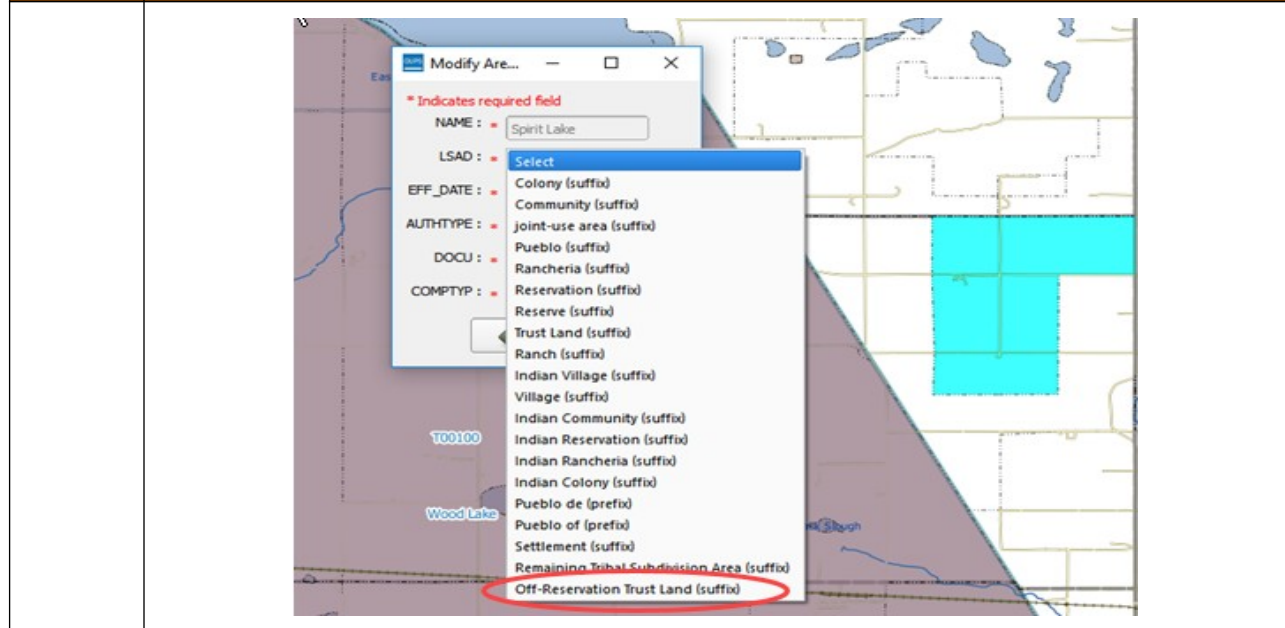

Step 8	NEXT ADD THE EFFECTIVE DATE FOR THE LEGAL CHANGE. CLICK ON THE CALENDAR ICON NEXT TO THE EFF_DATE FIELD AND, WHEN THE CALENDAR OPENS, CLICK ON THE EFFECTIVE DATE.
---------------	---

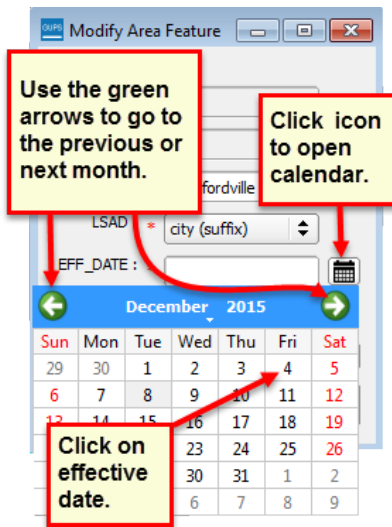

THE DATE SELECTED POPULATES THE **EFF_DATE** FIELD.

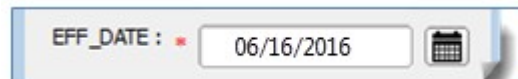

Step 9	NEXT, ADD THE AUTHORITY TYPE USING THE AUTHTYPE DROP-DOWN MENU. IN THIS EXAMPLE WE HAVE INDICATED THE AUTHTYPE AS A D-DEED.
---------------	--

Step	Action and Result
------	-------------------

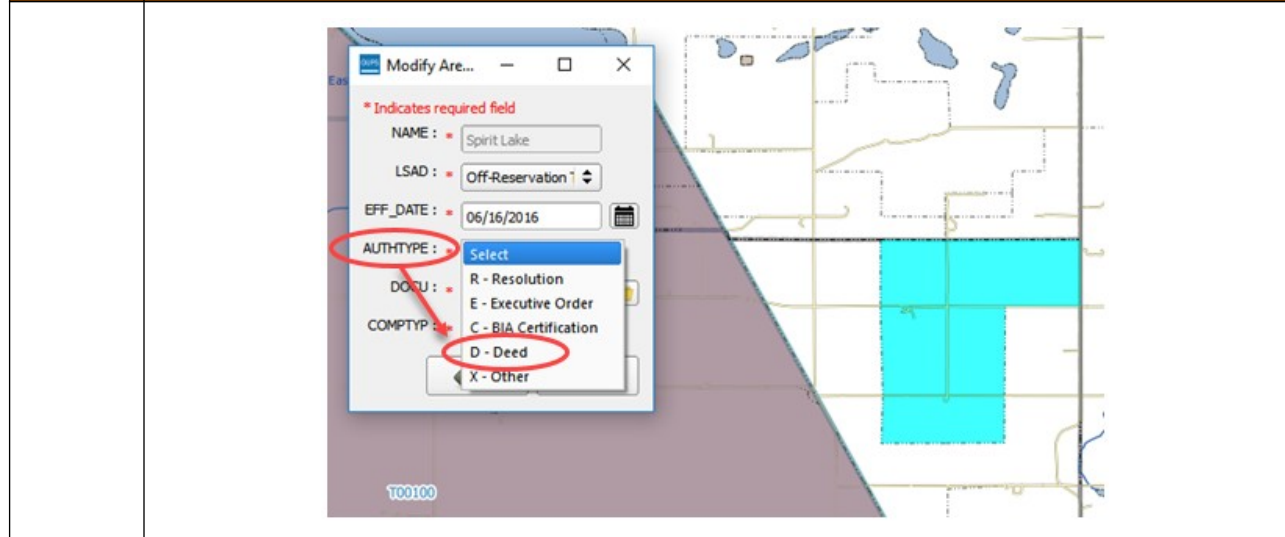

Step 10 FINALLY, UPLOAD DOCUMENTATION FOR THE CHANGE. FOR ALL CHANGES THAT ARE MORE THAN CARTOGRAPHIC BOUNDARY CORRECTIONS, DOCUMENTATION WILL NEED TO BE PROVIDED. TO UPLOAD DOCUMENTATION, CLICK THE FOLDER ICON NEXT TO THE **DOCU** FIELD.

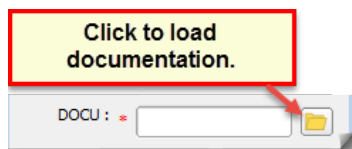

The **DOCU** window opens.

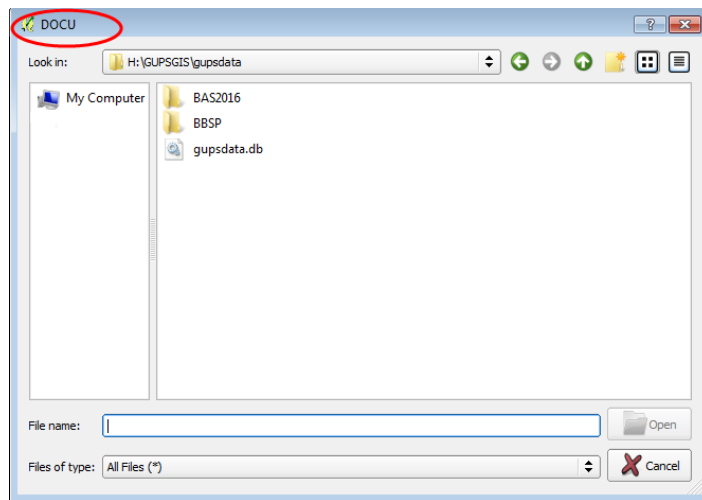

Step 11 CLICK ON THE ICON FOR 'MY COMPUTER' (OR SIMPLY 'COMPUTER' IN SOME WINDOWS VERSIONS) TO OPEN THE DIRECTORY WHERE YOU HAVE SAVED YOUR DOCUMENTATION.

Step	Action and Result
------	-------------------

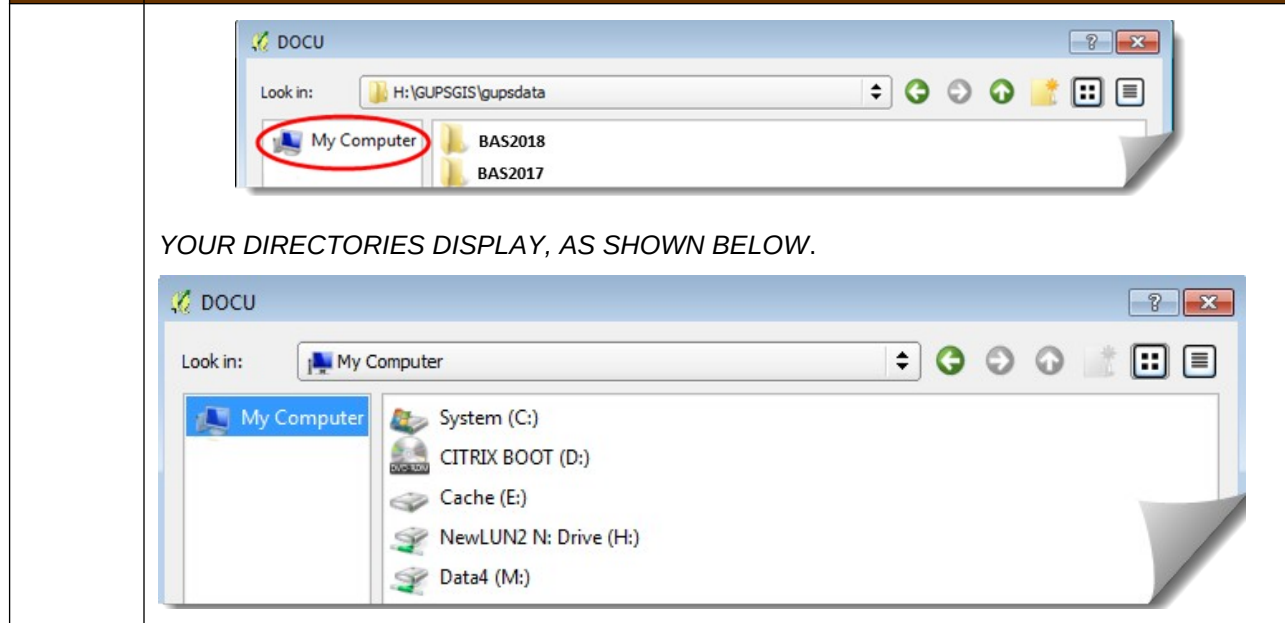

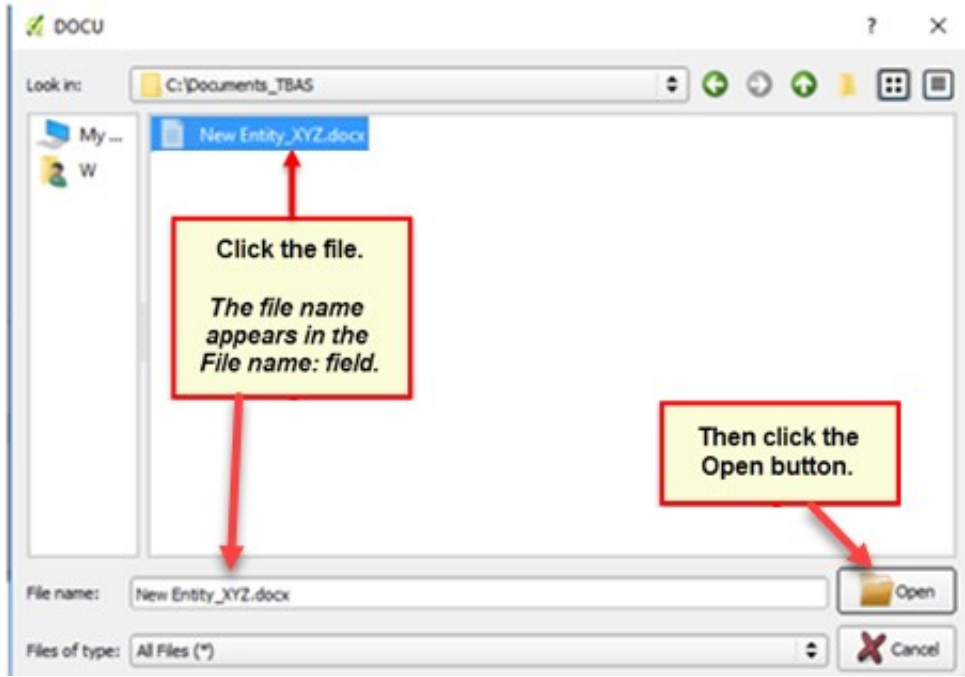
<p>Step 12</p>	<p>SELECT THE APPROPRIATE DIRECTORY IN THE LIST AND NAVIGATE TO THE FILE YOU WANT TO UPLOAD AS DOCUMENTATION, THEN CLICK THE FILE. <i>THE FILE NAME APPEARS IN THE FILE NAME: FIELD.</i></p> <p>To upload the file, click the Open button.</p> 
-----------------------	---

<p>Step 13</p>	<p>Once you have clicked the Open button, the name of the document appears in the DOCU field</p>
-----------------------	--

Step	Action and Result
------	-------------------

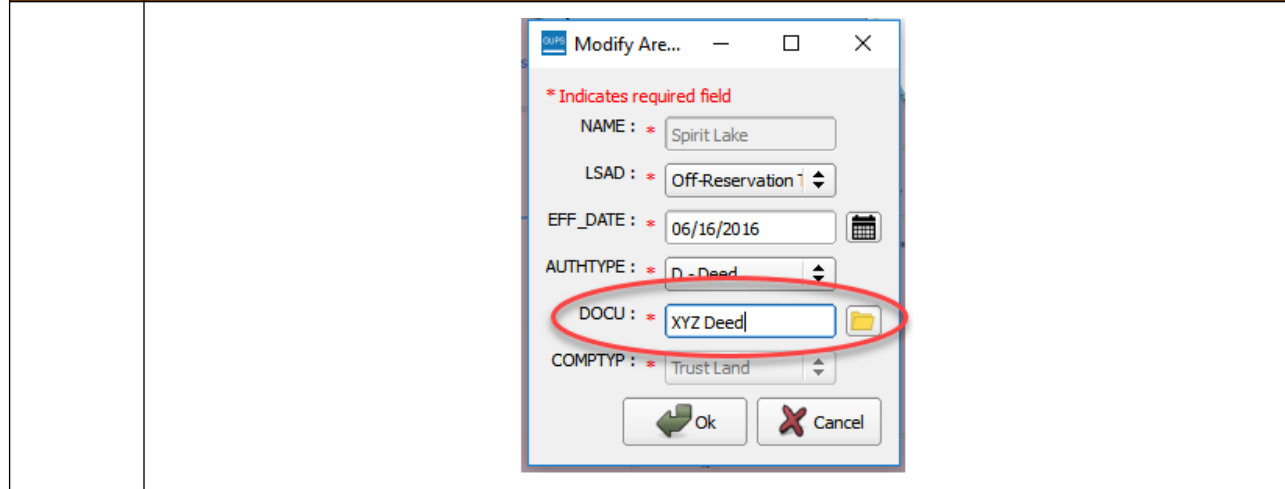

Step 14	Click the OK button.
----------------	-----------------------------

Note: Red asterisks indicate required fields. You must complete required fields to move forward. If you click **OK** and have not completed one or more required fields, GUPS will prompt you to do so. Any required field not completed will highlight in red

If your reservation and/or trust lands contain more than 1 census tract, or more than 1 block group or more than one Tribal Subdivision – there are a few additional steps – continue on to Step 15 below.

If not, and you have completed all required fields, when you click OK, the faces for the new entity turn green on the map (colors may vary) and the name of the new entity appears on the list in the **Modify Area Feature** dialog box. Skip to **Step 16**.

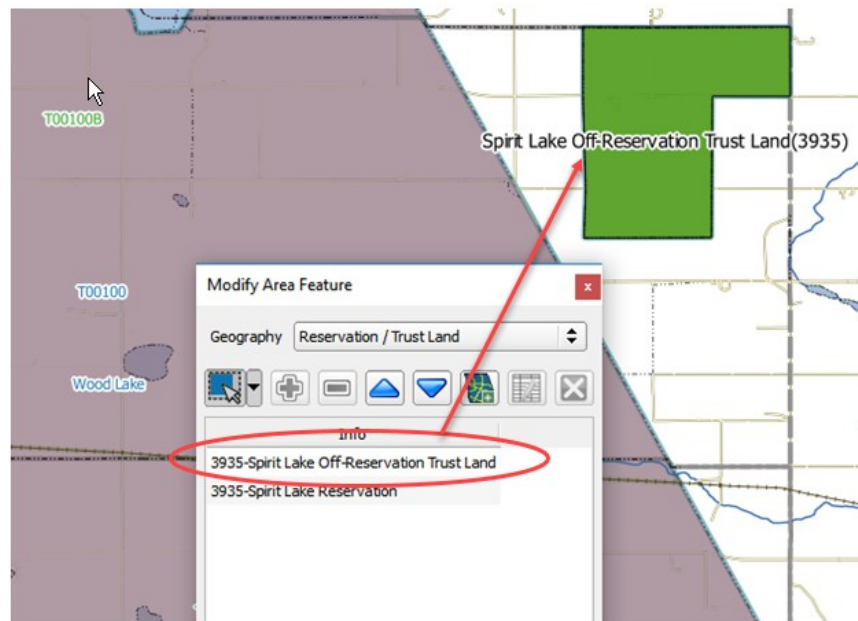

Step	Action and Result
------	-------------------

	<p>Once the Census Bureau verifies the new Trust Lands, it will assign it the same FIPS code as the Reservation.</p>
---	--

<p>Step 15</p>	<p>If you have more than 1 census tract, block group or tribal subdivision, there are additional steps to follow when adding area either as 'reservation' or 'trust land'.</p> <p>After clicking OK (in Step 14) if there is currently more than 1 tribal subdivision defined for the Entity, a pop-up window will appear with a drop down menu to select which Tribal subdivision (AITSL) the new area should be assigned too. In this example, the new Off-Reservation Trust Land is being assigned to Wood Lake District (80).</p>
-----------------------	---

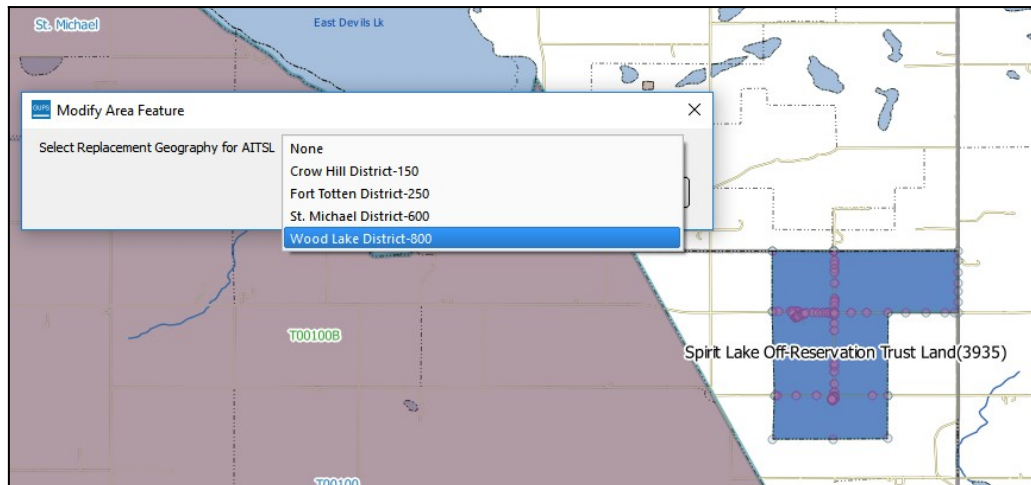

Once a selection is made, if there is more than 1 Tribal Block Group (TBG), a new pop-up window will appear with a drop-down menu to select which Tribal Census Tract/Tribal Block Group to which the new area should be assigned. In this example, it is being assigned to the adjacent area labeled 3935T00100B.

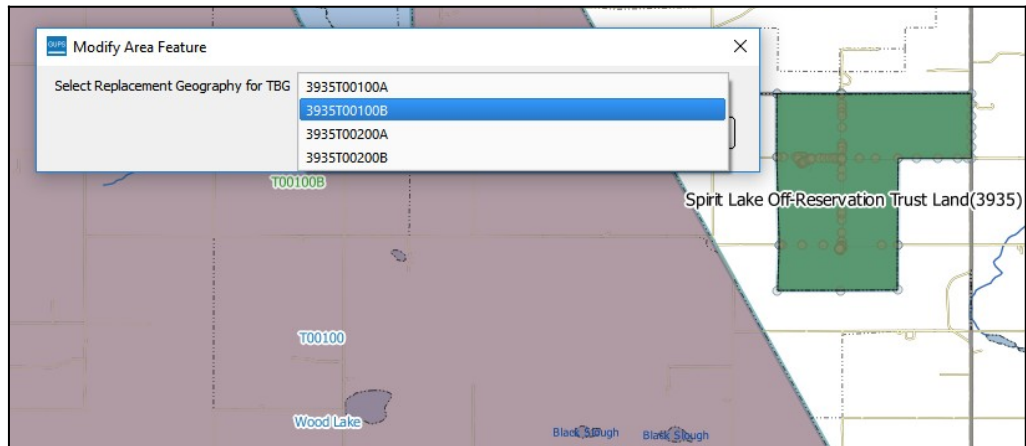

Once the selection is made, you are returned to the Modify Area Feature menu and can continue with additional changes to the boundaries. (**Step 16**)

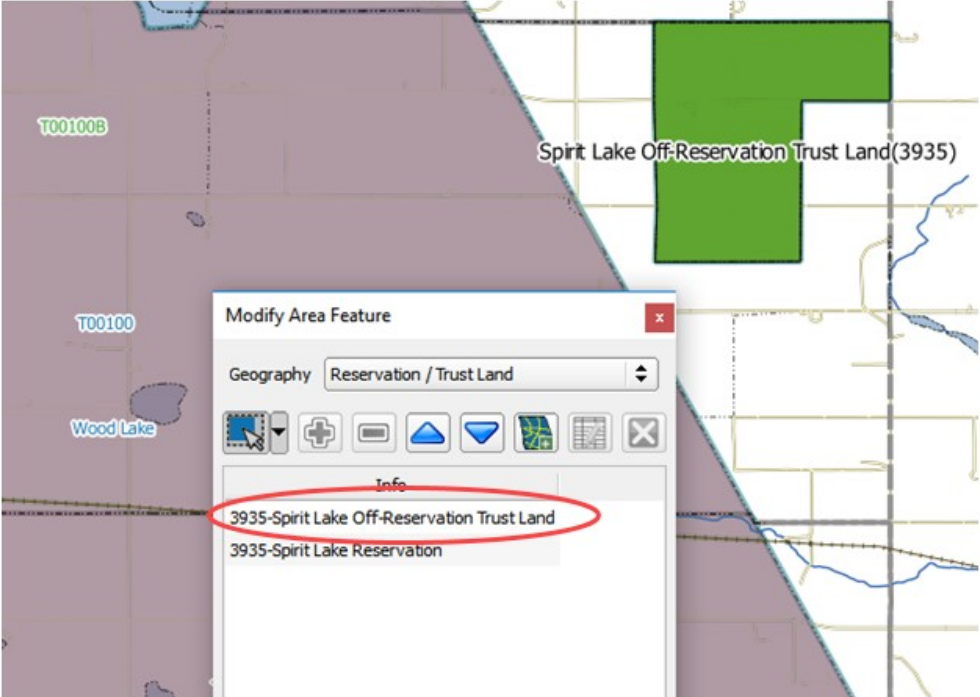
Step	Action and Result
	
Step 16	<p>To make additional changes to the map, simply make a new selection in the Modify Area Feature dialog box Geography field and continue work (refer back to Step 3 above). You may save your changes as you go or wait until you have finished all work on the map. Saving as changes are completed, however, is recommended to avoid losing work in the event of a power outage or system interruption. Changes can be made to the reservation boundary, trust land boundaries and tribal subdivision boundaries.</p>



6.1.2 Adding (or Deleting) Land Area to an Existing Reservation or Existing Off-Reservation Trust Land

Follow the steps in [Table 26](#) to record land being added to an existing reservation or existing off-reservation trust lands. The fictitious example in the table looks at Kootenai Off-Reservation Trust Lands.

Table 26: Record an Addition

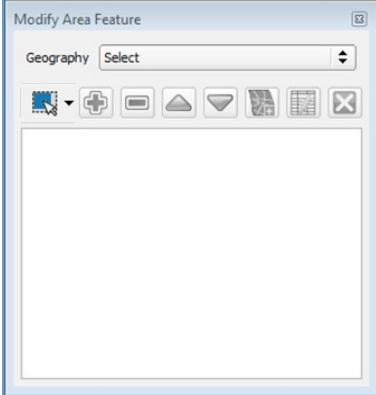
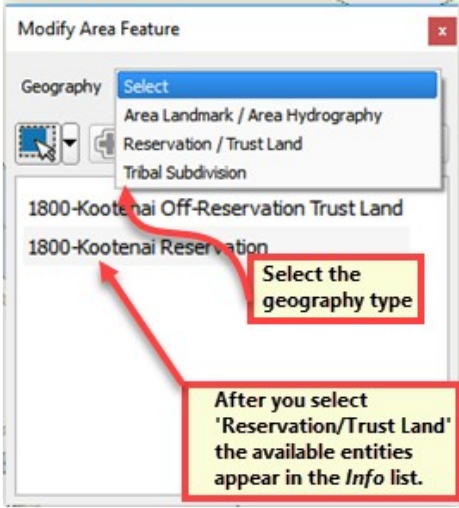
Step	Action and Result
Step 1	<p>OPEN IN MAP VIEW THE ENTITY. BE SURE THAT YOU HAVE ALL LAYERS YOU WISH TO SEE ON THE MAP CHECKED IN THE TABLE OF CONTENTS.</p>
Step 2	<p>Click the Modify Area Feature button on the BAS toolbar.</p>  <p><i>The Modify Area Feature dialog box opens.</i></p>

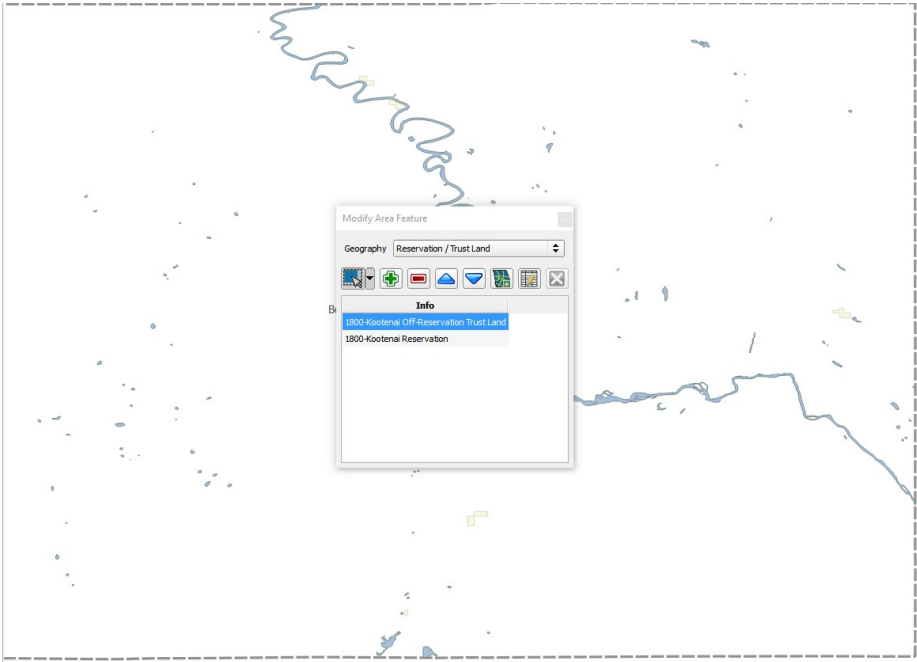
Step	Action and Result
	
<p>Step 3</p>	<p>Click the drop-down area next to the Geography field, and select the entity type (here 'Reservation/Trust Land'), from the drop-down menu. <i>A list of available entities appears in the Info list in the bottom portion of the dialog box.</i></p>  <p>After you select 'Reservation/Trust Land' the available entities appear in the Info list.</p> <p>Select the geography type</p>
<p>Step 4</p>	<p>Click on the row in the list for the entity that is making the addition (here 'Kootenai Off-Reservation Trust Land'). (Note: <i>Once you click on the row, the map zooms to the full extent of the entity selected.</i>)</p>

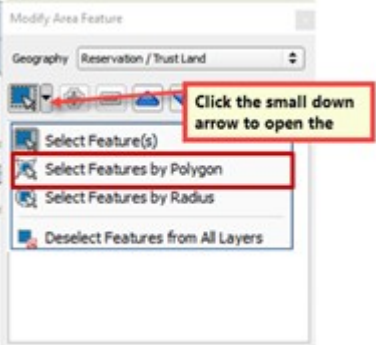
Step	Action and Result
	
<p>Step 5</p>	<p>Click on the Zoom in button on the Standard toolbar to zoom into the area where the addition is to be made.</p> 
<p>Step 6</p>	<p>To select the faces you want to add to the off-reservation trust lands, click on the small down arrow next to the Select Features button on the dialog box toolbar. <i>The Select Features button drop-down menu opens.</i></p> <p>In this example we will use the “polygon” method to select the faces we want to add to Kootenai Off-Reservation Trust Lands. Click on ‘Select Features by Polygon’ in the menu.</p> 
<p>Step 7</p>	<p>Next, go to the map and place your cursor where you want to add the faces.</p> <p>TO SELECT A SINGLE FACE, SIMPLY DRAG THE CURSOR OUTWARD IN THE CENTER OF THE FACE. TO SELECT MULTIPLE FACES, DRAG THE CURSOR ACROSS THE EDGES THAT SEPARATE THE FACES. IN THIS EXAMPLE, WE SELECT SEVEN FACES. <i>THE FACES SELECTED TURN CYAN (COLOR MAY VARY).</i></p>

Step	Action and Result
------	-------------------

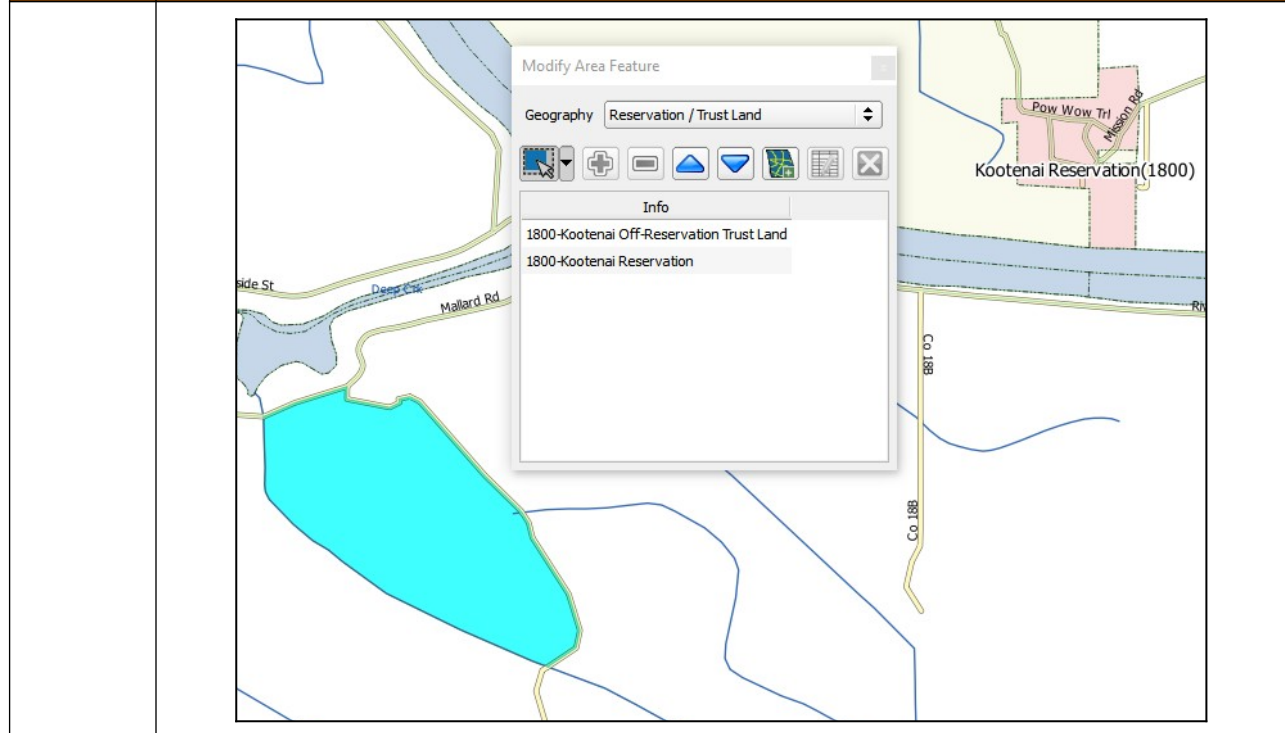

 Because all geographic areas consist of faces, you may need to “split” a face to accurately reflect an entity’s boundary. To split a face, digitize a new line that represents the boundary’s location (see [TABLE 29](#) for instructions to add a linear feature) and assign it the appropriate MTFCC. This splits the original face into two faces. You can now select the face you need to add to the new entity.

 If you accidentally select a face you do not wish to include, you can use the **Deselect Features from All Layers** option in the **Select Feature(s)** drop-down menu to clear the selected faces from your screen and start over.

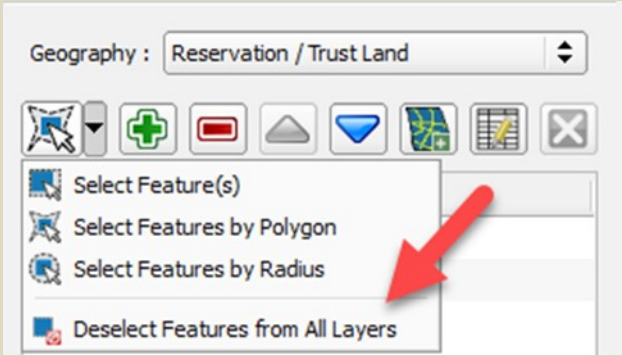

Step 8 Click the **Add Area** button on the dialog box toolbar.

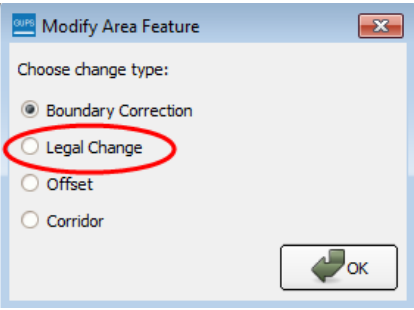
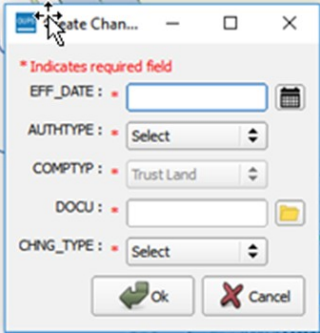
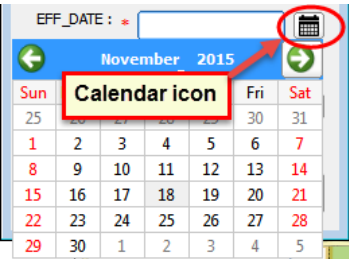
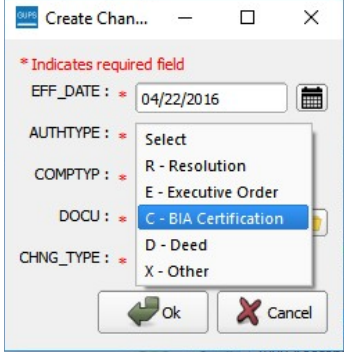

*The **Modify Area Feature Choose change type** pop-up box appears, and asks you to choose your change type.*

Step	Action and Result
	
<p>Step 9</p>	<p>Since this is an addition (not a boundary correction), click the 'Legal Change' radio button, then click OK. <i>The Create Change Polygons dialog box opens.</i></p> 
<p>Step 10</p>	<p>Click the calendar icon next to the EFF_DATE field to open the calendar, then click on the effective date for the annexation.</p>  <p><i>The selected date will populate the EFF_DATE field.</i></p>
<p>Step 11</p>	<p>SELECT AN AUTHORITY TYPE FOR THE ADDITION IN THE AUTHTYPE FIELD DROP-DOWN MENU.</p> 

Step	Action and Result
<p>Step 12</p>	<p>IN THE DOCU FIELD, TYPE IN THE ORDINANCE OR OTHER LEGAL DOCUMENTATION NUMBER AUTHORIZING THE ADDITION OF THE OFF-RESERVATION TRUST LANDS OR UPLOAD DOCUMENTATION FOR THE CHANGE. TO UPLOAD DOCUMENTATION, CLICK THE FOLDER ICON NEXT TO THE DOCU FIELD.</p> <div data-bbox="717 409 1049 548" style="text-align: center;"> </div> <p>The DOCU window opens.</p> <div data-bbox="566 640 1198 1031" style="text-align: center;"> </div>
<p>Step 13</p>	<p>CLICK ON THE ICON FOR 'MY COMPUTER' (OR SIMPLY 'COMPUTER' IN SOME WINDOWS VERSIONS) TO OPEN THE DIRECTORY WHERE YOU HAVE SAVED YOUR DOCUMENTATION.</p> <div data-bbox="410 1171 1344 1360" style="text-align: center;"> </div> <p>YOUR DIRECTORIES DISPLAY, AS SHOWN BELOW.</p> <div data-bbox="423 1440 1344 1728" style="text-align: center;"> </div>
<p>Step 14</p>	<p>Select the appropriate directory in the list and navigate to the file you want to upload. Click the file, then to upload it, click the Open button at the bottom of the DOCU window.</p>

Step	Action and Result
------	-------------------

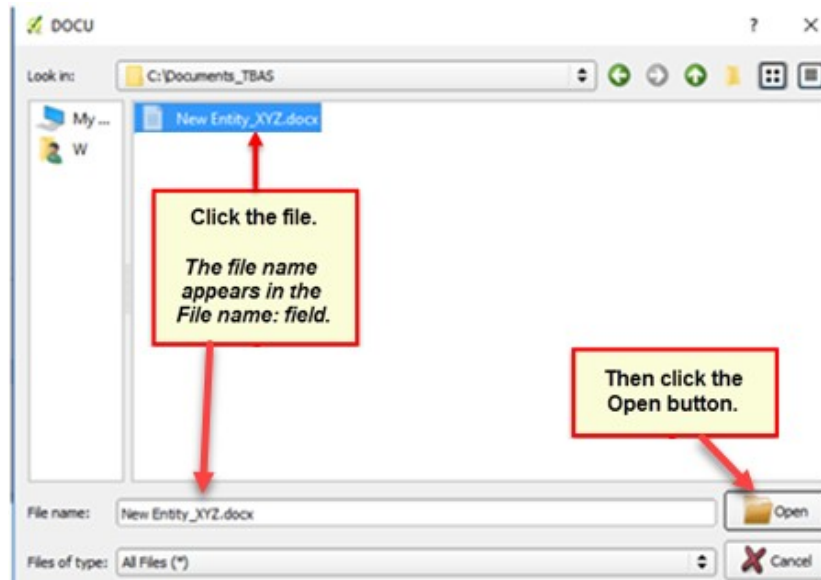

THE NAME OF THE DOCUMENT POPULATES THE **DOCU** FIELD ON THE DIALOG BOX.

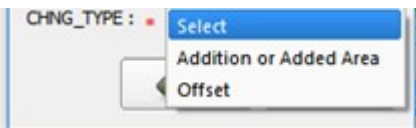

<p>Step 15</p>	<p>Finally, select 'Addition or Added Area' in the drop-down menu for the CHNG_TYPE field.</p> 
-----------------------	--

<p>Step 16</p>	<p>When you are finished, click OK. <i>The added faces (once you save) turn green in color on the map (color may vary).</i></p> <p>If you have more than 1 census tract, block group or tribal subdivision, there are additional steps to follow when adding area either as 'reservation' or 'trust land'.</p> <p>Instructions can be found beginning in TABLE 25, Step 15.</p>
-----------------------	---



6.1.3 Make a Boundary Correction (Add Area / Remove Area)

To make a boundary correction that adds or removes area from an entity, follow the steps in [Table 27](#). In this fictitious example, a boundary correction is made to the Karuk Off-Reservation Trust land.

Table 27: Make a Boundary Correction

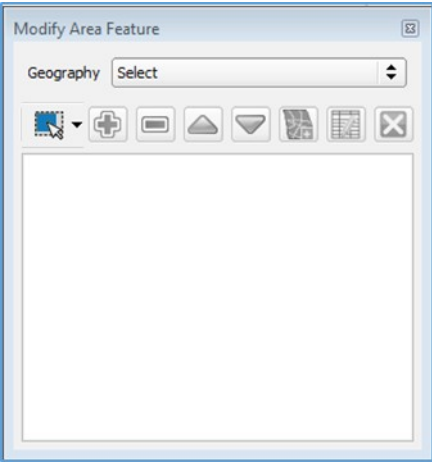
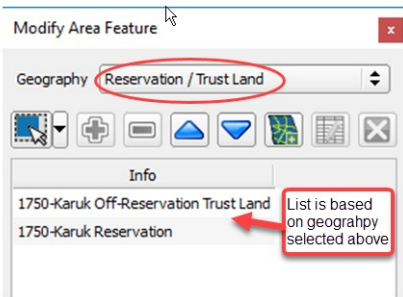
Step	Action and Result
<p>Step 1</p>	<p>Open your entity in Map View. Be sure you have all layers you wish to see on the map checked in the Table of Contents.</p>
<p>Step 2</p>	<p>Click the Modify Area Feature button on the BAS toolbar.</p>  <p>The Modify Area Feature dialog box opens.</p> 
<p>Step 3</p>	<p>Click the arrow next to the Geography field, and select in the drop-down menu the entity type for which you want to add or remove area. In this example, we select 'Reservation/Trust Land'. The Info list populates with the entities for the geography that was chosen at the beginning of the project.</p> 
<p>Step 4</p>	<p>CLICK ON THE ROW IN THE LIST FOR THE AREA FOR WHICH AREA IS BEING ADDED/REMOVED (HERE KARUK OFF-RESERVATION TRUST LAND). THE MAP ZOOMS TO THE AREA SELECTED.</p>

Step	Action and Result
------	-------------------

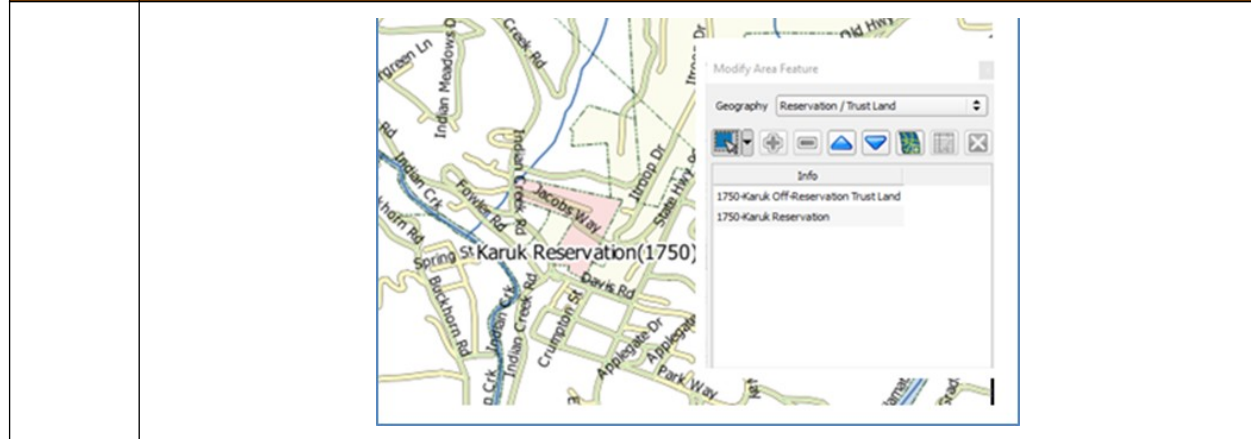



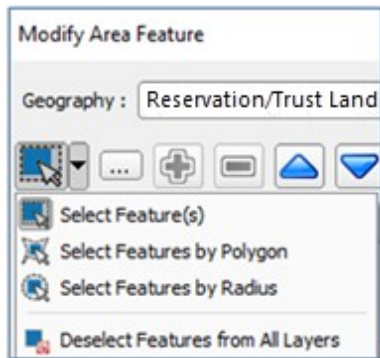

Step 5 Click the down arrow next to the **Select Features** button to select the face(s) to add or remove for the boundary correction. *The **Select Features** drop-down menu opens.*



In this example, we are adding two small faces that are difficult to select, so we opt for **'Select Features by Freehand'**. This method allows us to place our cursor inside the first face and draw a tiny line. The selected face turns cyan (colors may vary).

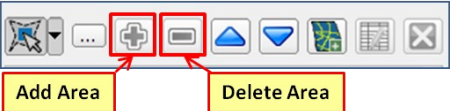
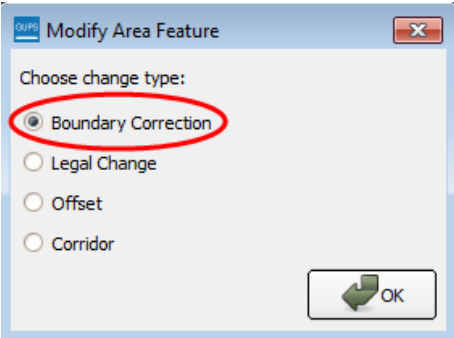

To select the other face, press the CTRL key, and while holding it down, repeat the action for the remaining face. Both faces turn color.

Step	Action and Result
	
	<p>To add area, the area must be outside the selected entity. To remove area, the area must be within the selected entity.</p>
<p>Step 6</p>	<p>On the Modify Area Feature toolbar, click on the Add button (to add area to the entity) or on the Remove button (to remove area from the entity).</p>  <p><i>The Modify Area Feature Choose change type pop-up box opens, and asks you to choose your change type.</i></p> 
<p>Step 7</p>	<p>SINCE WE ARE NOT MAKING A LEGAL BOUNDARY CHANGE, BUT RATHER A BOUNDARY CORRECTION, CLICK THE RADIO BUTTON NEXT TO 'BOUNDARY CORRECTION'. THEN CLICK OK. <i>THE ADDED FACES TURN GREEN ON THE MAP (COLOR MAY VARY) AND ARE ADDED TO THE LEGAL ENTITY BOUNDARY.</i></p> 
	<p>Removing area from a boundary is conducted following the same steps, the only difference being that you click the Remove button on the Modify Area Feature toolbar. Once you select the faces and click the Remove button, you see the same Modify Area Feature</p>



Step	Action and Result
	Choose change type pop-up box, select ' Boundary Correction ', and see the faces turn green.



6.1.4 Add a Geographic Offset

The steps to add a geographic offset are shown in [Table 28](#). The fictitious example provided uses Karuk Reservation and Off-Reservation Trust Land. The steps in the table show how the tribe would mark the addition of a geographic offset along Old Hwy 96 in order to ensure that the houses that are addressed to the north side of that stretch of highway are not included within the reservation/trust land boundary.

Table 28: Add a Geographic Offset

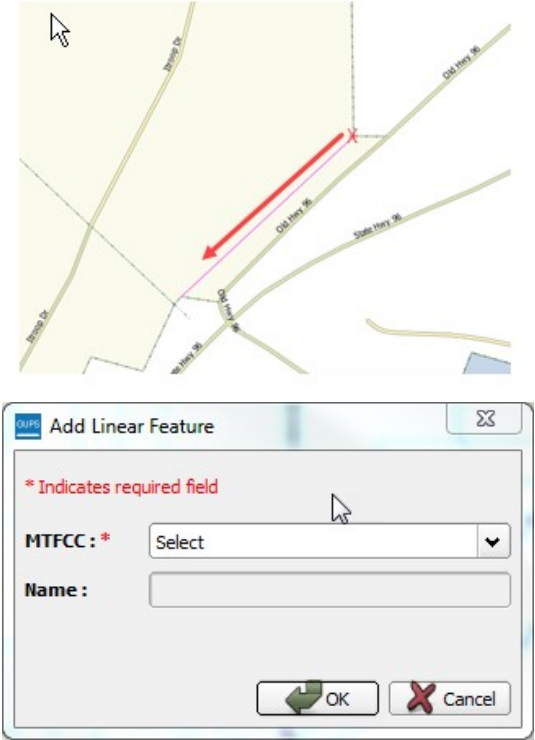
Step	Action and Result
	To create a geographic offset requires two actions: first you must split the face (if an edge does not already exist), then you must add the area.
Step 1	Load the data for the reservation (in this example, Karuk Reservation/Trust Land). <div data-bbox="565 957 1198 1436" data-label="Image"> </div>
Step 2	Pan to the location of the geographic offset (here Old Hwy 96).

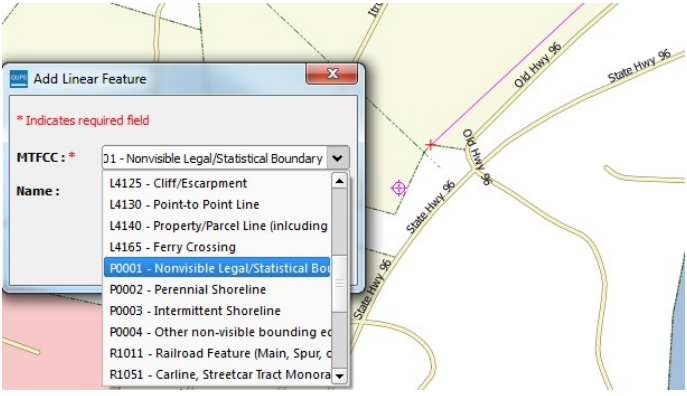

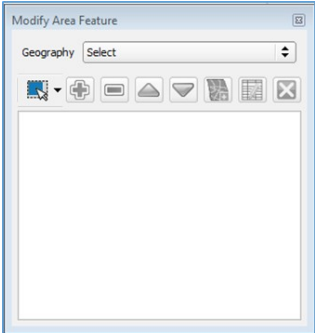
Step	Action and Result
	
Step 3	Click the Add Linear Feature button on the BAS toolbar. 
Step 4	Left-click on the map at the beginning point of the first line and drag the cursor to create the line marking the offset distance from the highway. Left-click at the end of the line, then right-click to tell GUPS you have finished drawing. <i>The line appears on the map, and the Add Linear Feature dialog box opens.</i> 
Step 5	Select the appropriate MTFCC code in the MTFCC drop-down list. In this example, we select 'P0001 – Nonvisible Legal/Statistical Boundary'.

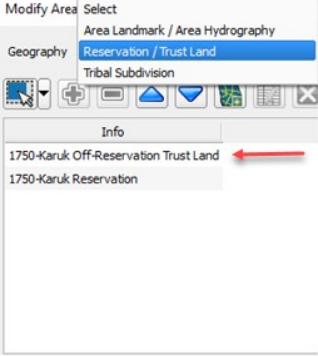
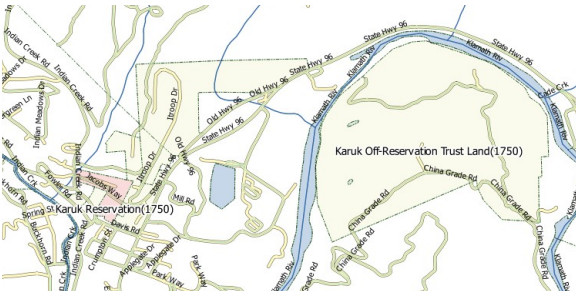
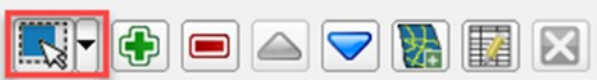
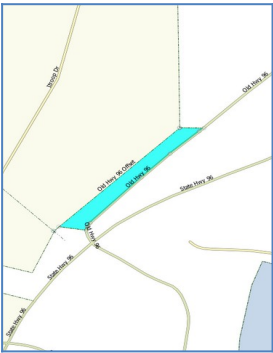
Step	Action and Result
	 <p>The MTFCC field populates with your selection.</p>
<p>Step 6</p>	<p>Click the OK button.</p> <p>The line turns from purple to dark green (colors may vary) and the name, if you provided one, is added to the map.</p> 
<p>Step 7</p>	<p>To add the area: click the Modify Area Feature button on the BAS toolbar.</p>  <p>The Modify Area Feature dialog box opens.</p> 
<p>Step 8</p>	<p>In the Geography field drop-down menu, select the entity type (in this case, 'Reservation/Trust Land'). A list of the available options populates the Info list at the bottom of the dialog box.</p>

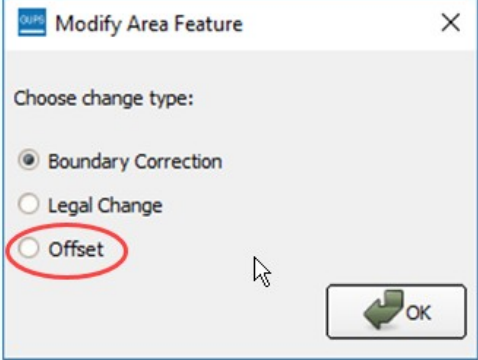
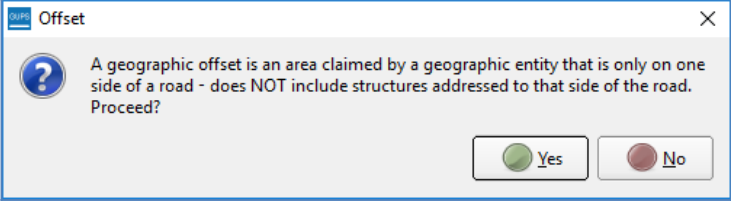
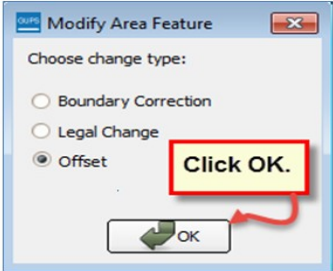
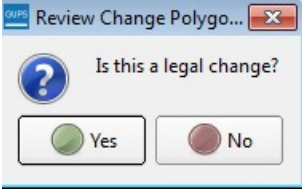
Step	Action and Result
	
<p>Step 9</p>	<p>Click on the row for Karuk Off-Reservation Trust Land in the list. <i>The map zooms to the Karuk Off-Reservation Trust Land.</i></p> 
<p>Step 10</p>	<p>Pan to the location of the new offset you drew on the map. Then click the Select Feature(s) button on the small toolbar near the top of the Modify Area Feature dialog box.</p> 
<p>Step 11</p>	<p>Left-click inside the offset face, then drag your cursor across the road. <i>When you release the cursor the face on the north side of the road has been selected and turn cyan or yellow (color may vary) to highlight.</i></p> 
<p>Step 12</p>	<p>To record the offset, click the Add button on the Modify Area Feature dialog box toolbar.</p>

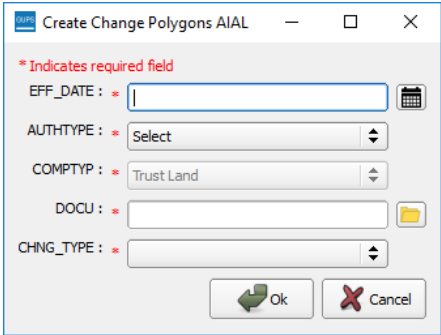
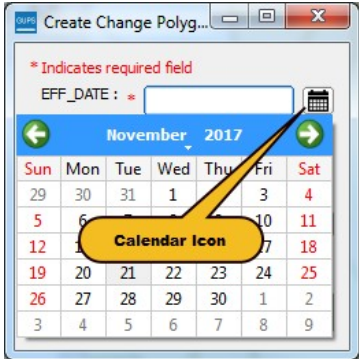
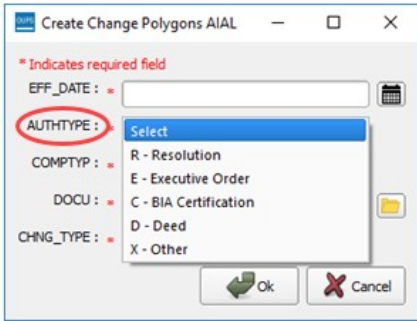
Step	Action and Result
	 <p>The Modify Area Feature Choose change type dialog box opens.</p> 
<p>Step 13</p>	<p>Click the radio button next to Offset. A box opens giving an explanation of what a geographic offset is and asking if you want to proceed.</p>  <p>Click Yes. You are returned to the Modify Area Feature Choose change type box.</p>
<p>Step 14</p>	<p>Click the OK button at the bottom of the box.</p> 
<p>Step 15</p>	<p>The Review Change Polygons pop-up box opens and asks whether this is a legal change.</p> 
<p>Step 16</p>	<p>If the geographic offset is not part of a legal change, click No. The change is automatically added as a boundary correction.</p> <p>If the geographic offset is a legal change, click Yes. The Create Change Polygons dialog</p>

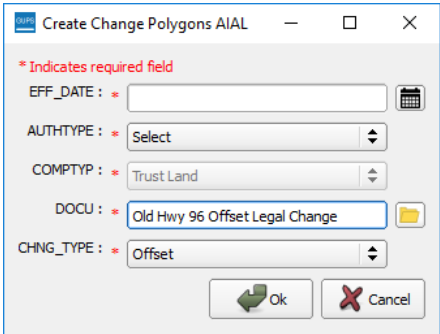
Step	Action and Result
	<p>box opens.</p> 
<p>Step 17</p>	<p>Click on the calendar icon next to the EFF_DATE field to select an effective date for the change.</p> 
<p>Step 18</p>	<p>Use the AUTHTYPE drop-down menu to select an authority type.</p> 
<p>Step 19</p>	<p>In the DOCU field, either type in the documentation number, or upload legal documentation of the change. To upload a document, click on the folder icon, navigate to the directory where the document is stored, and double-click the file. <i>The file uploads to GUPS and the name of the file appears in the DOCU field.</i></p>

Step	Action and Result
	
Step 20	<p>In the CHNG_TYPE field, select 'Offset' in the drop-down list. <i>offset fills the CHNG_TYPE field as shown in the screenshot above.</i></p>
Step 21	<p>Click OK. <i>The face marking the offset turns green on the map (color may vary). The offset has been added.</i></p> 



6.2 How to Update Linear Features



6.2.1 Add a Linear Feature

Follow the steps in [Table 29](#) to add a linear feature.

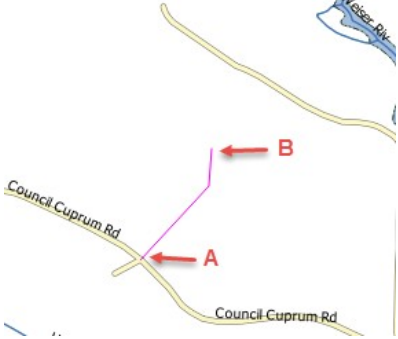
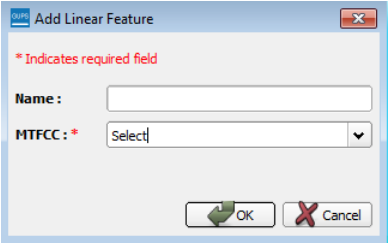
Table 29: Add a Linear Feature

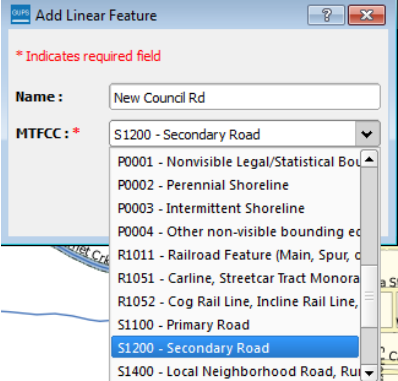
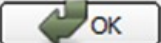
Step	Action and Result
Step 1	<p>Open in Map View the county that contains the entity where you want to add a linear feature. Be sure the edges layer is checked in the Table of Contents. Then zoom to the location on the map where you want to add the feature.</p>
Step 2	<p>Click on the Add Linear Feature button on the BAS toolbar.</p> 

Step	Action and Result
<p>Step 3</p>	<p>Left-click the mouse at the starting point of the line (A) and continue to left-click the mouse at each vertex (shape) point of the line. When you have completed the new line, right-click the mouse (B). The right-click tells GUPS you are finished drawing.</p>  <p>The Add Linear Feature dialog box opens.</p> 
<p>Step 4</p>	<p>Type the name of the new linear feature in the Name field if the feature is named; otherwise, leave blank. Be sure when entering the feature name either to spell out the feature type (e.g., street, road, avenue), or to select an approved abbreviation from the list provided in APPENDIX D.</p> 
<p>Step 5</p>	<p>In the MTFCC field drop-down menu, choose the appropriate code for the feature.</p> 
<p>Step 6</p>	<p>Click the OK button  at the bottom of the Add Linear Feature dialog box. The</p>



Step	Action and Result
	<p>added linear feature and the name you assigned appear on the map.</p> 
	<p>ADDING A LINEAR FEATURE COINCIDENT WITH A BOUNDARY – GUPS WILL NOT ALLOW ONE LINEAR FEATURE TO BE PLACED OVER ANOTHER. FOR EXAMPLE, IF YOU ATTEMPT TO ADD A ROAD OVERLAYING A LEGAL BOUNDARY LINE, A POP-UP BOX WILL WARN YOU ‘ADDED LINE OVERLAYS AN EXISTING LINE’. IF YOU ARE ADDING A LINEAR FEATURE COINCIDENT WITH A BOUNDARY, FOLLOW THE INSTRUCTIONS FOR UPDATING LINEAR FEATURE ATTRIBUTES INSTEAD (FOR INSTRUCTIONS SEE TABLE 32). ONCE YOU SELECT THE BOUNDARY EDGE THAT YOU WANT TO ADD A STREET ON TOP OF, UPDATE THE MTFCC IN THE UPDATE ATTRIBUTES POP-UP TO ONE OF THE "S" CLASS FEATURE CODES (E.G., S1400) AND ADD A NAME IN THE FULLNAME FIELD.</p>

6.2.2 Delete a Linear Feature

To delete a linear feature, follow the steps in [Table 30](#).

Table 30: Delete a Linear Feature

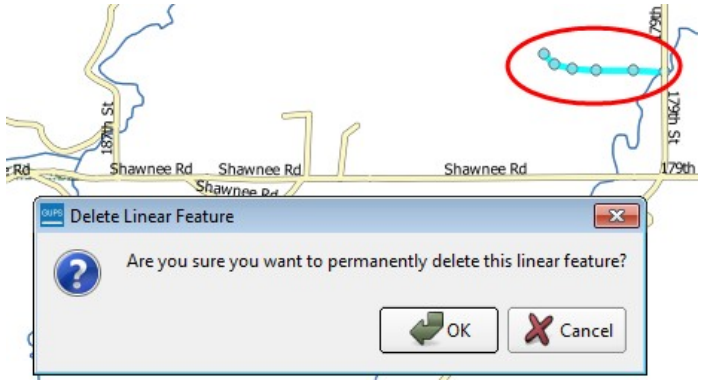
Step	Action and Result
<p>Step 1</p>	<p>Open in Map View the county that contains the entity where you want to delete a linear feature. Be sure the edges layer is checked in the Table of Contents. Then zoom to the location on the map where you want to delete the feature.</p>
<p>Step 2</p>	<p>Click on the Delete Linear Feature button on the BAS toolbar.</p> 
<p>Step 3</p>	<p>Left-click the linear feature that you want to delete. In the example below, we clicked on an unnamed road. <i>The clicked linear feature turns cyan (color may vary) and the Delete Linear Feature pop-up box appears, asking if you are sure you want to delete the feature.</i></p>

Step	Action and Result
	
Step 4	Click OK . <i>The line is deleted in the attribute table. The cyan color is removed from the line and the line now looks as it did originally.</i>
	<p>When you delete a linear feature, it is not actually removed from the Census shapefile. GUPS assigns a Delete Line flag to the feature in the attribute table, and the feature is later processed for deletion when the Census Bureau receives the BAS file.</p> <p>Note: If you have multiple linear features to delete, you may click the Delete Linear Feature button on the toolbar once, then press CTRL and click each of the features you want to delete. GUPS will delete all of the linear features selected. You may also drag your cursor over multiple linear features to select them.</p>

6.2.3 Restore a Deleted Linear Feature

To restore a deleted linear feature, follow the steps in [Table 31](#).

Table 31: Restore a Deleted Linear Feature

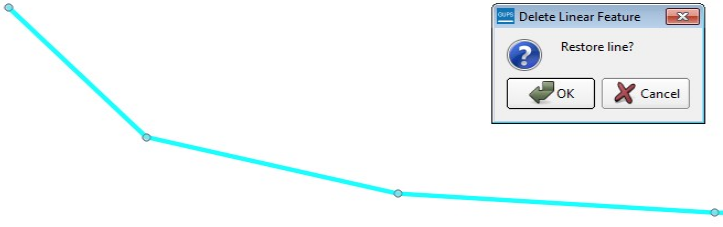
Step	Action and Result
Step 1	Open in Map View the county that contains the deleted linear feature. Be sure the edges layer is checked in the Table of Contents . Then zoom to the location on the map where the deleted feature is located.
Step 2	<p>Left-click on the deleted feature. <i>The deleted feature turns cyan (color may vary) and the Delete Linear Feature dialog box opens. The box asks you to confirm that you want to restore the line.</i></p> 



Step	Action and Result
Step 3	<p>To restore the linear feature, click the OK button.</p>  <p>The Delete Line flag is removed from the attribute table and the line is restored.</p>

6.2.4 Change the Attributes of a Linear Feature

Follow the steps in [Table 32](#) to change the attributes (e.g., the name, MTFCC, or address range) of a linear feature.

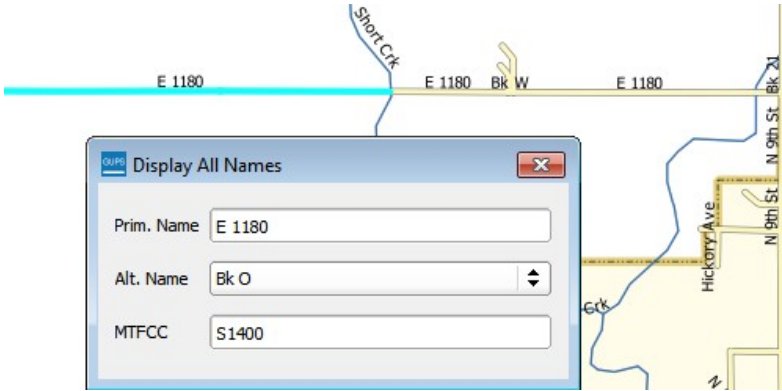
Table 32: Changing the Attributes of a Linear Feature

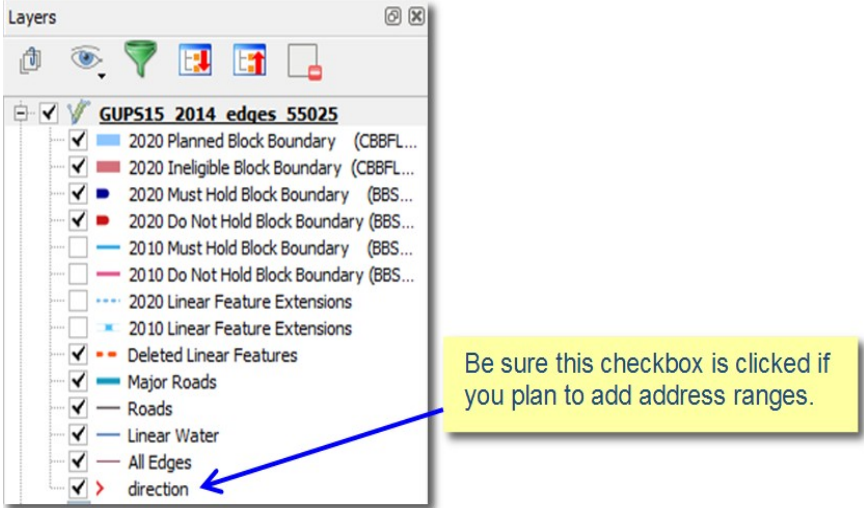
Step	Action and Result
Step 1	<p>If you plan to change the name of a linear feature, check first to see if it has an alternate name. To do this, click the Display All Names button on the BAS toolbar.</p>  <p>Then click on the linear feature on the map. <i>The selected feature turns cyan (color may vary) and the Display All Names dialog box opens, showing the primary name in the Prim. Name field and the alternate name, if one is present, in the Alt. Name field.</i></p>  <p>To see any additional alternate names, click the drop-down arrow to the right of the Alt. Name field. If no alternate name exists, 'NULL' appears in the Alt. name field.</p>
Step 2	<p>If you plan to provide an address range for a linear feature, check the checkbox next to > direction in the Edges field in the Table of Contents. <i>This activates the arrows that indicate the FROM and TO nodes for line segments.</i></p>

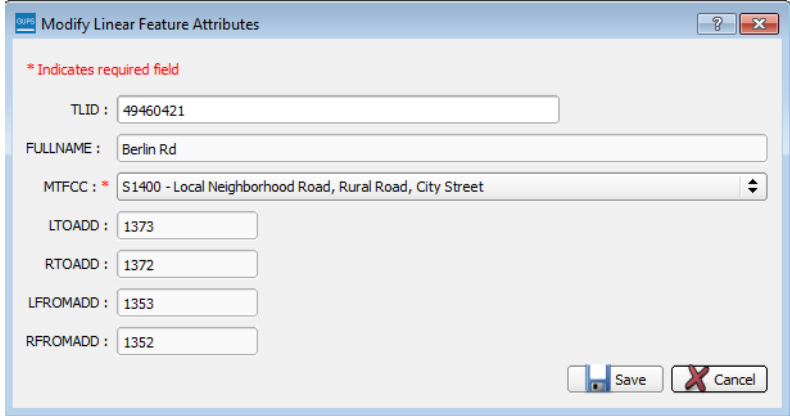
Step	Action and Result
	
<p>Step 3</p>	<p>Click on the Modify Linear Feature Attributes button on the BAS toolbar.</p> 
<p>Step 4</p>	<p>CLICK THE LINEAR FEATURE ON THE MAP WITH ATTRIBUTES YOU WANT TO EDIT. <i>THE MODIFY LINEAR FEATURE ATTRIBUTES DIALOG BOX OPENS WITH THE TIGER LINE FEATURE ID (TLID) OF THE FEATURE SELECTED. THE FULLNAME FIELD POPULATES IF THE FEATURE IS NAMED. IF THE FEATURE IS NOT NAMED, THE FIELD IS BLANK. THE MTFCC, LTOADD, RTOADD, LFROMADD, AND RFROMADD FIELDS SHOW THE ASSIGNED VALUES FOR EACH.</i></p> 
<p>Step 5</p>	<p>Update the FULLNAME field. If the field is blank, type in the new name. If the field is already populated, highlight the existing name and hit the Delete key on your keyboard. You may also backspace over the name to clear the field. Then type in the new name.</p>
<p>Step 6</p>	<p>If you need to correct the MTFCC code, click on the down arrow to the right of the field to open the drop-down menu and select the correct MTFCC from the menu.</p>
<p>Step 7</p>	<p>CHANGE THE ADDRESS RANGE FOR THE LINEAR FEATURE, IF NECESSARY. TYPE IN POTENTIAL ADDRESS RANGES IN THE LTOADD (LEFT TO ADDRESS); RTOADD</p>

Step	Action and Result
	(RIGHT TO ADDRESS); LFROMADD (LEFT FROM ADDRESS); RFROMADD (RIGHT FROM ADDRESS) FIELDS BASED ON THE DIRECTIONAL ARROWS. THE DIRECTIONAL ARROWS SHOW THE ORIGIN NODE (FROM) AND THE END NODE (TO).
Step 8	CLICK SAVE BUTTON AT THE BOTTOM OF THE MODIFY LINEAR FEATURE ATTRIBUTES DIALOG BOX.
	<p>The address ranges for all features are blank in the geographic partnership shapefiles because the ranges are stored in tables separate from the shapefiles. You can provide address ranges in these fields, but be aware that we may already have address ranges.</p> <p>It is important to note which node is the FROM node and which is the TO node (based on the red directional arrows) so that the address ranges are associated with the correct side of the street and the correct census block.</p> <p>Note: Provide potential address ranges for blocksides, such as 0-98, 100-198, etc., for even parity and 1-99, 101-199, etc., for odd parity address ranges. Do not provide actual address ranges.</p>



6.3 How to Update Area Landmarks and Hydrographic Areas



6.3.1 Add a New Area Landmark/Hydrographic Area

To create a new landmark or hydrographic area, follow the steps in [Table 33](#). In this fictitious example, we will add a golf course in Jefferson County, Indiana, located northwest of Dupont Town.

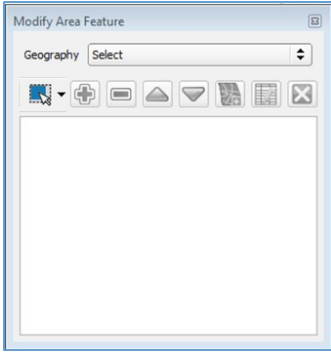
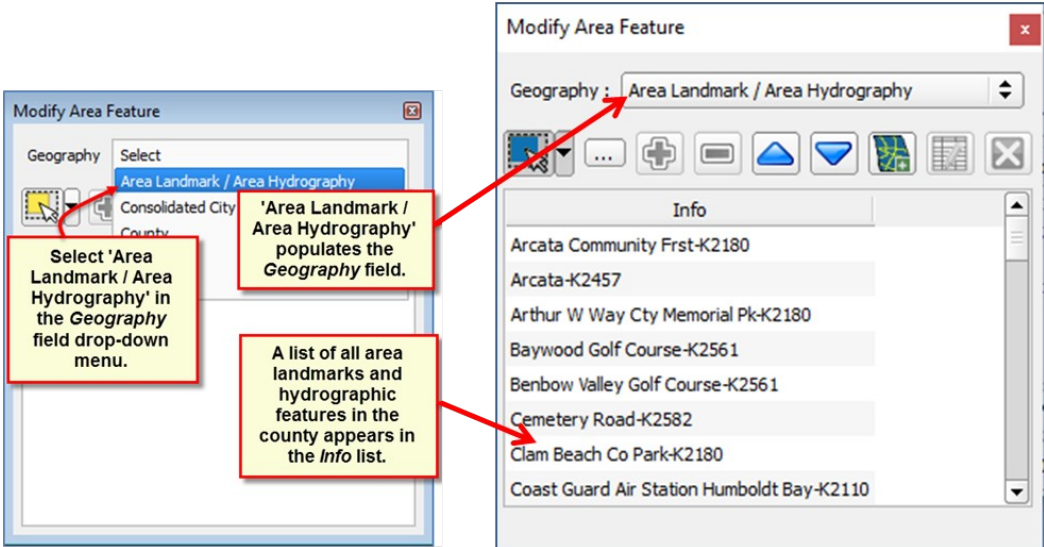
Table 33: Create a New Area Landmark/Hydrographic Area

Step	Action and Result
Step 1	OPEN YOUR PROJECT IN MAP VIEW . BE SURE THE ' AREA_LANDMARKS ' LAYER IS CHECKED IN THE TABLE OF CONTENTS (FOUND UNDER THE ' STATE_LEVEL ' LAYER). THEN ZOOM TO THE LOCATION ON THE MAP WHERE YOU WANT TO ADD THE LANDMARK OR HYDROGRAPHIC AREA.
Step 2	<p>Click the Modify Area Feature button on the BAS toolbar.</p>  <p>The Modify Area Feature dialog box opens.</p>

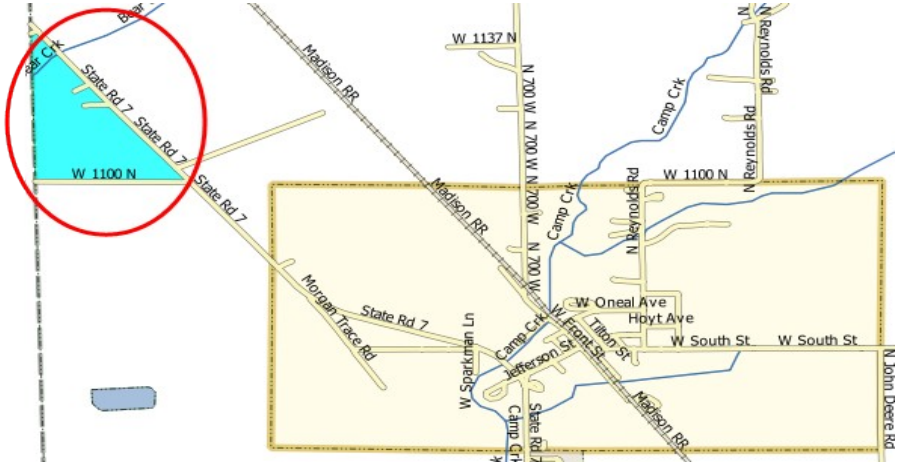
Step	Action and Result
	
<p>Step 3</p>	<p>In the Geography field drop-down menu, select 'Area Landmark/Area Hydrology'. 'Area Landmark/Area Hydrology' populates the Geography field and a list of area landmarks and hydrological features in the county appears in the Info list.</p>  <p>Select 'Area Landmark / Area Hydrography' in the Geography field drop-down menu.</p> <p>'Area Landmark / Area Hydrography' populates the Geography field.</p> <p>A list of all area landmarks and hydrographic features in the county appears in the Info list.</p>
<p>Step 4</p>	<p>CLICK ON THE YELLOW SELECT FEATURE(S) BUTTON ON THE MODIFY AREA FEATURE TOOLBAR.</p> 
<p>Step 5</p>	<p>THEN CLICK ON THE FIRST FACE ON THE MAP YOU WISH TO SELECT. TO SELECT MORE THAN ONE FACE, DEPRESS THE CTRL KEY, AND WHILE HOLDING IT DOWN, CLICK ON THE ADDITIONAL FACES. IN THIS EXAMPLE, WE ARE SELECTING TWO FACES, ONE ON EITHER SIDE OF BEAR CREEK. <i>THE SELECTED FACES TURN CYAN (COLOR MAY VARY).</i></p>

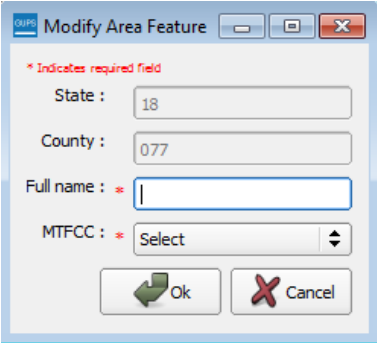
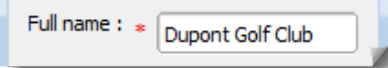

Step	Action and Result
	
<p>Step 6</p>	<p>CLICK ON THE ADD ENTITY BUTTON ON THE MODIFY AREA FEATURE TOOLBAR.</p>  <p><i>THE MODIFY AREA FEATURE BOX OPENS.</i></p> 
<p>Step 7</p>	<p>IN THE MODIFY AREA FEATURE BOX, TYPE IN THE NAME OF THE NEW AREA LANDMARK IN THE FULL NAME FIELD.</p>  <p>THEN SELECT THE APPROPRIATE CODE IN THE MTFCC FIELD DROP-DOWN LIST, AS SHOWN BELOW.</p>

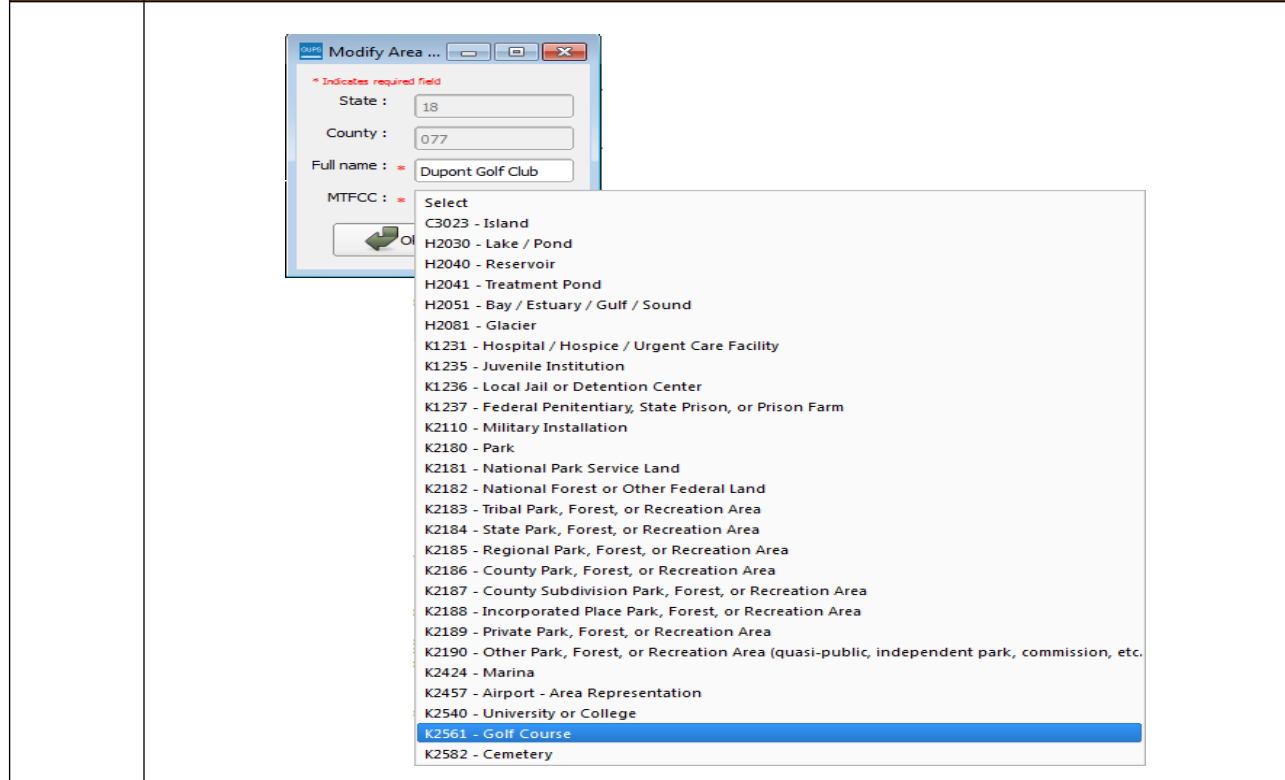
Step	Action and Result
------	-------------------

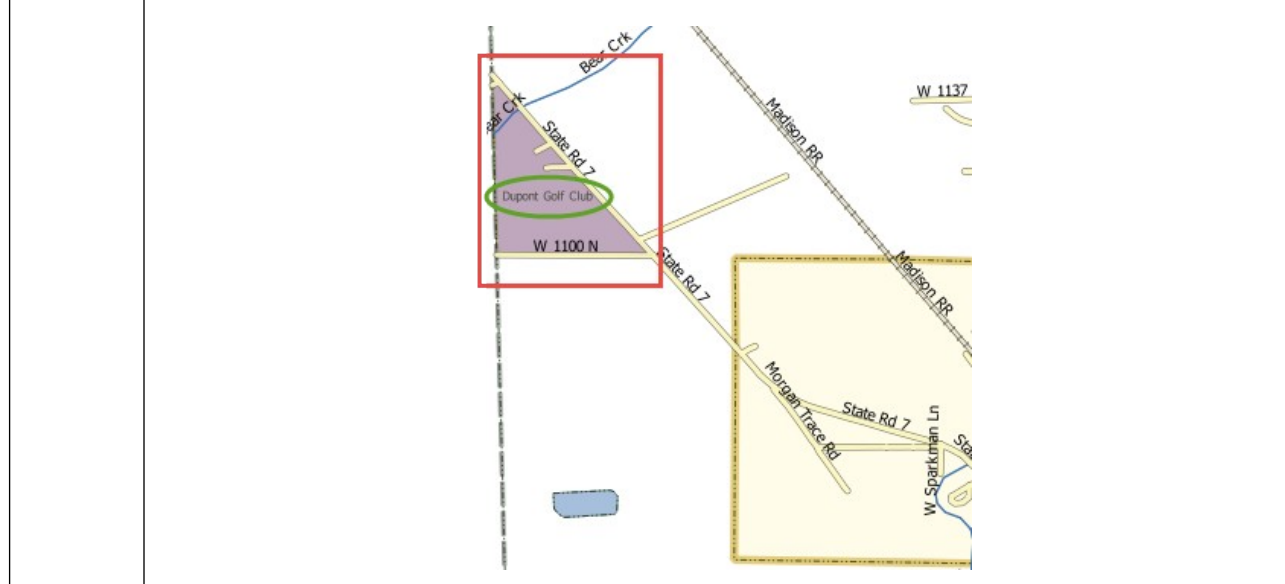

Step 8 *CLICK OK. THE FACES SELECTED FOR THE NEW ENTITY NOW DISPLAY IN PURPLE (COLOR MAY VARY). THE NAME OF THE ADDED LANDMARK ALSO APPEARS WITHIN THE CHANGE POLYGON ON THE MAP (SEE GREEN CIRCLE), AND THE NAME OF THE NEW ENTITY APPEARS IN THE INFO LIST.*

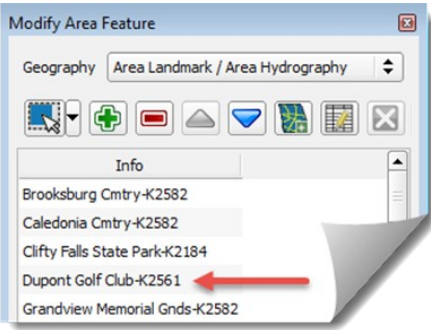

Step	Action and Result
	
	<p>Because all geographic areas consist of faces, you may need to “split” a face to accurately reflect an entity’s boundary. To split a face, digitize a new line that represents the boundary’s location (see TABLE 29 for instructions to add a linear feature) and assign it the appropriate MTFCC. This splits the original face into two faces. You can now select the face you need to add to the new entity.</p>

6.3.2 Delete an Area Landmark/Hydrographic Area

To delete an area landmark or hydrographic area, follow the steps in [Table 34](#).

Table 34: Delete an Area Landmark/Hydrographic Area

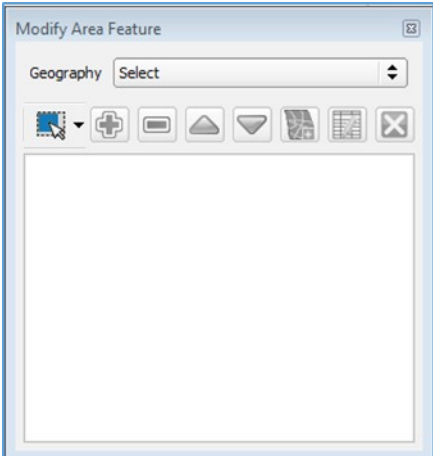
Step	Action and Result
Step 1	Open your project in Map View . Be sure the 'Area_Landmarks' layer is checked in the Table of Contents (found under the 'State_Level' layer).
Step 2	<p>CLICK THE MODIFY AREA FEATURE BUTTON ON THE BAS TOOLBAR.</p>  <p>The <i>Modify Area Feature</i> dialog box opens.</p> 

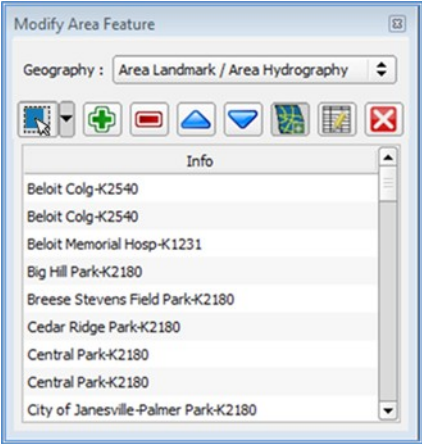

Step	Action and Result
------	-------------------

Step 3	<p>In the Geography field drop-down menu, select 'Area Landmark/Area Hydrography'. 'Area Landmark/Area Hydrography' populates the Geography field and a list of area landmarks and hydrological features in the county appears in the Info list.</p> 
---------------	--

Hint	<p>To view all the area landmarks and hydrographic areas in the Info list, you may use the scroll bar located to the far right-hand side of the Modify Area Feature dialog box.</p> <p>To move up and down within the list, use the blue navigation arrows located on the small toolbar near the top of the dialog box.</p> 
-------------	---

Step 4	<p>In the Info list, click on the area landmark/hydrographic area you want to delete. <i>The selected entry is highlighted in the Info list and the map zooms directly to the selected feature.</i></p> 
---------------	--

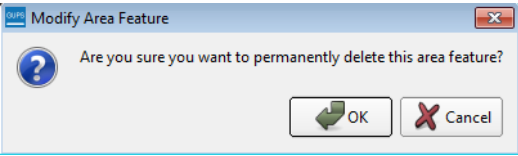
Step 5	<p>Click the Delete Area Feature button on the Modify Area Feature dialog toolbar.</p>  <p><i>A pop-up box opens and asks you to confirm that you want to delete the feature.</i></p>
---------------	---

Step	Action and Result
	
<p>Step 6</p>	<p>To delete the area landmark/hydro area, click OK. <i>The linear feature turns gray (color may vary) on the map, and its name disappears from the Info list.</i></p>
<p>Step 7</p>	<p>Not ready to delete? If you change your mind about deleting the area landmark/hydro area, click Cancel. <i>You will be returned to the Modify Area Feature dialog box with the Delete Area Feature button grayed out.</i></p> 
<p>Step 8</p>	<p>If you now decide to delete the area landmark/hydro feature, click on the feature name in the Info list. The buttons will reactivate and you may click the Delete Area Feature button again.</p>

6.3.3 Add Area to an Area Landmark or Hydrographic Area

Follow the steps in [Table 35](#) to add area to an area landmark or hydrographic area.

Table 35: Add Area to an Area Landmark/Hydrographic Area

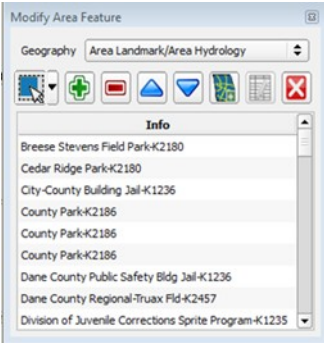
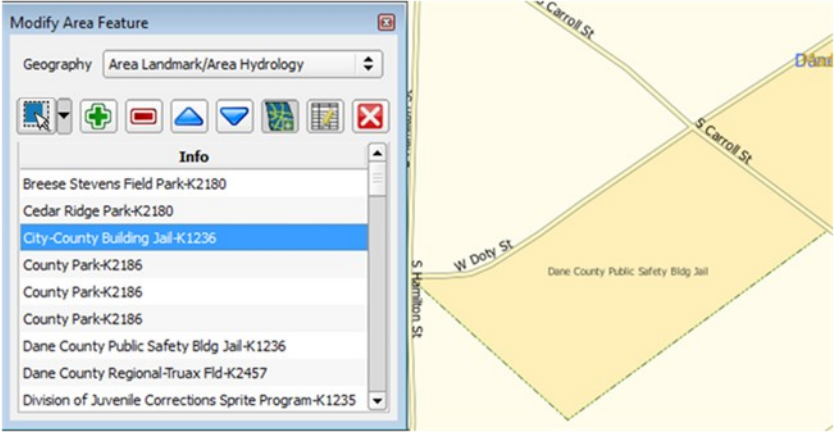
Step	Action and Result
<p>Step 1</p>	<p>Open your project in Map View. Be sure the 'Area Landmarks' layer is checked in the Table of Contents (found under the 'State_Level' layer).</p>
<p>Step 2</p>	<p>Click the Modify Area Feature button on the BAS toolbar.</p>  <p><i>THE MODIFY AREA FEATURE DIALOG BOX OPENS.</i></p>
<p>Step 3</p>	<p>Click the down arrow next to the Geography field and select 'Area Landmark/Area Hydrography' in the drop-down menu. <i>The selection populates the Geography field and a list of area landmarks/hydro features in the county appears in the Info list.</i></p> 
<p>Step 4</p>	<p>Click the row in the list for the area landmark/hydro area to which you want to add area. <i>The selected entity is highlighted in the Info list and the map zooms to its location.</i></p> 
<p>Step 5</p>	<p>To select the face(s) you want to add to the area landmark, click the Select Feature button on the Modify Area Feature toolbar.</p>





Step	Action and Result
	<div data-bbox="586 268 1166 338" data-label="Image"> </div> <p data-bbox="321 359 1430 449">Then click the face you want to add to the area feature. <i>The added face turns cyan (color may vary).</i> (Note: To select more than one face, depress the CTRL key, and while holding it down, click the other faces.)</p> <div data-bbox="509 464 1243 842" data-label="Image"> </div>
<p data-bbox="201 873 285 905">Step 6</p>	<p data-bbox="321 873 1386 932">To add the face(s) selected, click the Add Area button on the Modify Area Feature dialog box toolbar.</p> <div data-bbox="581 947 1170 1037" data-label="Image"> </div> <p data-bbox="321 1073 1430 1163"><i>The selected face is added to the area landmark and turns the same color as the other face(s) that make up the area landmark. The map also now shows the full extent of the area landmark.</i></p> <div data-bbox="505 1192 1252 1556" data-label="Image"> </div>
<div data-bbox="217 1598 269 1650" data-label="Image"> </div>	<p data-bbox="321 1591 1414 1745">Because all geographic areas consist of faces, you may need to “split” a face to accurately reflect an entity’s boundary. To split a face, digitize a new line that represents the boundary’s location (see TABLE 29 for instructions to add a linear feature) and assign it the appropriate MTFCC. This splits the original face into two faces. You can now select the face you need to add to the new entity.</p>

6.3.4 Remove Area from an Area Landmark/Hydrographic Area

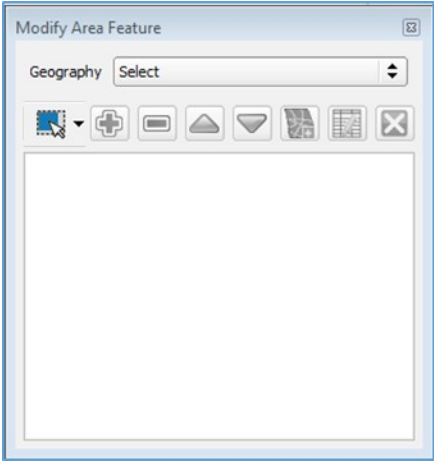
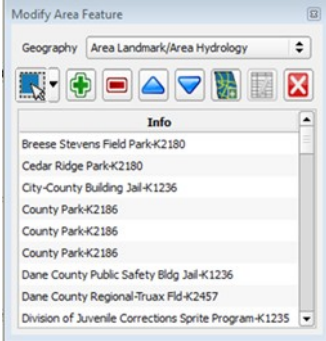
Follow the steps in [Table 36](#) to remove area from an area landmark or hydrographic area.

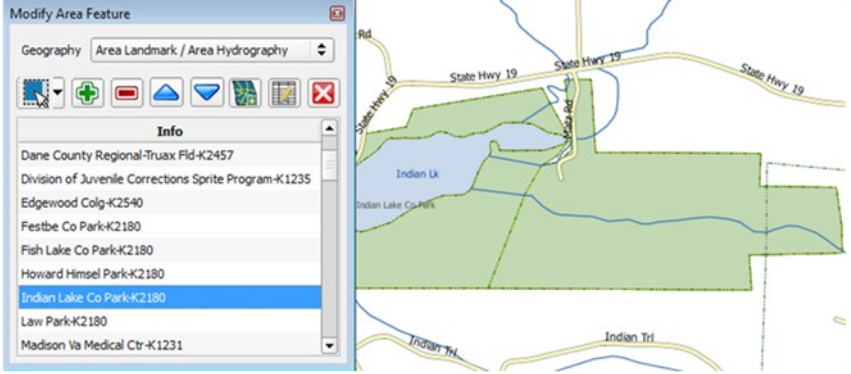
Table 36: Remove Area from an Area Landmark/Hydrographic Area

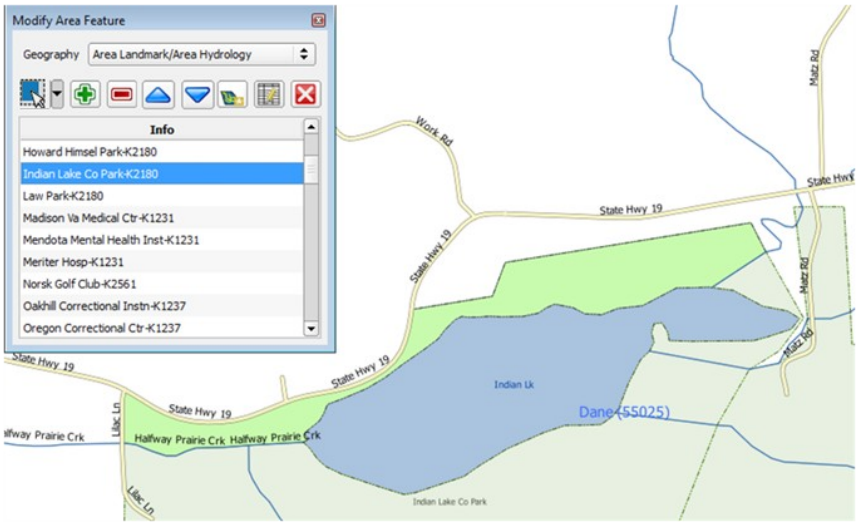
Step	Action and Result
<p>Step 1</p>	<p>OPEN YOUR PROJECT IN MAP VIEW. BE SURE THE 'AREA LANDMARKS' LAYER IS CHECKED IN THE TABLE OF CONTENTS (FOUND UNDER THE 'STATE_LEVEL' LAYER).</p>
<p>Step 2</p>	<p>CLICK THE MODIFY AREA FEATURE BUTTON ON THE BAS TOOLBAR.</p>  <p>THE MODIFY AREA FEATURE DIALOG BOX OPENS.</p> 
<p>Step 3</p>	<p>In the Geography field drop-down menu, select 'Area Landmark/Area Hydrography'. 'Area Landmark/Area Hydrography' populates the Geography field and a list of area landmarks and hydrological features in the county appears in the Info list.</p> 
<p>Step 4</p>	<p>Select the area landmark/hydro area from which you want to remove area. <i>The selected entity is highlighted in the Info list and the map zooms to its location.</i> In this example, we have chosen Indian Lake County Park.</p>



Step	Action and Result
	
<p>Step 5</p>	<p>To select the face(s) you want to remove from the area landmark, click the Select Feature button on the Modify Area Feature dialog box toolbar.</p>  <p>Then click on the first face you want to remove. To select additional faces, depress the CTRL key, and while holding it down, click the additional faces.</p>
<p>Step 6</p>	<p>TO REMOVE THE FACE(S) SELECTED, CLICK THE REMOVE AREA BUTTON ON THE MODIFY AREA FEATURE DIALOG BOX'S INTERNAL TOOLBAR.</p>  <p><i>THE SELECTED FACE TURNS LIGHT GREEN (COLOR MAY VARY) ON THE MAP AND IS REMOVED FROM THE AREA LANDMARK.</i></p> 
	<p>Because all geographic areas consist of faces, you may need to “split” a face to accurately reflect an entity’s boundary. To split a face, digitize a new line that represents the boundary’s location (see TABLE 29 for instructions to add a linear feature) and assign it the appropriate MTFCC. This splits the original face into two faces. You can now select the face you need to add to the new entity.</p>



6.4 How to Update Point Landmarks

6.4.1 Add a Point Landmark

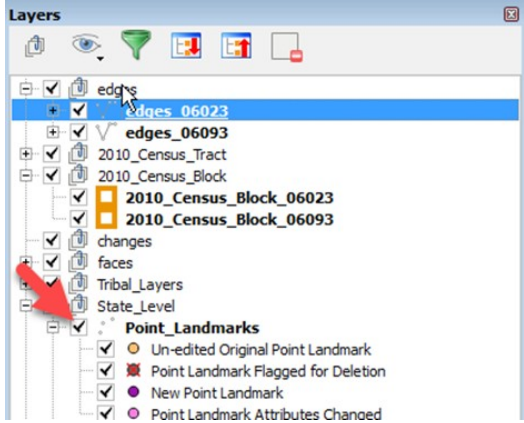
To add a point landmark, follow the steps in [Table 37](#).

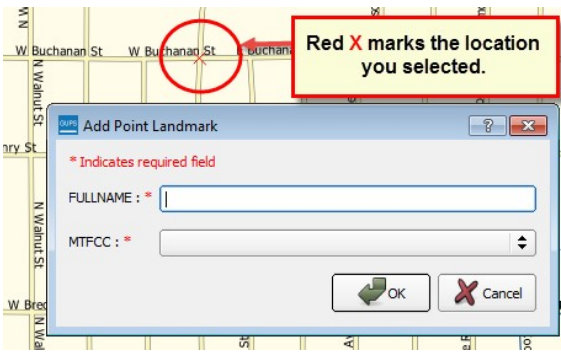
Table 37: Add a Point Landmark

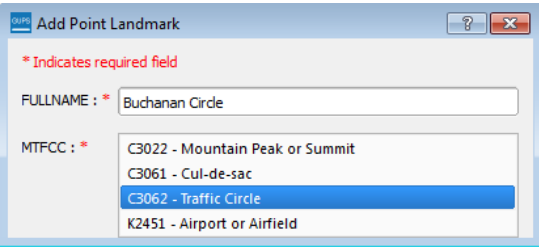
Step	Action and Result
<p>Step 1</p>	<p>Open your project in Map View. Be sure the 'Point Landmark' layer is checked in the Table of Contents (found under the 'State_Level' layer).</p> 
<p>Step 2</p>	<p>CLICK THE ADD POINT LANDMARK BUTTON ON THE BAS TOOLBAR.</p> 
<p>Step 3</p>	<p>Click on the map where you want to add the point landmark. <i>The Add Point Landmark dialog box opens and a red X marks the location you selected.</i></p> 
<p>Step 4</p>	<p>Type in the name for the new point landmark in the FULLNAME: field. Then click the down arrow next to the MTFCC: field to open the drop-down menu.</p>

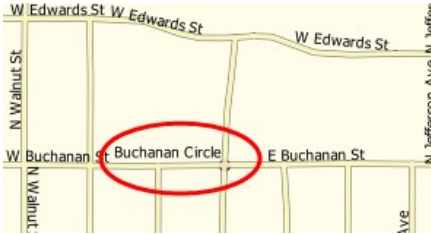
Step	Action and Result
	
Step 5	<p>SELECT THE MTFCC, THEN CLICK THE OK  BUTTON AT THE BOTTOM OF THE BOX.</p> <p>THE MAP UPDATES TO SHOW THE ADDED POINT LANDMARK. IN THIS CASE WE ADDED A TRAFFIC CIRCLE AND NAMED IT BUCHANAN CIRCLE.</p> 

6.4.2 Delete a Point Landmark

To delete a point landmark, follow the steps in [Table 38](#).

Table 38: Delete a Point Landmark

Step	Action and Result
Step 1	ZOOM TO THE AREA ON THE MAP WHERE YOU WANT TO DELETE A POINT LANDMARK. IN THIS EXAMPLE, WE WILL DELETE THE TRAFFIC CIRCLE NAMED BUCHANAN CIRCLE.
Step 2	<p>CLICK THE DELETE POINT LANDMARK BUTTON ON THE BAS TOOLBAR.</p> 
Step 3	On the map, click on the point landmark you want to delete (Buchanan Circle). The Delete Point Landmark dialog box opens, and asks if you are sure you want to delete the point landmark.

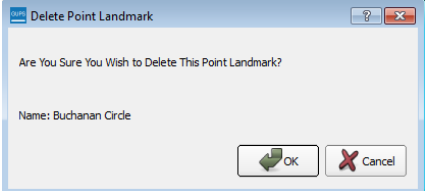
Step	Action and Result
	
Step 4	CLICK OK . THE POINT LANDMARK DISAPPEARS FROM THE MAP AND FROM THE ATTRIBUTE TABLE.

6.4.3 Change the Attributes of a Point Landmark

To change the attributes of a point landmark (e.g., its name, MTFCC), follow the steps in [Table 39](#).

Table 39: Change the Attributes of a Point Landmark

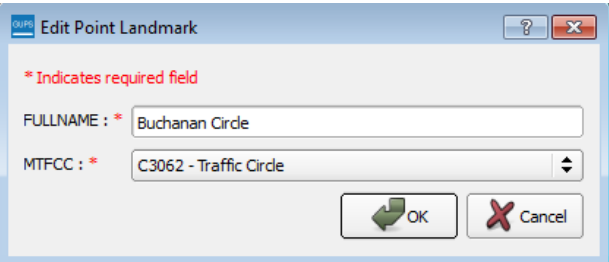
Step	Action and Result
Step 1	ZOOM TO THE AREA ON THE MAP WHERE THE POINT LANDMARK IS LOCATED AND CLICK ON THE LANDMARK. IN THIS EXAMPLE, WE WILL CHANGE THE NAME OF BUCHANAN TRAFFIC CIRCLE.
Step 2	CLICK ON THE EDIT POINT LANDMARK BUTTON ON THE BAS TOOLBAR . 
Step 3	ON THE MAP, CLICK ON BUCHANAN CIRCLE. THE EDIT POINT LANDMARK DIALOG BOX OPENS. 
Step 4	TO CHANGE THE NAME, BACKSPACE OVER THE NAME APPEARING IN THE FULLNAME: FIELD, THEN TYPE IN THE NEW NAME. IN THIS EXAMPLE, WE WILL CHANGE THE NAME TO MARLEY CIRCLE.

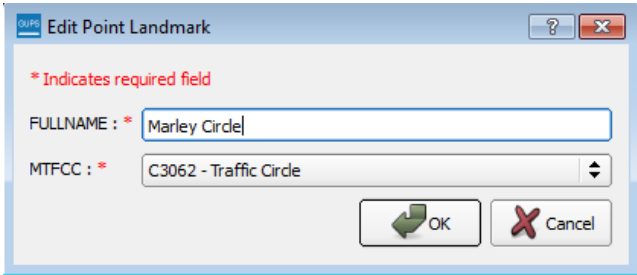
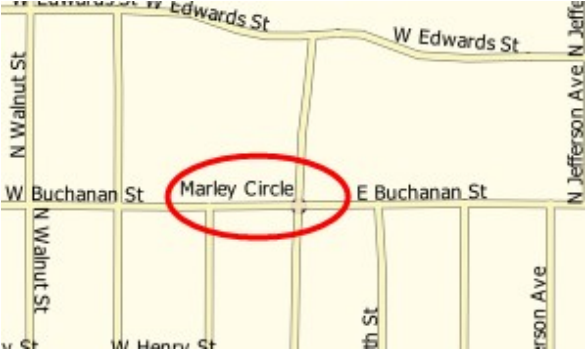
Step	Action and Result
	
Step 5	<p>Click OK. The new name of the point landmark appears on the map.</p> 

6.5 How to Use GUPS Review and Validation Tools

GUPS provides two tools—the **Geography Review** tool and the **Review Change Polygons** tool to help you review and validate the updates you have made in the system.



6.5.1 Geography Review Tool

The **Geography Review** tool filters the map layers based on various fields in the attribute table. You can use this tool to check the changes you made to linear features, area landmarks, point landmarks, and legal boundaries anywhere within your project area (you may also view the attributes of entities, features, landmarks, and boundaries you did not change). **Note:** *Although this tool allows you to review your changes, you cannot use it to edit them.*

Instructions for how to use the **Geography Review** tool information appear in [Table 40](#) below.

Table 40: Use the Geography Review Tool

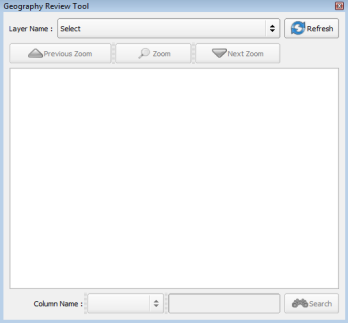
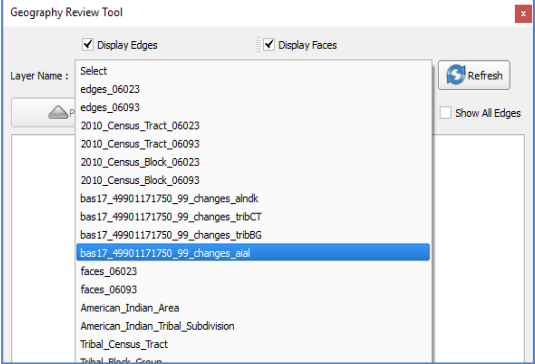
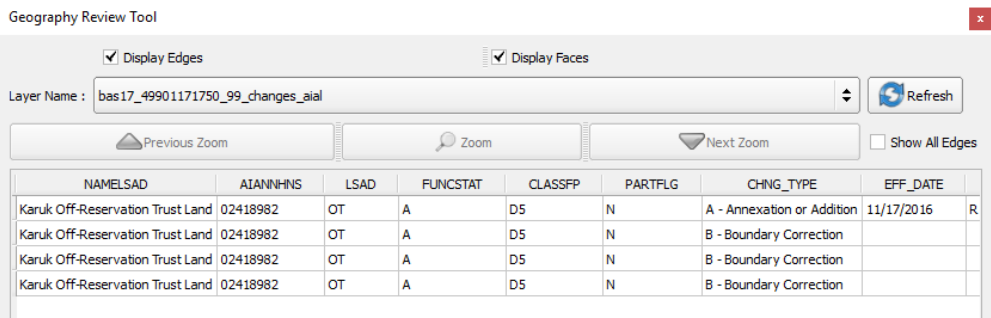
Step	Action and Result
Step 1	<p>Click on the Geography Review button on the BAS toolbar.</p>  <p><i>The Geography Review Tool dialog box opens.</i></p>

Step	Action and Result																																													
																																														
<p>Step 2</p>	<p>In the Layer Name: field drop-down menu, select the data layer you want to view:</p>  <p>In this example, we selected the file “bas17_49901171750_99_changes_ail.” This is the transaction data output file for the tribal areas layer (note the word “changes” in the file name to indicate the layer has been updated).</p>																																													
<p>Step 3</p>	<p>Once you make your selection, the attribute table for the layer opens, with the attributes for each tribal area you changed displayed in a separate row.</p>  <table border="1" data-bbox="386 1430 1349 1556"> <thead> <tr> <th>NAMELSAD</th> <th>AIANNHNS</th> <th>LSAD</th> <th>FUNCSTAT</th> <th>CLASSFP</th> <th>PARTFLG</th> <th>CHNG_TYPE</th> <th>EFF_DATE</th> <th></th> </tr> </thead> <tbody> <tr> <td>Karuk Off-Reservation Trust Land</td> <td>02418982</td> <td>OT</td> <td>A</td> <td>D5</td> <td>N</td> <td>A - Annexation or Addition</td> <td>11/17/2016</td> <td>R</td> </tr> <tr> <td>Karuk Off-Reservation Trust Land</td> <td>02418982</td> <td>OT</td> <td>A</td> <td>D5</td> <td>N</td> <td>B - Boundary Correction</td> <td></td> <td></td> </tr> <tr> <td>Karuk Off-Reservation Trust Land</td> <td>02418982</td> <td>OT</td> <td>A</td> <td>D5</td> <td>N</td> <td>B - Boundary Correction</td> <td></td> <td></td> </tr> <tr> <td>Karuk Off-Reservation Trust Land</td> <td>02418982</td> <td>OT</td> <td>A</td> <td>D5</td> <td>N</td> <td>B - Boundary Correction</td> <td></td> <td></td> </tr> </tbody> </table>	NAMELSAD	AIANNHNS	LSAD	FUNCSTAT	CLASSFP	PARTFLG	CHNG_TYPE	EFF_DATE		Karuk Off-Reservation Trust Land	02418982	OT	A	D5	N	A - Annexation or Addition	11/17/2016	R	Karuk Off-Reservation Trust Land	02418982	OT	A	D5	N	B - Boundary Correction			Karuk Off-Reservation Trust Land	02418982	OT	A	D5	N	B - Boundary Correction			Karuk Off-Reservation Trust Land	02418982	OT	A	D5	N	B - Boundary Correction		
NAMELSAD	AIANNHNS	LSAD	FUNCSTAT	CLASSFP	PARTFLG	CHNG_TYPE	EFF_DATE																																							
Karuk Off-Reservation Trust Land	02418982	OT	A	D5	N	A - Annexation or Addition	11/17/2016	R																																						
Karuk Off-Reservation Trust Land	02418982	OT	A	D5	N	B - Boundary Correction																																								
Karuk Off-Reservation Trust Land	02418982	OT	A	D5	N	B - Boundary Correction																																								
Karuk Off-Reservation Trust Land	02418982	OT	A	D5	N	B - Boundary Correction																																								
	<p>If you cannot see all the columns in the attribute data table, drag the edge of the dialog box outward to widen the view. You may also move the dialog box to another location by clicking inside the box and dragging it. For example, this particular table consists of 24 fields (columns). You can expand the table or use the scroll bar at the bottom of the screen to scroll right and left.</p>																																													
<p>Step 4</p>	<p>To see a tribal area on the map, click its row in the attribute table, then click the Zoom button (<i>the row is highlighted and the map automatically zooms to the area selected, which is highlighted and shows changes made in cyan – colors may vary</i>).</p>																																													

Step	Action and Result
------	-------------------

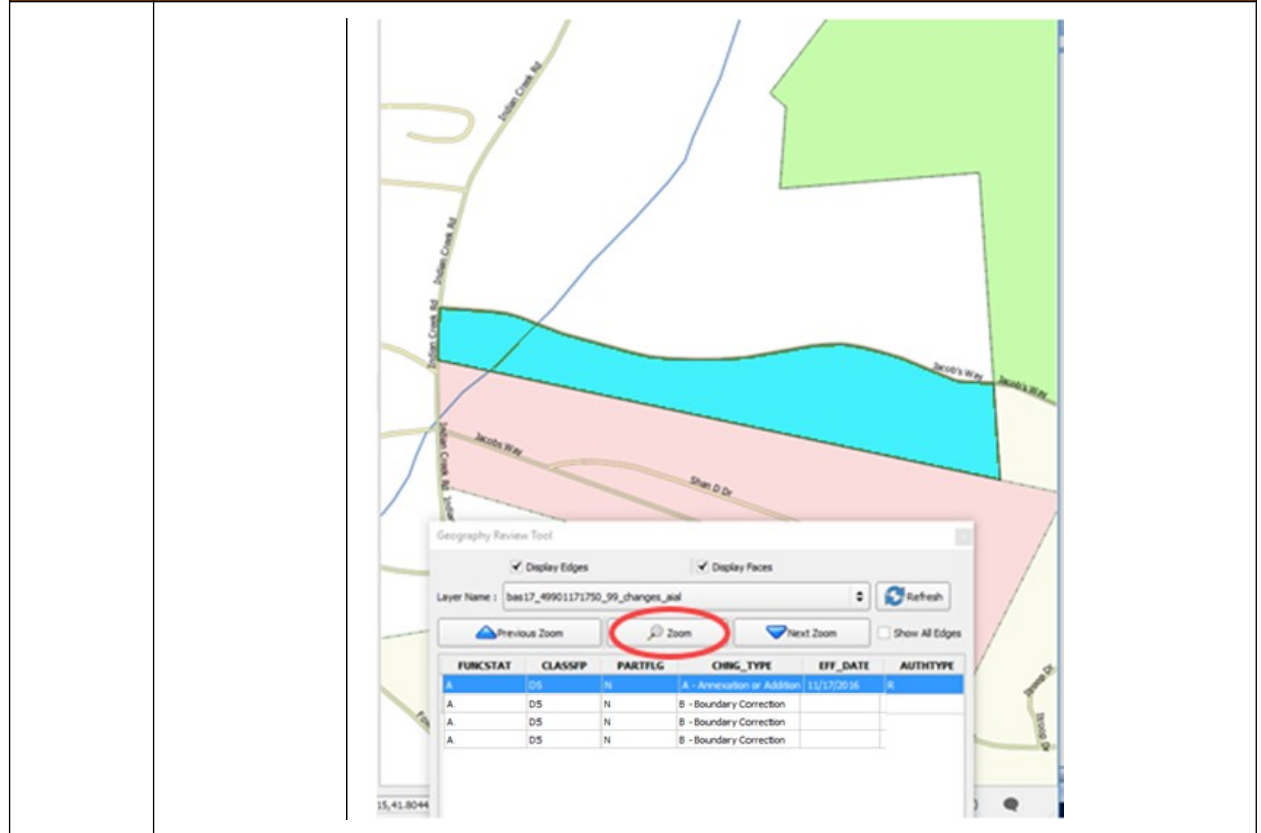

Step 5 To view other Tribal Areas listed in the table rows, use the **Previous Zoom** and **Next Zoom** buttons. *The previous or next row highlights and the system zooms to the map for that row.*

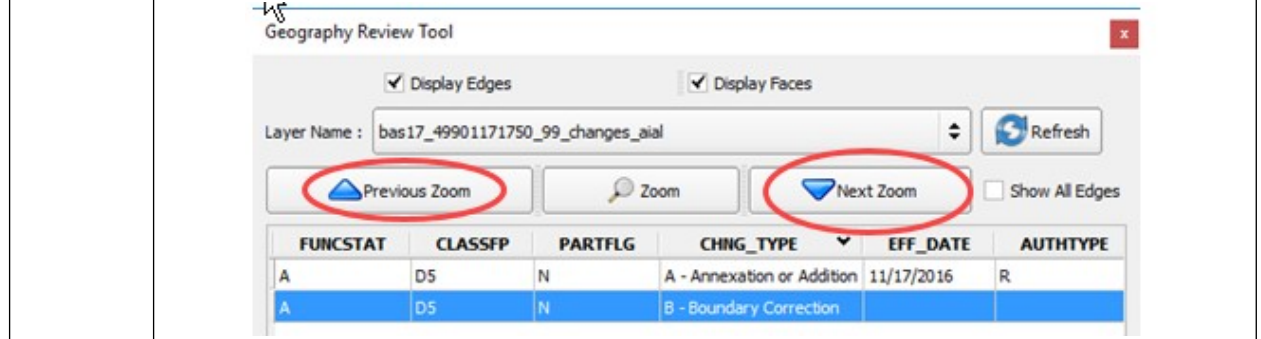

Step 6 You may use the **Search** feature at the bottom of the dialog box to filter the table layers by specific attributes (e.g., full name, MTFCC, change type, etc.).

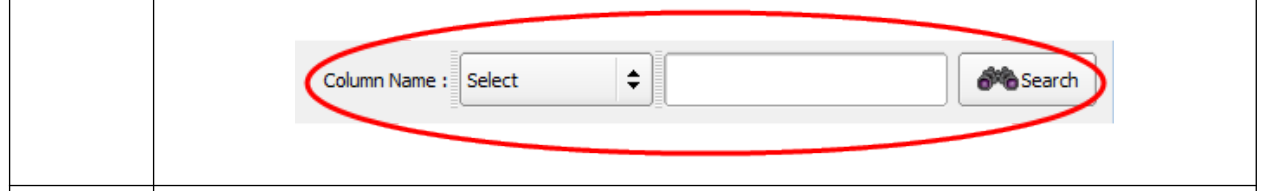

Step 7 First, select the layer you want to view (in this example, we will select the AIAL (Tribal

Step	Action and Result
------	-------------------

Area) layer).

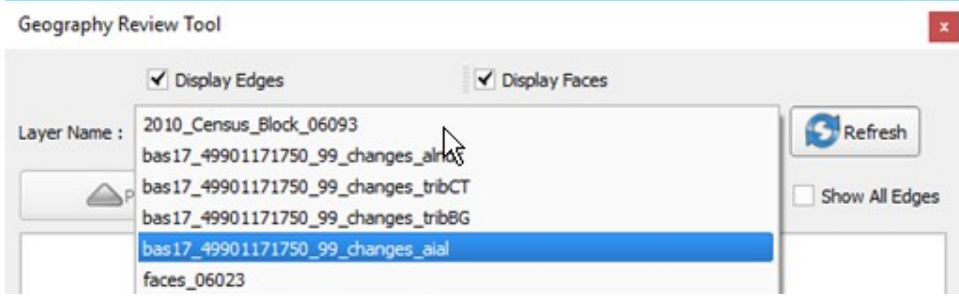

For each feature changed for a Tribal area, the attributes of the changed feature display in the table rows. Each column gives the name of the attribute.

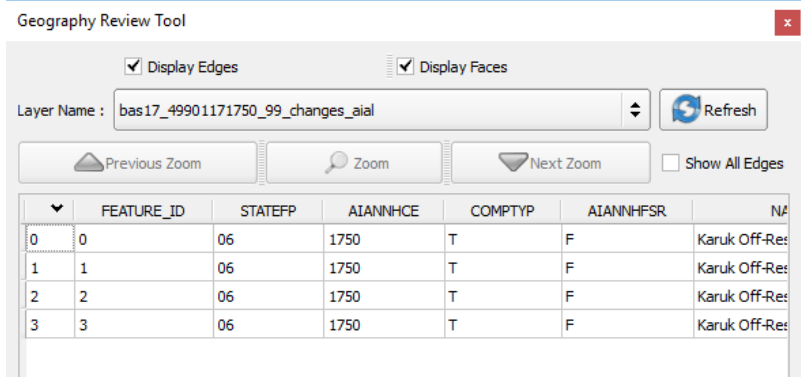

Step 8 In the **Column Name** drop-down menu, select the attribute by which you want to filter.

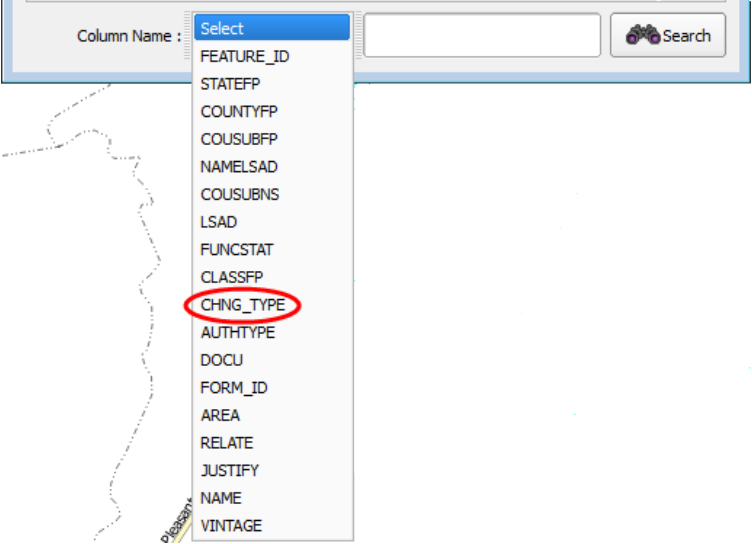

In this example, we will select change type (**CHNG_TYPE**).

Step 9 Finally, in the *Select* drop-down, select the attribute value by which you want to filter, then click the **Search** button. In this example, we will select 'Boundary Correction'.

Step	Action and Result																																				
	<div data-bbox="365 268 1372 625" style="border: 1px solid gray; padding: 5px;"> <p>Column Name : CHNG_TYPE</p> <ul style="list-style-type: none"> Select A - Annexation or Addition <li style="background-color: #0070C0; color: white;">B - Boundary Correction C - Geographic Corridor D - Deannexation E - New Entity F - Geographic Offset G - Change Classification X - Deletion </div> <p data-bbox="331 642 1325 701">After you click Search, the attribute table is filtered to show the rows for all boundary corrections made in the AIAL (Tribal Area) layer.</p> <div data-bbox="397 722 1339 1066" style="border: 1px solid gray; padding: 5px;"> <p>Geography Review Tool</p> <p><input checked="" type="checkbox"/> Display Edges <input checked="" type="checkbox"/> Display Faces</p> <p>Layer Name : bas17_49901171750_99_changes_aial Refresh</p> <p>Previous Zoom Zoom Next Zoom <input type="checkbox"/> Show All Edges</p> <table border="1" data-bbox="407 894 1330 999"> <thead> <tr> <th>NAMELSAD</th> <th>AIANNHNS</th> <th>LSAD</th> <th>FUNCSTAT</th> <th>CLASSFP</th> <th>PARTFLG</th> <th>CHNG_TYPE</th> <th>EFF_DATE</th> <th>A</th> </tr> </thead> <tbody> <tr> <td>Karuk Off-Reservation Trust Land</td> <td>02418982</td> <td>OT</td> <td>A</td> <td>D5</td> <td>N</td> <td style="background-color: #0070C0; color: white;">B - Boundary Correction</td> <td></td> <td></td> </tr> <tr> <td>Karuk Off-Reservation Trust Land</td> <td>02418982</td> <td>OT</td> <td>A</td> <td>D5</td> <td>N</td> <td>B - Boundary Correction</td> <td></td> <td></td> </tr> <tr> <td>Karuk Off-Reservation Trust Land</td> <td>02418982</td> <td>OT</td> <td>A</td> <td>D5</td> <td>N</td> <td>B - Boundary Correction</td> <td></td> <td></td> </tr> </tbody> </table> </div> <p data-bbox="331 1083 1373 1188">To view an individual boundary correction, click on its row and click the Zoom button. To return to the attribute table to see the full (unfiltered) county subdivision layer, click the Refresh button Refresh in the upper right-hand corner of the dialog box.</p>	NAMELSAD	AIANNHNS	LSAD	FUNCSTAT	CLASSFP	PARTFLG	CHNG_TYPE	EFF_DATE	A	Karuk Off-Reservation Trust Land	02418982	OT	A	D5	N	B - Boundary Correction			Karuk Off-Reservation Trust Land	02418982	OT	A	D5	N	B - Boundary Correction			Karuk Off-Reservation Trust Land	02418982	OT	A	D5	N	B - Boundary Correction		
NAMELSAD	AIANNHNS	LSAD	FUNCSTAT	CLASSFP	PARTFLG	CHNG_TYPE	EFF_DATE	A																													
Karuk Off-Reservation Trust Land	02418982	OT	A	D5	N	B - Boundary Correction																															
Karuk Off-Reservation Trust Land	02418982	OT	A	D5	N	B - Boundary Correction																															
Karuk Off-Reservation Trust Land	02418982	OT	A	D5	N	B - Boundary Correction																															
	<p data-bbox="331 1226 1398 1407">Note that when filtering the table by some attributes (e.g., state and county FIPS code or MTFCC), no drop-down list appears from which to make a selection. This is because some attribute codes are too numerous to make scrolling through a list practicable. Instead you will receive a blank box in which you may type the search value. For example, if you are filtering the area landmarks layer by MTFCC and want to see hospitals in the layer, type in the MTFCC for hospitals (K1231), as shown below, then click Search.</p> <div data-bbox="418 1423 1318 1516" style="border: 1px solid gray; padding: 5px;"> <p>Column Name : MTFCC</p> <p style="border: 1px solid gray; padding: 2px;">K1231</p> <p style="text-align: right;">Search</p> </div>																																				

6.5.2 Review Change Polygons Tool

The **Review Change Polygons** tool allows you to view the transactions created from the edits you made to legal entities, as well as to area landmarks and hydrographic areas. You can review the transaction polygons that represent boundary changes, as well as new incorporations and disincorporations. The tool also allows you to make corrections to change polygons.



Notes on Reviewing Change Polygons

You must run the **Review Change Polygons** tool before GUPS will export a file.

You must run the **Review Change Polygons** tool for each county in which you worked. For example, if you made changes to your working county, but also made changes to an adjacent county when annexing land for your county, you must run the change polygon check on **both** counties.

To use the **Review Change Polygons** tool, follow the steps in [Table 41](#).

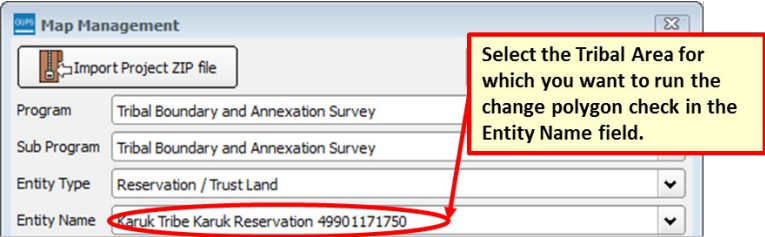
Table 41: Reviewing Change Polygons

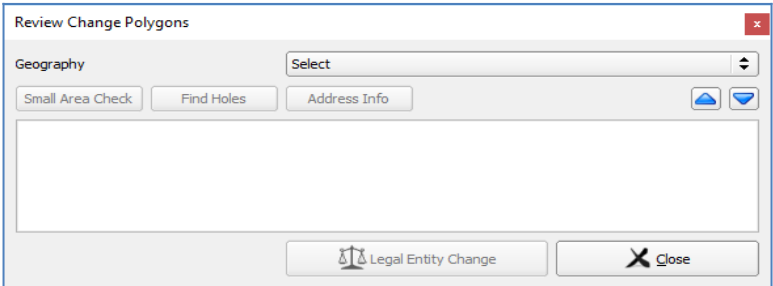
Step	Action and Result
<p>Step 1</p>	<p>In the Map Management dialog box, make sure the Tribal Area for which you want to run the check appears in the Entity field.</p>  <p>Once you click the Open button at the bottom of the dialog box and the map opens in Map View, you are ready to run the Review Change Polygons check.</p>
<p>Step 2</p>	<p>Once you have loaded the entity, you are ready to begin the change polygons review. Click on the Review Change Polygons button on the BAS toolbar.</p>  <p><i>The Review Change Polygons dialog box opens just below the Table of Contents.</i></p>  <p>Note: This box can be dragged anywhere on your screen and docked.</p>
<p>Step 3</p>	<p>Use the Geography drop-down menu shown below to select the geography you want to review.</p>

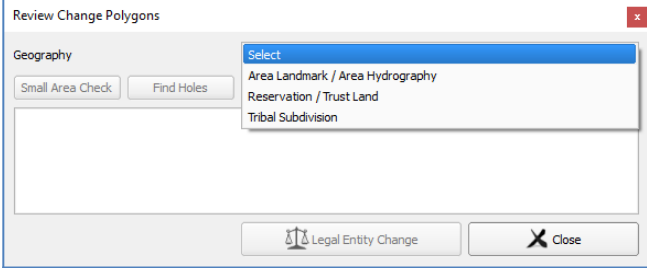
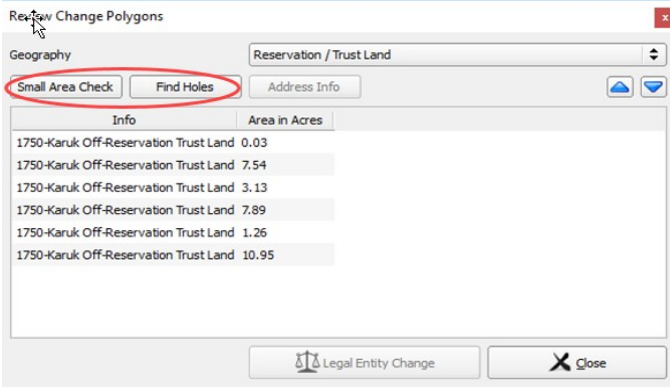
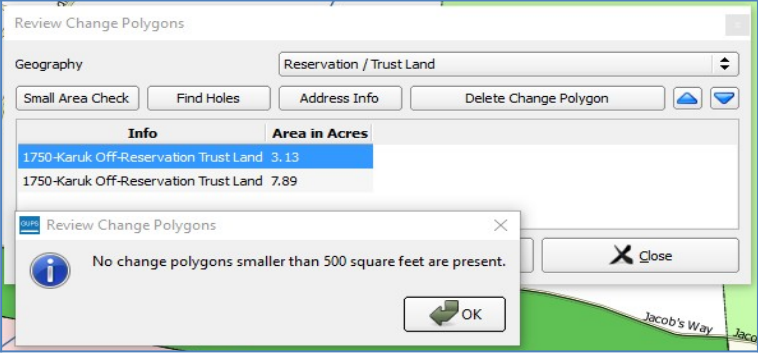
Step	Action and Result														
															
<p>Step 4</p>	<p>After you select an entity type, the Small Area Check and Find Holes buttons become active and all change polygons for the entity type you selected appear in the Info list at the bottom of the box.</p>  <table border="1" data-bbox="540 793 1187 1024"> <thead> <tr> <th>Info</th> <th>Area in Acres</th> </tr> </thead> <tbody> <tr> <td>1750-Karuk Off-Reservation Trust Land</td> <td>0.03</td> </tr> <tr> <td>1750-Karuk Off-Reservation Trust Land</td> <td>7.54</td> </tr> <tr> <td>1750-Karuk Off-Reservation Trust Land</td> <td>3.13</td> </tr> <tr> <td>1750-Karuk Off-Reservation Trust Land</td> <td>7.89</td> </tr> <tr> <td>1750-Karuk Off-Reservation Trust Land</td> <td>1.26</td> </tr> <tr> <td>1750-Karuk Off-Reservation Trust Land</td> <td>10.95</td> </tr> </tbody> </table>	Info	Area in Acres	1750-Karuk Off-Reservation Trust Land	0.03	1750-Karuk Off-Reservation Trust Land	7.54	1750-Karuk Off-Reservation Trust Land	3.13	1750-Karuk Off-Reservation Trust Land	7.89	1750-Karuk Off-Reservation Trust Land	1.26	1750-Karuk Off-Reservation Trust Land	10.95
Info	Area in Acres														
1750-Karuk Off-Reservation Trust Land	0.03														
1750-Karuk Off-Reservation Trust Land	7.54														
1750-Karuk Off-Reservation Trust Land	3.13														
1750-Karuk Off-Reservation Trust Land	7.89														
1750-Karuk Off-Reservation Trust Land	1.26														
1750-Karuk Off-Reservation Trust Land	10.95														
<p>Step 5</p>	<p>To check for small area change polygons, click the Small Area Check button. If all your change polygons are of sufficient size, a pop-up box informs you of this.</p> 														
<p>Step 6</p>	<p>If you have small area polygons within the Reservation/Trust Land, they appear in the Info list with their acreage noted in the Area in Acres column. The Display All Changes button also becomes active (this button allows you to toggle back to see all change polygons in the list).</p>														

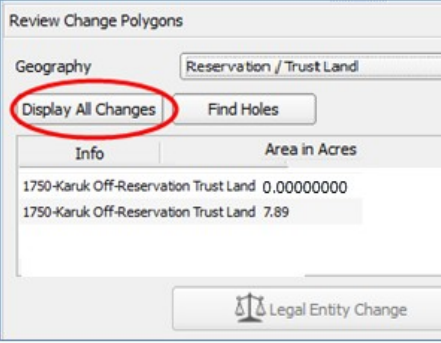
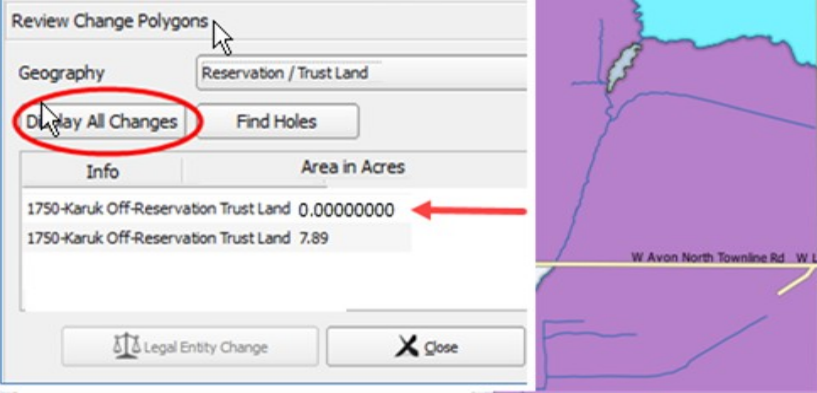
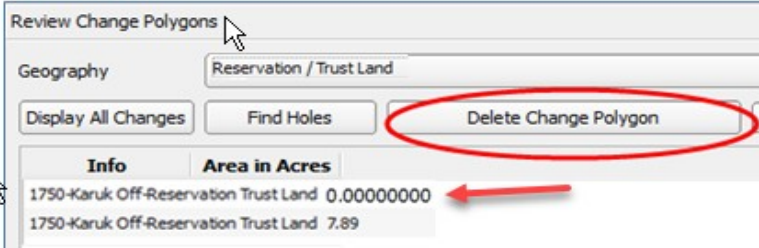
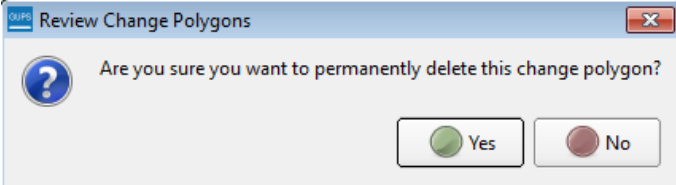
Step	Action and Result
	
<p>Step 7</p>	<p>To view a polygon on the map, click the row for the polygon in the Info list. <i>The polygon is highlighted and the map zooms to the location of the polygon.</i></p>  <p>Note in the illustration above, we moved the Review Change Polygons box to sit over the map. As stated earlier, you may move the box anywhere on the page and dock it.</p>
<p>Step 8</p>	<p>To delete polygons that are too small (less than 500 square feet), click on the row for the change polygon in the Info list. <i>The Delete Change Polygon button appears.</i></p> 
<p>Step 9</p>	<p>To delete the polygon, click the Delete Change Polygon button. <i>A pop-up box asks if you are sure you want to delete.</i></p> 

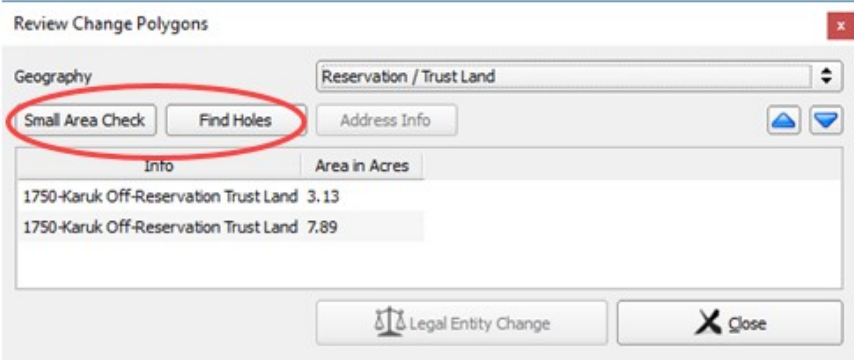
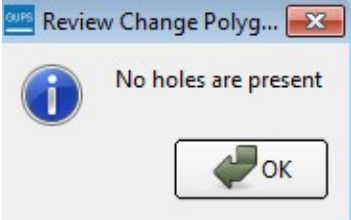
Step	Action and Result
Step 10	Click the Yes button. <i>The polygon is removed from the list, from the map, and from the attribute table.</i>
Step 11	Before the Small Area check is complete, you must repeat the steps above for each geography type for which you created change polygons.
Step 12	<p>Next, review your polygons for holes (that is, two or fewer small faces missed when creating a change polygon). While still in the Review Change Polygons dialog box, select a geography type from the Geography drop-down menu. For this example, we again selected 'Reservation/Trust Lands'. A list of change polygons for <i>Reservations/Trust Lands</i> populates the Info list and the Display All Changes button replaces the Small Area button (since you've already run this check). The Find Holes buttons remains in its original location.</p> 
Step 13	<p>Click on the row for the polygon in the Info list to see it on the map, then click the Find Holes button. <i>If no holes are present, a pop-up box informs you of this.</i></p> 
Step 14	<i>If holes are found, a list of polygons with holes appears in the Holes Review box and the Fix button activates at the bottom of the box.</i>

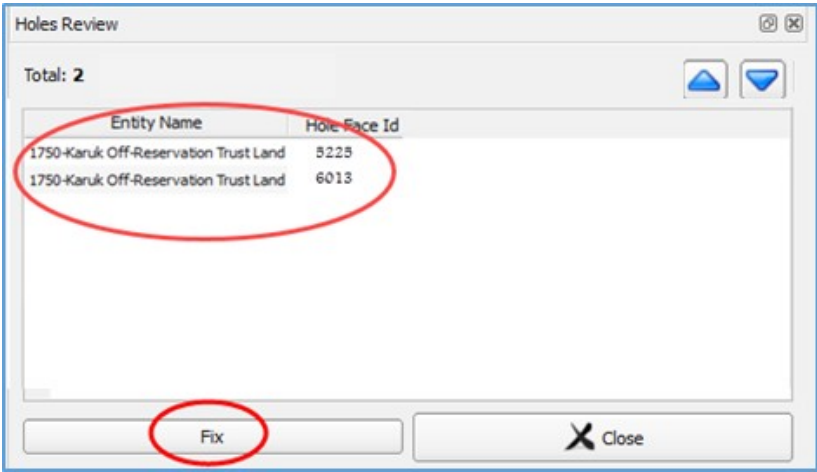
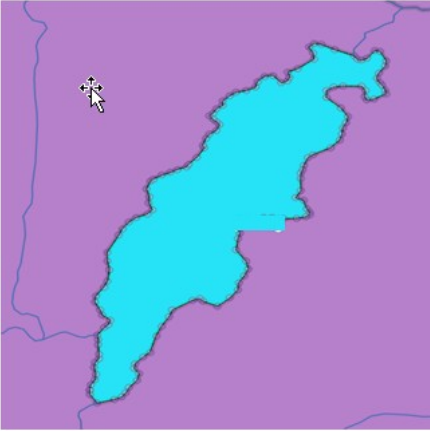
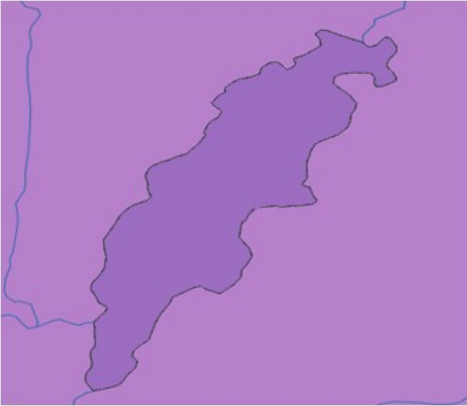
Step	Action and Result						
	 <p>Holes Review</p> <p>Total: 2</p> <table border="1"> <thead> <tr> <th>Entity Name</th> <th>Hole Face Id</th> </tr> </thead> <tbody> <tr> <td>1750-Karuk Off-Reservation Trust Land</td> <td>5225</td> </tr> <tr> <td>1750-Karuk Off-Reservation Trust Land</td> <td>6013</td> </tr> </tbody> </table> <p>Fix Close</p>	Entity Name	Hole Face Id	1750-Karuk Off-Reservation Trust Land	5225	1750-Karuk Off-Reservation Trust Land	6013
Entity Name	Hole Face Id						
1750-Karuk Off-Reservation Trust Land	5225						
1750-Karuk Off-Reservation Trust Land	6013						
<p>Step 15</p>	<p>To correct a change polygon, click on its row to highlight it. <i>The map zooms to its location and displays all holes in cyan (color may vary).</i></p> 						
<p>Step 16</p>	<p>Click the Fix button to repair the hole. <i>The change polygon is corrected and the correction displays on the map (i.e., the hole is changed to the same color as the remainder of the polygon).</i></p> 						
<p>Step 17</p>	<p>Before the Find Holes check is complete, you must repeat the steps above <i>for each</i></p>						

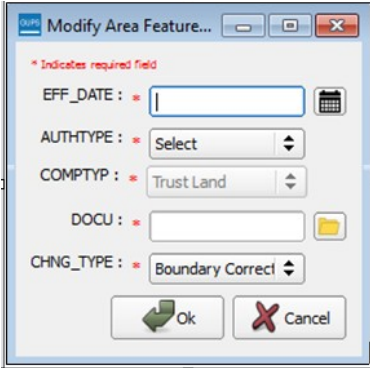
Step	Action and Result
	geography type for which you created change polygons.
Step 18	After you review for small areas and holes, you may also use the Review Change Polygons tool to check the general accuracy of your change polygons. To do so, select your entity type in the Geography drop-down menu. A full list of change polygons for the geography type selected displays in the Info list.
Step 19	Click on the row for each polygon to see it on the map and review your changes. If you notice a mistake on the map (e.g., you created a new incorporated place that was supposed to have six faces, but you selected only five), click on the Modify Area Feature button on the BAS toolbar and make the correction.
Step 20	<p>To review boundary changes, select the entity type you want to review in the Geography drop-down menu at the top of the Review Change Polygons dialog box. In this example, we select 'Reservation/Trust Land'. All boundary change polygons for the entity type selected populate the Info list.</p> <p>To review a boundary change, click on the change polygon in the list, then click the Legal Entity Change button at the bottom of the Review Change Polygons dialog box, shown below.</p>  <p>The map zooms to where the change was made and a box opens displaying the information that you entered when you coded the change. Here, because the change was a boundary correction, the effective date, authority type, and documentation fields are not filled.</p> 



Step	Action and Result
------	-------------------

	If this change was mistakenly coded as a boundary correction, and should have been a legal change instead, you may correct the error here. In this example we correct a change polygon mistakenly coded as a boundary correction rather than an addition.
--	---

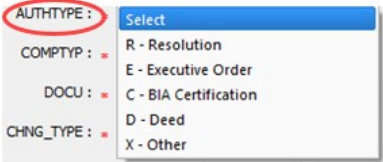
Step 21	<p>Click the calendar icon next to the EFF_DATE field to select an effective date for the addition.</p> 
----------------	---

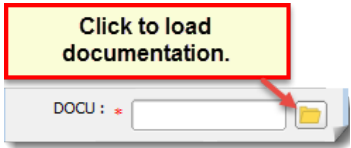
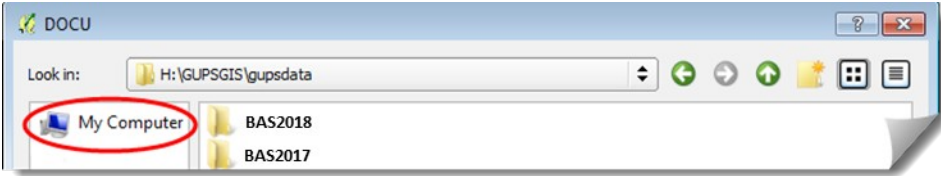
Step 22	<p>Use the drop-down menu for the AUTHTYPE field to select the authority type for the change.</p> 
----------------	--

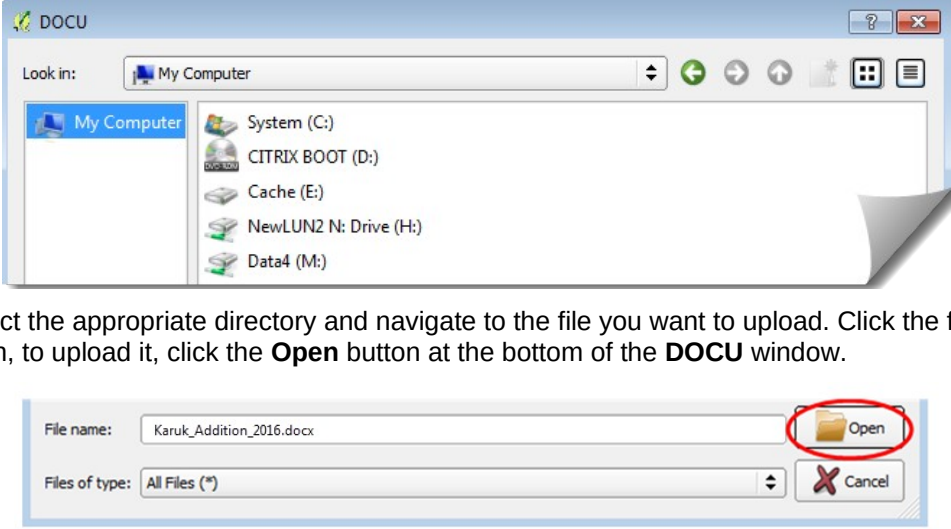
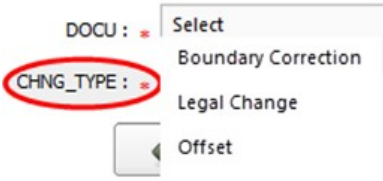
Step 23	<p>IN THE DOCU FIELD, TYPE IN THE ORDINANCE OR OTHER LEGAL DOCUMENTATION NUMBER AUTHORIZING THE ADDITION, OR UPLOAD LEGAL DOCUMENTATION FOR THE CHANGE. TO UPLOAD DOCUMENTATION, CLICK THE FOLDER ICON NEXT TO THE DOCU FIELD.</p>  <p>WHEN THE DOCU WINDOW OPENS, CLICK ON THE ICON FOR 'MY COMPUTER' (OR SIMPLY 'COMPUTER' IN SOME WINDOWS VERSIONS) TO OPEN THE DIRECTORY WHERE YOU HAVE SAVED YOUR DOCUMENTATION.</p>  <p><i>YOUR DIRECTORIES DISPLAY, AS SHOWN BELOW.</i></p>
----------------	---



Step	Action and Result
	 <p>Select the appropriate directory and navigate to the file you want to upload. Click the file. Then, to upload it, click the Open button at the bottom of the DOCU window.</p> <p><i>GUPS uploads the file and the file name appears in the DOCU field.</i></p>
<p>Step 24</p>	<p>Finally, in the CHNG_TYPE field drop-down menu, change 'Boundary Correction' to the correct change type ('Annexation', 'Corridor', or 'Offset'). Here we select 'Annexation'.</p> 
<p>Step 25</p>	<p>Click the OK button.  <i>The correction is made.</i></p>
<p>Step 26</p>	<p>When you have completed <i>all your reviews</i> (for small areas, holes, and boundary changes) for <i>all entity types</i>, and have made any corrections needed, click the Save button  on the BAS toolbar. <i>All corrections are saved. Your Review Change Polygons check is complete.</i></p>

6.6 How to Export a Printable Map

GUPS allows you to generate printable maps in four formats (.pdf, .png, .tiff, and .jpeg). The maps can be created in portrait or landscape view, on letter or ledger (legal) size paper, and at various scales. To export a printable map from GUPS, follow the steps in [Table 42](#).

Table 42: Export a Printable Map

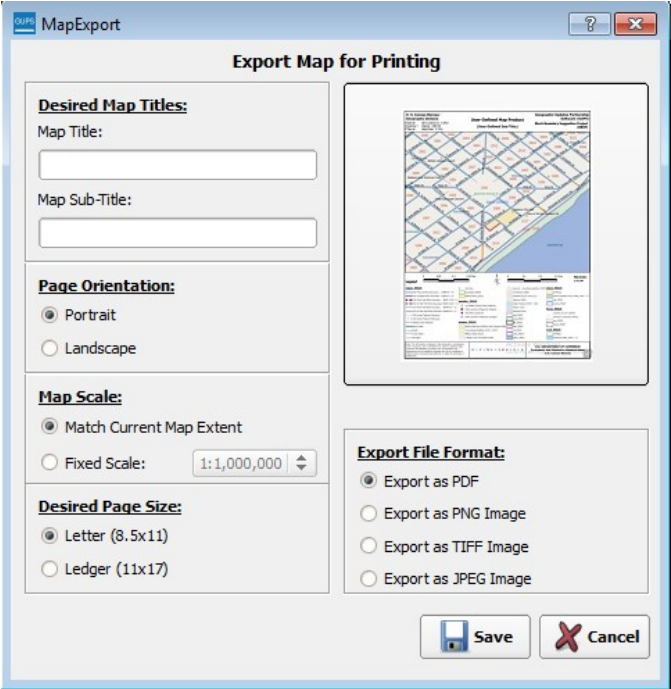
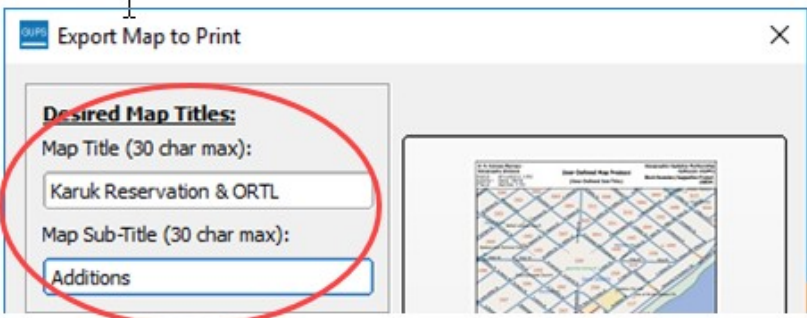
Step	Action and Result
<p>Step 1</p>	<p>Click on the Export to ZIP button on the BAS toolbar.</p>

Step	Action and Result
	<p data-bbox="326 275 1409 338">  </p> <p data-bbox="326 352 727 380">The MapExport dialog box opens.</p> <div data-bbox="537 394 1203 1079">  </div>
<p data-bbox="201 1115 285 1142">Step 2</p>	<p data-bbox="326 1115 1101 1142">In the Desired Map Titles section, type in a map title and sub-title.</p> <div data-bbox="467 1163 1268 1478">  </div>
<p data-bbox="201 1528 285 1556">Step 3</p>	<p data-bbox="326 1528 1393 1591">Under Page Orientation, click the radio button next to 'Portrait' or 'Landscape' to select the map's orientation on the page when printed.</p> <div data-bbox="630 1604 1105 1787">  </div> <p data-bbox="326 1801 1317 1829">The map orientation in the preview pane to the right changes to reflect your selection.</p>

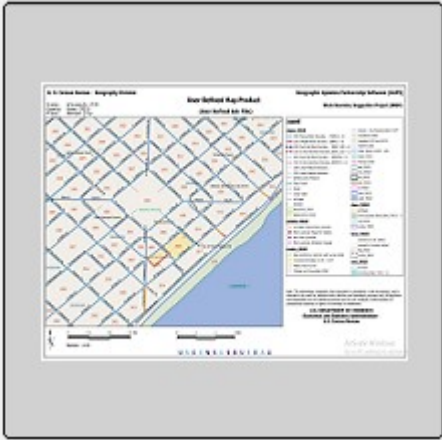
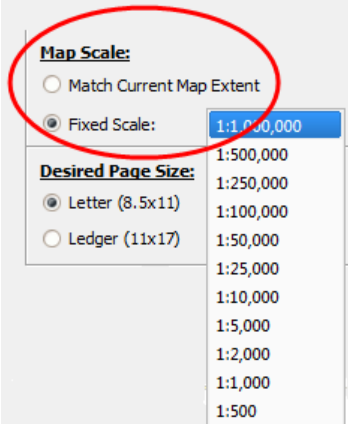
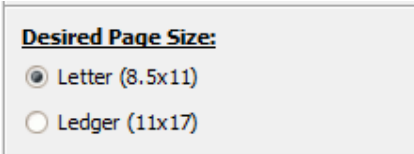
Step	Action and Result
	<div style="display: flex; justify-content: space-around; align-items: center;">   </div> <p style="text-align: center;"><i>Portrait View (left) and Landscape View (right)</i></p>
<p>Step 4</p>	<p>Under Map Scale, click the appropriate radio button to select the map scale (you may use your current map extent or set a fixed scale). To select a fixed scale, click the radio button next to 'Fixed Scale', then click the down arrow to open the drop-down menu. In the drop-down list, click on the scale that you want.</p> <div style="text-align: center;">  </div>
<p>Step 5</p>	<p>Under Desired Paper Size, click the radio button next to 'Letter' for 8½ by 11-inch paper or the 'Ledger' button for 11 by 17-inch paper.</p> <div style="text-align: center;">  </div>
<p>Step 6</p>	<p>When you are ready to export the file, under Export File Format, click the radio button next to the desired format. You may export the file in .pdf, .png, .tiff, or .jpeg format.</p>

Step	Action and Result
	<div data-bbox="743 275 992 474" style="border: 1px solid gray; padding: 5px;"> <p>Export File Format:</p> <p><input checked="" type="radio"/> Export as PDF</p> <p><input type="radio"/> Export as PNG Image</p> <p><input type="radio"/> Export as TIFF Image</p> <p><input type="radio"/> Export as JPEG Image</p> </div>
<p>Step 7</p>	<p>Click the Save button. <i>The Map Export – Save Map As... window opens.</i></p> <div data-bbox="440 552 1295 825" style="border: 1px solid gray; padding: 5px;"> </div> <p>Note: GUPS automatically selected the “output” folder for BAS2018 as the save location. This folder was created on your computer by the GUPS installer. If you want to save the file to a different location, navigate to the location first before saving.</p>
<p>Step 8</p>	<p>AFTER YOU HAVE SELECTED THE LOCATION, TYPE IN THE NAME YOU WANT TO GIVE THE FILE, THEN CLICK SAVE.</p> <div data-bbox="440 1041 1295 1656" style="border: 1px solid gray; padding: 5px;"> </div>
<p>Step 9</p>	<p><i>THE FILE IS SAVED AND YOU RECEIVE A POP-UP MESSAGE CONFIRMING THAT THE EXPORT IS COMPLETE.</i></p>

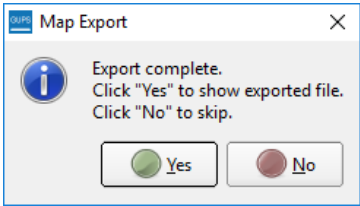
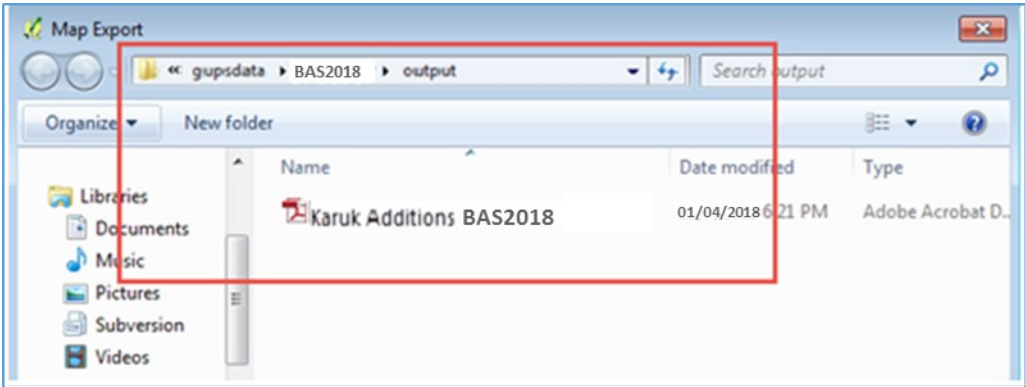
Step	Action and Result
	
Step 10	<p>TO SAVE THE FILE, CLICK OK. YOUR FILE IS SAVED EITHER IN THE DEFAULT BAS2018 OUTPUT LOCATION OR IN THE ALTERNATE LOCATION YOU SPECIFIED. HERE WE SAVED THE FILE IN THE DEFAULT LOCATION.</p> 

6.7 How to Export ZIP Files to Share/Submit

When creating export ZIP files, you have two options—you may export the file to share with another user or you may export the file for submission to the Census Bureau. In either case, GUPS automatically names the output ZIP file for you. It packages all the files required by the Census Bureau (including any documentation you uploaded) into the ZIP file and saves it in a preset location created on your computer by during the installation process.

Important Note

If you make changes to more than one working county, you must export a separate ZIP file for each.

6.7.1 Export a File to Share

To export a file to share with another user, follow the steps in [Table 43](#).

Table 43: Export Files to Share with Another User

Step	Action and Result
Step 1	<p>Click on the Export to ZIP button on the BAS toolbar.</p> 

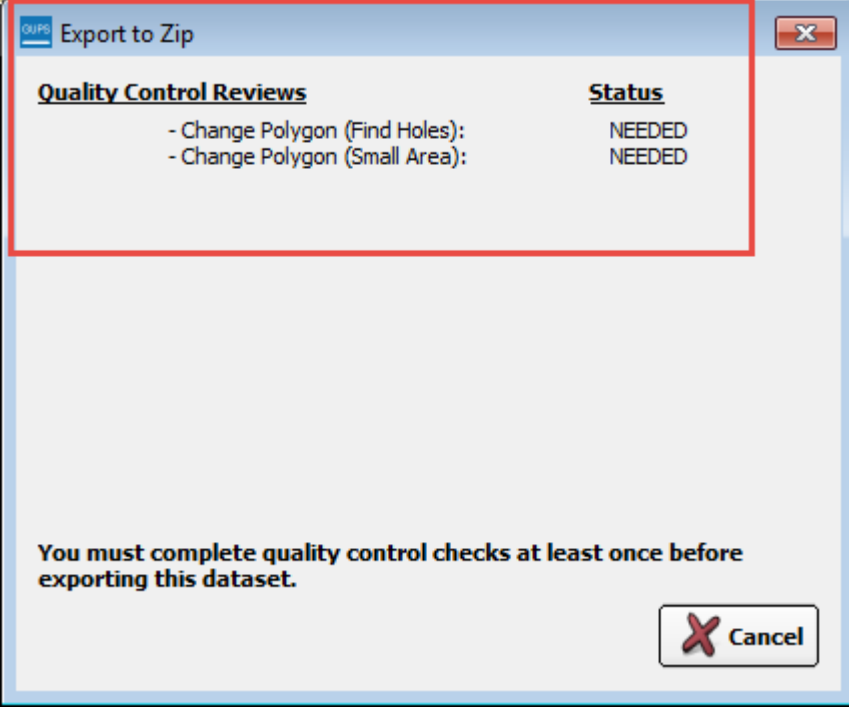
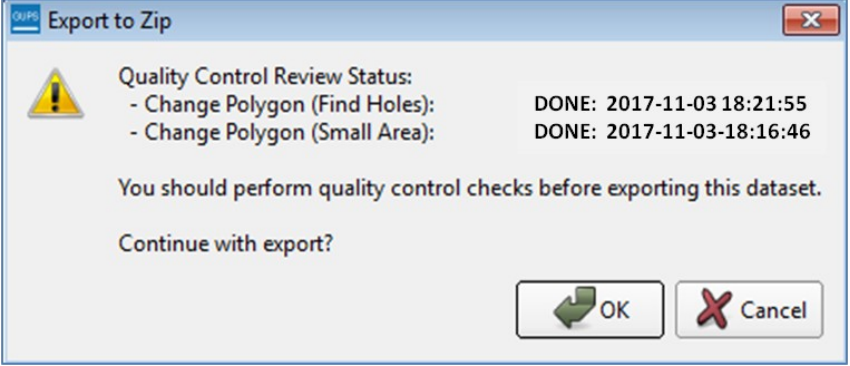
Step	Action and Result
<p>Step 2</p>	<p>After you click Export to Zip button, you may receive one of two results, depending on whether you have validated your changes using the Review Change Polygons tool. If you have not used the tool to check your work, the Export to ZIP pop-up box appears and lists the specific checks that need to be run before you can export the file.</p>  <p>If you see this message, click the Cancel button and run the Review Change Polygons check. Then repeat the initial export steps again.</p>
<p>Step 3</p>	<p>If you have already run the Review Change Polygon check, the Export to ZIP pop-up box displays the status of the checks and the date and time they were made, as shown below.</p> 
<p>Step 4</p>	<p>Look carefully at the run times listed. If you have made any additional changes after these times, click Cancel and run the Review Change Polygons check again. Then repeat the export steps.</p>
<p>Step 5</p>	<p>The Select Output Type dialog box opens.</p>

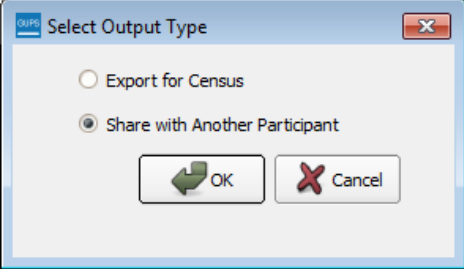
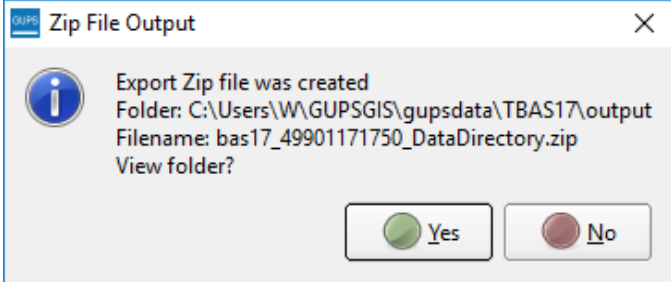
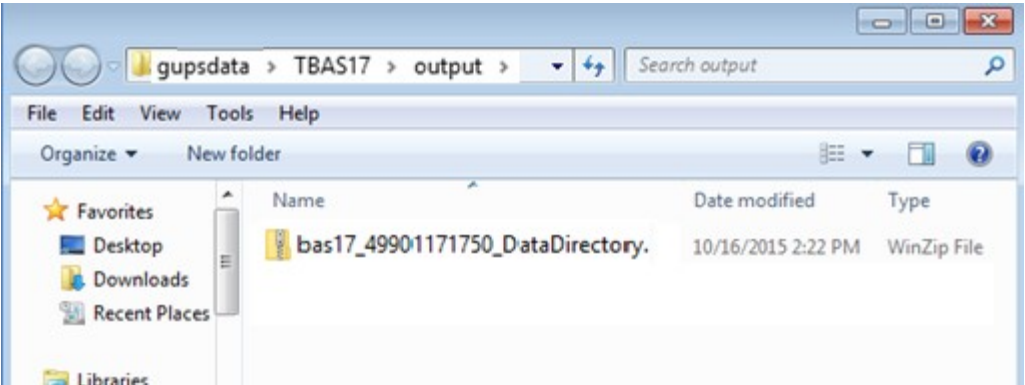
Step	Action and Result
	 <p>To prepare ZIP file to be shared with another user, select the “Share with Another Participant” radio button. Click OK.</p>
Step 6	<p><i>The ZIP File Output dialog box opens. It informs you that the ZIP file was created and asks if you want to view the folder.</i></p> 
Step 7	<p><i>If you click Yes, the directory opens and displays the folder location where GUPS placed the file. Note: GUPS automatically saves the file to an output folder that the GUPS installer placed on your computer during the installation process.</i></p> 
Step 8	<p>You may now share the file with another user.</p>

6.7.2 Export a File to Submit to the Census Bureau

To export a file to submit to the Census Bureau, follow the steps in [Table 44](#).

Table 44: Export Files for Submission to the Census Bureau

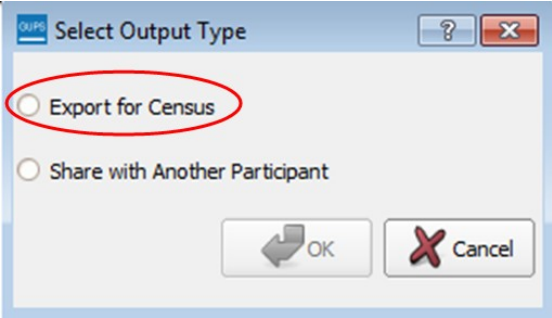
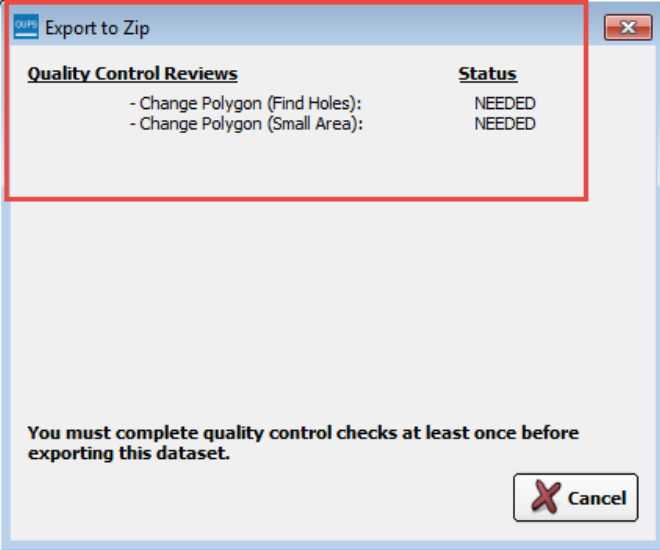
Step	Action and Result
<p>Step 1</p>	<p>Click on the Export to ZIP button on the BAS toolbar.</p>  <p>The Select Output Type dialog box opens.</p>  <p>Click the Export for Census radio button. Then click OK.</p>
<p>Step 2</p>	<p>After you click OK, you may receive one of two results, depending on whether you have validated your changes using the Review Change Polygons tool. If you have not used the tool to check your work, the Export to ZIP pop-up box appears and lists the specific checks that need to be run before you can export the file.</p> 
<p>Step 3</p>	<p>If you see this message, click the Cancel button and run the Review Change Polygons check. Then repeat the initial export steps again.</p>

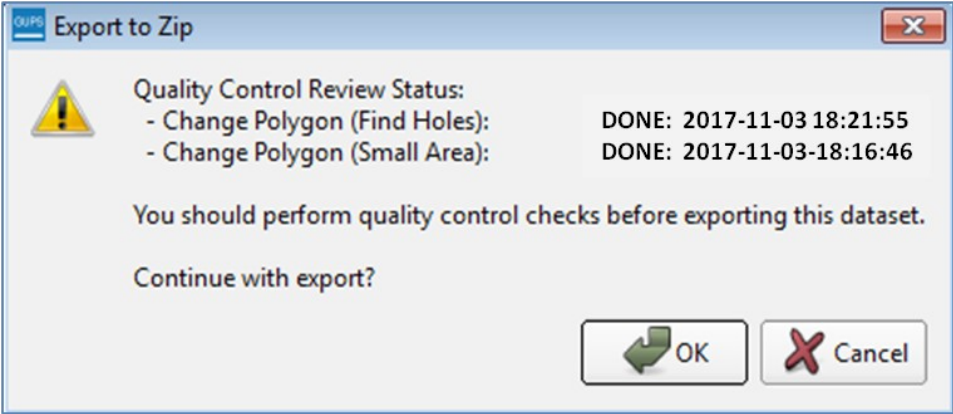
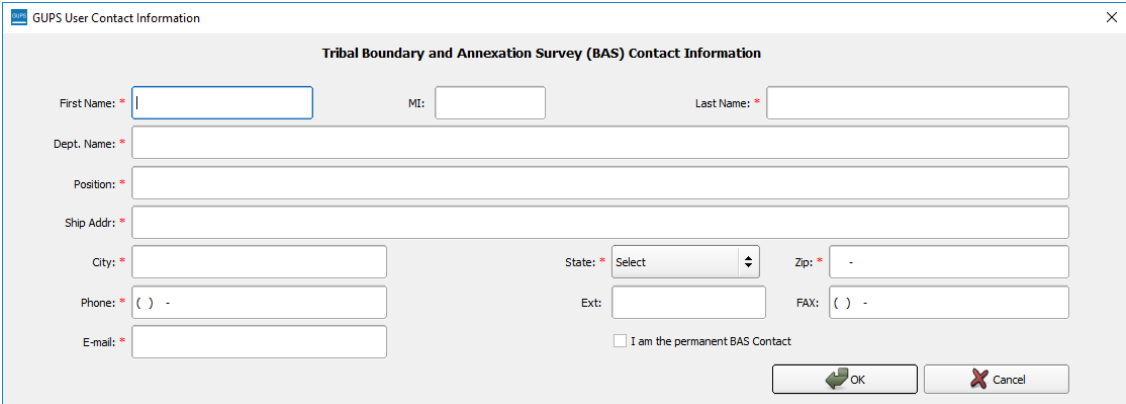
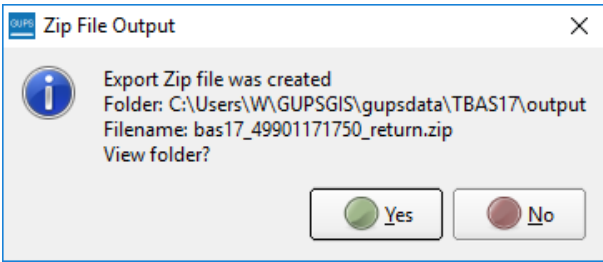
Step	Action and Result
<p>Step 4</p>	<p>If you have already run the Review Change Polygon check, the Export to ZIP pop-up box displays the status of the checks and the date and time they were made, as shown below.</p> 
<p>Step 5</p>	<p>Look carefully at the run times listed. If you have made any additional changes after these times, click Cancel and run the Review Change Polygons check again. Then repeat the export steps.</p>
<p>Step 6</p>	<p>Otherwise, click OK. The GUPS User Contact Information dialog box opens up. Complete the required fields and click OK.</p>  <p>The ZIP File Output dialog box opens. It informs you that the ZIP file was created and asks if you want to view the folder.</p> 
<p>Step 7</p>	<p>If you click Yes, the directory opens and displays the folder location where GUPS placed the file. Note: GUPS automatically saves the file to an output folder that the GUPS installer placed on your computer during the installation process.</p>

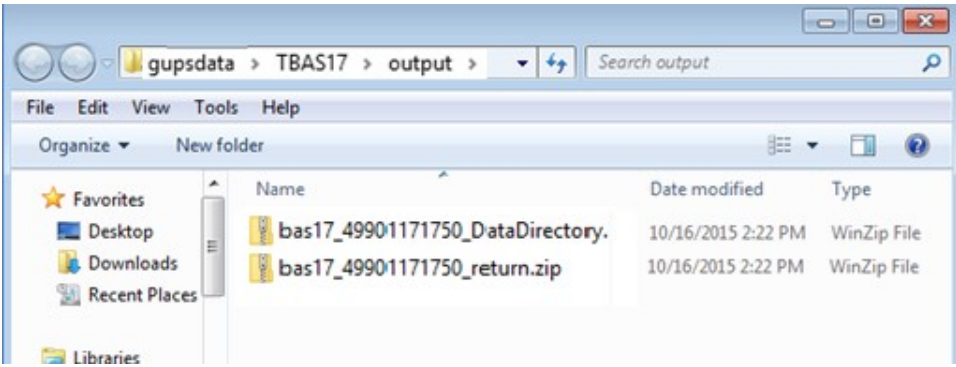
Step	Action and Result
	
Step 8	You are now ready to upload your file to the Census Bureau through the SWIM. See Section 7 on the next page.

SECTION 7: SUBMITTING YOUR FILES TO THE CENSUS BUREAU THROUGH SWIM

To upload and transmit your update files to the Census Bureau, you must access your account in the SWIM, as shown in [Table 45](#) below.

Note: If you **already have a SWIM account**, have your user name (email address) and password ready. If you **do not have a SWIM account**, have the 12-digit registration token provided by the Census Bureau ready.

Table 45: Transmit Files to the Census Bureau Using SWIM

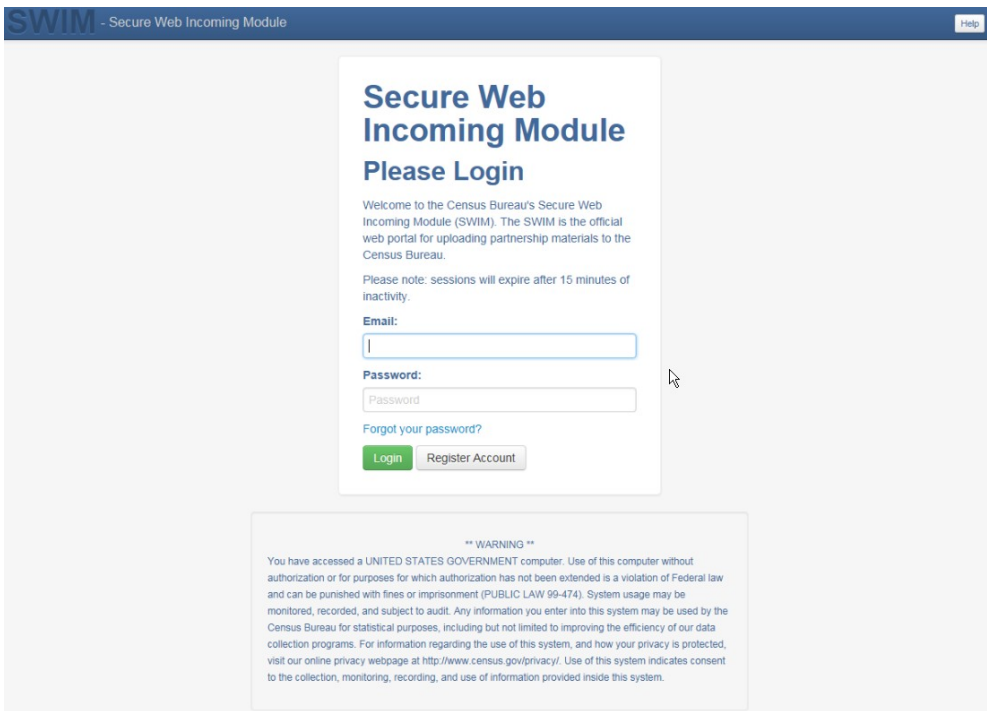
Step	Action and Result
<p>Step 1</p>	<p>IF YOU ARE A PARTICIPANT IN ANOTHER CENSUS BUREAU PARTNERSHIP PROGRAM AND ALREADY HAVE A SWIM ACCOUNT, ACCESS <HTTPS://RESPOND.CENSUS.GOV/SWIM/> AND ENTER YOUR EMAIL ADDRESS AND PASSWORD. THEN CLICK THE LOGIN BUTTON. THE WELCOME SCREEN OPENS. GO TO STEP 7.</p> 
<p>Step 2</p>	<p>IF YOU DO NOT YET HAVE A SWIM ACCOUNT, HAVE THE 12-DIGIT REGISTRATION TOKEN PROVIDED TO YOU BY THE CENSUS BUREAU READY FOR YOUR REGISTRATION. YOU CAN REGISTER AT <HTTPS://RESPOND.CENSUS.GOV/SWIM/>. ONCE THE LOGIN SCREEN OPENS, CLICK THE REGISTER ACCOUNT BUTTON. THE ACCOUNT REGISTRATION SCREEN OPENS.</p>

Step	Action and Result
	<div style="text-align: center;"> <h2>Account Registration</h2> </div> <p>Registration Token: <input type="text"/></p> <p>First Name: <input type="text"/></p> <p>Last Name: <input type="text"/></p> <p>Phone Number: <input type="text"/> - <input type="text"/> - <input type="text"/> # <input type="text"/></p> <p>Agency: <input type="text"/></p> <p>Email: <input type="text"/></p> <p>Confirm Email: <input type="text"/></p> <p>Password: <input type="text"/></p> <p>Confirm Password: <input type="text"/></p> <p>Security Question: <input type="text" value="Please select a verification question."/> <input type="button" value="v"/></p> <p>Answer: <input type="text"/></p> <p style="text-align: center;"><input type="button" value="Submit"/></p>
	<p>All fields on the Account Registration screen are required. You will not be able to move to the next screen until you have completed all fields.</p>
<p>Step 3</p>	<p>ON THE ACCOUNT REGISTRATION SCREEN, FIRST, ENTER THE 12-DIGIT TOKEN PROVIDED BY THE CENSUS BUREAU. THEN ENTER YOUR NAME, AGENCY, AND EMAIL IN THE APPROPRIATE FIELDS.</p>
<p>Step 4</p>	<p>Next, create a password. The passwords must meet the five criteria below:</p> <ol style="list-style-type: none"> 1. It must be 8 characters in length 2. It must have at least one upper case character 3. It must have at least one lower case character 4. It must have at least one number 5. It must have at least one special character (valid special characters are: #, !, \$, *, &, ?, ~). <p>Note: Commas in the special characters list are for spacing purposes only; the comma is not a valid character for the password.</p>
<p>Step 5</p>	<p>Set up a security question (click the arrow on the right of the Security Question box and select a question in the drop-down list, then enter an answer in the Answer box). When you have finished, click the Submit button. A screen opens to confirm that you have successfully registered.</p>

Step	Action and Result								
	 <p>The screenshot shows a blue header with 'SWIM - Secure Web Incoming Module'. Below it, a white box contains the text: 'Success! Your account has been successfully registered. Go to Login.'</p>								
<p>Step 6</p>	<p>On the Confirmation screen, click Login. You will return to the Login screen.</p>  <p>The screenshot shows the 'Secure Web Incoming Module Please Login' screen. It includes a welcome message, a session expiration note, and input fields for 'Email:' and 'Password:'. There are 'Login' and 'Register Account' buttons. A 'Forgot your password?' link is also present. At the bottom, there is a 'WARNING' box with legal disclaimer text.</p>								
<p>Step 7</p>	<p>On the Login screen, enter your email and password then click the green Login button. The Welcome screen opens. You will see the list of files you have previously uploaded, the creation date of the file, the name of the file, and its corresponding zip size. If you need to make modifications, click on the file you want to edit then select the Start Now Upload button.</p>  <p>The screenshot shows a 'Welcome, John!' message above a table of uploaded files. The table has columns for '#', 'Created On', 'Status', and 'file(s)'. A 'Delete' button is next to the file list, and a 'Start New Upload' button is at the bottom.</p> <table border="1" data-bbox="418 1644 1425 1759"> <thead> <tr> <th>#</th> <th>Created On</th> <th>Status</th> <th>file(s)</th> </tr> </thead> <tbody> <tr> <td>209</td> <td>10/29/2018</td> <td>Completed</td> <td>1. bas18_10200016980_return.zip 2. bas18_21807700000_DataDirectory.zip</td> </tr> </tbody> </table>	#	Created On	Status	file(s)	209	10/29/2018	Completed	1. bas18_10200016980_return.zip 2. bas18_21807700000_DataDirectory.zip
#	Created On	Status	file(s)						
209	10/29/2018	Completed	1. bas18_10200016980_return.zip 2. bas18_21807700000_DataDirectory.zip						
<p>Step 8</p>	<p>To begin an upload, click the Start New Upload button. A screen opens asking which program for which you are reporting data. On this screen, click the Boundary Annexation</p>								

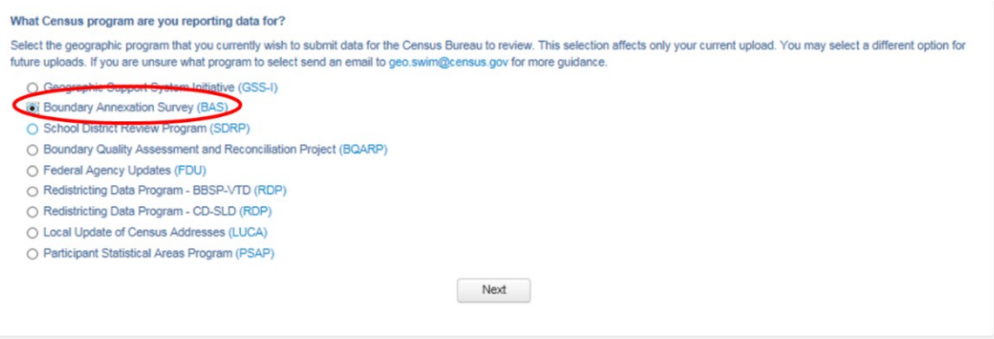
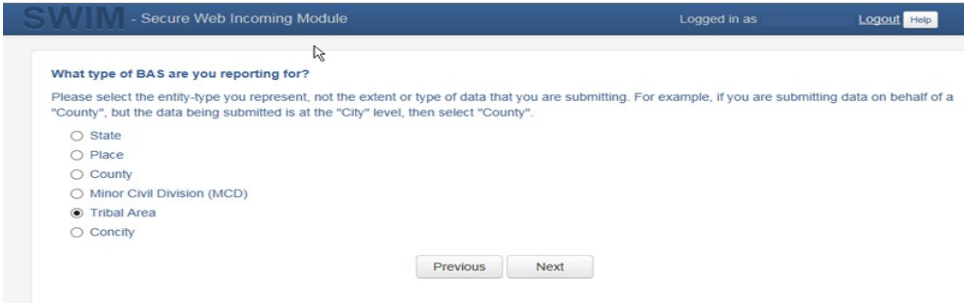
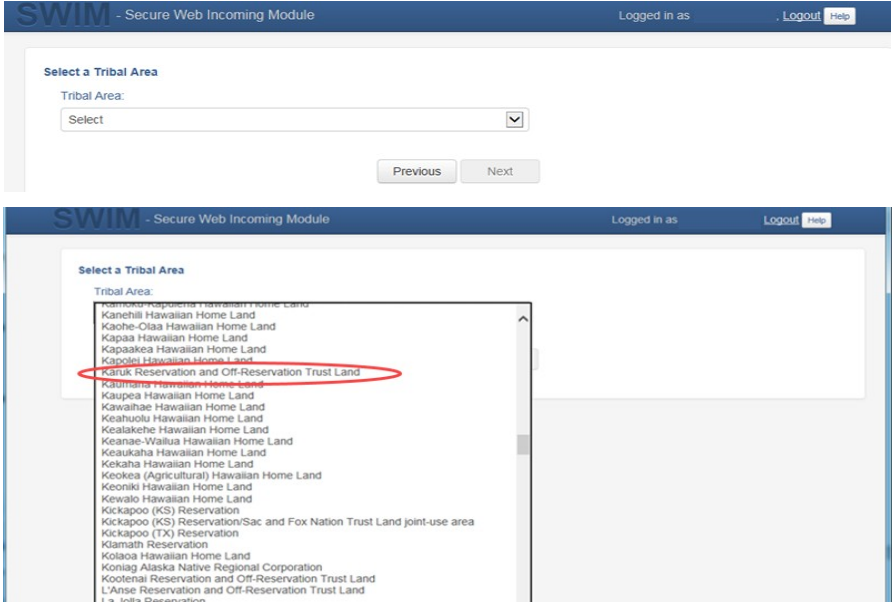
Step	Action and Result
	<p>Survey (BAS) radio button, then click Next at the bottom of the screen.</p> 
<p>Step 9</p>	<p>A screen opens asking “What type of BAS you are reporting for?” Click the radio button next to the governmental unit for which you are reporting data, then click the Next button. In this example, we will select Tribal Area.</p> 
<p>Step 10</p>	<p>A screen opens that allows you to select your Tribal Area for which you are reporting data. scroll through the drop-down menu and select the Tribal Area. Then click the Next button.</p> 
<p>Step 11</p>	<p>The Select a .ZIP file to upload screen opens. Choose a zip file to upload. Note: All files</p>

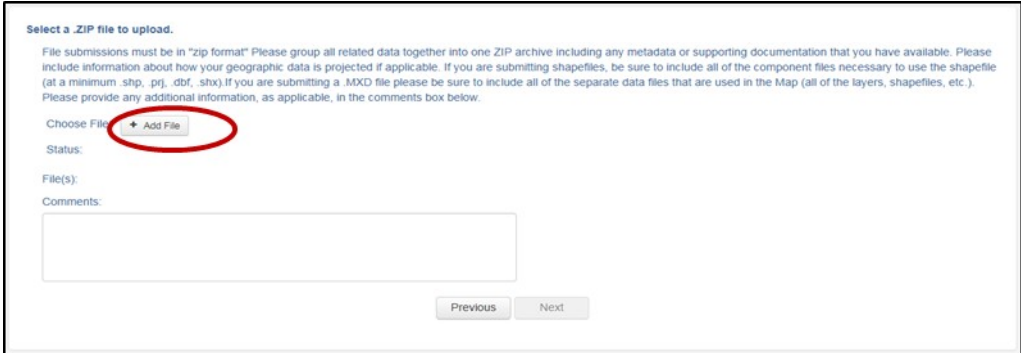
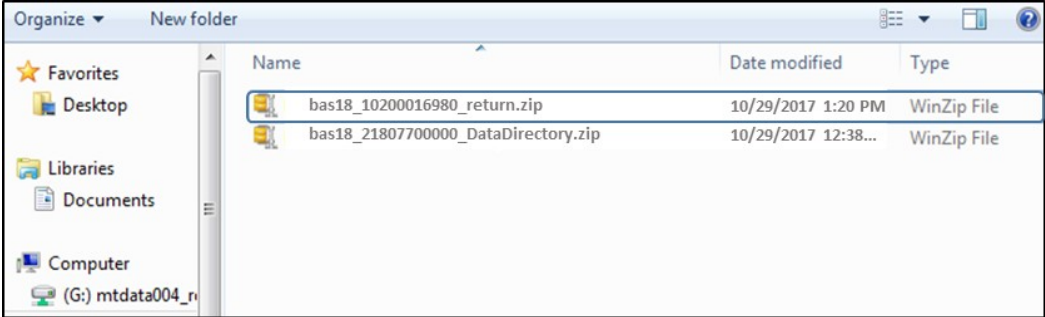
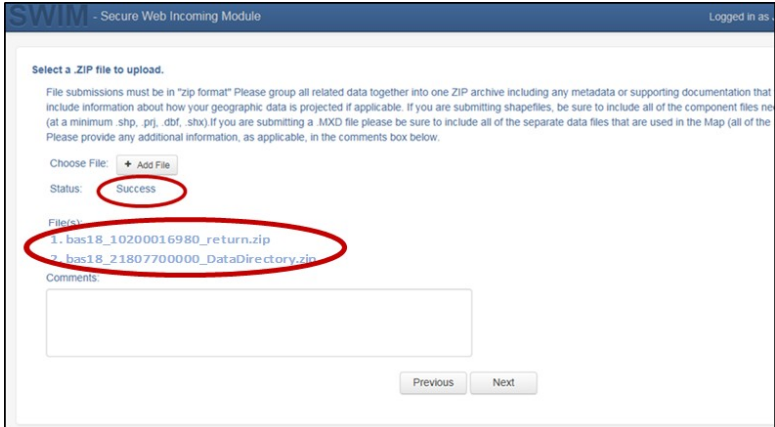
Step	Action and Result
	<p>must be a zip file. To upload a file, click the + Add File button on the screen.</p> 
<p>Step 12</p>	<p>The Choose File to Upload window opens and allows you to navigate on your computer to the ZIP file's location.</p>  <p>Locate the ZIP file you want to upload then double-click it. Note: You can only add one file at a time.</p>
<p>Step 13</p>	<p>Once the file upload is complete, the Status field shows 'Success.' The name of the file appears in the File(s) field. To add another file, click the + Add File and the upload process will repeat.</p> <p>In this example, there are two files uploaded. One for an updated digital address list and one for an updated shapefile.</p> 

Step	Action and Result
Step 14	After you have uploaded the file(s), type any comments (including pertinent information about data projection or supporting documentation for shapefiles) in the Comments field. Click Next .
Step 15	<p>The Thank You screen appears and confirms the receipt of your submission.</p> <div data-bbox="581 443 1203 743" style="border: 1px solid black; padding: 10px; margin: 10px auto; width: fit-content;"> <p style="text-align: center;">Thank You</p> <p>Your files have uploaded successfully.</p> <p>File(s):</p> <ol style="list-style-type: none"> 1. bas18_10200016980_return.zip 2. bas18_21807700000_DataDirectory.zip <p>You may Log Out or return to the upload form, to submit more files.</p> </div>
Step 16	<p>TO SUBMIT FILES FOR A DIFFERENT ENTITY, CLICK ON THE 'UPLOAD FORM' LINK IN THE PHRASE "YOU MAY LOG OUT OR RETURN TO THE UPLOAD FORM, TO SUBMIT MORE FILES." THIS CHOICE RETURNS YOU TO THE WELCOME SCREEN.</p> <p>TO LOG OUT, CLICK ON LOG OUT. THE CENSUS BUREAU WILL ACKNOWLEDGE THE RECEIPT OF THE UPLOADED FILE.</p>
	<p>SWIM sessions deactivate after 15 minutes of inactivity.</p> <p>Note: While working in SWIM, you may obtain help by clicking on the Help button on any screen. When you click the button, a screen opens with links to help resources.</p> <div data-bbox="407 1100 1382 1583" style="border: 1px solid gray; padding: 10px; margin: 10px auto; width: 90%;"> <p>SWIM - Secure Web Incoming Module Already Registered? Login Help</p> <h3>Help</h3> <p>The Secure Web Incoming Module (SWIM) is a single upload page for submitting all local geographic partnership data to the U.S. Census Bureau's Geography Division. Because of the wide variety of geographic partnership programs, the SWIM requires users to answer some basic questions about their data before submitting. These questions direct the incoming data to the right partnership program.</p> <p>The general flow of questions is as follows:</p> <ol style="list-style-type: none"> 1. What geographic partnership program you are submitting data for? 2. What level of government or organization is submitting the data? Many of our geographic programs allow partners from various levels of governments to submit data, which is represented as a geographic entity in the menu selection. For example, when submitting data on behalf of a state government, the submitting entity is the state, even if the data submitted pertains to some other entity within the state, such as a county. 3. What is the name of your entity? A user can select an entity's name from pre-populated drop-down boxes. <p>After completing the above questions, the user must select a ZIP file to upload. Using a ZIP archive ensures an efficient upload of all submitted files. There are many compression software options where one can do this with relative ease.</p> <p>For more information about the Census Bureau's Geography Division, please visit our Geography Homepage.</p> <p>For more information about our geographic partnership programs at the Census, please visit our Partnerships Homepage.</p> <p>For a glossary of common Census Geography Terms and Concepts, please visit our Terms and Concepts page.</p> </div>

APPENDICES

APPENDIX A BAS CONTACT INFORMATION AND RESOURCES

Action/Question	Resource	Contact
Request shapefiles on DVD	Geography Division	Call: 1-800-972-5651 EMAIL: GEO.BAS@CENSUS.GOV
BAS materials questions	Geography Division	Call: 1-800-972-5651 EMAIL: GEO.BAS@CENSUS.GOV
Legal boundary questions	Geography Division	Call: 1-301-763-1099 EMAIL: GEO.BAS@CENSUS.GOV Fax: 1-800-972-5652
Ask guidance on areas under legal dispute	Census Bureau Legal Office	Call: 1-301-763-9844
GUPS technical support	Geography Division	Call: 1-800-972-5651 EMAIL: GEO.BAS@CENSUS.GOV Be sure to have the number for the version of GUPS you are running ready. To find this number, go to the Help tab on the main Menu in GUPS and click 'About GUPS' in the drop-down menu. A pop-up box will provide you the number.
SWIM token questions	Geography Division	Call: 1-800-972-5651 EMAIL: GEO.BAS@CENSUS.GOV
SWIM technical support	Geography Division	GEO.SWIM@CENSUS.GOV
Submit output files on DVD (if you do not have Internet access)	National Processing Center	Send to: US Census Bureau National Processing Center ATTN: BAS Returns, Bldg 63E 1201 East 10th Street Jeffersonville, IN 47132

APPENDIX B GEOGRAPHIC OFFSETS

Geographic Offsets

A geographic offset is an area (either within or outside of a geographic entity) that is only on one side of a road (unlike corridors, which involve both sides of the road) and does not include structures addressed to that side of the road. Much of the same guidelines regarding corridors also holds true for offsets.

The Census Bureau is aware that many governments base their legal boundaries on cadastral (parcel-based) right-of-way mapping. Census Bureau maps are based on spatial data that is topologically integrated which makes maintenance of geographic offsets inefficient. Using the road centerline wherever possible will help to establish more accurate population counts. If a boundary follows a front lot line, the Census Bureau strongly prefers that the road centerline be used as the boundary. If a boundary is at the rear of a lot, then it should be depicted as such. If it is unclear whether a particular line is a front lot line or something else, please contact the BAS team for assistance. As a rule, if a house or building could not conceivably be built in the area between the potential line and the centerline of the road, then the line can be considered a front lot line [Figure 13. A Cadastral \(Parcel-Based\) Boundary Map](#) depicts a cadastral (parcel-based) boundary map and [Figure 14. How a Boundary Should be Represented When Sent to the Census Bureau](#) shows how the boundary should be represented when it is sent to the Census Bureau.



Figure 13. A Cadastral (Parcel-Based) Boundary Map

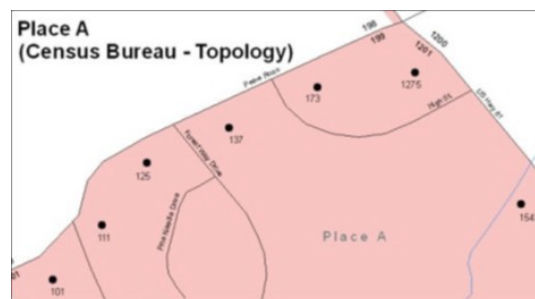

Figure 14. How a Boundary Should be Represented When Sent to the Census Bureau

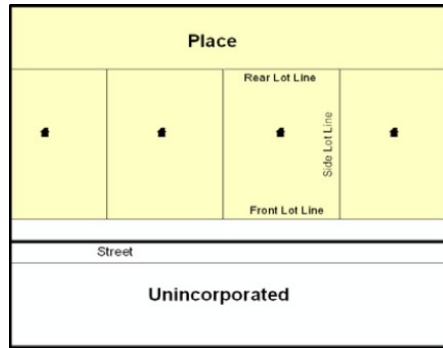

Figure 15. Place Boundary – Front Lot Line

Figure 15 - Shows a situation in which the place boundary is along the front lot line. In this example, the respondent must either use the road centerline as the boundary (preferred), or create an offset.

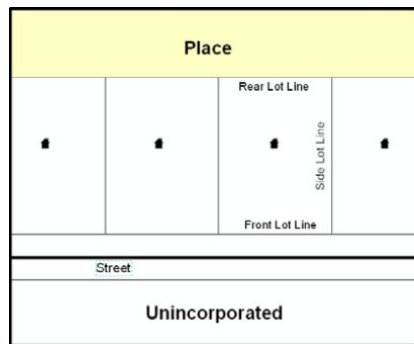

Figure 16. Place Boundary – Rear Lot Line

Figure 16 - The place boundary is on the rear lot line, so the respondent should of course not use the road centerline or create an offset, but should rather digitize in a new boundary following the rear lot line.

The Census Bureau has included an “offset” shapefile in the BAS materials (bas_2019_offset_<ssccc>.shp), so that your jurisdiction can be checked for any existing corridors or offsets. While the Census Bureau prefers that new offsets are not created (see above), this information can be helpful in determining if current boundaries are correct..

APPENDIX C MTFCC DESCRIPTIONS

The MAF/TIGER Feature Classification Code (MTFCC) is a 5-digit code assigned by the Census Bureau to classify and describe geographic objects or features in Census Bureau MAF/TIGER products.

MTFCC	FEATURE CLASS	FEATURE CLASS DESCRIPTION
C3022	Mountain Peak or Summit	A prominent elevation rising above the surrounding level of the Earth's surface.
C3023	Island	An area of dry or relatively dry land surrounded by water or low wetland. [including archipelago, atoll, cay, hammock, hummock, isla, isle, key, moku and rock]
C3024	Levee	An embankment flanking a stream or other flowing water feature to prevent overflow.
C3026	Quarry (not water-filled), Open Pit Mine or Mine	An area from which commercial minerals are or were removed from the Earth; not including an oilfield or gas field.
C3027	Dam	A barrier built across the course of a stream to impound water and/or control water flow.
C3061	Cul-de-sac	An expanded paved area at the end of a street used by vehicles for turning around. For mapping purposes, the Census Bureau maps it only as a point feature.
C3062	Traffic Circle	A circular intersection allowing for continuous movement of traffic at the meeting of roadways.
C3066	Gate	A movable barrier across a road.
C3067	Toll Booth	A structure or barrier where a fee is collected for using a road.
C3071	Lookout Tower	A manmade structure, higher than its diameter, used for observation.
C3074	Lighthouse Beacon	A manmade structure, higher than its diameter, used for transmission of light and possibly sound generally to aid in navigation.
C3075	Tank/Tank Farm	One or more manmade structures, each higher than its diameter, used for liquid (other than water) or gas storage or for distribution activities.
C3076	Windmill Farm	One or more manmade structures used to generate power from the wind.
C3077	Solar Farm	One or more manmade structures used to generate power from the sun.
C3078	Monument or Memorial	A manmade structure to educate, commemorate, or memorialize an event, person, or feature.
C3079	Boundary Monument Point	A material object placed on or near a boundary line to preserve and identify the location of the boundary line on the ground.
C3080	Survey Control Point	A point on the ground whose position (horizontal or vertical) is known and can be used as a base for additional survey work.
C3081	Locality Point	A point that identifies the location and name of an unbounded locality (e.g., crossroad, community, populated place or locale).
C3085	Alaska Native Village Official Point	A point that serves as the core of an Alaska Native village and is used in defining Alaska Native village statistical areas.

MTFCC	FEATURE CLASS	FEATURE CLASS DESCRIPTION
G2100	American Indian Area	A legally defined state- or federally recognized reservation and/or off-reservation trust land (excludes statistical American Indian areas).
G2120	Hawaiian Home Land	A legal area held in trust for the benefit of Native Hawaiians.
G2130	Alaska Native Village Statistical Area	A statistical geographic entity that represents the residences, permanent and/or seasonal, for Alaska Natives who are members of or receiving governmental services from the defining legal Alaska Native Village corporation.
G2140	Oklahoma Tribal Statistical Area	A statistical entity identified and delineated by the Census Bureau in consultation with federally recognized American Indian tribes that have no current reservation, but had a former reservation in Oklahoma.
G2150	State-designated Tribal Statistical Area	A statistical geographic entity identified and delineated for the Census Bureau by a state-appointed liaison for a state-recognized American Indian tribe that does not currently have a reservation and/or lands in trust.
G2160	Tribal Designated Statistical Area	A statistical geographic entity identified and delineated for the Census Bureau by a federally recognized American Indian tribe that does not currently have a reservation and/or off-reservation trust land.
G2170	American Indian Joint Use Area	An area administered jointly and/or claimed by two or more American Indian tribes.
G2200	Alaska Native Regional Corporation	Corporate entities established to conduct both business and nonprofit affairs of Alaska Natives pursuant to the Alaska Native Claims Settlement Act of 1972 (Public Law 92-203). There are twelve geographically defined ANRCs and they are all within and cover most of the State of Alaska (the Annette Island Reserve-an American Indian reservation-is excluded from any ANRC). The boundaries of ANRCs have been legally established.
G2300	Tribal Subdivision	Administrative subdivisions of federally recognized American Indian reservations, off-reservation trust lands, or Oklahoma tribal statistical areas (OTSAs). These entities are internal units of self-government or administration that serve social, cultural, and/or economic purposes for the American Indians on the reservations, off-reservation trust lands, or OTSAs.
G2400	Tribal Census Tract	A relatively small and permanent statistical subdivision of a federally recognized American Indian reservation and/or off-reservation trust land, delineated by American Indian tribal participants or the Census Bureau for the purpose of presenting demographic data.
G2410	Tribal Block Group	A cluster of census blocks within a single tribal census tract delineated by American Indian tribal participants or the Census Bureau for the purpose of presenting demographic data
G3100	Combined Statistical Area	A grouping of adjacent metropolitan and/or micropolitan statistical areas that have a degree of economic and social integration, as measured by commuting.
G3110	Metropolitan and Micropolitan Statistical Area	An area containing a substantial population nucleus together with adjacent communities having a high degree of economic and social integration with that core, as measured by commuting. Defined using whole counties and equivalents.
G3120	Metropolitan Division	A county or grouping of counties that is a subdivision of a

MTFCC	FEATURE CLASS	FEATURE CLASS DESCRIPTION
		Metropolitan Statistical Area containing an urbanized area with a population of 2.5 million or more.
G3200	Combined New England City and Town Area	A grouping of adjacent New England city and town areas that have a degree of economic and social integration, as measured by commuting.
G3210	New England City and Town Metropolitan and Micropolitan Statistical Area	An area containing a substantial population nucleus together with adjacent communities having a high degree of economic and social integration with that core, as measured by commuting. Defined using Minor Civil Divisions (MCDs) in New England.
G3220	New England City and Town Division	A grouping of cities and towns in New England that is a subdivision of a New England City and Town Area containing an urbanized area with a population of 2.5 million or more.
G3500	Urban Area	Densely settled territory that contains at least 2,500 people. The subtypes of this feature are Urbanized Area (UA), which consists of 50,000 + people and Urban Cluster, which ranges between 2,500 and 49,999 people.
G4000	State or Equivalent Feature	The primary governmental divisions of the United States. The District of Columbia is treated as a statistical equivalent of a state for census purposes, as is Puerto Rico.
G4020	County or Equivalent Feature	The primary division of a state or state equivalent area. The primary divisions of 48 states are termed County, but other terms are used such as Borough in Alaska, Parish in Louisiana, and Municipio in Puerto Rico. This feature includes independent cities, which are incorporated places that are not part of any county.
G4040	County Subdivision	The primary divisions of counties and equivalent features for the reporting of Census Bureau data. The subtypes of this feature are Minor Civil Division, Census County Division/Census Subarea, and Unorganized Territory. This feature includes independent places, which are incorporated places that are not part of any county subdivision.
G4050	Estate	Estates are subdivisions of the three major islands in the United States Virgin Islands (USVI).
G4060	Subbarrio (Subminor Civil Division)	Legally defined divisions (subbarrios) of minor civil divisions (barrios-pueblo and barrios) in Puerto Rico.
G4110	Incorporated Place	A legal entity incorporated under state law to provide general-purpose governmental services to a concentration of population. Incorporated places are generally designated as a city, borough, municipality, town, village, or, in a few instances, have no legal description.
G4120	Consolidated City	An incorporated place that has merged governmentally with a county or minor civil division, but one or more of the incorporated places continues to function within the consolidation. It is a place that contains additional separately incorporated places.
G4210	Census Designated Place	A statistical area defined for a named concentration of population and the statistical counterpart of an incorporated place.
G4300	Economic Census Place	The lowest level of geographic area for presentation of some types of Economic Census data. It includes incorporated places, consolidated cities, census designated places (CDPs), minor civil divisions (MCDs) in selected states, and balances of MCDs or counties. An incorporated place, CDP, MCD, or balance of MCD qualifies as an economic census place if it contains 5,000 or more

MTFCC	FEATURE CLASS	FEATURE CLASS DESCRIPTION
		residents, or 5,000 or more jobs, according to the most current data available.
G5020	Census Tract	Relatively permanent statistical subdivisions of a County or equivalent feature delineated by local participants as part of the Census Bureau's Participant Statistical Areas Program.
G5030	Block Group	A cluster of census blocks having the same first digit of their four-digit identifying numbers within a Census Tract. For example, block group 3 (BG 3) within a Census Tract includes all blocks numbered from 3000 to 3999.
G5035	Block Area Grouping	A user-defined group of islands forming a single census tabulation block. A BAG must: (1) consist of two or more islands, (2) have a perimeter entirely over water, (3) not overlap, and (4) not cross the boundary of other tabulation geographies, such as county or incorporated place boundaries.
G5040	Tabulation Block	The lowest-order census defined statistical area. It is an area, such as a city block, bounded primarily by physical features but sometimes by invisible city or property boundaries. A tabulation block boundary does not cross the boundary of any other geographic area for which the Census Bureau tabulates data. The subtypes of this feature are Count Question Resolution (CQR), current, and census.
G5200	Congressional District	The 435 areas from which people are elected to the U.S. House of Representatives. Additional equivalent features exist for state equivalents with nonvoting delegates or no representative. The subtypes of this feature are 106th, 107th, 108th, 109th, and 111th Congressional Districts, plus subsequent Congresses.
G5210	State Legislative District (Upper Chamber)	Areas established by a state or equivalent government from which members are elected to the upper or unicameral chamber of a state governing body. The upper chamber is the senate in a bicameral legislature, and the unicameral case is a single house legislature (Nebraska).
G5220	State Legislative District (Lower Chamber)	Areas established by a state or equivalent government from which members are elected to the lower chamber of a state governing body. The lower chamber is the House of Representatives in a bicameral legislature.
G5240	Voting District	The generic name for the geographic features, such as precincts, wards, and election districts, established by state, local, and tribal governments for the purpose of conducting elections.
G5400	Elementary School District	A geographic area within which officials provide public elementary grade-level educational services for residents.
G5410	Secondary School District	A geographic area within which officials provide public secondary grade-level educational services for residents.
G5420	Unified School District	A geographic area within which officials provide public educational services for all grade levels for residents.
G6120	Public-Use Microdata Area	A decennial census area with a population of at least 100,000 or more persons for which the Census Bureau provides selected extracts of household-level data that are screened to protect confidentiality
G6300	Traffic Analysis District	An area delineated by Metropolitan Planning Organizations (MPOs) and state Departments of Transportation (DOTs) for tabulating journey-to-work and place-of-work data. A Traffic

MTFCC	FEATURE CLASS	FEATURE CLASS DESCRIPTION
		Analysis District (TAD) consists of one or more Traffic Analysis Zones (TAZs).
G6320	Traffic Analysis Zone	An area delineated by Metropolitan Planning Organizations (MPOs) and state Departments of Transportation (DOTs) for tabulating journey-to-work and place-of-work data.
G6330	Urban Growth Area	An area defined under state authority to manage urbanization that the Census Bureau includes in the MAF/TIGER® System in agreement with the state.
G6350	ZIP Code Tabulation Area (Five-Digit)	An approximate statistical-area representation of a U.S. Postal Service (USPS) 5-digit ZIP Code service area.
G6400	Commercial Region	For the purpose of presenting economic statistical data, municipios in Puerto Rico are grouped into commercial regions.
H1100	Connector	A known, but nonspecific, hydrographic connection between two nonadjacent water features.
H2025	Swamp/Marsh	A poorly drained wetland, fresh or saltwater, wooded or grassy, possibly covered with open water. [includes bog, cienega, marais and pocosin]
H2030	Lake/Pond	A standing body of water that is surrounded by land.
H2040	Reservoir	An artificially impounded body of water.
H2041	Treatment Pond	An artificial body of water built to treat fouled water.
H2051	Bay/Estuary/Gulf/Sound	A body of water partly surrounded by land. [includes arm, bight, cove and inlet]
H2053	Ocean/Sea	The great body of salt water that covers much of the earth.
H2060	Gravel Pit/Quarry filled with water	A body of water in a place or area from which commercial minerals were removed from the Earth.
H2081	Glacier	A body of ice moving outward and down slope from an area of accumulation; an area of relatively permanent snow or ice on the top or side of a mountain or mountainous area. [includes ice field and ice patch]
H3010	Stream/River	A natural flowing waterway. [includes anabranch, awawa, branch, brook, creek, distributary, fork, kill, pup, rio, and run]
H3013	Braided Stream	A natural flowing waterway with an intricate network of interlacing channels.
H3020	Canal, Ditch or Aqueduct	An artificial waterway constructed to transport water, to irrigate or drain land, to connect two or more bodies of water, or to serve as a waterway for watercraft. [includes lateral]
K1225	Crew-of-Vessel Location	A point or area in which the population of military or merchant marine vessels at sea are assigned, usually being at or near the home port pier.
K1231	Hospital/Hospice/ Urgent Care Facility	One or more structures where the sick or injured may receive medical or surgical attention. [including infirmary]
K1235	Juvenile Institution	A facility (correctional and non-correctional) where groups of juveniles reside; this includes training schools, detention centers, residential treatment centers and orphanages.
K1236	Local Jail or Detention Center	One or more structures that serve as a place for the confinement of adult persons in lawful detention, administered by a local (county, municipal, etc.) government.
K1237	Federal Penitentiary, State Prison, or Prison	An institution that serves as a place for the confinement of adult persons in lawful detention, administered by the federal

MTFCC	FEATURE CLASS	FEATURE CLASS DESCRIPTION
	Farm	government or a state government.
K1238	Other Correctional Institution	One or more structures that serve as a place for the confinement of adult persons in lawful detention, not elsewhere classified or administered by a government of unknown jurisdiction.
K1239	Convent, Monastery, Rectory, Other Religious Group Quarters	One or more structures intended for use as a residence for those having a religious vocation.
K1246	Community Center	Community Center.
K2110	Military Installation	An area owned and/or occupied by the Department of Defense for use by a branch of the armed forces (such as the Army, Navy, Air Force, Marines, or Coast Guard), or a state owned area for the use of the National Guard.
K2165	Government Center	A place used by members of government (either federal, state, local, or tribal) for administration and public business.
K2167	Convention Center	An exhibition hall or conference center with enough open space to host public and private business and social events.
K2180	Park	Parkland defined and administered by federal, state, and local governments.
K2181	National Park Service Land	Area—National parks, National Monuments, and so forth—under the jurisdiction of the National Park Service.
K2182	National Forest or Other Federal Land	Land under the management and jurisdiction of the federal government, specifically including areas designated as National Forest, and excluding areas under the jurisdiction of the National Park Service.
K2183	Tribal Park, Forest, or Recreation Area	A place or area set aside for recreation or preservation of a cultural or natural resource and under the administration of an American Indian tribe.
K2184	State Park, Forest, or Recreation Area	A place or area set aside for recreation or preservation of a cultural or natural resource and under the administration of a state government.
K2185	Regional Park, Forest, or Recreation Area	A place or area set aside for recreation or preservation of a cultural or natural resource and under the administration of a regional government.
K2186	County Park, Forest, or Recreation Area	A place or area set aside for recreation or preservation of a cultural or natural resource and under the administration of a county government.
K2187	County Subdivision Park, Forest, or Recreation Area	A place or area set aside for recreation or preservation of a cultural or natural resource and under the administration of a minor civil division (town/township) government.
K2188	Incorporated Place Park, Forest, or Recreation Area	A place or area set aside for recreation or preservation of a cultural or natural resource and under the administration of a municipal government.
K2189	Private Park, Forest, or Recreation Area	A privately owned place or area set aside for recreation or preservation of a cultural or natural resource.
K2190	Other Park, Forest, or Recreation Area (quasi-public, independent park, commission, etc.)	A place or area set aside for recreation or preservation of a cultural or natural resource and under the administration of some other type of government or agency such as an independent park authority or commission.
K2191	Post Office	An official facility of the U.S. Postal Service used for processing

MTFCC	FEATURE CLASS	FEATURE CLASS DESCRIPTION
		and distributing mail and other postal material.
K2193	Fire Department	Fire Department.
K2194	Police Station	Police Station.
K2195	Library	Library.
K2196	City/Town Hall	City/Town Hall.
K2400	Transportation Terminal	A facility where one or more modes of transportation can be accessed by people or for the shipment of goods; examples of such a facility include marine terminal, bus station, train station, airport and truck warehouse.
K2424	Marina	A place where privately owned, light-craft are moored.
K2432	Pier/Dock	A platform built out from the shore into the water and supported by piles. This platform may provide access to ships and boats, or it may be used for recreational purposes.
K2451	Airport or Airfield	A manmade facility maintained for the use of aircraft. [including airstrip, landing field and landing strip]
K2452	Train Station, Trolley or Mass Transit Rail Station	A place where travelers can board and exit rail transit lines, including associated ticketing, freight, and other commercial offices.
K2453	Bus Terminal	A place where travelers can board and exit mass motor vehicle transit, including associated ticketing, freight, and other commercial offices.
K2454	Marine Terminal	A place where travelers can board and exit water transit or where cargo is handled, including associated ticketing, freight, and other commercial offices.
K2455	Seaplane Anchorage	A place where an airplane equipped with floats for landing on or taking off from a body of water can debark and load.
K2456	Airport—Intermodal Transportation Hub/Terminal	A major air transportation facility where travelers can board and exit airplanes and connect with other (i.e. non-air) modes of transportation.
K2457	Airport—Statistical Representation	The area of an airport adjusted to include whole 2000 census blocks used for the delineation of urban areas
K2458	Park and Ride Facility/Parking Lot	A place where motorists can park their cars and transfer to other modes of transportation.
K2459	Runway/Taxiway	A fairly level and usually paved expanse used by airplanes for taking off and landing at an airport.
K2460	Helicopter Landing Pad	A fairly level and usually paved expanse used by helicopters for taking off and landing.
K2540	University or College	A building or group of buildings used as an institution for post-secondary study, teaching, and learning. [including seminary]
K2543	School or Academy	A building or group of buildings used as an institution for preschool, elementary or secondary study, teaching, and learning. [including elementary school and high school]
K2545	Museum, Visitor Center, Cultural Center, or Tourist Attraction	An attraction of historical, cultural, educational or other interest that provides information or displays artifacts.
K2561	Golf Course	A place designed for playing golf.
K2582	Cemetery	A place or area for burying the dead. [including burying ground and memorial garden]

MTFCC	FEATURE CLASS	FEATURE CLASS DESCRIPTION
K2586	Zoo	A facility in which terrestrial and/or marine animals are confined within enclosures and displayed to the public for educational, preservation, and research purposes.
K3544	Place of Worship	A sanctified place or structure where people gather for religious worship; examples include church, synagogue, temple, and mosque.
L4010	Pipeline	A long tubular conduit or series of pipes, often underground, with pumps and valves for flow control, used to transport fluid (e.g., crude oil, natural gas), especially over great distances.
L4020	Powerline	One or more wires, often on elevated towers, used for conducting high-voltage electric power.
L4031	Aerial Tramway/Ski Lift	A conveyance that transports passengers or freight in carriers suspended from cables and supported by a series of towers.
L4110	Fence Line	A man-made barrier enclosing or bordering a field, yard, etc., usually made of posts and wire or wood, used to prevent entrance, to confine, or to mark a boundary.
L4121	Ridge Line	The line of highest elevation along a ridge.
L4125	Cliff/Escarpment	A very steep or vertical slope. [including bluff, crag, head, headland, nose, palisades, precipice, promontory, rim and rimrock]
L4130	Point-to-Point Line	A line defined as beginning at one location point and ending at another, both of which are in sight.
L4140	Property/Parcel Line (Including PLSS)	This feature class may denote a nonvisible boundary of either public or private lands (e.g., a park boundary) or it may denote a Public Land Survey System or equivalent survey line.
L4150	Coastline	The line that separates either land or Inland water from Coastal, Territorial or Great Lakes water. Where land directly borders Coastal, Territorial or Great Lakes water, the shoreline represents the Coastline. Where Inland water (such as a river) flows into Coastal, Territorial or Great Lakes water, the closure line separating the Inland water from the other class of water represents the Coastline.
L4165	Ferry Crossing	The route used to carry or convey people or cargo back and forth over a waterbody in a boat.
P0001	Nonvisible Linear Legal/Statistical Boundary	A legal/statistical boundary line that does not correspond to a shoreline or other visible feature on the ground.
P0002	Perennial Shoreline	The more-or-less permanent boundary between land and water for a water feature that exists year-round.
P0003	Intermittent Shoreline	The boundary between land and water (when water is present) for a water feature that does not exist year-round.
P0004	Other non-visible bounding Edge (e.g., Census water boundary, boundary of an areal feature)	A bounding Edge that does not represent a legal/statistical boundary, and does not correspond to a shoreline or other visible feature on the ground. Many such Edges bound area landmarks, while many others separate water features from each other (e.g., where a bay meets the ocean).
R1011	Railroad Feature (Main, Spur, or Yard)	A line of fixed rails or tracks that carries mainstream railroad traffic. Such a rail line can be a main line or spur line, or part of a rail yard.
R1051	Carline, Streetcar Track, Monorail, Other	Mass transit rail lines (including lines for rapid transit, monorails, streetcars, light rail, etc.) that are typically inaccessible to

MTFCC	FEATURE CLASS	FEATURE CLASS DESCRIPTION
	Mass Transit	mainstream railroad traffic and whose tracks are not part of a road right-of-way.
R1052	Cog Rail Line, Incline Rail Line, Tram	A special purpose rail line for climbing steep grades that is typically inaccessible to mainstream railroad traffic. Note that aerial tramways and streetcars (which may also be called "trams") are accounted for by other MTFCCs and do not belong in R1052
S1100	Primary Road	Primary roads are generally divided, limited-access highways within the interstate highway system or under state management, and are distinguished by the presence of interchanges. These highways are accessible by ramps and may include some toll highways.
S1200	Secondary Road	Secondary roads are main arteries, usually in the U.S. Highway, State Highway or County Highway system. These roads have one or more lanes of traffic in each direction, may or may not be divided, and usually have at-grade intersections with many other roads and driveways. They often have both a local name and a route number.
S1400	Local Neighborhood Road, Rural Road, City Street	Generally a paved non-arterial street, road, or byway that usually has a single lane of traffic in each direction. Roads in this feature class may be privately or publicly maintained. Scenic park roads would be included in this feature class, as would (depending on the region of the country) some unpaved roads.
S1500	Vehicular Trail (4WD)	An unpaved dirt trail where a four-wheel drive vehicle is required. These vehicular trails are found almost exclusively in very rural areas. Minor, unpaved roads usable by ordinary cars and trucks belong in the S1400 category.
S1630	Ramp	A road that allows controlled access from adjacent roads onto a limited access highway, often in the form of a cloverleaf interchange. These roads are unaddressable and do not carry a name in the MAF/TIGER System.
S1640	Service Drive usually along a limited access highway	A road, usually paralleling a limited access highway, that provides access to structures along the highway. These roads can be named and may intersect with other roads.
S1710	Walkway/Pedestrian Trail	A path that is used for walking, being either too narrow for or legally restricted from vehicular traffic.
S1720	Stairway	A pedestrian passageway from one level to another by a series of steps.
S1730	Alley	A service road that does not generally have associated addressed structures and is usually unnamed. It is located at the rear of buildings and properties and is used for deliveries.
S1740	Private Road for service vehicles (logging, oil fields, ranches, etc.)	A road within private property that is privately maintained for service, extractive, or other purposes. These roads are often unnamed.
S1750	Internal U.S. Census Bureau use	Internal U.S. Census Bureau use.
S1780	Parking Lot Road	The main travel route for vehicles through a paved parking area.
S1820	Bike Path or Trail	A path that is used for manual or small, motorized bicycles, being either too narrow for or legally restricted from vehicular traffic.
S1830	Bridle Path	A path that is used for horses, being either too narrow for or legally

MTFCC	FEATURE CLASS	FEATURE CLASS DESCRIPTION
		restricted from vehicular traffic.
S2000	Road Median	The unpaved area or barrier between the carriageways of a divided road.
Note: The information in this table was last updated in November 2017.		

APPENDIX D STANDARD STREET TYPE ABBREVIATIONS

STREET NAME TYPE	STANDARD ABBREVIATION
ALLEY	ALY
ANEX	ANX
ARCADE	ARC
AVENUE	AVE
BAYOU	BYU
BEACH	BCH
BEND	BND
BLUFF	BLF
BLUFFS	BLFS
BOTTOM	BTM
BOULEVARD	BLVD
BRANCH	BR
BRIDGE	BRG
BROOK	BRK
BROOKS	BRKS
BURG	BG
BURGS	BGS
BYPASS	BYP
CAMP	CP
CANYON	CYN
CAPE	CPE
CAUSEWAY	CSWY
CENTER	CTR
CENTERS	CTRS
CIRCLE	CIR
CIRCLES	CIRS
CLIFF	CLF
CLIFFS	CLFS
CLUB	CLB
COMMON	CMN
COMMONS	CMNS
CORNER	COR
CORNERS	CORS
COURSE	CRSE
COURT	CT
COURTS	CTS
COVE	CV
COVES	CVS
CREEK	CRK
CRESCENT	CRES
CREST	CRST
CROSSING	XING
CROSSROAD	XRD
CROSSROADS	XRDS

STREET NAME TYPE	STANDARD ABBREVIATION
CURVE	CURV
DALE	DL
DAM	DM
DIVIDE	DV
DRIVE	DR
DRIVES	DRS
ESTATE	EST
ESTATES	ESTS
EXPRESSWAY	EXPY
EXTENSION	EXT
EXTENSIONS	EXTS
FALL	FALL
FALLS	FLS
FERRY	FRY
FIELD	FLD
FIELDS	FLDS
FLAT	FLT
FLATS	FLTS
FORD	FRD
FORDS	FRDS
FOREST	FRST
FORGE	FRG
FORGES	FRGS
FORK	FRK
FORKS	FRKS
FORT	FT
FREEWAY	FWY
GARDEN	GDN
GARDENS	GDNS
GATEWAY	GTWY
GLEN	GLN
GLENS	GLNS
GREEN	GRN
GREENS	GRNS
GROVE	GRV
GROVES	GRVS
HARBOR	HBR
HARBORS	HBRS
HAVEN	HVN
HEIGHTS	HTS
HIGHWAY	HWY
HILL	HL
HILLS	HLS
HOLLOW	HOLW
INLET	INLT
ISLAND	IS
ISLANDS	ISS
ISLE	ISLE
JUNCTION	JCT
JUNCTIONS	JCTS
KEY	KY

STREET NAME TYPE	STANDARD ABBREVIATION
KEYS	KYS
KNOLL	KNL
KNOLLS	KNLS
LAKE	LK
LAKES	LKS
LAND	LAND
LANDING	LNDG
LANE	LN
LIGHT	LGT
LIGHTS	LGTS
LOAF	LF
LOCK	LCK
LOCKS	LCKS
LODGE	LDG
LOOP	LOOP
MALL	MALL
MANOR	MNR
MANORS	MNRS
MEADOW	MDW
MEADOWS	MDWS
MEWS	MEWS
MILL	ML
MILLS	MLS
MISSION	MSN
MOTORWAY	MTWY
MOUNT	MT
MOUNTAIN	MTN
MOUNTAINS	MTNS
NECK	NCK
ORCHARD	ORCH
OVAL	OVAL
OVERPASS	OPAS
PARK	PARK
PARKS	PARK
PARKWAY	PKWY
PARKWAYS	PKWY
PASS	PASS
PASSAGE	PSGE
PATH	PATH
PIKE	PIKE
PINE	PNE
PINES	PNES
PLACE	PL
PLAIN	PLN
PLAINS	PLNS
PLAZA	PLZ
POINT	PT
POINTS	PTS
PORT	PRT
PORTS	PRTS
PRAIRIE	PR

STREET NAME TYPE	STANDARD ABBREVIATION
RADIAL	RADL
RAMP	RAMP
RANCH	RNCH
RAPID	RPD
RAPIDS	RPDS
REST	RST
RIDGE	RDG
RIDGES	RDGS
RIVER	RIV
ROAD	RD
ROADS	RDS
ROUTE	RTE
ROW	ROW
RUE	RUE
RUN	RUN
SHOAL	SHL
SHOALS	SHLS
SHORE	SHR
SHORES	SHRS
SKYWAY	SKWY
SPRING	SPG
SPRINGS	SPGS
SPUR	SPUR
SPURS	SPUR
SQUARE	SQ
SQUARES	SQS
STATION	STA
STRAVENUE	STRA
STREAM	STRM
STREET	ST
STREETS	STS
SUMMIT	SMT
TERRACE	TER
THROUGHWAY	TRWY
TRACE	TRCE
TRACK	TRAK
TRAFFICWAY	TRFY
TRAIL	TRL
TRAILER	TRLR
TUNNEL	TUNL
TURNPIKE	TPKE
UNDERPASS	UPAS
UNION	UN
UNIONS	UNS
VALLEY	VLV
VALLEYS	VLVS
VIADUCT	VIA
VIEW	VW
VIEWS	VWS
VILLAGE	VLG
VILLAGES	VLGS

STREET NAME TYPE	STANDARD ABBREVIATION
VILLE	VL
VISTA	VIS
WALK	WALK
WALKS	WALK
WALL	WALL
WAY	WAY
WAYS	WAYS
WELL	WL
WELLS	WLS

APPENDIX E GUPS TOOLS

E.1 Set Layer Symbology

GUPS loads a default layer symbology established for each Census Bureau geographic partnership program. You can change the default symbology to suit your preferences. To change the default symbology for a layer in GUPS, follow the instructions in [Table 46](#).

Table 46: Reset Layer Symbology

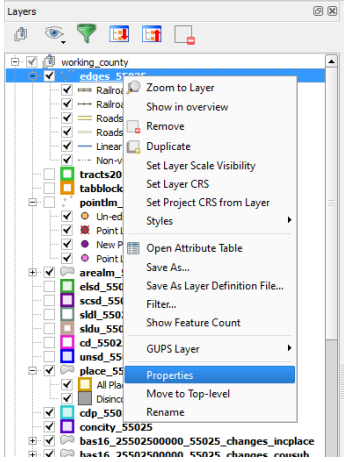
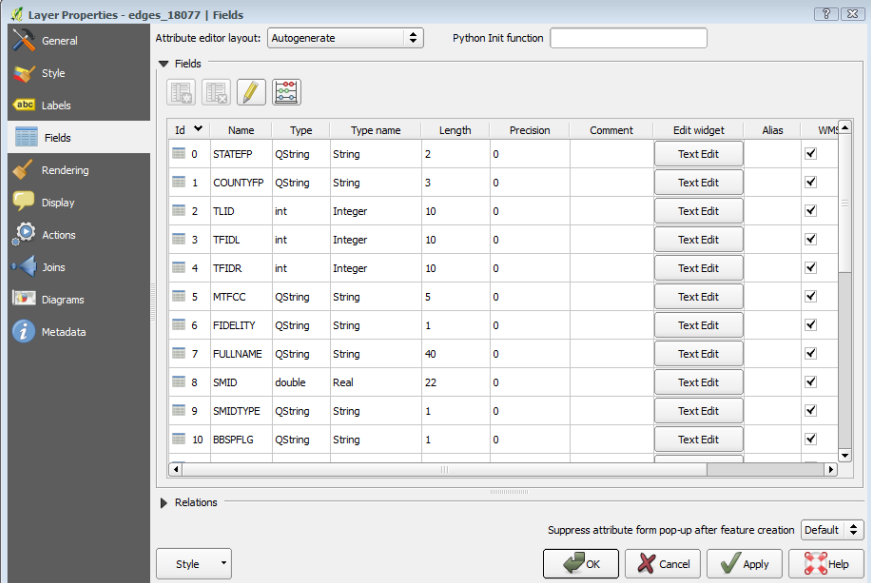
Step	Action and Result
<p>Step 1</p>	<p>Right-click on the layer in the Table of Contents (in this example, we selected the Edges layer). <i>The Layers drop-down menu opens.</i></p> 
<p>Step 2</p>	<p>In the drop-down menu, choose 'Properties'. <i>The Layer Properties screen opens.</i></p> 
<p>Step 3</p>	<p>In the left-hand pane, click on Style, then double-click the symbol you want to edit in the</p>

Step	Action and Result
------	-------------------

layers list. In this example, we will double-click on 'Roads, substr ("MTFCC", 1,1) = S1100' to select it.

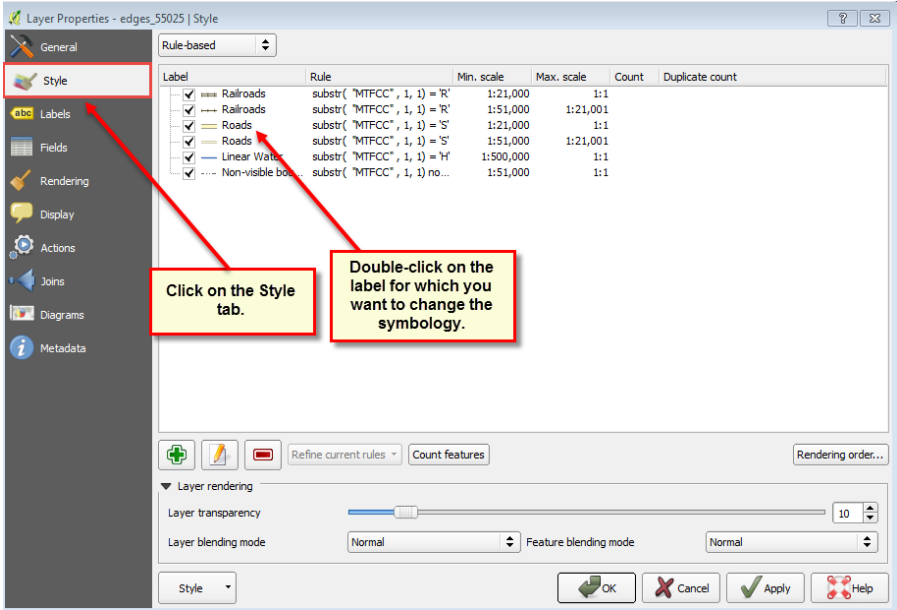

The **Rule Properties** dialog box opens and the **Label** and **Filter** fields display the item chosen. The **Symbol** pane shows the current symbology (yellow line).

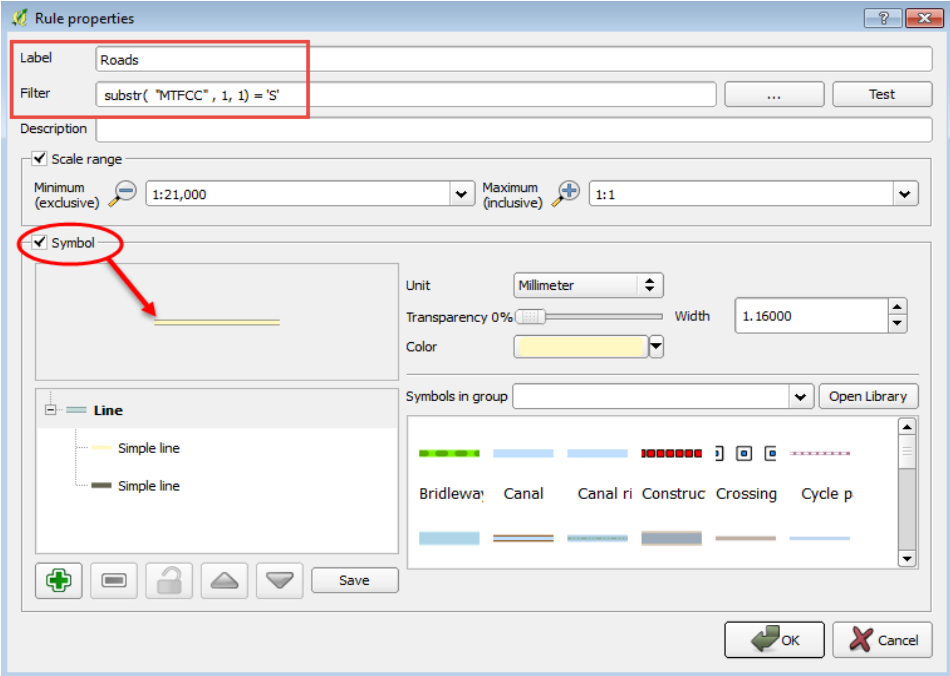

Step 4	Choose a new color from the Color drop-down menu, or select a different symbol for the layer altogether by double-clicking any symbol in the Symbols in Group field. Click OK . The new symbology will display in the Table of Contents and in Map View .
---------------	--

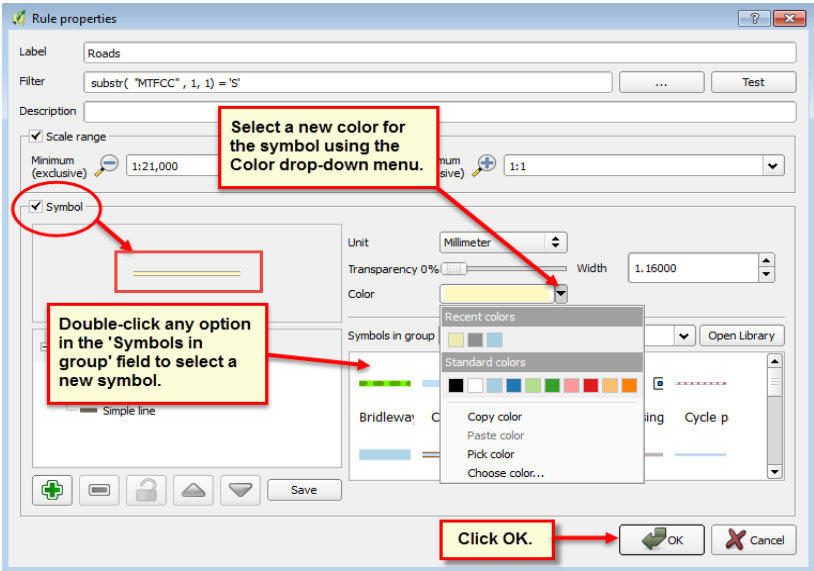
Step	Action and Result
	 <p data-bbox="699 380 911 453">Select a new color for the symbol using the Color drop-down menu.</p> <p data-bbox="529 579 740 653">Double-click any option in the 'Symbols in group' field to select a new symbol.</p> <p data-bbox="919 789 1024 821">Click OK.</p>

E.2 Change Label Display

You can change the default GUPS labeling display and also restore it to the original setting. To change the default labeling for a layer, follow the steps in [Table 47](#).

Table 47: Change Default Labeling

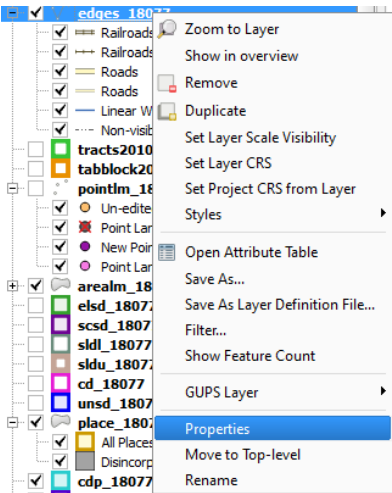
Step	Action and Result
<p data-bbox="207 1205 289 1236">Step 1</p>	<p data-bbox="337 1205 1390 1268">Right click on the layer (we have selected the edges layer) in the Table of Contents. <i>The Layers drop-down menu opens.</i></p> 
<p data-bbox="207 1799 289 1831">Step 2</p>	<p data-bbox="337 1799 1341 1831">In the drop-down menu, choose 'Properties'. <i>The Layer Properties dialog box opens.</i></p>

Step	Action and Result
------	-------------------

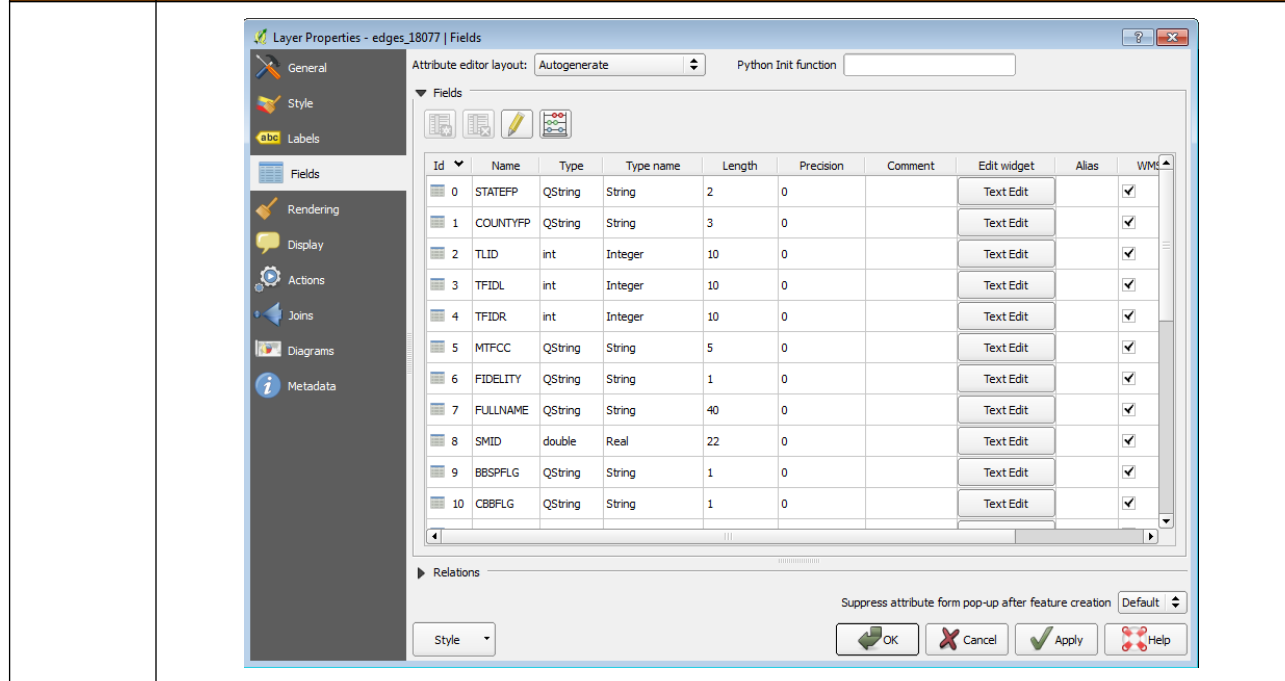

Step 3	IN THE FAR LEFT-HAND PANE, CLICK LABELS . THE OPTIONS TO CHANGE THE LABEL DISPLAY PROPERTIES OPEN IN THE MAIN WINDOW.
---------------	--

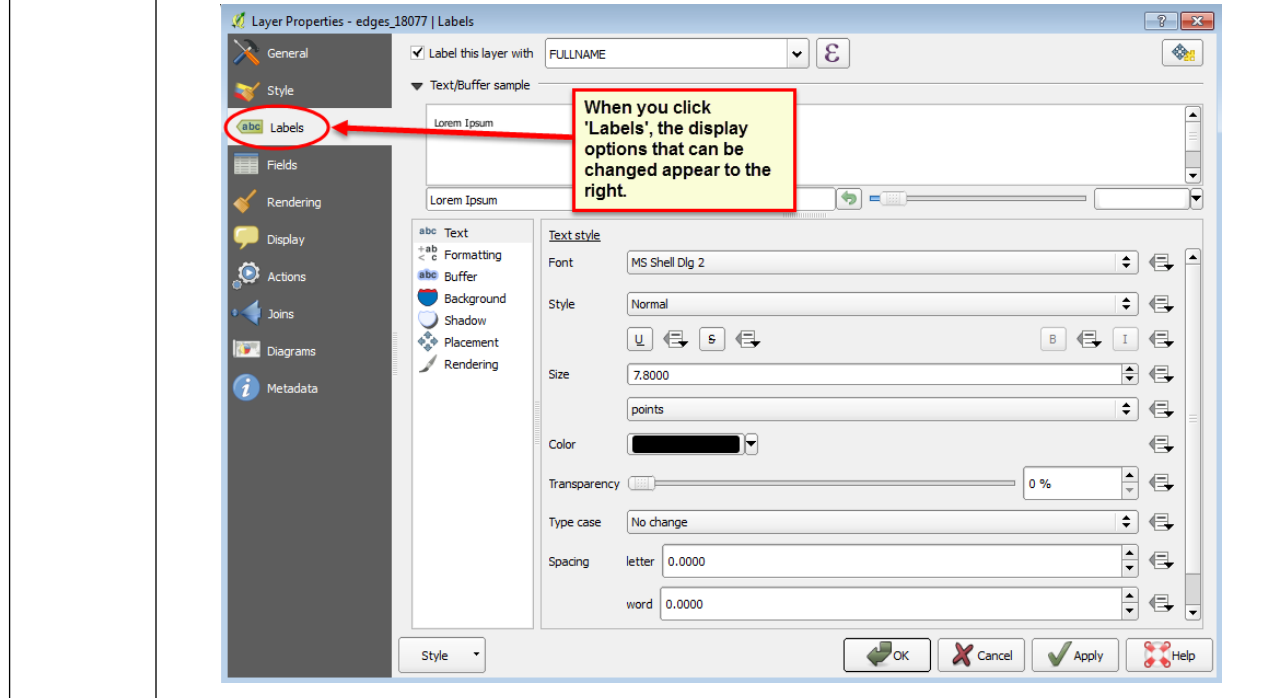

Step 4	TO CHANGE THE ATTRIBUTE FIELD, CLICK ON THE DROP-DOWN MENU FOR 'LABEL THIS LAYER WITH' AT THE TOP OF THE SCREEN, AND SELECT THE DESIRED OPTION.
---------------	---

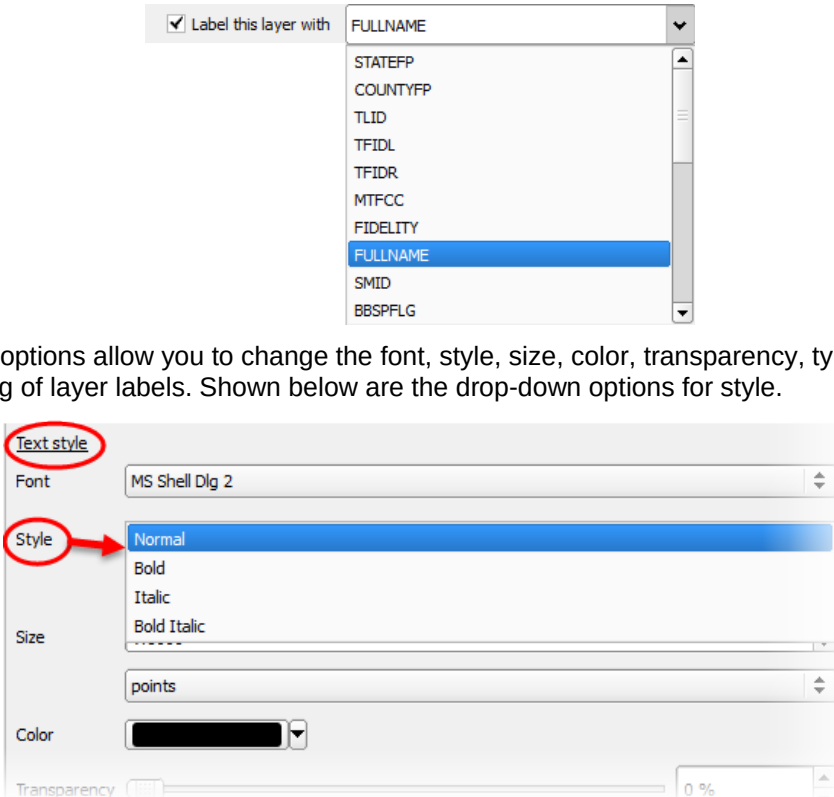
Step	Action and Result
	 <p>Text style options allow you to change the font, style, size, color, transparency, type case, and spacing of layer labels. Shown below are the drop-down options for style.</p>

E.3 Restoring Default Label Display Settings

To restore the default labeling for a layer, follow the steps in [Table 48](#).

Table 48: Restoring Default Labeling

Step	Action and Result
Step 1	Right-click on the layer you changed in the Table of Contents . <i>The layer's drop-down menu opens.</i>
Step 2	In this example, we have selected the Edges layer. In the drop-down menu, click on the arrow to the right of 'GUPS Layer'. Four options appear: 'Load default style', 'Load all default style', 'Load BBSP Edges style', and 'Load Low profile Edges style'.

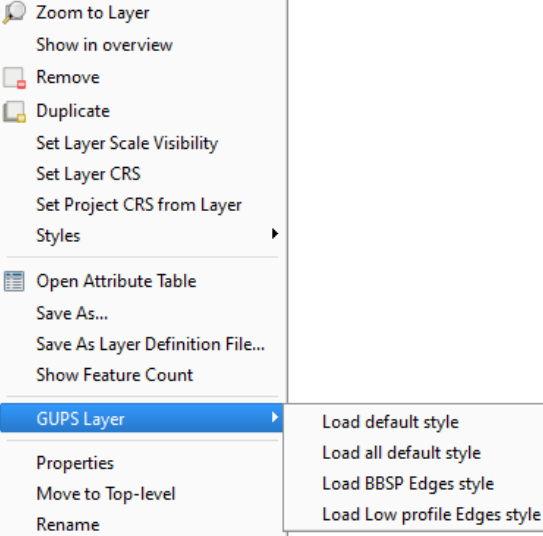
Step	Action and Result
	
Step 3	Select 'Load default style' to restore the selected layer's original properties OR select 'Load all default style' to reset ALL the layers to their original settings.

E.4 Using the Table of Contents Toolbar to Manage Layers



Using the buttons on the toolbar located at the top of the Table of Contents, you can add and remove layers or groups, manage layer visibility, filter the legend by map content, expand or contract all sections of the Table of Contents list at once, and group layers.



The Table of Contents Layers toolbar contains the items shown in the figure below describes the function of each of the buttons on the toolbar.



Figure 17. Table of Contents Layers Toolbar

Table 49: Table of Contents Layers Toolbar Buttons

Button	Name	Function / Description
	Add Group	Allows you to organize layers in the Table of Contents into groups.
	Manage Layer Visibility	Allows you to preset views in the Table of Contents .
	Filter Legend by Map Content	Removes from the Table of Contents display any layers that are not currently in the Map View extent. This feature ensures that the Table of Contents does not contain entries for items not currently in the map view.

Button	Name	Function / Description
	Expand All	Expands the Table of Contents menus (+) to display all layers under each group's menu.
	Collapse All	Collapses the Table of Contents menus (-) to show only groups.
	Remove Layer/Group	Allows you to remove a layer or group from the Table of Contents .

E.5 Preset Views in the Manage Layer Visibility Table of Contents

You can add preset views  in the Table of Contents by clicking on the Manage Layer Visibility button on the Table of Contents toolbar. You can choose to display a layer with specific categorization and add this view to the Presets list. To add a preset view click on the Manage Layer Visibility button and choose 'Add Preset...' from the drop-down menu.

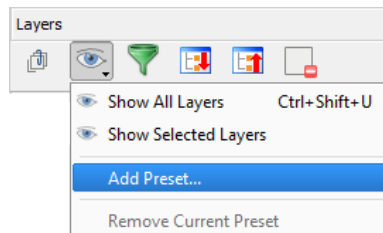

Figure 18. Add Preset Layer

When the **Visibility Presets** pop-up appears, enter the name of the new preset and click **OK**.

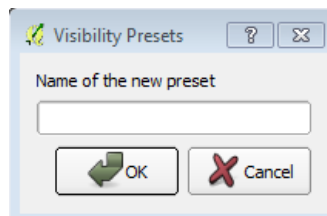

Figure 19. Visibility Presets Dialog Box

Note: By clicking on the **Manage Layer Visibility** button, you can view the list of all preset views that you have established and from which you can choose.

APPENDIX F MAF/TIGER FEATURE CLASSIFICATION

Table 50: MAF/TIGER Feature Classification

MTFCC	FEATURE NAME
S1100	Interstate Highway or Primary Road with limited access
S1200	Primary Road without limited access, US Highway, State Highway, or County Highway, Secondary and connecting roads
S1400	Local Neighborhood Road, Rural Road, City Street
S1500	Vehicular Trail (4WD)
S1630	Ramp
S1640	Service Drive usually along a limited access highway
S1710	Walkway/Pedestrian Trail
S1720	Stairway
S1730	Alley
S1740	Private Road for service vehicles (logging, oil fields, ranches, etc.)
S1750	Private Driveway
H3010	Stream/River
H3013	Braided Stream
H3020	Canal, Ditch or Aqueduct
R1011	Railroad Feature (Main, Spur, or Yard)
R1051	Carline, Streetcar Track, Monorail, Other Mass Transit Rail
R1052	Cog Rail Line, Incline Rail Line, Tram
P0001	Nonvisible Legal/Statistical Boundary
L4010	Pipeline
L4020	Power Transmission Line
L4110	Fence Line
L4121	Ridge Line
L4031	Aerial Tramway/Ski Lift
K2451	Airport or Airfield
L4140	Property/Parcel Line
L4165	Ferry Crossing

APPENDIX G SHAPEFILE NAMES

State Shapefile Names

PVS_18_v2_<layername>_<SS>.shp, where <SS> is the number corresponding to the state, for example, “24” and <layername> is the abbreviation for the shapefile layer, describe in detail below.

Table 51: State Shapefiles Names

Shapefile Layer	<layername>
American Indian Areas (AIA) – Legal	aial
2010 American Indian Areas (AIA) – Legal	aial2010
American Indian Areas (AIA) – Statistical	aias
American Indian Tribal Subdivisions (AITS) - Legal	aitsl
American Indian Tribal Subdivisions (AITS) - Statistical	aitss
Block Area Group	bag
Metropolitan Statistical Area/Metropolitan Statistical Area	cbsa
Congressional Districts	cd
Census Designated Place	cdp
Counties and Equivalent Areas	county
2010 Counties and Equivalent Areas	county2010
Elementary School Districts	elsd
County Subdivisions - Legal	mcd
New England City and Town Areas	necta
Incorporated Places	place
2010 Public Use Microdata Areas	puma2010
Secondary School Districts	scsd
State Legislative Districts Lower	sldl
State Legislative District Upper Chambers	sldu
State	state
Tribal Block Groups	tbg
Tribal Census Tracts	tct
2010 Census Tracts	tracts2010
Urban Area	uac
Unified School District State-Based	unsd

County Shapefile Names

PVS_18_v2_<layername>_<SSCCC>.shp, where <SSCCC> is the number corresponding to the state and county, for example, “24001” and <layername> is the abbreviation for the shapefile layer, describe in detail below.

Table 52: County Shapefiles Names

Shapefile Layer	<layername>
American Indian Areas (AIA) – Legal	aial
American Indian Areas (AIA) – Statistical	aias
American Indian Tribal Subdivisions (AITS) - Legal	aitsl
American Indian Tribal Subdivisions (AITS) - Statistical	aitss
Alaska Native Regional Corporations (ANRC)	anrc
Area Landmark	arealm
Block Area Groups	bag
Block Groups	bg
Metropolitan Statistical Area/Metropolitan Statistical Area	cbsa
Census County Division	ccd
Congressional Districts	cd
Census Designated Place	cdp
Consolidated Cities	concit
Counties and Equivalent Areas	county
Census Tracts - Current	ctracts
All Lines	edges
Elementary School Districts	elsd
Hawaiian Home Lands (HHL)	hhl
County Subdivisions - Legal	mcd
New England City and Town Areas	necta
Offsets	offset
Incorporated Places	place
Point Landmarks	pointlm
2010 Public Use Microdata Areas	puma2010
Secondary School Districts	scsd
State Legislative Districts Lower	sldl
State Legislative Districts Upper	sldu
Subbarrios	submcd
Census Blocks - Current	tabblock

Shapefile Layer	<layername>
2010 Census Blocks	tabblock2010
2010 Traffic Analysis Delineation	tad2010
2010 Traffic Analysis Zones	taz2010
Tribal Block Groups	tbg
Tribal Census Tracts	tct
2010 Census Tracts	tracts2010
Census Urban Areas	uac
Urban Growth Area	uga
Hydrography - Area	water
Unified School Districts	unsd
Relationship Tables	
Address Ranges	addr
Topological Faces (2-cells with all geocodes)	faces
Topological Faces - Area Landmark Relationship	areafaces
Topological Faces - Area Hydrography Relationship	hydrofaces
Linear Feature Names - Fielded	allnames

APPENDIX H SHAPEFILE LAYOUTS

Table 53: Edges Shapefile (PVS_18_v2_edges)

ATTRIBUTE FIELD	LENGTH	TYPE	DESCRIPTION
STATEFP	2	String	FIPS state code
COUNTYFP	3	String	FIPS county code
TLID	10	Double	Permanent edge ID
TFIDL	10	Double	Permanent face ID (left)
TFIDR	10	Double	Permanent face ID (right)
MTFCC	5	String	MAF/TIGER Feature Class Code
FIDELITY	1	String	Indication to a respondent when their entity boundary has changed through spatial enhancement
FULLNAME	40	String	Decoded feature name with abbreviated qualifier, direction, and feature type
SMID	22	String	Spatial Theta ID
SMIDTYPE	1	String	SMIDTYPE code
BBSPFLG	1	String	Redistricting data project participant's submitted request of an EDGE for selection as a block boundary
CBBFLG	1	String	Indicates the status of an EDGE for a selection as a block boundary
BBSP_2020	1	String	New BBSP flag
CHNG_TYPE	4	String	Type of linear feature update
JUSTIFY	150	String	Justification of change
LTOADD	10	String	Left To address
RTOADD	10	String	Right To address
LFROMADD	10	String	Left From address
RFROMADD	10	String	Right From address
ZIPL	5	String	Left zip code
ZIPR	5	String	Right zip code
EXTTYP	1	Char	Extension type
MTUPDATE	10	Date	Date of last update to the edge

ATTRIBUTE FIELD	LENGTH	TYPE	DESCRIPTION
OID	8	STRING	Object ID
TLID	22	INTEGER	TIGER Line ID
STATEFP	2	STRING	FIPS State Code
COUNTYFP	3	STRING	FIPS County Code
FROMHN	12	STRING	From House Number
TOHN	12	STRING	To House Number
SIDE	1	STRING	Side Indicator Flag
ZIP	5	STRING	5-digit ZIP Code
PLUS4	4	STRING	ZIP+4 Code
LFROMADD	10	STRING	Left From Address
LTOADD	10	STRING	Left To Address
RFROMADD	10	STRING	Right From Address
RTOADD	10	STRING	Right To Address
ZIPL	5	STRING	Left 5-digit ZIP Code
ZIPR	5	STRING	Right 5-digit ZIP Code
ZIP4L	4	STRING	Left ZIP+4 Code
ZIP4R	4	STRING	Right ZIP+4 Code

Table 54: Address Ranges Attribute File (PVS_18_v2_addr)

Table 55: Census Block Shapefile (PVS_18_v2_tabblock2010)

ATTRIBUTE FIELD	LENGTH	TYPE	DESCRIPTION
BLKSZIND	1	String	Block Size Indicator
BLOCK	4	String	Block Number
BLOCKCE	4	String	Tabulation Block Number
BLOCKID	15	String	FIPS State Code, FIPS County Code, Census Tract Code, Block Number
COUNTYFP	3	String	Census County FIPS code
COUNTYFP10	3	String	FIPS County Code
FID	10	Integer	Permanent Face ID
NCELIGBLE	1	String	New Construction Program eligible
PARTFLG	1	String	Part Flag Indicator
Shape	7	String	Type of shape
STATEFP	2	String	Census state FIPS code
STATEFP10	2	String	FIPS State Code
SUFFIX1CE	2	String	Census Block Suffix 1
SUFFIX2CE	2	String	Census Block Suffix 2
TRACTCE10	6	String	Census tract code

ATTRIBUTE FIELD	LENGTH	TYPE	DESCRIPTION
CHNG_TYPE	2	String	Type of area update
COUNTYFP	3	String	FIPS County Code
EFF_DATE	8	String	Effective Date or Vintage
FID	10	Integer	Permanent Face ID
JUSTIFY	150	Char	Justification
NAME	100	String	Name
NEW_CODE	2	String	New Congressional District Code
RELATE	120	String	Relationship Description
Shape	7	String	Type of shape
STATEFP	2	String	FIPS State Code
TRACTCE	6	String	Census Tract Code
TRACTID	11	String	FIPS State Code, FIPS County Code, Census Tract Code
TRACTLABEL	7	String	Tract number used for LUCA geocoding
TRACTTYP	1	String	Tract Characteristic Flag
VINTAGE	2	String	Vintage updated with returned data

Table 56: Census Tract Shapefile (PVS_18_v2_curtracts)

Table 57: American Indian Areas Shapefile (PVS_18_v2_aial)

ATTRIBUTE FIELD	LENGTH	TYPE	DESCRIPTION
AIANNHCE	4	String	Census AIANNH Code
AIANNHFSR	1	String	Flag Indicating Level of Recognition of an AIA
AIANNHNS	8	String	ANSI numeric identifier for AIA areas
AREA	10	Double	Acreage of Area Update
AUTHTYPE	1	String	Authorization Type (O – Ordinance, R – Resolution, L – Local Law, S – State Level Action, X – Other)
CHNG_TYPE	2	String	Type of Area Update
CLASSFP	2	String	FIPS 55 Class Code Describing an Entity
COMPTYP	1	String	Indicates if Reservation, Trust Land, or both are Present
COUNTYFP	3	String	FIPS County Code
DOCU	120	String	Supporting Documentation
EFF_DATE	8	Date	Effective Date
FID	10	Integer	Permanent Face ID
FORM_ID	4	String	(MTPS and Web BAS Only)
FUNCSTAT	1	String	Functional Status
JUSTIFY	150	Char	Justification
LSAD	2	String	Legal / Statistical Area Description
NAME	100	String	AIA name
NAMELSAD	100	String	Name with Translated LSAD
PARTFLG	1	String	Part Flag Indicator
RELATE	120	String	Relationship description
SHAPE	7	String	Type of shape
STATEFP	2	String	FIPS State Code
VINTAGE	2	String	Vintage of the Data

Table 58: County and Equivalent Areas Shapefile (PVS_18_v2_county)

ATTRIBUTE FIELD	LENGTH	TYPE	DESCRIPTION
STATEFP	2	String	FIPS state code
COUNTYFP	3	String	FIPS county code
COUNTYNS	8	String	ANSI feature code for the county or equivalent feature
NAMELSAD	100	String	Name with translated LSAD code
LSAD	2	String	Legal/Statistical Area Description code
FUNCSTAT	1	String	Functional status
CLASSFP	2	String	FIPS 55 class code describing an entity
CHNG_TYPE	2	String	Type of area update
EFF_DATE	8	Date	Effective date or vintage
AUTHTYPE	1	String	Authorization type (O – Ordinance, R – Resolution, L – Local Law, S – State Level Action, X – Other)
DOCU	120	String	Supporting documentation
FORM_ID	4	String	Record ID (GUPS only)
AREA	10	Double	Area of update
RELATE	120	String	Relationship description
JUSTIFY	150	String	Justification of change
NAME	100	String	Entity name
VINTAGE	2	String	Vintage of the data

Table 59: County Subdivisions Shapefile (PVS_18_v2_mcd)

ATTRIBUTE FIELD	LENGTH	TYPE	DESCRIPTION
STATEFP	2	String	FIPS state code
COUNTYFP	3	String	FIPS county code
COUSUBFP	5	String	FIPS 55 county subdivision code
NAMELSAD	100	String	Name with translated LSAD
COUSUBNS	8	String	ANSI feature code for the county subdivision
LSAD	2	String	Legal/Statistical Area Description
FUNCSTAT	1	String	Functional status
CLASSFP	2	String	FIPS 55 class code describing an entity
CHNG_TYPE	2	String	Type of area update
EFF_DATE	8	Date	Effective date or vintage
AUTHTYPE	1	String	Authorization type (O – Ordinance, R – Resolution, L – Local Law, S – State Level Action, X – Other)
DOCU	120	String	Supporting documentation
FORM_ID	4	String	Record ID (GUPS only)
AREA	10	Double	Area of update
RELATE	120	String	Relationship description
JUSTIFY	150	String	Justification of change
NAME	100	String	Entity name
VINTAGE	2	String	Vintage of the data

Table 60: Incorporated Place Shapefile (PVS_18_v2_place)

ATTRIBUTE FIELD	LENGTH	TYPE	DESCRIPTION
STATEFP	2	String	FIPS state code
COUNTYFP	3	String	FIPS county code
PLACEFP	5	String	FIPS 55 place code
NAMELSAD	100	String	Name with translated LSAD
PLACENS	8	String	ANSI feature code for the place
LSAD	2	String	Legal / Statistical Area Description
FUNCSTAT	1	String	Functional status
CLASSFP	2	String	FIPS 55 class code describing and entity
PARTFLG	1	String	Indicates if only part of a feature is represented
CHNG_TYPE	2	String	Type of area update
EFF_DATE	8	Date	Effective date or vintage
AUTHTYPE	1	String	Authorization type (O – Ordinance, R – Resolution, L – Local Law, S – State Level Action, X – Other)
DOCU	120	String	Supporting documentation
FORM_ID	4	String	Record ID (GUPS only)
AREA	10	Double	Area of update
RELATE	120	String	Relationship description
JUSTIFY	150	String	Justification of change
NAME	100	String	Entity name
VINTAGE	2	String	Vintage of the data