



HOUSEHOLD MEMBER 4

- 11** What is this person's gender?
 Male
 Female
- 12** How old is this person?
If less than 1 year, mark 0 years
 Age in years
- 13** Is this person of Hispanic, Latino, or Spanish origin?
 Yes, of Hispanic origin
 No, not of Hispanic origin
- 14** What is this person's race? Mark one or more boxes.
 White
 Black, African-American
 Asian
 American Indian or Alaska Native
 Native Hawaiian or other Pacific Islander

Please think only about recreational saltwater fishing in **<Merged State>**.

- 15** How many days did you go recreational saltwater fishing from the **SHORE** in **<Merged State>**?
The shore includes docks, bridges, causeways, beaches, banks, or any other shore-based place or area. Do not include freshwater fishing.
- Did not recreational saltwater fish from shore in last 12 months → **Go to question 16**
- Number of days shore fishing in May and Jun. of 2015
- Total number of days shore fishing in last 12 months, including May and Jun.

- 16** How many days did you go recreational saltwater fishing from a private or rental **BOAT** that returned to shore in **<Merged State>**?
Do not include freshwater trips or trips where a paid captain or crew helped locate and catch fish.
- Did not recreational saltwater fish from private boat in last 12 months.
- Number of days boat fishing in May and Jun. of 2015
- Total number of days boat fishing in last 12 months, including May and Jun.

If you have more people in your household, continue to Household Member 5. If you have answered for all people in your household, please return your survey.

HOUSEHOLD MEMBER 5

- 11** What is this person's gender?
 Male
 Female
- 12** How old is this person?
If less than 1 year, mark 0 years
 Age in years
- 13** Is this person of Hispanic, Latino, or Spanish origin?
 Yes, of Hispanic origin
 No, not of Hispanic origin
- 14** What is this person's race? Mark one or more boxes.
 White
 Black, African-American
 Asian
 American Indian or Alaska Native
 Native Hawaiian or other Pacific Islander

Please think only about recreational saltwater fishing in **<Merged State>**.

- 15** How many days did you go recreational saltwater fishing from the **SHORE** in **<Merged State>**?
The shore includes docks, bridges, causeways, beaches, banks, or any other shore-based place or area. Do not include freshwater fishing.
- Did not recreational saltwater fish from shore in last 12 months → **Go to question 16**
- Number of days shore fishing in May and Jun. of 2015
- Total number of days shore fishing in last 12 months, including May and Jun.

- 16** How many days did you go recreational saltwater fishing from a private or rental **BOAT** that returned to shore in **<Merged State>**?
Do not include freshwater trips or trips where a paid captain or crew helped locate and catch fish.
- Did not recreational saltwater fish from private boat in last 12 months.
- Number of days boat fishing in May and Jun. of 2015
- Total number of days boat fishing in last 12 months, including May and Jun.

Please return your survey to Gallup in the enclosed postage-paid envelope.

<MERGED STATE>

Weather and Outdoor Activity Survey

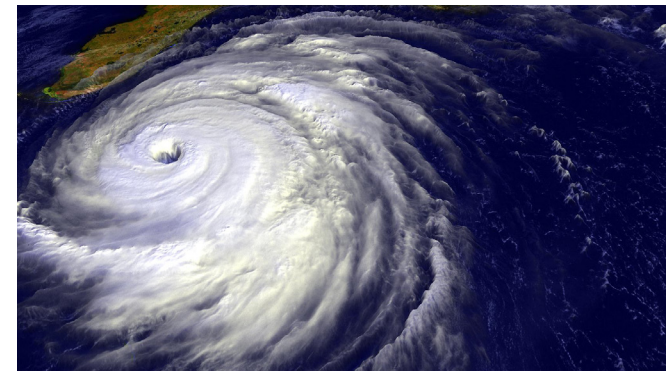

Public reporting burden for this collection of information is estimated to average 10 minutes per response, including the time for reviewing instructions, searching existing data sources, gathering and maintaining the data needed, and completing and reviewing the collection of information. Send comments regarding this burden estimate or any other suggestions for reducing this burden to Rob Andrews, NOAA Fisheries Service, 1315 East-West Hwy., Silver Spring, MD 20910.

No personally identifiable information will be collected through this survey. Responses will only be associated with a unique, randomly assigned identification code. Any public release of survey data will be without identification as to its source or in aggregate statistical form. All survey data will be stored on secured, password protected servers, and all transfer of survey data will utilize secure file transfer protocols.

This survey should be filled out by an adult member of the household. Complete and return this form even if no one in your household participates in any of these activities.

▼ START HERE

Please carefully follow the steps below when completing this survey.

- Use only a blue or black ink pen that does not blot the paper
- Make solid marks inside the response boxes
- Do not make other marks on the survey

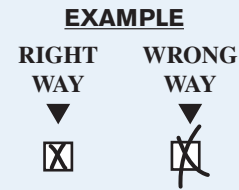

1 How do members of this household obtain information about the weather, including current weather conditions, forecasts, and warnings? Mark all that apply.

- Television
- Radio
- Newspaper
- Internet
- Other

2 During the past 12 months, has anyone in this household had to evacuate or seek shelter due to a severe weather event, such as a tornado, hurricane, or thunderstorm?

- Yes
- No

3 In your area, how often do the advanced warnings you get for severe weather events allow you enough time to prepare properly?

- All the time
- Some of the time
- Rarely
- Never

4 During the past 12 months, has anyone in this household visited a public beach, national seashore, coastal state park, or other coastal nature reserve or protected area?

- Yes
- No

5 During the past 12 months, has anyone in this household been freshwater fishing in <merge state>?

- Yes
- No

6 During the past 12 months, has anyone in this household been saltwater fishing in <merge state>?

- Yes
- No

7 Which category best describes the telephone service for you and members of the household?

- Regular or landline phone only
- Cellular phone only
- Both landline and cellular phone
- No working phone service

8 Which of the following best describes this house, apartment, or mobile home?

- Owned with a mortgage or loan
- Owned (without a mortgage)
- Rented
- Occupied without payment or rent

9 How long have you lived at this address?

- 1 year or less
- Less than 5 years, more than 1 year
- 5 years or more

10 How many people, including all adults and children, live in this household?

Number of people

Please answer the next section for each member of your household, starting with yourself. Please answer for all people in your home, including people who fish and people who do not fish.

If you have more than 5 people living at this address, answer for the oldest members of the household.

Please use the calendars to help answer questions 15 and 16.

MAY 2015							JUNE 2015						
S	M	T	W	T	F	S	S	M	T	W	T	F	S
					1	2		1	2	3	4	5	6
3	4	5	6	7	8	9	7	8	9	10	11	12	13
10	11	12	13	14	15	16	14	15	16	17	18	19	20
17	18	19	20	21	22	23	21	22	23	24	25	26	27
24	25	26	27	28	29	30	28	29	30				
31													

HOUSEHOLD MEMBER 1 (YOU)

11 What is your gender?

- Male
- Female

12 How old are you?
If less than 1 year, mark 0 years

Age in years

13 Are you of Hispanic, Latino, or Spanish origin?

- Yes, of Hispanic origin
- No, not of Hispanic origin

14 What is your race? Mark one or more boxes.

- White
- Black, African-American
- Asian
- American Indian or Alaska Native
- Native Hawaiian or other Pacific Islander

Please think only about recreational saltwater fishing in <Merged State>.

15 How many days did you go recreational saltwater fishing from the SHORE in <Merged State>?

The shore includes docks, bridges, causeways, beaches, banks, or any other shore-based place or area. Do not include freshwater fishing.

Did not recreational saltwater fish from shore in last 12 months → **Go to question 16**

Number of days shore fishing in May and Jun. of 2015

Total number of days shore fishing in last 12 months, including May and Jun.

16 How many days did you go recreational saltwater fishing from a private or rental BOAT that returned to shore in <Merged State>?

Do not include freshwater trips or trips where a paid captain or crew helped locate and catch fish.

Did not recreational saltwater fish from private boat in last 12 months.

Number of days boat fishing in May and Jun. of 2015

Total number of days boat fishing in last 12 months, including May and Jun.

If you have more people in your household, continue to Household Member 2. If you have answered for all people in your household, please return your survey.

HOUSEHOLD MEMBER 2

11 What is this person's gender?

- Male
- Female

12 How old is this person?
If less than 1 year, mark 0 years

Age in years

13 Is this person of Hispanic, Latino, or Spanish origin?

- Yes, of Hispanic origin
- No, not of Hispanic origin

14 What is this person's race? Mark one or more boxes.

- White
- Black, African-American
- Asian
- American Indian or Alaska Native
- Native Hawaiian or other Pacific Islander

Please think only about recreational saltwater fishing in <Merged State>.

15 How many days did you go recreational saltwater fishing from the SHORE in <Merged State>?

The shore includes docks, bridges, causeways, beaches, banks, or any other shore-based place or area. Do not include freshwater fishing.

Did not recreational saltwater fish from shore in last 12 months → **Go to question 16**

Number of days shore fishing in May and Jun. of 2015

Total number of days shore fishing in last 12 months, including May and Jun.

16 How many days did you go recreational saltwater fishing from a private or rental BOAT that returned to shore in <Merged State>?

Do not include freshwater trips or trips where a paid captain or crew helped locate and catch fish.

Did not recreational saltwater fish from private boat in last 12 months.

Number of days boat fishing in May and Jun. of 2015

Total number of days boat fishing in last 12 months, including May and Jun.

If you have more people in your household, continue to Household Member 3. If you have answered for all people in your household, please return your survey.

HOUSEHOLD MEMBER 3

11 What is this person's gender?

- Male
- Female

12 How old is this person?
If less than 1 year, mark 0 years

Age in years

13 Is this person of Hispanic, Latino, or Spanish origin?

- Yes, of Hispanic origin
- No, not of Hispanic origin

14 What is this person's race? Mark one or more boxes.

- White
- Black, African-American
- Asian
- American Indian or Alaska Native
- Native Hawaiian or other Pacific Islander

Please think only about recreational saltwater fishing in <Merged State>.

15 How many days did you go recreational saltwater fishing from the SHORE in <Merged State>?

The shore includes docks, bridges, causeways, beaches, banks, or any other shore-based place or area. Do not include freshwater fishing.

Did not recreational saltwater fish from shore in last 12 months → **Go to question 16**

Number of days shore fishing in May and Jun. of 2015

Total number of days shore fishing in last 12 months, including May and Jun.

16 How many days did you go recreational saltwater fishing from a private or rental BOAT that returned to shore in <Merged State>?

Do not include freshwater trips or trips where a paid captain or crew helped locate and catch fish.

Did not recreational saltwater fish from private boat in last 12 months.

Number of days boat fishing in May and Jun. of 2015

Total number of days boat fishing in last 12 months, including May and Jun.

If you have more people in your household, continue to Household Member 4. If you have answered for all people in your household, please return your survey.