

**RECREATION USE QUESTIONNAIRE**  
**Chattooga Wild and Scenic River**

---

**LOCATION**

**Location (Circle):**

Norton Mill/Green Creek      Bull Pen Area      Burrell's Ford Area      Lick Log      Highway 28

**Specific Facility (e.g. parking area, bridge, swimming hole, trailhead):** \_\_\_\_\_

Date: \_\_\_\_\_ Time: \_\_\_\_\_ AM/PM      Interviewer (initials): \_\_\_\_\_

**Weather (Circle):**      Rain      Cloudy      Partly Cloudy      Sunny      Snow

---

**INTRODUCTION**

Hello, my name is \_\_\_\_\_ and I am conducting interviews today with visitors to the Upper Chattooga River on behalf of the U.S. Forest Service. For this survey, the Upper Chattooga River is defined as all sites on the Chattooga Wild and Scenic River upstream of the Highway 28 Bridge crossing and downstream of Green Creek confluence with the Chattooga. The information will be used as part of ongoing management for the Upper Chattooga River. I'd like to ask you some questions about your visit. Your participation is voluntary and your responses will be kept confidential. The survey will take approximately 10 minutes of your time.

---

*According to the Paperwork Reduction Act of 1995, an agency may not conduct or sponsor, and a person is not required to respond to a collection of information unless it displays a valid OMB control number. The valid OMB control number for this information collection is 0596-0236. The time required to complete this information collection is estimated to average 10 minutes per response, including the time for reviewing instructions, searching existing data sources, gathering and maintaining the data needed, and completing and reviewing the collection of information.*

---

**SCREENING**

**1. Are you at least 18 years old? YES or NO (Circle)**

*If YES, continue to the next question. If no or refuse to answer, thank respondent for their time, terminate interview and complete the top portion of the interview form.*

**2. Where is your primary residence?**

ZIP \_\_\_\_\_ or Country (if not US) \_\_\_\_\_

---

**ACTIVITY INFORMATION**

**3. How many people are in your group on this visit? \_\_\_\_\_** Number of people

**4. How would you characterize the organization of your group? (Check one)**

- Private
- Commercial
- Educational
- Other \_\_\_\_\_

**5. How many vehicles are associated with your group? \_\_\_\_\_**

**6. Which of the following best describes the purpose of your visit to this site? (Check one)**

- It was an incidental or spur of the moment stop on a trip taken for other purposes or to other destinations.
- It was the primary purpose or sole destination of my trip.
- It was one of multiple destinations for my trip to the Upper Chattooga River.  
Please list other sites \_\_\_\_\_

**7. Please estimate how often do you visit the Upper Chattooga River? (Check one)**

- No. of times per year \_\_\_\_\_
- No. of years visiting \_\_\_\_\_
- This is my first visit

8. What areas or sites have you visited or plan to visit throughout the Upper Chattooga River on this trip?

(Mark the following map using 'V' for 'have visited' and 'P' for 'plan to visit' If fishing was one of the activities they had listed have them mark 'F' for 'fished/plan to fish'. If they camp have them mark a 'C' for campsite. Ask them to be as specific as possible.)

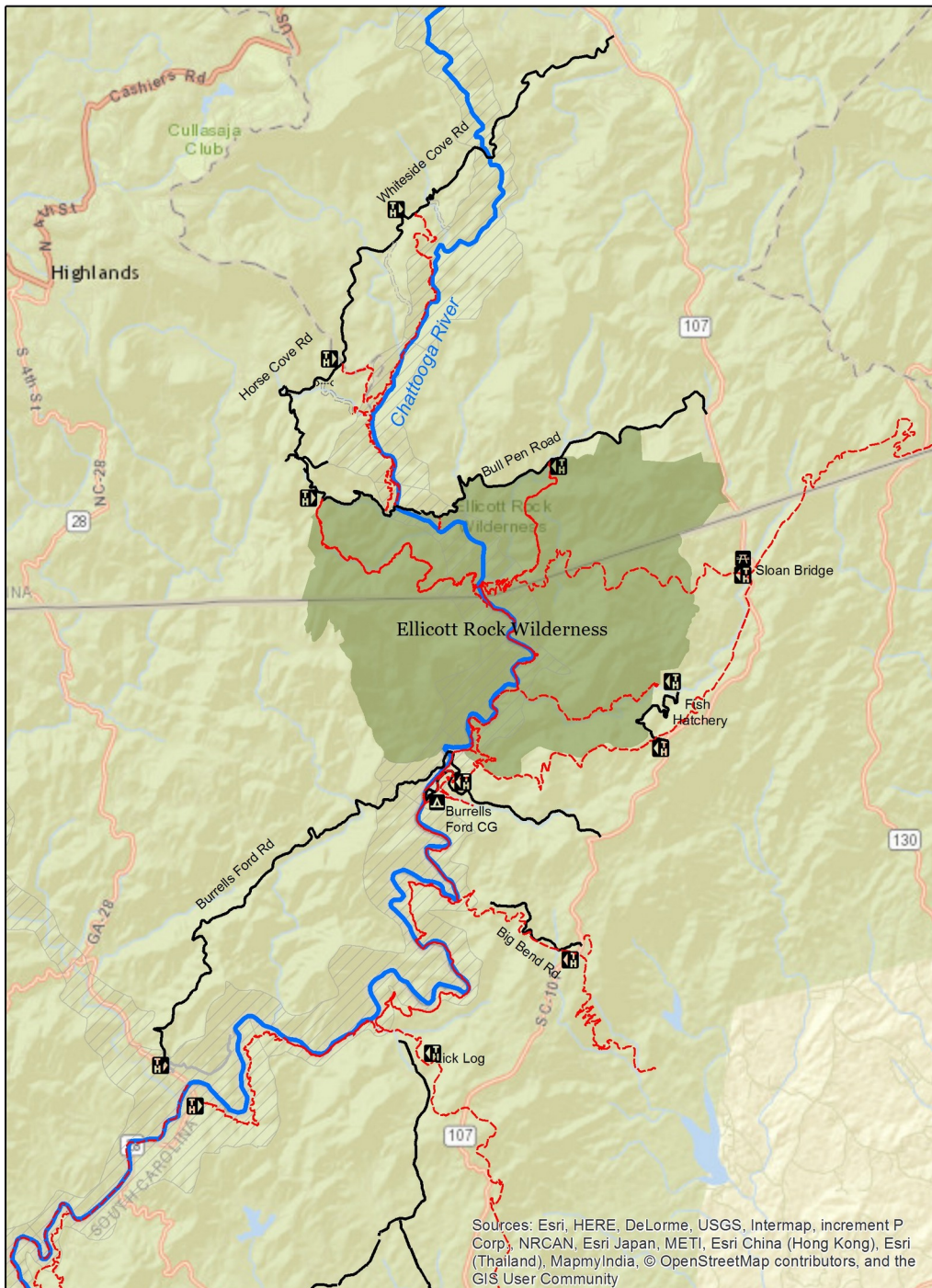

**9. Is this visit a day trip from your home or are you staying overnight in the area? (Check one)**

___	Day trip	<i>No. of hours in WSR</i> _____ <i>Distance to this site from home</i> _____
<b>OR</b>		
___	Campground on nearby Forest Service land _____ (Campground name)	<i>Distance to this site from campsite</i> _____
___	Car camping at undeveloped campsite nearby _____ (Use map and mark 'C')	<i>Distance traveled from campsite</i> _____
___	Backcountry camping via hiking _____ (Use map and mark 'C')	<i>Distance to this site from campsite</i> _____
___	Nearby cabin, lodge, hotel, or non-National Forest campground _____ (Name)	<i>Distance to this site from lodging</i> _____
___	Other _____ (please describe)	<i>Distance to this site</i> _____

**10. Which recreational activities have you participated or will you participate in during your visit and what percent of your time did you spend on the following activities? (Percent estimate should total 100%)**

Swimming _____	Hiking/Walking/Running _____	Sightseeing _____
Picnicking _____	Fishing _____	Wildlife viewing _____
Whitewater boating _____	Backpacking _____	Hunting: _____
Photography _____	Other _____	

**11. Did you walk or hike in the Chattooga WSR backcountry (more than ¼ mile away from your vehicle)?**

YES or NO (Circle) *If no, continue to the next question.*

**Please estimate how far you traveled and how long were you away from your vehicle?**

Distance \_\_\_\_\_ Time \_\_\_\_\_

*(Please identify on the map the locations where you hiked)*

**During your hike, did you encounter other people in the backcountry (beyond ¼ mile from the trailhead)?**

YES or NO (Circle) *If no, continue to the next question.*

If yes, estimate how many people you saw? \_\_\_\_\_

What activities were they participating in? \_\_\_\_\_

Was your encounter with other people while hiking? Positive Neutral Negative (Circle)

**12. Did you fish in the Chattooga WSR backcountry (more than ¼ mile away from your vehicle)?**

YES or NO (Circle) *If no, continue to the next question.*

**Please estimate how far you traveled and how long were you away from your vehicle?**

Distance \_\_\_\_\_ Time \_\_\_\_\_

*(Please identify on the map the locations where they fished)*

**While fishing, did you encounter other people in the backcountry?**

YES or NO (Circle) *If no, continue to the next question.*

If yes, estimate how many people you saw? \_\_\_\_\_

What activities were they participating in? \_\_\_\_\_

Was your encounter with other people while fishing? Positive Neutral Negative (Circle)

**13. Did you boat in the Upper Chattooga River corridor today?**

YES or NO (Circle) *If no, continue to next question.*

**If yes, which section did you run:**

- From Green Creek or Norton Mill to Bull Pen Bridge (Chattooga Cliffs Reach)
- From Bull Pen Bridge to Burrells Ford (Ellicott Rock Reach)
- From Burrells Ford to Lick Log (Rock Gorge Reach)
- Some other combination of reaches (list) \_\_\_\_\_
- \_\_\_\_\_

**How long were you on the river?** \_\_\_\_\_

**Did you encounter other people while you were on the river?**

YES or NO (Circle) *If no, continue to the next question.*

If yes, estimate how many people you saw? \_\_\_\_\_

What activities were they participating in? \_\_\_\_\_

Was your encounter with other people on the river? Positive Neutral Negative (Circle)

**14. Did you camp at informal or non-designated campsites within the Upper Chattooga River?**

YES or NO (Circle)

*If yes, please identify the locations on the map where you camped. If no, continue to the next question.*

**a. How many other occupied campsites did you observe during your trip?** \_\_\_\_\_

---

**EVALUATION**

**15. Was solitude a significant factor for you in deciding to take a trip here?**

YES or NO (Circle) *If no, continue to the next question.*

**If yes, how was the amount of solitude you experienced compared to your expectation?**

- more solitude than I expected;
- about what I expected;
- less solitude than I expected.

**16. During your visit to the Upper Chattooga River, did you experience any conflict with other recreational activities or visitors?**

YES or NO (Circle)

If yes, please describe the conflict? \_\_\_\_\_  
\_\_\_\_\_

**17. During your visit to the Upper Chattooga River, were there any recreation activities that you observed or participated in that you feel may cause harm to the environment?**

YES or NO (Circle)

If yes, what were they and what was their effect? \_\_\_\_\_

**18. How would you rate the quality of each facility that you visited listed below throughout the Upper Chattooga River?**

Facility	Very Poor	Poor	Fair	Good	Excellent	Did not use/observe
Parking areas	1	2	3	4	5	0
Backpack-in campsites	1	2	3	4	5	0
Informational signs	1	2	3	4	5	0
Trails	1	2	3	4	5	0
Toilets	1	2	3	4	5	0
Walk-in campsites	1	2	3	4	5	0

**19. Are there any changes or improvements that you would like to see at this facility?**

YES or NO (Circle)

If yes, please list what are they? \_\_\_\_\_

**20. Are there any changes or improvements that you would like to see at recreation sites within the Upper Chattooga River?**

YES or NO (Circle)

If yes, please list what are they? \_\_\_\_\_

**21. During your visit, did you encounter any problems finding a parking space?**

YES or NO (Circle)

**If yes, how did you respond to the parking problems?**

- Waited until a parking spot opened near my intended destination
- Parked some distance away from my intended destination and walked
- At least once, went to an alternate destination

**22. How crowded did you feel when using the following facilities on this trip?**

Facility	Not crowded	Average crowding	Very crowded	Did not visit site or engage in activity
Parking areas	1	2	3	0
Hiking trails	1	2	3	0
Roads	1	2	3	0
Front country campsite	1	2	3	0
Backcountry campsite	1	2	3	0
Fishing within ¼ mile of your vehicle	1	2	3	0
Fishing beyond ¼ mile of your vehicle	1	2	3	0

---

**CONCLUSION**

Thank you for taking the time to talk with me today and enjoy the rest of your visit.

---

**TO BE COMPLETED BY INTERVIEWER**

Please note any comprehension difficulties with interpreting and responding to questions:



