



Billfish, Shark and Tuna Catch Card

Reporting Station Copy



Year Month Day
 Date

Reporting Station: _____

Permit Number: _____

Vessel Name: _____

Trip Type: Charter Private Headboat

Tournament Name: _____

Tag Number: _____

Length (inches) _____

Pounds (optional) _____

Sex (**SHARKS ONLY**, see back for description)

Male Female

SEE HOW TO TAG AND MEASURE FISH ON BACK

CHECK SPECIES LANDED

BILLFISH	<input type="checkbox"/> Blue Marlin	TUNA	<input type="checkbox"/> Atlantic Bluefin Tuna
	<input type="checkbox"/> White Marlin		
	<input type="checkbox"/> Sailfish		
	<input type="checkbox"/> Roundscale Spearfish		
	<input type="checkbox"/> Swordfish		
SHARKS	<input type="checkbox"/> Atlantic Sharpnose	<input type="checkbox"/> Lemon	
	<input type="checkbox"/> Blacknose	<input type="checkbox"/> Nurse	
	<input type="checkbox"/> Blacktip	<input type="checkbox"/> Oceanic Whitetip	
	<input type="checkbox"/> Blue	<input type="checkbox"/> Porbeagle	
	<input type="checkbox"/> Bonnethead	<input type="checkbox"/> Scalloped Hammerhd.	
	<input type="checkbox"/> Bull	<input type="checkbox"/> Shortfin Mako	
	<input type="checkbox"/> Common Thresher	<input type="checkbox"/> Smooth Dogfish	
	<input type="checkbox"/> Finetooth	<input type="checkbox"/> Smooth Hammerhd.	
	<input type="checkbox"/> Great Hammerhead	<input type="checkbox"/> Spinner	
		<input type="checkbox"/> Tiger	

All the Highly Migratory Species landed in North Carolina must have a Landing Tag affixed before removal from the vessel. Tags are available at all HMS Reporting Stations. To obtain a Landing Tag, captains or operators of permitted vessel must complete and submit a catch card for every HMS landed. This information collection is approved under OMB Control #0648-328 (expires 07/31/2019).

Billfish, Shark and Tuna Catch Card Tag Receipt

Angler's Copy

Official Use Only

Tag Number (from above) _____

Anglers should keep this receipt in hand while in possession of the fish

NC HMS Catch Card Contact Information

Name	Telephone Number	E-mail
Dallis Tucker	252-948-3816	Dallis.Tucker@ncdenr.gov
Chris Wilson	252-946-6481	Chris.Wilson@ncdenr.gov

NOAA

Heather Austin	301-427-8110	Heather.Austin@noaa.gov
----------------	--------------	--

HMS Permits

Renewals/New	888-872-8862	http://hmspermits.noaa.gov/
--------------	--------------	---

After Hours Reporting

800-682-2632	Use only when no other option available
--------------	---

REPORTING SITE	LOCATION	TELEPHONE
Seawater Marina	Atlantic Beach	252-726-1637
Captain Stacy Fishing Center	Atlantic Beach	252-726-4675
Anchorage Marina	Atlantic Beach	252-726-4423
Town Creek Marina	Beaufort	252-728-6111
Olde Towne Yacht Club	Beaufort	252-726-3066
Hurricane Fishing Center	Calabash	910-579-3660
Harker's Island Fishing Center	Harker's Island	252-728-3907
Oden's Dock	Hatteras	252-986-2555
Hatteras Harbor Marina	Hatteras	252-986-2166
Teach's Lair Marina	Hatteras	252-986-2460
Holden Beach Marina	Holden Beach	910-842-5447
Pirate's Cove	Manteo	252-473-3906
Oregon Inlet Fishing Center	Manteo	252-441-6301
Shallowbag Bay Marina	Manteo	252-305-8726
Carolina Princess	Morehead City	252-726-5479
Portside Marina	Morehead City	252-726-7678
Ocean Isle Fishing Center	Ocean Isle	910-575-3474
Anchorage Marina	Ocracoke	252-928-6661
Southport Marina	Southport	910-457-9900
Outer Banks Marina	Wanchese	252-473-9991
Bridge Tender Marina	Wrightsville Beach	910-256-6550
Creekside Yacht Club	Wrightsville Beach	910-350-0023

HOW TO MEASURE AND TAG

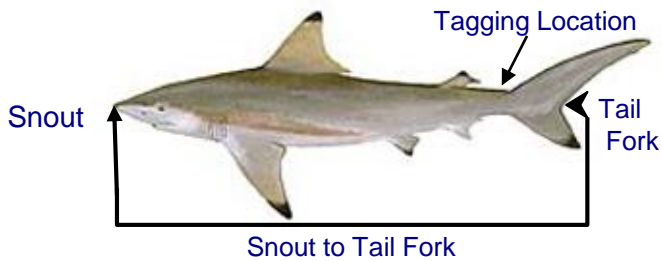
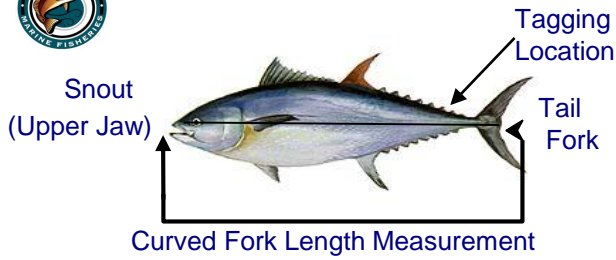

HOW TO DETERMINE SEX OF SHARKS



Male

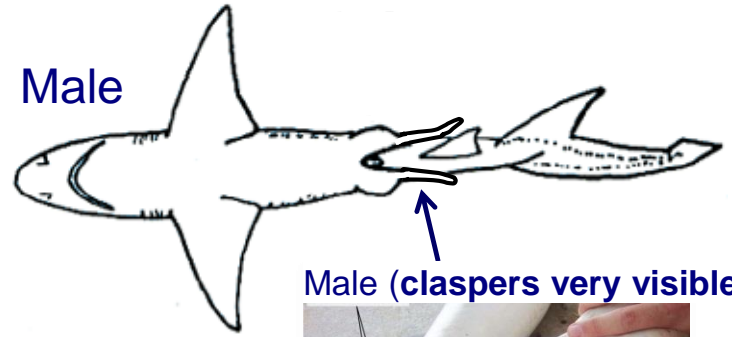

Male (claspers very visible)



Female (no claspers)

Female

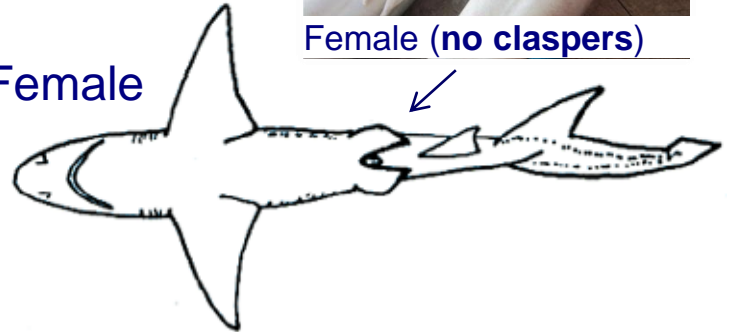

PROHIBITED SHARK SPECIES



Sharks

- Atlantic Angel
- Basking
- Bigeye Sandtiger
- Bigeye Sixgill
- Bigeye Thresher
- Bignose
- Caribbean Sharpnose
- Caribbean Reef
- Dusky
- Galapagos
- Longfin Mako

- Narrowtooth
- Night
- Sandbar
- Sandtiger
- Sevengill
- Silky
- Sixgill
- Smalltail
- Whale
- White