

*NATIONAL CENTER FOR EDUCATION STATISTICS
NATIONAL ASSESSMENT OF EDUCATIONAL PROGRESS*

*National Assessment of Education Progress (NAEP)
2019 and 2020
Long-Term Trend (LTT) 2020 Update 2*

Appendix K4

Long Term Trend (LTT) 2020 Student Questionnaires

OMB# 1850-0928 v.16

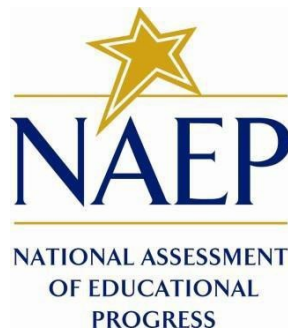

March 2019
No changes since v.15

Appendix F of this submission provides the library of possible items to be used in the NAEP 2019 and 2020 questionnaires. This appendix (Appendix K4) includes the final version of the LTT 2020 Student questionnaires, as well as a summary of any minor, non-substantive, wording changes made as a result of a final review. In addition, note that some of the questionnaires will utilize spiraling in order to minimize respondent burden while maximizing the amount of items that can be piloted. The spiral maps for these questionnaires are also included.

Table of Contents

Appendix K4-1: Summary of Changes Operational Age 9 Mathematics.....	3
Appendix K4-2: Operational Age 9 Mathematics.....	5
Appendix K4-3: Summary of Changes Operational Age 13 Mathematics.....	8
Appendix K4-4: Operational Age 13 Mathematics.....	11
Appendix K4-5: Summary of Changes Operational Age 17 Mathematics.....	14
Appendix K4-6: Operational Age 17 Mathematics.....	18
Appendix K4-7: Summary of Changes Operational Age 9 Reading.....	22
Appendix K4-8: Operational Age 9 Reading.....	25
Appendix K4-9: Summary of Changes Operational Age 13 Reading.....	28
Appendix K4-10: Operational Age 13 Reading.....	31
Appendix K4-11: Summary of Changes Operational Age 17 Reading.....	34
Appendix K4-12: Operational Age 17 Reading.....	37

P
7
4
2
1
P
7
4
2
1
P
7
4
2
1
P
7
4
2
1
P
7
4
2
1
P
7
4
2
1
P
7
4
2
1
P
7
4
2
1
P
7
4
2
1
P
7
4
2
1

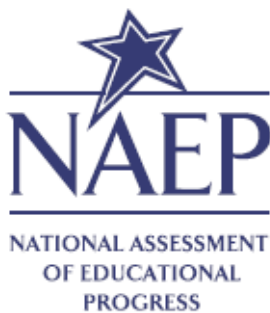

Admin Schedule Line # _____ from Session # _____

2019-2020
LTT-XX

SECTION	
1	Mxx
2	Mxx
3	Mxx
4	BM

Subject
Book
MXXX

School Information
SCHOOL #

--	--	--	--	--	--

Planning Code (Col. E1)	Admin. Code (Col. Q)
<input type="text"/>	<input type="text"/> <input type="text"/>

If Code 2 or 3, complete the box below.

**Accommodations Offered in Regular or Separate Session
(Code All That Apply)**

If Extended Time (EXT TME) is coded below, enter the total time used below

<input type="text"/>	<input type="text"/>	<input type="text"/>
----------------------	----------------------	----------------------

<input type="checkbox"/> EXT TME	<input type="checkbox"/> MGNFY
<input type="checkbox"/> SM GRP	<input type="checkbox"/> SPEC EQ
<input type="checkbox"/> ONE ON	<input type="checkbox"/> CUEING
<input type="checkbox"/> REA DIR in English	<input type="checkbox"/> BRAIL
<input type="checkbox"/> REA OCC in English	<input type="checkbox"/> SIGN
<input type="checkbox"/> REA ALL in English	<input type="checkbox"/> BIL DIC
<input type="checkbox"/> BREAK	<input type="checkbox"/> REA DIR in Spanish
<input type="checkbox"/> S STAFF	<input type="checkbox"/> N/A SP/ENG BK
<input type="checkbox"/> SCRIBE	<input type="checkbox"/> N/A REA ALL in Spanish
<input type="checkbox"/> LARGE	<input type="checkbox"/> OTHER

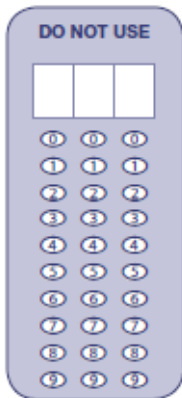

PLACE LABEL HERE

According to the Paperwork Reduction Act of 1995, no persons are required to respond to a collection of information unless it displays a valid OMB control number. The valid OMB control number for this voluntary information collection is 1850-0028. The time required to complete this information collection is estimated to average 75 minutes, including the time to review instructions, search existing data resources, gather the data needed, and complete and review the information collection. If you have any comments concerning the accuracy of the time estimate, suggestions for improving this collection, or any comments or concerns regarding the status of your individual submission, please write to: National Assessment of Educational Progress (NAEP), National Center for Education Statistics (NCES), Potomac Center Plaza, 550 12th St., SW, 4th floor, Washington, DC 20202.

National Center for Education Statistics (NCES) is authorized to conduct NAEP by the National Assessment of Educational Progress Authorization Act (20 U.S.C. §9622). All of the information provided by participants may be used only for statistical purposes and may not be disclosed, or used, in identifiable form for any other purpose except as required by law (20 U.S.C. §9673 and 5 U.S.C. §1511). By law, every NCES employee as well as every NCES agent, such as contractors and NAEP coordinators, has taken an oath and is subject to a jail term of up to 5 years, a fine of \$250,000, or both if he or she willfully discloses ANY identifiable information about you. Electronic submission of your information will be monitored for viruses, malware, and other threats by Federal employees and contractors in accordance with the Cybersecurity Enhancement Act of 2015. The collected information will be combined across respondents to produce statistical reports. OMB No. 1850-0028 APPROVAL EXPIRES 03/30/2021 20XXXX-001-321 Printed in the USA by Pearson ISDXXXX

Appendix K4-1: Summary of Changes Operational Age 9 Mathematics

2019/2020 Operational Age 9 Long Term-Trend Mathematics Student																											
Previous item	2019/2020 LTT item	D/RV/ NC	Rationale																								
<p>3. Are you Hispanic or Latino? Select one or more answer choices.</p> <ul style="list-style-type: none"> <input type="radio"/> A No, I am not Hispanic or Latino. <input type="radio"/> B Yes, I am Mexican, Mexican American, or Chicano. <input type="radio"/> C Yes, I am Puerto Rican or Puerto Rican American. <input type="radio"/> D Yes, I am Cuban or Cuban American. <input type="radio"/> E Yes, I am from some other Hispanic or Latino background. <p>(2019 Grade 4, 8, and 12; Appendix F p. 10 #6)</p>	<p style="text-align: right; font-size: small;">VB331331</p> <p>1. Are you Hispanic or Latino? Fill in one or more ovals.</p> <ul style="list-style-type: none"> <input type="radio"/> A No, I am not Hispanic or Latino. <input type="radio"/> B Yes, I am Mexican, Mexican American, or Chicano. <input type="radio"/> C Yes, I am Puerto Rican or Puerto Rican American. <input type="radio"/> D Yes, I am Cuban or Cuban American. <input type="radio"/> E Yes, I am from some other Hispanic or Latino background. 	NC	N/A																								
<p style="text-align: right; font-size: small;">V12403</p> <p>4. Which of the following best describes you? Select one or more answer choices.</p> <ul style="list-style-type: none"> <input type="radio"/> A White <input type="radio"/> B Black or African American <input type="radio"/> C Asian <input type="radio"/> D American Indian or Alaska Native <input type="radio"/> E Native Hawaiian or other Pacific Islander <p>(2019 Grade 4, 8, and 12; Appendix F p.10 #7)</p>	<p style="text-align: right; font-size: small;">VB331333</p> <p>2. Which of the following best describes you? Fill in one or more ovals.</p> <ul style="list-style-type: none"> <input type="radio"/> A White <input type="radio"/> B Black or African American <input type="radio"/> C Asian <input type="radio"/> D American Indian or Alaska Native <input type="radio"/> E Native Hawaiian or other Pacific Islander 	NC	N/A																								
<p>5. About how many books are there in your home?</p> <ul style="list-style-type: none"> <input type="radio"/> A Few (0–10) <input type="radio"/> B Enough to fill one shelf (11–25) <input type="radio"/> C Enough to fill one bookcase (26–100) <input type="radio"/> D Enough to fill several bookcases (more than 100) <p>(2019 Grade 4, 8, and 12; Appendix F p.10 #8)</p>	<p style="text-align: right; font-size: small;">VB331335</p> <p>5. About how many books are there in your home?</p> <ul style="list-style-type: none"> <input type="radio"/> A Few (0–10) <input type="radio"/> B Enough to fill one shelf (11–25) <input type="radio"/> C Enough to fill one bookcase (26–100) <input type="radio"/> D Enough to fill several bookcases (more than 100) 	NC	N/A																								
<p style="text-align: right; font-size: small;">V127104</p> <p>6. Do you have any of the following in your home? Select one answer choice on each row.</p> <table border="1" style="width: 100%; border-collapse: collapse; font-size: x-small;"> <thead> <tr> <th></th> <th style="text-align: center;">Yes</th> <th style="text-align: center;">No</th> <th></th> </tr> </thead> <tbody> <tr> <td>a. Access to the Internet</td> <td style="text-align: center;"><input type="radio"/></td> <td style="text-align: center;"><input type="radio"/></td> <td style="text-align: right;">V127105</td> </tr> <tr> <td>b. Your own bedroom</td> <td style="text-align: center;"><input type="radio"/></td> <td style="text-align: center;"><input type="radio"/></td> <td style="text-align: right;">V128092</td> </tr> <tr> <td>c. A desktop or laptop computer (including Chromebooks) that you can use</td> <td style="text-align: center;"><input type="radio"/></td> <td style="text-align: center;"><input type="radio"/></td> <td style="text-align: right;">V129194</td> </tr> <tr> <td>d. A tablet (for example, Surface Pro, iPad, Kindle Fire) that you can use</td> <td style="text-align: center;"><input type="radio"/></td> <td style="text-align: center;"><input type="radio"/></td> <td style="text-align: right;">V127110</td> </tr> <tr> <td>e. A smartphone (for example, iPhone, Samsung Galaxy, HTC One) that you can use</td> <td style="text-align: center;"><input type="radio"/></td> <td style="text-align: center;"><input type="radio"/></td> <td style="text-align: right;">V127112</td> </tr> </tbody> </table> <p>(2019 Grade 4, 8, and 12; Appendix F p.11 #9)</p>		Yes	No		a. Access to the Internet	<input type="radio"/>	<input type="radio"/>	V127105	b. Your own bedroom	<input type="radio"/>	<input type="radio"/>	V128092	c. A desktop or laptop computer (including Chromebooks) that you can use	<input type="radio"/>	<input type="radio"/>	V129194	d. A tablet (for example, Surface Pro, iPad, Kindle Fire) that you can use	<input type="radio"/>	<input type="radio"/>	V127110	e. A smartphone (for example, iPhone, Samsung Galaxy, HTC One) that you can use	<input type="radio"/>	<input type="radio"/>	V127112	<p style="text-align: right; font-size: small;">VB331336</p> <p>6. Is there a computer at home that you use?</p> <ul style="list-style-type: none"> <input type="radio"/> A Yes <input type="radio"/> B No 	RV	This item was revised and incorporated into a matrix item (sub-item “c”) for 2019 operational
	Yes	No																									
a. Access to the Internet	<input type="radio"/>	<input type="radio"/>	V127105																								
b. Your own bedroom	<input type="radio"/>	<input type="radio"/>	V128092																								
c. A desktop or laptop computer (including Chromebooks) that you can use	<input type="radio"/>	<input type="radio"/>	V129194																								
d. A tablet (for example, Surface Pro, iPad, Kindle Fire) that you can use	<input type="radio"/>	<input type="radio"/>	V127110																								
e. A smartphone (for example, iPhone, Samsung Galaxy, HTC One) that you can use	<input type="radio"/>	<input type="radio"/>	V127112																								
<p style="text-align: right; font-size: small;">TB001101</p> <p>6. About how many pages a day do you have to read in school and for homework?</p> <ul style="list-style-type: none"> <input type="radio"/> A 5 or fewer <input type="radio"/> B 6–10 <input type="radio"/> C 11–15 <input type="radio"/> D 16–20 <input type="radio"/> E More than 20 <p>(2015 Grade 4, 8, and 12; Appendix F p. 376 #6)</p>	<p style="text-align: right; font-size: small;">TB001101</p> <p>8. About how many pages a day do you have to read in school and for homework?</p> <ul style="list-style-type: none"> <input type="radio"/> A 5 or fewer <input type="radio"/> B 6–10 <input type="radio"/> C 11–15 <input type="radio"/> D 16–20 <input type="radio"/> E More than 20 	NC	N/A																								

2019/2020 Operational Age 9 Long Term-Trend Mathematics Student

Previous item	2019/2020 LTT item	D/RV/ NC	Rationale
<p>Alternate version (for VH811369)</p> <div style="border: 1px solid black; padding: 5px; margin: 5px 0;"> About how many hours a day do you spend on your English/language arts homework? A. Less than 30 minutes a day B. 30 minutes up to 1 hour a day C. 1 up to 2 hours a day D. 2 up to 3 hours a day E. 3 up to 4 hours a day F. More than 4 hours a day </div> <p>(2018 Grade 4, 8, and 12 Appendix F p.179 alternate version for VH811369)</p>	<p style="text-align: right; margin-right: 20px;">B001200</p> <p>9. How much time did you spend on homework yesterday?</p> <p><input type="radio"/> A No homework was assigned.</p> <p><input type="radio"/> B I had homework but didn't do it.</p> <p><input type="radio"/> C Less than 1 hour</p> <p><input type="radio"/> D 1 to 2 hours</p> <p><input type="radio"/> E More than 2 hours</p>	RV	<p>An alternate version to this LTT item was tested in cognitive lab in Writing.</p>
<p>9. How often do you talk about things you have studied in school with someone in your family?</p> <p><input type="radio"/> A Never or hardly ever</p> <p><input type="radio"/> B Once every few weeks</p> <p><input type="radio"/> C About once a week</p> <p><input type="radio"/> D Two or three times a week</p> <p><input type="radio"/> E Every day</p> <p>(2019 Grade 4, 8, and 12; Appendix F p.12 #12)</p>	<p style="text-align: right; margin-right: 20px;">VB331</p> <p>10. How often do you talk about things you have studied in school with someone in your family?</p> <p><input type="radio"/> A Never or hardly ever</p> <p><input type="radio"/> B Once every few weeks</p> <p><input type="radio"/> C About once a week</p> <p><input type="radio"/> D Two or three times a week</p> <p><input type="radio"/> E Every day</p>	NC	N/A
<p>8. How many days were you absent from school in the last month?</p> <p><input type="radio"/> A None</p> <p><input type="radio"/> B 1 or 2 days</p> <p><input type="radio"/> C 3 or 4 days</p> <p><input type="radio"/> D 5 to 10 days</p> <p><input type="radio"/> E More than 10 days</p> <p>(2019 Grade 4, 8, and 12; Appendix F p.24 #11)</p>	<p style="text-align: right; margin-right: 20px;">VB331</p> <p>11. How many days were you absent from school in the last month?</p> <p><input type="radio"/> A None</p> <p><input type="radio"/> B 1 or 2 days</p> <p><input type="radio"/> C 3 or 4 days</p> <p><input type="radio"/> D 5 to 10 days</p> <p><input type="radio"/> E More than 10 days</p>	NC	N/A
<p style="text-align: right; margin-right: 20px;">VB331451</p> <p>9. How often do people in your home talk to each other in a language other than English?</p> <p><input type="radio"/> A Never</p> <p><input type="radio"/> B Once in a while</p> <p><input type="radio"/> C About half of the time</p> <p><input type="radio"/> D All or most of the time</p> <p>(2015 Grade 4, 8, and 12; Appendix F p. 377 #9)</p>	<p style="text-align: right; margin-right: 20px;">VB3314</p> <p>13. How often do people in your home talk to each other in a language other than English?</p> <p><input type="radio"/> A Never</p> <p><input type="radio"/> B Once in a while</p> <p><input type="radio"/> C About half of the time</p> <p><input type="radio"/> D All or most of the time</p>	NC	N/A

NOTE: This column indicates whether the item was dropped (D), added (A), revised version (RV), or there was no change (NC).

Appendix K4-2: Operational Age 9 Mathematics

VB331330

1. Are you Hispanic or Latino? Fill in **one or more ovals**.
- A No, I am not Hispanic or Latino.
 - B Yes, I am Mexican, Mexican American, or Chicano.
 - C Yes, I am Puerto Rican or Puerto Rican American.
 - D Yes, I am Cuban or Cuban American.
 - E Yes, I am from some other Hispanic or Latino background.

VB331331

2. Which of the following best describes you? Fill in **one or more ovals**.
- A White
 - B Black or African American
 - C Asian
 - D American Indian or Alaska Native
 - E Native Hawaiian or other Pacific Islander

VB331335

3. About how many books are there in your home?
- A Few (0–10)
 - B Enough to fill one shelf (11–25)
 - C Enough to fill one bookcase (26–100)
 - D Enough to fill several bookcases (more than 100)

VB331336

4. Is there a computer at home that you use?
- A Yes
 - B No

5. About how many pages a day do you have to read in school and for homework?

- A 5 or fewer
- B 6–10
- C 11–15
- D 16–20
- E More than 20

BO001200

6. How much time did you spend on homework yesterday?

- A No homework was assigned.
- B I had homework but didn't do it.
- C Less than 1 hour
- D 1 to 2 hours
- E More than 2 hours

VB331339

7. How often do you talk about things you have studied in school with someone in your family?

- A Never or hardly ever
- B Once every few weeks
- C About once a week
- D Two or three times a week
- E Every day

VB331447

8. How many days were you absent from school in the last month?

- A None
- B 1 or 2 days
- C 3 or 4 days
- D 5 to 10 days
- E More than 10 days

9. How often do people in your home talk to each other in a language other than English?
- A Never
 - B Once in a while
 - C About half of the time
 - D All or most of the time

Appendix K4-3: Summary of Changes Operational Age 13 Mathematics

2019/2020 Operational Age 13 Long-Term Trend Mathematics Student																											
Previous item	2019/2020 LTT item	D/ RV/N C	Rationale																								
<p>3. Are you Hispanic or Latino? Select one or more answer choices.</p> <ul style="list-style-type: none"> <input type="radio"/> A No, I am not Hispanic or Latino. <input type="radio"/> B Yes, I am Mexican, Mexican American, or Chicano. <input type="radio"/> C Yes, I am Puerto Rican or Puerto Rican American. <input type="radio"/> D Yes, I am Cuban or Cuban American. <input type="radio"/> E Yes, I am from some other Hispanic or Latino background. <p>(2019 Grade 4, 8, and 12; Appendix F p. 23 #6)</p>	<p style="text-align: right; font-size: small;">VB331330</p> <p>1. Are you Hispanic or Latino? Fill in one or more ovals.</p> <ul style="list-style-type: none"> <input type="radio"/> A No, I am not Hispanic or Latino. <input type="radio"/> B Yes, I am Mexican, Mexican American, or Chicano. <input type="radio"/> C Yes, I am Puerto Rican or Puerto Rican American. <input type="radio"/> D Yes, I am Cuban or Cuban American. <input type="radio"/> E Yes, I am from some other Hispanic or Latino background. 	NC	N/A																								
<p style="text-align: right; font-size: small;">V104088</p> <p>4. Which of the following best describes you? Select one or more answer choices.</p> <ul style="list-style-type: none"> <input type="radio"/> A White <input type="radio"/> B Black or African American <input type="radio"/> C Asian <input type="radio"/> D American Indian or Alaska Native <input type="radio"/> E Native Hawaiian or other Pacific Islander <p>(2019 Grade 4, 8, and 12; Appendix F p. 23 #7)</p>	<p style="text-align: right; font-size: small;">VB331331</p> <p>2. Which of the following best describes you? Fill in one or more ovals.</p> <ul style="list-style-type: none"> <input type="radio"/> A White <input type="radio"/> B Black or African American <input type="radio"/> C Asian <input type="radio"/> D American Indian or Alaska Native <input type="radio"/> E Native Hawaiian or other Pacific Islander 	NC	N/A																								
<p>5. About how many books are there in your home?</p> <ul style="list-style-type: none"> <input type="radio"/> A Few (0–10) <input type="radio"/> B Enough to fill one shelf (11–25) <input type="radio"/> C Enough to fill one bookcase (26–100) <input type="radio"/> D Enough to fill several bookcases (more than 100) <p>(2019 Grade 4, 8, and 12; Appendix F p. 23 #8)</p>	<p style="text-align: right; font-size: small;">VB331335</p> <p>5. About how many books are there in your home?</p> <ul style="list-style-type: none"> <input type="radio"/> A Few (0–10) <input type="radio"/> B Enough to fill one shelf (11–25) <input type="radio"/> C Enough to fill one bookcase (26–100) <input type="radio"/> D Enough to fill several bookcases (more than 100) 	NC	N/A																								
<p style="text-align: right; font-size: small;">V102104</p> <p>6. Do you have any of the following in your home? Select one answer choice on each row.</p> <table border="1" style="width: 100%; border-collapse: collapse; font-size: small;"> <thead> <tr> <th></th> <th style="text-align: center;">Yes</th> <th style="text-align: center;">No</th> <th></th> </tr> </thead> <tbody> <tr> <td>a. Access to the Internet</td> <td style="text-align: center;"><input type="radio"/></td> <td style="text-align: center;"><input type="radio"/></td> <td style="font-size: x-small;">V1021108</td> </tr> <tr> <td>b. Your own bedroom</td> <td style="text-align: center;"><input type="radio"/></td> <td style="text-align: center;"><input type="radio"/></td> <td style="font-size: x-small;">V1034762</td> </tr> <tr> <td>c. A desktop or laptop computer (including Chromebooks) that you can use</td> <td style="text-align: center;"><input type="radio"/></td> <td style="text-align: center;"><input type="radio"/></td> <td style="font-size: x-small;">V1091076</td> </tr> <tr> <td>d. A tablet (for example, Surface Pro, iPad, Kindle Fire) that you can use</td> <td style="text-align: center;"><input type="radio"/></td> <td style="text-align: center;"><input type="radio"/></td> <td style="font-size: x-small;">V1021110</td> </tr> <tr> <td>e. A smartphone (for example, iPhone, Samsung Galaxy, HTC One) that you can use</td> <td style="text-align: center;"><input type="radio"/></td> <td style="text-align: center;"><input type="radio"/></td> <td style="font-size: x-small;">V1021112</td> </tr> </tbody> </table> <p>(2019 Grade 4, 8, and 12; Appendix F p. 24 #9)</p>		Yes	No		a. Access to the Internet	<input type="radio"/>	<input type="radio"/>	V1021108	b. Your own bedroom	<input type="radio"/>	<input type="radio"/>	V1034762	c. A desktop or laptop computer (including Chromebooks) that you can use	<input type="radio"/>	<input type="radio"/>	V1091076	d. A tablet (for example, Surface Pro, iPad, Kindle Fire) that you can use	<input type="radio"/>	<input type="radio"/>	V1021110	e. A smartphone (for example, iPhone, Samsung Galaxy, HTC One) that you can use	<input type="radio"/>	<input type="radio"/>	V1021112	<p style="text-align: right; font-size: small;">VB331336</p> <p>6. Is there a computer at home that you use?</p> <ul style="list-style-type: none"> <input type="radio"/> A Yes <input type="radio"/> B No 	RV	This item was revised and incorporated into a matrix item (sub-item “c”) for 2019 operational
	Yes	No																									
a. Access to the Internet	<input type="radio"/>	<input type="radio"/>	V1021108																								
b. Your own bedroom	<input type="radio"/>	<input type="radio"/>	V1034762																								
c. A desktop or laptop computer (including Chromebooks) that you can use	<input type="radio"/>	<input type="radio"/>	V1091076																								
d. A tablet (for example, Surface Pro, iPad, Kindle Fire) that you can use	<input type="radio"/>	<input type="radio"/>	V1021110																								
e. A smartphone (for example, iPhone, Samsung Galaxy, HTC One) that you can use	<input type="radio"/>	<input type="radio"/>	V1021112																								
<p style="text-align: right; font-size: small;">TB001101</p> <p>6. About how many pages a day do you have to read in school and for homework?</p> <ul style="list-style-type: none"> <input type="radio"/> A 5 or fewer <input type="radio"/> B 6–10 <input type="radio"/> C 11–15 <input type="radio"/> D 16–20 <input type="radio"/> E More than 20 	<p style="text-align: right; font-size: small;">TB001101</p> <p>8. About how many pages a day do you have to read in school and for homework?</p> <ul style="list-style-type: none"> <input type="radio"/> A 5 or fewer <input type="radio"/> B 6–10 <input type="radio"/> C 11–15 <input type="radio"/> D 16–20 <input type="radio"/> E More than 20 	NC	N/A																								

2019/2020 Operational Age 13 Long-Term Trend Mathematics Student

Previous item	2019/2020 LTT item	D/ RV/N C	Rationale
(2015 Grade 4, 8, and 12; Appendix F p. 380 #6)			
<p>Alternate version (for VH811369)</p> <div style="border: 1px solid black; padding: 5px; margin: 5px 0;"> <p>About how many hours a day do you spend on your English/language arts homework?</p> <p>A. Less than 30 minutes a day</p> <p>B. 30 minutes up to 1 hour a day</p> <p>C. 1 up to 2 hours a day</p> <p>D. 2 up to 3 hours a day</p> <p>E. 3 up to 4 hours a day</p> <p>F. More than 4 hours a day</p> </div> <p>(2018 Grade 4, 8, and 12; Appendix F p. 193 alternate version for VH811369)</p>	<p>9. How much time did you spend on homework yesterday? <small>B001200</small></p> <p><input type="radio"/> A No homework was assigned.</p> <p><input type="radio"/> B I had homework but didn't do it.</p> <p><input type="radio"/> C Less than 1 hour</p> <p><input type="radio"/> D 1 to 2 hours</p> <p><input type="radio"/> E More than 2 hours</p>	RV	An alternate version to this LTT item was tested in cognitive lab in Writing.
<p>9. How often do you talk about things you have studied in school with someone in your family? <small>VIC8189</small></p> <p><input type="radio"/> A Never or hardly ever</p> <p><input type="radio"/> B Once every few weeks</p> <p><input type="radio"/> C About once a week</p> <p><input type="radio"/> D Two or three times a week</p> <p><input type="radio"/> E Every day</p> <p>(2019 Grade 4, 8, and 12; Appendix F p. 25 #12)</p>	<p>10. How often do you talk about things you have studied in school with someone in your family? <small>VB33133</small></p> <p><input type="radio"/> A Never or hardly ever</p> <p><input type="radio"/> B Once every few weeks</p> <p><input type="radio"/> C About once a week</p> <p><input type="radio"/> D Two or three times a week</p> <p><input type="radio"/> E Every day</p>	NC	N/A
<p>8. How many days were you absent from school in the last month? <small>VIC8189</small></p> <p><input type="radio"/> A None</p> <p><input type="radio"/> B 1 or 2 days</p> <p><input type="radio"/> C 3 or 4 days</p> <p><input type="radio"/> D 5 to 10 days</p> <p><input type="radio"/> E More than 10 days</p> <p>(2019 Grade 4, 8, and 12; Appendix F p. 24 #11)</p>	<p>11. How many days were you absent from school in the last month? <small>VB33144</small></p> <p><input type="radio"/> A None</p> <p><input type="radio"/> B 1 or 2 days</p> <p><input type="radio"/> C 3 or 4 days</p> <p><input type="radio"/> D 5 to 10 days</p> <p><input type="radio"/> E More than 10 days</p>	NC	N/A
<p>10. How far in school did your mother go? <small>VIC8189</small></p> <p><input type="radio"/> A She did not finish high school.</p> <p><input type="radio"/> B She graduated from high school.</p> <p><input type="radio"/> C She had some education after high school.</p> <p><input type="radio"/> D She graduated from college.</p> <p><input type="radio"/> E I don't know.</p> <p>(2019 Grade 8 and 12; Appendix F p. 25 #13)</p>	<p>13. How far in school did your mother go? <small>VB33087</small></p> <p><input type="radio"/> A She did not finish high school.</p> <p><input type="radio"/> B She graduated from high school.</p> <p><input type="radio"/> C She had some education after high school.</p> <p><input type="radio"/> D She graduated from college.</p> <p><input type="radio"/> E I don't know.</p>	NC	N/A
<p>11. How far in school did your father go? <small>VIC8189</small></p> <p><input type="radio"/> A He did not finish high school.</p> <p><input type="radio"/> B He graduated from high school.</p> <p><input type="radio"/> C He had some education after high school.</p> <p><input type="radio"/> D He graduated from college.</p> <p><input type="radio"/> E I don't know.</p> <p>(2019 Grade 8 and 12; Appendix F p. 25 #14)</p>	<p>14. How far in school did your father go? <small>VB33087</small></p> <p><input type="radio"/> A He did not finish high school.</p> <p><input type="radio"/> B He graduated from high school.</p> <p><input type="radio"/> C He had some education after high school.</p> <p><input type="radio"/> D He graduated from college.</p> <p><input type="radio"/> E I don't know.</p>	NC	N/A

2019/2020 Operational Age 13 Long-Term Trend Mathematics Student

Previous item	2019/2020 LTT item	D/ RV/N C	Rationale
<p style="text-align: right; font-size: small;">VB331451</p> <p>9. How often do people in your home talk to each other in a language other than English?</p> <p><input type="radio"/> Ⓐ Never</p> <p><input type="radio"/> Ⓑ Once in a while</p> <p><input type="radio"/> Ⓒ About half of the time</p> <p><input type="radio"/> Ⓓ All or most of the time</p> <p>(2015 Grade 4, 8, and 12; Appendix F p. 381 #11)</p>	<p style="text-align: right; font-size: small;">VB33145</p> <p>15. How often do people in your home talk to each other in a language other than English?</p> <p><input type="radio"/> Ⓐ Never</p> <p><input type="radio"/> Ⓑ Once in a while</p> <p><input type="radio"/> Ⓒ About half of the time</p> <p><input type="radio"/> Ⓓ All or most of the time</p>	NC	N/A
<p style="text-align: right; font-size: small;">VI126709</p> <p>22. What math class are you taking this year? Select one or more answer choices.</p> <p><input type="checkbox"/> Ⓐ Eighth-grade math</p> <p><input type="checkbox"/> Ⓑ General eighth-grade math</p> <p><input type="checkbox"/> Ⓒ Algebra I course</p> <p><input type="checkbox"/> Ⓓ First year of a two-year algebra course</p> <p><input type="checkbox"/> Ⓔ Second year of a two-year algebra course</p> <p><input type="checkbox"/> Ⓕ Algebra I (one-year course)</p> <p><input type="checkbox"/> Ⓖ Algebra II</p> <p><input type="checkbox"/> Ⓗ Geometry</p> <p><input type="checkbox"/> Ⓙ Other</p> <p>(2019 Grade 8; Appendix F p. 103 #25)</p>	<p style="text-align: right; font-size: small;">B004801</p> <p>16. What kind of mathematics are you taking this year?</p> <p><input type="radio"/> Ⓐ I am not taking mathematics this year.</p> <p><input type="radio"/> Ⓑ Regular mathematics</p> <p><input type="radio"/> Ⓒ Pre-algebra</p> <p><input type="radio"/> Ⓓ Algebra</p> <p><input type="radio"/> Ⓔ Other</p>	RV	This item was revised for 2019 operational

NOTE: This column indicates whether the item was dropped (D), added (A), revised version (RV), or there was no change (NC).

Appendix K4-4: Operational Age 13 Mathematics

VB331330

1. Are you Hispanic or Latino? Fill in **one or more ovals**.
- A No, I am not Hispanic or Latino.
 - B Yes, I am Mexican, Mexican American, or Chicano.
 - C Yes, I am Puerto Rican or Puerto Rican American.
 - D Yes, I am Cuban or Cuban American.
 - E Yes, I am from some other Hispanic or Latino background.

VB331331

2. Which of the following best describes you? Fill in **one or more ovals**.
- A White
 - B Black or African American
 - C Asian
 - D American Indian or Alaska Native
 - E Native Hawaiian or other Pacific Islander

VB331335

3. About how many books are there in your home?
- A Few (0–10)
 - B Enough to fill one shelf (11–25)
 - C Enough to fill one bookcase (26–100)
 - D Enough to fill several bookcases (more than 100)

VB331336

4. Is there a computer at home that you use?
- A Yes
 - B No

5. About how many pages a day do you have to read in school and for homework?
- A 5 or fewer
 - B 6–10
 - C 11–15
 - D 16–20
 - E More than 20

BO001200

6. How much time did you spend on homework yesterday?
- A No homework was assigned.
 - B I had homework but didn't do it.
 - C Less than 1 hour
 - D 1 to 2 hours
 - E More than 2 hours

VB331339

7. How often do you talk about things you have studied in school with someone in your family?
- A Never or hardly ever
 - B Once every few weeks
 - C About once a week
 - D Two or three times a week
 - E Every day

VB331447

8. How many days were you absent from school in the last month?
- A None
 - B 1 or 2 days
 - C 3 or 4 days
 - D 5 to 10 days
 - E More than 10 days

9. How far in school did your mother go?
- A She did not finish high school.
 - B She graduated from high school.
 - C She had some education after high school.
 - D She graduated from college.
 - E I don't know.

VB330871

10. How far in school did your father go?
- A He did not finish high school.
 - B He graduated from high school.
 - C He had some education after high school.
 - D He graduated from college.
 - E I don't know.

VB331451

11. How often do people in your home talk to each other in a language other than English?
- A Never
 - B Once in a while
 - C About half of the time
 - D All or most of the time

BO004801

12. What kind of mathematics are you taking this year?
- A I am not taking mathematics this year.
 - B Regular mathematics
 - C Pre-algebra
 - D Algebra
 - E Other

Appendix K4-5: Summary of Changes Operational Age 17 Mathematics

2019/2020 Operational Age 17 Long-Term Trend Mathematics Student																											
Previous item	2019/2020 LTT item	D/ RV/NC	Rationale																								
<p>3. Are you Hispanic or Latino? Select one or more answer choices.</p> <ul style="list-style-type: none"> <input type="radio"/> No, I am not Hispanic or Latino. <input type="radio"/> Yes, I am Mexican, Mexican American, or Chicano. <input type="radio"/> Yes, I am Puerto Rican or Puerto Rican American. <input type="radio"/> Yes, I am Cuban or Cuban American. <input type="radio"/> Yes, I am from some other Hispanic or Latino background. <p>(2019 Grade 4, 8, and 12; Appendix F p. 37 #5)</p>	<p style="text-align: right; font-size: small;">VB331330</p> <p>1. Are you Hispanic or Latino? Fill in one or more ovals.</p> <ul style="list-style-type: none"> <input type="radio"/> No, I am not Hispanic or Latino. <input type="radio"/> Yes, I am Mexican, Mexican American, or Chicano. <input type="radio"/> Yes, I am Puerto Rican or Puerto Rican American. <input type="radio"/> Yes, I am Cuban or Cuban American. <input type="radio"/> Yes, I am from some other Hispanic or Latino background. 	NC	N/A																								
<p>4. Which of the following best describes you? Select one or more answer choices.</p> <ul style="list-style-type: none"> <input type="radio"/> White <input type="radio"/> Black or African American <input type="radio"/> Asian <input type="radio"/> American Indian or Alaska Native <input type="radio"/> Native Hawaiian or other Pacific Islander <p>(2019 Grade 4, 8, and 12; Appendix F p. 37 #6)</p>	<p style="text-align: right; font-size: small;">VB331331</p> <p>2. Which of the following best describes you? Fill in one or more ovals.</p> <ul style="list-style-type: none"> <input type="radio"/> White <input type="radio"/> Black or African American <input type="radio"/> Asian <input type="radio"/> American Indian or Alaska Native <input type="radio"/> Native Hawaiian or other Pacific Islander 	NC	N/A																								
<p>5. About how many books are there in your home?</p> <ul style="list-style-type: none"> <input type="radio"/> Few (0–10) <input type="radio"/> Enough to fill one shelf (11–25) <input type="radio"/> Enough to fill one bookcase (26–100) <input type="radio"/> Enough to fill several bookcases (more than 100) <p>(2019 Grade 4, 8, and 12; Appendix F p. 37 #7)</p>	<p style="text-align: right; font-size: small;">VB331335</p> <p>5. About how many books are there in your home?</p> <ul style="list-style-type: none"> <input type="radio"/> Few (0–10) <input type="radio"/> Enough to fill one shelf (11–25) <input type="radio"/> Enough to fill one bookcase (26–100) <input type="radio"/> Enough to fill several bookcases (more than 100) 	NC	N/A																								
<p>6. Do you have any of the following in your home? Select one answer choice on each row.</p> <table border="1" style="width: 100%; border-collapse: collapse; font-size: small;"> <thead> <tr> <th style="width: 70%;"></th> <th style="width: 10%;">Yes</th> <th style="width: 10%;">No</th> <th style="width: 10%;"></th> </tr> </thead> <tbody> <tr> <td>a. Access to the Internet</td> <td style="text-align: center;"><input type="radio"/></td> <td style="text-align: center;"><input type="radio"/></td> <td style="text-align: center;">V1871108</td> </tr> <tr> <td>b. Your own bedroom</td> <td style="text-align: center;"><input type="radio"/></td> <td style="text-align: center;"><input type="radio"/></td> <td style="text-align: center;">V1834702</td> </tr> <tr> <td>c. A desktop or laptop computer (including Chromebooks) that you can use</td> <td style="text-align: center;"><input type="radio"/></td> <td style="text-align: center;"><input type="radio"/></td> <td style="text-align: center;">V1851976</td> </tr> <tr> <td>d. A tablet (for example, Surface Pro, iPad, Kindle Fire) that you can use</td> <td style="text-align: center;"><input type="radio"/></td> <td style="text-align: center;"><input type="radio"/></td> <td style="text-align: center;">V1871110</td> </tr> <tr> <td>e. A smartphone (for example, iPhone, Samsung Galaxy, HTC One) that you can use</td> <td style="text-align: center;"><input type="radio"/></td> <td style="text-align: center;"><input type="radio"/></td> <td style="text-align: center;">V1871112</td> </tr> </tbody> </table> <p>(2019 Grade 4, 8, and 12; Appendix F p. 37 #8)</p>		Yes	No		a. Access to the Internet	<input type="radio"/>	<input type="radio"/>	V1871108	b. Your own bedroom	<input type="radio"/>	<input type="radio"/>	V1834702	c. A desktop or laptop computer (including Chromebooks) that you can use	<input type="radio"/>	<input type="radio"/>	V1851976	d. A tablet (for example, Surface Pro, iPad, Kindle Fire) that you can use	<input type="radio"/>	<input type="radio"/>	V1871110	e. A smartphone (for example, iPhone, Samsung Galaxy, HTC One) that you can use	<input type="radio"/>	<input type="radio"/>	V1871112	<p style="text-align: right; font-size: small;">VB331336</p> <p>6. Is there a computer at home that you use?</p> <ul style="list-style-type: none"> <input type="radio"/> Yes <input type="radio"/> No 	RV	<p>This item was revised and incorporated into a matrix item (sub-item “c”) for 2019 operational.</p>
	Yes	No																									
a. Access to the Internet	<input type="radio"/>	<input type="radio"/>	V1871108																								
b. Your own bedroom	<input type="radio"/>	<input type="radio"/>	V1834702																								
c. A desktop or laptop computer (including Chromebooks) that you can use	<input type="radio"/>	<input type="radio"/>	V1851976																								
d. A tablet (for example, Surface Pro, iPad, Kindle Fire) that you can use	<input type="radio"/>	<input type="radio"/>	V1871110																								
e. A smartphone (for example, iPhone, Samsung Galaxy, HTC One) that you can use	<input type="radio"/>	<input type="radio"/>	V1871112																								

2019/2020 Operational Age 17 Long-Term Trend Mathematics Student

Previous item	2019/2020 LTT item	D/ RV/NC	Rationale
<p style="text-align: right; font-size: small;">TB001101</p> <p>6. About how many pages a day do you have to read in school and for homework?</p> <p>Ⓐ 5 or fewer</p> <p>Ⓑ 6–10</p> <p>Ⓒ 11–15</p> <p>Ⓓ 16–20</p> <p>Ⓔ More than 20</p> <p>(2015 Grade 4, 8, and 12; Appendix F p. 384 # 6)</p>	<p style="text-align: right; font-size: small;">TB001101</p> <p>8. About how many pages a day do you have to read in school and for homework?</p> <p>Ⓐ 5 or fewer</p> <p>Ⓑ 6–10</p> <p>Ⓒ 11–15</p> <p>Ⓓ 16–20</p> <p>Ⓔ More than 20</p>	NC	N/A
<p>Alternate version (for VH811369)</p> <div style="border: 1px solid black; padding: 5px; margin: 5px 0;"> <p>About how many hours a day do you spend on your English/language arts homework?</p> <p>A. Less than 30 minutes a day</p> <p>B. 30 minutes; up to 1 hour a day</p> <p>C. 1 up to 2 hours a day</p> <p>D. 2 up to 3 hours a day</p> <p>E. 3 up to 4 hours a day</p> <p>F. More than 4 hours a day</p> </div> <p>(2018 Grade 4, 8, and 12; Appendix F p. 228 alternate version for VH811369)</p>	<p style="text-align: right; font-size: small;">B001200</p> <p>9. How much time did you spend on homework yesterday?</p> <p>Ⓐ No homework was assigned.</p> <p>Ⓑ I had homework but didn't do it.</p> <p>Ⓒ Less than 1 hour</p> <p>Ⓓ 1 to 2 hours</p> <p>Ⓔ More than 2 hours</p>	RV	An alternate version to this LTT item was tested in cognitive lab in Writing.
<p>9. How often do you talk about things you have studied in school with someone in your family?</p> <p>Ⓐ Never or hardly ever</p> <p>Ⓑ Once every few weeks</p> <p>Ⓒ About once a week</p> <p>Ⓓ Two or three times a week</p> <p>Ⓔ Every day</p> <p>(2019 Grade 4, 8, and 12; Appendix F p.39 #11)</p>	<p style="text-align: right; font-size: small;">VB331339</p> <p>10. How often do you talk about things you have studied in school with someone in your family?</p> <p>Ⓐ Never or hardly ever</p> <p>Ⓑ Once every few weeks</p> <p>Ⓒ About once a week</p> <p>Ⓓ Two or three times a week</p> <p>Ⓔ Every day</p>	NC	N/A
<p>8. How many days were you absent from school in the last month?</p> <p>Ⓐ None</p> <p>Ⓑ 1 or 2 days</p> <p>Ⓒ 3 or 4 days</p> <p>Ⓓ 5 to 10 days</p> <p>Ⓔ More than 10 days</p> <p>(2019 Grade 4, 8, and 12; Appendix F p. 38 #10)</p>	<p style="text-align: right; font-size: small;">VB331447</p> <p>11. How many days were you absent from school in the last month?</p> <p>Ⓐ None</p> <p>Ⓑ 1 or 2 days</p> <p>Ⓒ 3 or 4 days</p> <p>Ⓓ 5 to 10 days</p> <p>Ⓔ More than 10 days</p>	NC	N/A
<p>10. How far in school did your mother go?</p> <p>Ⓐ She did not finish high school.</p> <p>Ⓑ She graduated from high school.</p> <p>Ⓒ She had some education after high school.</p> <p>Ⓓ She graduated from college.</p> <p>Ⓔ I don't know.</p> <p>(2019 Grade 8 and 12; Appendix F p. 39 #12)</p>	<p style="text-align: right; font-size: small;">VB330870</p> <p>13. How far in school did your mother go?</p> <p>Ⓐ She did not finish high school.</p> <p>Ⓑ She graduated from high school.</p> <p>Ⓒ She had some education after high school.</p> <p>Ⓓ She graduated from college.</p> <p>Ⓔ I don't know.</p>	NC	N/A

2019/2020 Operational Age 17 Long-Term Trend Mathematics Student

Previous item	2019/2020 LTT item	D/ RV/NC	Rationale
<p>11. How far in school did your father go?</p> <ul style="list-style-type: none"> <input type="radio"/> Ⓐ He did not finish high school. <input type="radio"/> Ⓑ He graduated from high school. <input type="radio"/> Ⓒ He had some education after high school. <input type="radio"/> Ⓓ He graduated from college. <input type="radio"/> Ⓔ I don't know. <p>(2019 Grade 8 and 12; Appendix F p. 39 #13)</p>	<p style="text-align: right; font-size: small;">VB330871</p> <p>14. How far in school did your father go?</p> <ul style="list-style-type: none"> <input type="radio"/> Ⓐ He did not finish high school. <input type="radio"/> Ⓑ He graduated from high school. <input type="radio"/> Ⓒ He had some education after high school. <input type="radio"/> Ⓓ He graduated from college. <input type="radio"/> Ⓔ I don't know. 	NC	N/A
<p style="text-align: right; font-size: small;">VB331451</p> <p>9. How often do people in your home talk to each other in a language other than English?</p> <ul style="list-style-type: none"> <input type="radio"/> Ⓐ Never <input type="radio"/> Ⓑ Once in a while <input type="radio"/> Ⓒ About half of the time <input type="radio"/> Ⓓ All or most of the time <p>(2015 Grade 4, 8, and 12; Appendix F p. 385 #11)</p>	<p style="text-align: right; font-size: small;">VB331451</p> <p>15. How often do people in your home talk to each other in a language other than English?</p> <ul style="list-style-type: none"> <input type="radio"/> Ⓐ Never <input type="radio"/> Ⓑ Once in a while <input type="radio"/> Ⓒ About half of the time <input type="radio"/> Ⓓ All or most of the time 	NC	N/A
<p>23. Which of the following best describes your high school program?</p> <ul style="list-style-type: none"> <input type="radio"/> Ⓐ General <input type="radio"/> Ⓑ Academic or college preparatory <input type="radio"/> Ⓒ Vocational or technical <p>(2019 Grade 12; Appendix F p. 49 #28)</p>	<p style="text-align: right; font-size: small;">HE002549</p> <p>16. Which of the following best describes your high school program?</p> <ul style="list-style-type: none"> <input type="radio"/> Ⓐ General <input type="radio"/> Ⓑ Academic or college preparatory <input type="radio"/> Ⓒ Vocational or technical 	NC	N/A

2019/2020 Operational Age 17 Long-Term Trend Mathematics Student

Previous item	2019/2020 LTT item	D/ RV/NC	Rationale																																																																																																																																
<p>24. Which courses have you taken from eighth grade to the present? If you have taken a course more than once, give the most recent year you took it. INCLUDE courses taken in summer school, but DO NOT INCLUDE topics that were only taught as part of a longer course (such as trigonometry taught in drafting class or computer programming taught in Algebra II). Select one answer choice on each row.</p> <table border="1" style="width: 100%; border-collapse: collapse; text-align: center;"> <thead> <tr> <th></th> <th>I have never taken this course.</th> <th>I took this course in or before Grade 8.</th> <th>I took this course in Grade 9.</th> <th>I took this course in Grade 10.</th> <th>I took this course in Grade 11.</th> <th>I took this course in Grade 12.</th> <th></th> </tr> </thead> <tbody> <tr> <td>a. Basic or general mathematics course</td> <td><input type="radio"/></td> <td><input type="radio"/></td> <td><input type="radio"/></td> <td><input type="radio"/></td> <td><input type="radio"/></td> <td><input type="radio"/></td> <td>VTD4003</td> </tr> <tr> <td>b. Tech-prep mathematics, business mathematics, consumer mathematics, or other applied mathematics course</td> <td><input type="radio"/></td> <td><input type="radio"/></td> <td><input type="radio"/></td> <td><input type="radio"/></td> <td><input type="radio"/></td> <td><input type="radio"/></td> <td>VTD4004</td> </tr> <tr> <td>c. Introduction to algebra or pre-algebra course</td> <td><input type="radio"/></td> <td><input type="radio"/></td> <td><input type="radio"/></td> <td><input type="radio"/></td> <td><input type="radio"/></td> <td><input type="radio"/></td> <td>VTD4002</td> </tr> <tr> <td>d. Algebra I course</td> <td><input type="radio"/></td> <td><input type="radio"/></td> <td><input type="radio"/></td> <td><input type="radio"/></td> <td><input type="radio"/></td> <td><input type="radio"/></td> <td>VTD4005</td> </tr> <tr> <td>e. Geometry course</td> <td><input type="radio"/></td> <td><input type="radio"/></td> <td><input type="radio"/></td> <td><input type="radio"/></td> <td><input type="radio"/></td> <td><input type="radio"/></td> <td>VTD4006</td> </tr> <tr> <td>f. Algebra II course, with or without trigonometry</td> <td><input type="radio"/></td> <td><input type="radio"/></td> <td><input type="radio"/></td> <td><input type="radio"/></td> <td><input type="radio"/></td> <td><input type="radio"/></td> <td>VTD4005</td> </tr> <tr> <td>g. Trigonometry (as a separate course)</td> <td><input type="radio"/></td> <td><input type="radio"/></td> <td><input type="radio"/></td> <td><input type="radio"/></td> <td><input type="radio"/></td> <td><input type="radio"/></td> <td>VTD4006</td> </tr> <tr> <td>h. Pre-calculus course (also called introductory analysis)</td> <td><input type="radio"/></td> <td><input type="radio"/></td> <td><input type="radio"/></td> <td><input type="radio"/></td> <td><input type="radio"/></td> <td><input type="radio"/></td> <td>VTD4003</td> </tr> <tr> <td>i. Integrated mathematics 1 (first year of a multi-year course)</td> <td><input type="radio"/></td> <td><input type="radio"/></td> <td><input type="radio"/></td> <td><input type="radio"/></td> <td><input type="radio"/></td> <td><input type="radio"/></td> <td>VTD4001</td> </tr> <tr> <td>j. Integrated mathematics 2 (second year of a multi-year course)</td> <td><input type="radio"/></td> <td><input type="radio"/></td> <td><input type="radio"/></td> <td><input type="radio"/></td> <td><input type="radio"/></td> <td><input type="radio"/></td> <td>VTD4002</td> </tr> <tr> <td>k. Integrated mathematics 3 (third year of a multi-year course)</td> <td><input type="radio"/></td> <td><input type="radio"/></td> <td><input type="radio"/></td> <td><input type="radio"/></td> <td><input type="radio"/></td> <td><input type="radio"/></td> <td>VTD4003</td> </tr> <tr> <td>l. Integrated mathematics 4 (fourth year of a multi-year course)</td> <td><input type="radio"/></td> <td><input type="radio"/></td> <td><input type="radio"/></td> <td><input type="radio"/></td> <td><input type="radio"/></td> <td><input type="radio"/></td> <td>VTD4001</td> </tr> <tr> <td>m. Probability or statistics course</td> <td><input type="radio"/></td> <td><input type="radio"/></td> <td><input type="radio"/></td> <td><input type="radio"/></td> <td><input type="radio"/></td> <td><input type="radio"/></td> <td>VTD4008</td> </tr> <tr> <td>n. Calculus course</td> <td><input type="radio"/></td> <td><input type="radio"/></td> <td><input type="radio"/></td> <td><input type="radio"/></td> <td><input type="radio"/></td> <td><input type="radio"/></td> <td>VTD4009</td> </tr> <tr> <td>o. Computer programming course (such as C++, Visual Basic, etc.)</td> <td><input type="radio"/></td> <td><input type="radio"/></td> <td><input type="radio"/></td> <td><input type="radio"/></td> <td><input type="radio"/></td> <td><input type="radio"/></td> <td>VTD4008</td> </tr> </tbody> </table>		I have never taken this course.	I took this course in or before Grade 8.	I took this course in Grade 9.	I took this course in Grade 10.	I took this course in Grade 11.	I took this course in Grade 12.		a. Basic or general mathematics course	<input type="radio"/>	<input type="radio"/>	<input type="radio"/>	<input type="radio"/>	<input type="radio"/>	<input type="radio"/>	VTD4003	b. Tech-prep mathematics, business mathematics, consumer mathematics, or other applied mathematics course	<input type="radio"/>	<input type="radio"/>	<input type="radio"/>	<input type="radio"/>	<input type="radio"/>	<input type="radio"/>	VTD4004	c. Introduction to algebra or pre-algebra course	<input type="radio"/>	<input type="radio"/>	<input type="radio"/>	<input type="radio"/>	<input type="radio"/>	<input type="radio"/>	VTD4002	d. Algebra I course	<input type="radio"/>	<input type="radio"/>	<input type="radio"/>	<input type="radio"/>	<input type="radio"/>	<input type="radio"/>	VTD4005	e. Geometry course	<input type="radio"/>	<input type="radio"/>	<input type="radio"/>	<input type="radio"/>	<input type="radio"/>	<input type="radio"/>	VTD4006	f. Algebra II course, with or without trigonometry	<input type="radio"/>	<input type="radio"/>	<input type="radio"/>	<input type="radio"/>	<input type="radio"/>	<input type="radio"/>	VTD4005	g. Trigonometry (as a separate course)	<input type="radio"/>	<input type="radio"/>	<input type="radio"/>	<input type="radio"/>	<input type="radio"/>	<input type="radio"/>	VTD4006	h. Pre-calculus course (also called introductory analysis)	<input type="radio"/>	<input type="radio"/>	<input type="radio"/>	<input type="radio"/>	<input type="radio"/>	<input type="radio"/>	VTD4003	i. Integrated mathematics 1 (first year of a multi-year course)	<input type="radio"/>	<input type="radio"/>	<input type="radio"/>	<input type="radio"/>	<input type="radio"/>	<input type="radio"/>	VTD4001	j. Integrated mathematics 2 (second year of a multi-year course)	<input type="radio"/>	<input type="radio"/>	<input type="radio"/>	<input type="radio"/>	<input type="radio"/>	<input type="radio"/>	VTD4002	k. Integrated mathematics 3 (third year of a multi-year course)	<input type="radio"/>	<input type="radio"/>	<input type="radio"/>	<input type="radio"/>	<input type="radio"/>	<input type="radio"/>	VTD4003	l. Integrated mathematics 4 (fourth year of a multi-year course)	<input type="radio"/>	<input type="radio"/>	<input type="radio"/>	<input type="radio"/>	<input type="radio"/>	<input type="radio"/>	VTD4001	m. Probability or statistics course	<input type="radio"/>	<input type="radio"/>	<input type="radio"/>	<input type="radio"/>	<input type="radio"/>	<input type="radio"/>	VTD4008	n. Calculus course	<input type="radio"/>	<input type="radio"/>	<input type="radio"/>	<input type="radio"/>	<input type="radio"/>	<input type="radio"/>	VTD4009	o. Computer programming course (such as C++, Visual Basic, etc.)	<input type="radio"/>	<input type="radio"/>	<input type="radio"/>	<input type="radio"/>	<input type="radio"/>	<input type="radio"/>	VTD4008	<p>Questions 17–23. Counting what you are taking now, have you ever taken mathematics courses? Fill in only one oval on each line.</p> <p style="text-align: right;">Have taken</p> <p>17. General, business, or consumer mathematics Ⓐ</p> <p>18. Pre-algebra or introduction to algebra Ⓐ</p> <p>19. First-year algebra Ⓐ</p> <p>20. Second-year algebra Ⓐ</p> <p>21. Geometry Ⓐ</p> <p>22. Trigonometry Ⓐ</p> <p>23. Pre-calculus or calculus Ⓐ</p>	RV	This item was revised for 2019 operational.
	I have never taken this course.	I took this course in or before Grade 8.	I took this course in Grade 9.	I took this course in Grade 10.	I took this course in Grade 11.	I took this course in Grade 12.																																																																																																																													
a. Basic or general mathematics course	<input type="radio"/>	<input type="radio"/>	<input type="radio"/>	<input type="radio"/>	<input type="radio"/>	<input type="radio"/>	VTD4003																																																																																																																												
b. Tech-prep mathematics, business mathematics, consumer mathematics, or other applied mathematics course	<input type="radio"/>	<input type="radio"/>	<input type="radio"/>	<input type="radio"/>	<input type="radio"/>	<input type="radio"/>	VTD4004																																																																																																																												
c. Introduction to algebra or pre-algebra course	<input type="radio"/>	<input type="radio"/>	<input type="radio"/>	<input type="radio"/>	<input type="radio"/>	<input type="radio"/>	VTD4002																																																																																																																												
d. Algebra I course	<input type="radio"/>	<input type="radio"/>	<input type="radio"/>	<input type="radio"/>	<input type="radio"/>	<input type="radio"/>	VTD4005																																																																																																																												
e. Geometry course	<input type="radio"/>	<input type="radio"/>	<input type="radio"/>	<input type="radio"/>	<input type="radio"/>	<input type="radio"/>	VTD4006																																																																																																																												
f. Algebra II course, with or without trigonometry	<input type="radio"/>	<input type="radio"/>	<input type="radio"/>	<input type="radio"/>	<input type="radio"/>	<input type="radio"/>	VTD4005																																																																																																																												
g. Trigonometry (as a separate course)	<input type="radio"/>	<input type="radio"/>	<input type="radio"/>	<input type="radio"/>	<input type="radio"/>	<input type="radio"/>	VTD4006																																																																																																																												
h. Pre-calculus course (also called introductory analysis)	<input type="radio"/>	<input type="radio"/>	<input type="radio"/>	<input type="radio"/>	<input type="radio"/>	<input type="radio"/>	VTD4003																																																																																																																												
i. Integrated mathematics 1 (first year of a multi-year course)	<input type="radio"/>	<input type="radio"/>	<input type="radio"/>	<input type="radio"/>	<input type="radio"/>	<input type="radio"/>	VTD4001																																																																																																																												
j. Integrated mathematics 2 (second year of a multi-year course)	<input type="radio"/>	<input type="radio"/>	<input type="radio"/>	<input type="radio"/>	<input type="radio"/>	<input type="radio"/>	VTD4002																																																																																																																												
k. Integrated mathematics 3 (third year of a multi-year course)	<input type="radio"/>	<input type="radio"/>	<input type="radio"/>	<input type="radio"/>	<input type="radio"/>	<input type="radio"/>	VTD4003																																																																																																																												
l. Integrated mathematics 4 (fourth year of a multi-year course)	<input type="radio"/>	<input type="radio"/>	<input type="radio"/>	<input type="radio"/>	<input type="radio"/>	<input type="radio"/>	VTD4001																																																																																																																												
m. Probability or statistics course	<input type="radio"/>	<input type="radio"/>	<input type="radio"/>	<input type="radio"/>	<input type="radio"/>	<input type="radio"/>	VTD4008																																																																																																																												
n. Calculus course	<input type="radio"/>	<input type="radio"/>	<input type="radio"/>	<input type="radio"/>	<input type="radio"/>	<input type="radio"/>	VTD4009																																																																																																																												
o. Computer programming course (such as C++, Visual Basic, etc.)	<input type="radio"/>	<input type="radio"/>	<input type="radio"/>	<input type="radio"/>	<input type="radio"/>	<input type="radio"/>	VTD4008																																																																																																																												
(2019 Grade 12; Appendix F p. 118 #1)																																																																																																																																			

NOTE: This column indicates whether the item was dropped (D), added (A), revised version (RV), or there was no change (NC).

Appendix K4-6: Operational Age 17 Mathematics

VB331330

1. Are you Hispanic or Latino? Fill in **one or more ovals**.
- A No, I am not Hispanic or Latino.
 - B Yes, I am Mexican, Mexican American, or Chicano.
 - C Yes, I am Puerto Rican or Puerto Rican American.
 - D Yes, I am Cuban or Cuban American.
 - E Yes, I am from some other Hispanic or Latino background.

VB331331

2. Which of the following best describes you? Fill in **one or more ovals**.
- A White
 - B Black or African American
 - C Asian
 - D American Indian or Alaska Native
 - E Native Hawaiian or other Pacific Islander

VB331335

3. About how many books are there in your home?
- A Few (0–10)
 - B Enough to fill one shelf (11–25)
 - C Enough to fill one bookcase (26–100)
 - D Enough to fill several bookcases (more than 100)

VB331336

4. Is there a computer at home that you use?
- A Yes
 - B No

5. About how many pages a day do you have to read in school and for homework?
- A 5 or fewer
 - B 6–10
 - C 11–15
 - D 16–20
 - E More than 20

BO001200

6. How much time did you spend on homework yesterday?
- A No homework was assigned.
 - B I had homework but didn't do it.
 - C Less than 1 hour
 - D 1 to 2 hours
 - E More than 2 hours

VB331339

7. How often do you talk about things you have studied in school with someone in your family?
- A Never or hardly ever
 - B Once every few weeks
 - C About once a week
 - D Two or three times a week
 - E Every day

VB331447

8. How many days were you absent from school in the last month?
- A None
 - B 1 or 2 days
 - C 3 or 4 days
 - D 5 to 10 days
 - E More than 10 days

9. How far in school did your mother go?
- A She did not finish high school.
 - B She graduated from high school.
 - C She had some education after high school.
 - D She graduated from college.
 - E I don't know.

VB330871

10. How far in school did your father go?
- A He did not finish high school.
 - B He graduated from high school.
 - C He had some education after high school.
 - D He graduated from college.
 - E I don't know.

VB331451

11. How often do people in your home talk to each other in a language other than English?
- A Never
 - B Once in a while
 - C About half of the time
 - D All or most of the time

HE002549

12. Which of the following best describes your high school program?
- A General
 - B Academic or college preparatory
 - C Vocational or technical

13. Counting what you are taking now, have you ever taken any of the following mathematics courses?
Fill in only one oval on each line.

	Have taken	Have not taken	
a. General, business, or consumer mathematics	A	B	VC373212
b. Pre-algebra or introduction to algebra	A	B	VC373213
c. First-year algebra	A	B	VC373217
d. Second-year algebra	A	B	VC373220
e. Geometry	A	B	VC373221
f. Trigonometry	A	B	VC373222
g. Pre-calculus or calculus	A	B	VC373224

Appendix K4-7: Summary of Changes Operational Age 9 Reading

2019/2020 Operational Age 9 Long-Term Trend Reading Student																											
Previous item	2019/2020 LTT item	D/ RV/ NC	Rationale																								
<p>3. Are you Hispanic or Latino? Select one or more answer choices.</p> <ul style="list-style-type: none"> <input type="radio"/> A No, I am not Hispanic or Latino. <input type="radio"/> B Yes, I am Mexican, Mexican American, or Chicano. <input type="radio"/> C Yes, I am Puerto Rican or Puerto Rican American. <input type="radio"/> D Yes, I am Cuban or Cuban American. <input type="radio"/> E Yes, I am from some other Hispanic or Latino background. <p>(2019 Grade 4, 8, and 12; Appendix F p. 10 #6)</p>	<p style="text-align: right; font-size: small;">VB331330</p> <p>1. Are you Hispanic or Latino? Fill in one or more ovals.</p> <ul style="list-style-type: none"> <input type="radio"/> A No, I am not Hispanic or Latino. <input type="radio"/> B Yes, I am Mexican, Mexican American, or Chicano. <input type="radio"/> C Yes, I am Puerto Rican or Puerto Rican American. <input type="radio"/> D Yes, I am Cuban or Cuban American. <input type="radio"/> E Yes, I am from some other Hispanic or Latino background. 	NC	N/A																								
<p>4. Which of the following best describes you? Select one or more answer choices.</p> <ul style="list-style-type: none"> <input type="radio"/> A White <input type="radio"/> B Black or African American <input type="radio"/> C Asian <input type="radio"/> D American Indian or Alaska Native <input type="radio"/> E Native Hawaiian or other Pacific Islander <p>(2019 Grade 4, 8, and 12; Appendix F p.10 #7)</p>	<p style="text-align: right; font-size: small;">VB331331</p> <p>2. Which of the following best describes you? Fill in one or more ovals.</p> <ul style="list-style-type: none"> <input type="radio"/> A White <input type="radio"/> B Black or African American <input type="radio"/> C Asian <input type="radio"/> D American Indian or Alaska Native <input type="radio"/> E Native Hawaiian or other Pacific Islander 	NC	N/A																								
<p>5. About how many books are there in your home?</p> <ul style="list-style-type: none"> <input type="radio"/> A Few (0–10) <input type="radio"/> B Enough to fill one shelf (11–25) <input type="radio"/> C Enough to fill one bookcase (26–100) <input type="radio"/> D Enough to fill several bookcases (more than 100) <p>(2019 Grade 4, 8, and 12 Appendix F p.10 #8)</p>	<p style="text-align: right; font-size: small;">VB331335</p> <p>5. About how many books are there in your home?</p> <ul style="list-style-type: none"> <input type="radio"/> A Few (0–10) <input type="radio"/> B Enough to fill one shelf (11–25) <input type="radio"/> C Enough to fill one bookcase (26–100) <input type="radio"/> D Enough to fill several bookcases (more than 100) 	NC	N/A																								
<p>6. Do you have any of the following in your home? Select one answer choice on each row.</p> <table border="1" style="width: 100%; border-collapse: collapse; font-size: small;"> <thead> <tr> <th style="width: 70%;"></th> <th style="width: 10%; text-align: center;">Yes</th> <th style="width: 10%; text-align: center;">No</th> <th style="width: 10%;"></th> </tr> </thead> <tbody> <tr> <td>a. Access to the Internet</td> <td style="text-align: center;"><input type="radio"/></td> <td style="text-align: center;"><input type="radio"/></td> <td style="text-align: center; font-size: x-small;">V1071108</td> </tr> <tr> <td>b. Your own bedroom</td> <td style="text-align: center;"><input type="radio"/></td> <td style="text-align: center;"><input type="radio"/></td> <td style="text-align: center; font-size: x-small;">V1034702</td> </tr> <tr> <td>c. A desktop or laptop computer (including Chromebooks) that you can use</td> <td style="text-align: center;"><input type="radio"/></td> <td style="text-align: center;"><input type="radio"/></td> <td style="text-align: center; font-size: x-small;">V1051074</td> </tr> <tr> <td>d. A tablet (for example, Surface Pro, iPad, Kindle Fire) that you can use</td> <td style="text-align: center;"><input type="radio"/></td> <td style="text-align: center;"><input type="radio"/></td> <td style="text-align: center; font-size: x-small;">V1071110</td> </tr> <tr> <td>e. A smartphone (for example, iPhone, Samsung Galaxy, HTC One) that you can use</td> <td style="text-align: center;"><input type="radio"/></td> <td style="text-align: center;"><input type="radio"/></td> <td style="text-align: center; font-size: x-small;">V1071112</td> </tr> </tbody> </table> <p>(2019 Grade 4, 8, and 12; Appendix F p.11 #9)</p>		Yes	No		a. Access to the Internet	<input type="radio"/>	<input type="radio"/>	V1071108	b. Your own bedroom	<input type="radio"/>	<input type="radio"/>	V1034702	c. A desktop or laptop computer (including Chromebooks) that you can use	<input type="radio"/>	<input type="radio"/>	V1051074	d. A tablet (for example, Surface Pro, iPad, Kindle Fire) that you can use	<input type="radio"/>	<input type="radio"/>	V1071110	e. A smartphone (for example, iPhone, Samsung Galaxy, HTC One) that you can use	<input type="radio"/>	<input type="radio"/>	V1071112	<p style="text-align: right; font-size: small;">VB331336</p> <p>6. Is there a computer at home that you use?</p> <ul style="list-style-type: none"> <input type="radio"/> A Yes <input type="radio"/> B No 	RV	<p>This item was revised and incorporated into a matrix item (sub-item “c”) for 2019 operational.</p>
	Yes	No																									
a. Access to the Internet	<input type="radio"/>	<input type="radio"/>	V1071108																								
b. Your own bedroom	<input type="radio"/>	<input type="radio"/>	V1034702																								
c. A desktop or laptop computer (including Chromebooks) that you can use	<input type="radio"/>	<input type="radio"/>	V1051074																								
d. A tablet (for example, Surface Pro, iPad, Kindle Fire) that you can use	<input type="radio"/>	<input type="radio"/>	V1071110																								
e. A smartphone (for example, iPhone, Samsung Galaxy, HTC One) that you can use	<input type="radio"/>	<input type="radio"/>	V1071112																								

2019/2020 Operational Age 9 Long-Term Trend Reading Student

Previous item	2019/2020 LTT item	D/ RV/ NC	Rationale
<p align="right"><small>TR001101</small></p> <p>6. About how many pages a day do you have to read in school and for homework?</p> <p><input type="radio"/> Ⓐ 5 or fewer</p> <p><input type="radio"/> Ⓑ 6–10</p> <p><input type="radio"/> Ⓒ 11–15</p> <p><input type="radio"/> Ⓓ 16–20</p> <p><input type="radio"/> Ⓔ More than 20</p> <p>(2015 Grade 4, 8, and 12; Appendix F p. 376 #6)</p>	<p align="right"><small>TR001101</small></p> <p>8. About how many pages a day do you have to read in school and for homework?</p> <p><input type="radio"/> Ⓐ 5 or fewer</p> <p><input type="radio"/> Ⓑ 6–10</p> <p><input type="radio"/> Ⓒ 11–15</p> <p><input type="radio"/> Ⓓ 16–20</p> <p><input type="radio"/> Ⓔ More than 20</p>	NC	N/A
<p>Alternate version (for VH811369)</p> <p>About how many hours a day do you spend on your English/language arts homework?</p> <p>A. Less than 30 minutes a day</p> <p>B. 30 minutes up to 1 hour a day</p> <p>C. 1 up to 2 hours a day</p> <p>D. 2 up to 3 hours a day</p> <p>E. 3 up to 4 hours a day</p> <p>F. More than 4 hours a day</p> <p>(2018 Grade 4, 8, and 12; Appendix F p.179 alternate version for VH811369)</p>	<p align="right"><small>B001200</small></p> <p>9. How much time did you spend on homework yesterday?</p> <p><input type="radio"/> Ⓐ No homework was assigned.</p> <p><input type="radio"/> Ⓑ I had homework but didn't do it.</p> <p><input type="radio"/> Ⓒ Less than 1 hour</p> <p><input type="radio"/> Ⓓ 1 to 2 hours</p> <p><input type="radio"/> Ⓔ More than 2 hours</p>	RV	An alternate version to this LTT item was tested in cognitive lab in Writing.
<p>9. How often do you talk about things you have studied in school with someone in your family?</p> <p><input type="radio"/> Ⓐ Never or hardly ever</p> <p><input type="radio"/> Ⓑ Once every few weeks</p> <p><input type="radio"/> Ⓒ About once a week</p> <p><input type="radio"/> Ⓓ Two or three times a week</p> <p><input type="radio"/> Ⓔ Every day</p> <p>(2019 Grade 4, 8, and 12; Appendix F p.12 #12)</p>	<p align="right"><small>VB331339</small></p> <p>10. How often do you talk about things you have studied in school with someone in your family?</p> <p><input type="radio"/> Ⓐ Never or hardly ever</p> <p><input type="radio"/> Ⓑ Once every few weeks</p> <p><input type="radio"/> Ⓒ About once a week</p> <p><input type="radio"/> Ⓓ Two or three times a week</p> <p><input type="radio"/> Ⓔ Every day</p>	NC	N/A
<p>8. How many days were you absent from school in the last month?</p> <p><input type="radio"/> Ⓐ None</p> <p><input type="radio"/> Ⓑ 1 or 2 days</p> <p><input type="radio"/> Ⓒ 3 or 4 days</p> <p><input type="radio"/> Ⓓ 5 to 10 days</p> <p><input type="radio"/> Ⓔ More than 10 days</p> <p>(2019 Grade 4, 8, and 12; Appendix F p.24 #11)</p>	<p align="right"><small>VB331447</small></p> <p>11. How many days were you absent from school in the last month?</p> <p><input type="radio"/> Ⓐ None</p> <p><input type="radio"/> Ⓑ 1 or 2 days</p> <p><input type="radio"/> Ⓒ 3 or 4 days</p> <p><input type="radio"/> Ⓓ 5 to 10 days</p> <p><input type="radio"/> Ⓔ More than 10 days</p>	NC	N/A
<p align="right"><small>VB331451</small></p> <p>9. How often do people in your home talk to each other in a language other than English?</p> <p><input type="radio"/> Ⓐ Never</p> <p><input type="radio"/> Ⓑ Once in a while</p> <p><input type="radio"/> Ⓒ About half of the time</p> <p><input type="radio"/> Ⓓ All or most of the time</p>	<p align="right"><small>VB331451</small></p> <p>13. How often do people in your home talk to each other in a language other than English?</p> <p><input type="radio"/> Ⓐ Never</p> <p><input type="radio"/> Ⓑ Once in a while</p> <p><input type="radio"/> Ⓒ About half of the time</p> <p><input type="radio"/> Ⓓ All or most of the time</p>	NC	N/A

2019/2020 Operational Age 9 Long-Term Trend Reading Student

Previous item	2019/2020 LTT item	D/ RV/ NC	Rationale																																															
(2015 Grade 4, 8, and 12; Appendix F p. 377 #9)																																																		
<p>26. How much does each of the following statements describe you? Select one answer choice on each row. Y1844168</p> <table border="1" style="width: 100%; border-collapse: collapse; text-align: center;"> <thead> <tr> <th style="width: 15%;"></th> <th style="width: 10%;">Not at all like me</th> <th style="width: 10%;">A little bit like me</th> <th style="width: 10%;">Somewhat like me</th> <th style="width: 10%;">Quite a bit like me</th> <th style="width: 10%;">Exactly like me</th> <th style="width: 10%;"></th> </tr> </thead> <tbody> <tr> <td>a. Reading is one of my favorite activities.</td> <td>Ⓐ</td> <td>Ⓑ</td> <td>Ⓒ</td> <td>Ⓓ</td> <td>Ⓔ</td> <td style="font-size: x-small;">Y1844169</td> </tr> <tr> <td>b. I like talking about books with other people.</td> <td>Ⓐ</td> <td>Ⓑ</td> <td>Ⓒ</td> <td>Ⓓ</td> <td>Ⓔ</td> <td style="font-size: x-small;">Y1844170</td> </tr> <tr> <td>c. I think reading is important.</td> <td>Ⓐ</td> <td>Ⓑ</td> <td>Ⓒ</td> <td>Ⓓ</td> <td>Ⓔ</td> <td style="font-size: x-small;">Y1844172</td> </tr> <tr> <td>d. I enjoy going to a bookstore or a library.</td> <td>Ⓐ</td> <td>Ⓑ</td> <td>Ⓒ</td> <td>Ⓓ</td> <td>Ⓔ</td> <td style="font-size: x-small;">Y1844171</td> </tr> </tbody> </table> <p>(2019 Grade 4, 8, and 12; Appendix F p.59 #10)</p>		Not at all like me	A little bit like me	Somewhat like me	Quite a bit like me	Exactly like me		a. Reading is one of my favorite activities.	Ⓐ	Ⓑ	Ⓒ	Ⓓ	Ⓔ	Y1844169	b. I like talking about books with other people.	Ⓐ	Ⓑ	Ⓒ	Ⓓ	Ⓔ	Y1844170	c. I think reading is important.	Ⓐ	Ⓑ	Ⓒ	Ⓓ	Ⓔ	Y1844172	d. I enjoy going to a bookstore or a library.	Ⓐ	Ⓑ	Ⓒ	Ⓓ	Ⓔ	Y1844171	<p>14. How often do you do each of the following things?</p> <table style="width: 100%; margin-left: 20px;"> <thead> <tr> <th style="width: 60%;"></th> <th style="width: 10%; text-align: center;">Almost every day</th> <th style="width: 10%; text-align: center;">Once or twice a week</th> <th style="width: 10%; text-align: center;">Once or twice a month</th> </tr> </thead> <tbody> <tr> <td>a. Read for fun on your own time.</td> <td style="text-align: center;">Ⓐ</td> <td style="text-align: center;">Ⓑ</td> <td style="text-align: center;">Ⓒ</td> </tr> <tr> <td>b. Tell a friend about a good book.</td> <td style="text-align: center;">Ⓐ</td> <td style="text-align: center;">Ⓑ</td> <td style="text-align: center;">Ⓒ</td> </tr> </tbody> </table>		Almost every day	Once or twice a week	Once or twice a month	a. Read for fun on your own time.	Ⓐ	Ⓑ	Ⓒ	b. Tell a friend about a good book.	Ⓐ	Ⓑ	Ⓒ	RV	<p>The 2019 operational version of this LTT item has revised response options and sub-item wording.</p>
	Not at all like me	A little bit like me	Somewhat like me	Quite a bit like me	Exactly like me																																													
a. Reading is one of my favorite activities.	Ⓐ	Ⓑ	Ⓒ	Ⓓ	Ⓔ	Y1844169																																												
b. I like talking about books with other people.	Ⓐ	Ⓑ	Ⓒ	Ⓓ	Ⓔ	Y1844170																																												
c. I think reading is important.	Ⓐ	Ⓑ	Ⓒ	Ⓓ	Ⓔ	Y1844172																																												
d. I enjoy going to a bookstore or a library.	Ⓐ	Ⓑ	Ⓒ	Ⓓ	Ⓔ	Y1844171																																												
	Almost every day	Once or twice a week	Once or twice a month																																															
a. Read for fun on your own time.	Ⓐ	Ⓑ	Ⓒ																																															
b. Tell a friend about a good book.	Ⓐ	Ⓑ	Ⓒ																																															

NOTE: This column indicates whether the item was dropped (D), added (A), revised version (RV), or there was no change (NC).

Appendix K4-8: Operational Age 9 Reading

VB331330

1. Are you Hispanic or Latino? Fill in **one or more ovals**.
- A No, I am not Hispanic or Latino.
 - B Yes, I am Mexican, Mexican American, or Chicano.
 - C Yes, I am Puerto Rican or Puerto Rican American.
 - D Yes, I am Cuban or Cuban American.
 - E Yes, I am from some other Hispanic or Latino background.

VB331331

2. Which of the following best describes you? Fill in **one or more ovals**.
- A White
 - B Black or African American
 - C Asian
 - D American Indian or Alaska Native
 - E Native Hawaiian or other Pacific Islander

VB331335

3. About how many books are there in your home?
- A Few (0–10)
 - B Enough to fill one shelf (11–25)
 - C Enough to fill one bookcase (26–100)
 - D Enough to fill several bookcases (more than 100)

VB331336

4. Is there a computer at home that you use?
- A Yes
 - B No

5. About how many pages a day do you have to read in school and for homework?
- A 5 or fewer
 - B 6–10
 - C 11–15
 - D 16–20
 - E More than 20

BO001200

6. How much time did you spend on homework yesterday?
- A No homework was assigned.
 - B I had homework but didn't do it.
 - C Less than 1 hour
 - D 1 to 2 hours
 - E More than 2 hours

VB331339

7. How often do you talk about things you have studied in school with someone in your family?
- A Never or hardly ever
 - B Once every few weeks
 - C About once a week
 - D Two or three times a week
 - E Every day

VB331447

8. How many days were you absent from school in the last month?
- A None
 - B 1 or 2 days
 - C 3 or 4 days
 - D 5 to 10 days
 - E More than 10 days

9. How often do people in your home talk to each other in a language other than English?
- A Never
 - B Once in a while
 - C About half of the time
 - D All or most of the time

SO003500

10. How often do you do each of the following things?

	Almost every day	Once or twice a week	Once or twice a month	A few times a year	Never or hardly ever	
a. Read for fun on your own time.	A	B	C	D	E	VC375071
b. Tell a friend about a good book.	A	B	C	D	E	VC375073

Appendix K4-9: Summary of Changes Operational Age 13 Reading

2019/2020 Operational Age 13 Long-Term Trend Reading Student																											
Previous item	2019/2020 LTT item	D/ RV/NC	Rationale																								
<p>3. Are you Hispanic or Latino? Select one or more answer choices.</p> <ul style="list-style-type: none"> <input type="radio"/> No, I am not Hispanic or Latino. <input type="radio"/> Yes, I am Mexican, Mexican American, or Chicano. <input type="radio"/> Yes, I am Puerto Rican or Puerto Rican American. <input type="radio"/> Yes, I am Cuban or Cuban American. <input type="radio"/> Yes, I am from some other Hispanic or Latino background. <p>(2019 Grade 4, 8, and 12; Appendix F p.23 #6)</p>	<p style="text-align: right; font-size: small;">VB331330</p> <p>1. Are you Hispanic or Latino? Fill in one or more ovals.</p> <ul style="list-style-type: none"> <input type="radio"/> No, I am not Hispanic or Latino. <input type="radio"/> Yes, I am Mexican, Mexican American, or Chicano. <input type="radio"/> Yes, I am Puerto Rican or Puerto Rican American. <input type="radio"/> Yes, I am Cuban or Cuban American. <input type="radio"/> Yes, I am from some other Hispanic or Latino background. 	NC	N/A																								
<p>4. Which of the following best describes you? Select one or more answer choices.</p> <ul style="list-style-type: none"> <input type="radio"/> White <input type="radio"/> Black or African American <input type="radio"/> Asian <input type="radio"/> American Indian or Alaska Native <input type="radio"/> Native Hawaiian or other Pacific Islander <p>(2019 Grade 4, 8, and 12; Appendix F p. 23 #7)</p>	<p style="text-align: right; font-size: small;">VB331331</p> <p>2. Which of the following best describes you? Fill in one or more ovals.</p> <ul style="list-style-type: none"> <input type="radio"/> White <input type="radio"/> Black or African American <input type="radio"/> Asian <input type="radio"/> American Indian or Alaska Native <input type="radio"/> Native Hawaiian or other Pacific Islander 	NC	N/A																								
<p>5. About how many books are there in your home?</p> <ul style="list-style-type: none"> <input type="radio"/> Few (0–10) <input type="radio"/> Enough to fill one shelf (11–25) <input type="radio"/> Enough to fill one bookcase (26–100) <input type="radio"/> Enough to fill several bookcases (more than 100) <p>(2019 Grade 4, 8, and 12; Appendix F p. 23 #8)</p>	<p style="text-align: right; font-size: small;">VB331335</p> <p>5. About how many books are there in your home?</p> <ul style="list-style-type: none"> <input type="radio"/> Few (0–10) <input type="radio"/> Enough to fill one shelf (11–25) <input type="radio"/> Enough to fill one bookcase (26–100) <input type="radio"/> Enough to fill several bookcases (more than 100) 	NC	N/A																								
<p>6. Do you have any of the following in your home? Select one answer choice on each row.</p> <table border="1" style="width: 100%; border-collapse: collapse; font-size: small;"> <thead> <tr> <th style="width: 70%;"></th> <th style="width: 10%;">Yes</th> <th style="width: 10%;">No</th> <th style="width: 10%;"></th> </tr> </thead> <tbody> <tr> <td>a. Access to the Internet</td> <td style="text-align: center;"><input type="radio"/></td> <td style="text-align: center;"><input type="radio"/></td> <td style="text-align: center; font-size: x-small;">V1027108</td> </tr> <tr> <td>b. Your own bedroom</td> <td style="text-align: center;"><input type="radio"/></td> <td style="text-align: center;"><input type="radio"/></td> <td style="text-align: center; font-size: x-small;">V1030702</td> </tr> <tr> <td>c. A desktop or laptop computer (including Chromebooks) that you can use</td> <td style="text-align: center;"><input type="radio"/></td> <td style="text-align: center;"><input type="radio"/></td> <td style="text-align: center; font-size: x-small;">V10891076</td> </tr> <tr> <td>d. A tablet (for example, Surface Pro, iPad, Kindle Fire) that you can use</td> <td style="text-align: center;"><input type="radio"/></td> <td style="text-align: center;"><input type="radio"/></td> <td style="text-align: center; font-size: x-small;">V1027110</td> </tr> <tr> <td>e. A smartphone (for example, iPhone, Samsung Galaxy, HTC One) that you can use</td> <td style="text-align: center;"><input type="radio"/></td> <td style="text-align: center;"><input type="radio"/></td> <td style="text-align: center; font-size: x-small;">V1027112</td> </tr> </tbody> </table> <p>(2019 Grade 4, 8, and 12; Appendix F p. 24 #9)</p>		Yes	No		a. Access to the Internet	<input type="radio"/>	<input type="radio"/>	V1027108	b. Your own bedroom	<input type="radio"/>	<input type="radio"/>	V1030702	c. A desktop or laptop computer (including Chromebooks) that you can use	<input type="radio"/>	<input type="radio"/>	V10891076	d. A tablet (for example, Surface Pro, iPad, Kindle Fire) that you can use	<input type="radio"/>	<input type="radio"/>	V1027110	e. A smartphone (for example, iPhone, Samsung Galaxy, HTC One) that you can use	<input type="radio"/>	<input type="radio"/>	V1027112	<p style="text-align: right; font-size: small;">VB331336</p> <p>6. Is there a computer at home that you use?</p> <ul style="list-style-type: none"> <input type="radio"/> Yes <input type="radio"/> No 	RV	<p>This item was revised and incorporated into a matrix item (sub-item “c”) for 2019 operational.</p>
	Yes	No																									
a. Access to the Internet	<input type="radio"/>	<input type="radio"/>	V1027108																								
b. Your own bedroom	<input type="radio"/>	<input type="radio"/>	V1030702																								
c. A desktop or laptop computer (including Chromebooks) that you can use	<input type="radio"/>	<input type="radio"/>	V10891076																								
d. A tablet (for example, Surface Pro, iPad, Kindle Fire) that you can use	<input type="radio"/>	<input type="radio"/>	V1027110																								
e. A smartphone (for example, iPhone, Samsung Galaxy, HTC One) that you can use	<input type="radio"/>	<input type="radio"/>	V1027112																								

2019/2020 Operational Age 13 Long-Term Trend Reading Student

Previous item	2019/2020 LTT item	D/ RV/NC	Rationale
<p style="text-align: right; font-size: small;">TB001101</p> <p>6. About how many pages a day do you have to read in school and for homework?</p> <p><input type="radio"/> Ⓐ 5 or fewer</p> <p><input type="radio"/> Ⓑ 6–10</p> <p><input type="radio"/> Ⓒ 11–15</p> <p><input type="radio"/> Ⓓ 16–20</p> <p><input type="radio"/> Ⓔ More than 20</p> <p>(2015 Grade 4, 8, and 12; Appendix F p. 380 #6)</p>	<p style="text-align: right; font-size: small;">TB001101</p> <p>8. About how many pages a day do you have to read in school and for homework?</p> <p><input type="radio"/> Ⓐ 5 or fewer</p> <p><input type="radio"/> Ⓑ 6–10</p> <p><input type="radio"/> Ⓒ 11–15</p> <p><input type="radio"/> Ⓓ 16–20</p> <p><input type="radio"/> Ⓔ More than 20</p>	NC	N/A
<p>Alternate version (for VH811369)</p> <div style="border: 1px solid black; padding: 5px; margin: 5px 0;"> <p>About how many hours a day do you spend on your English/language arts homework?</p> <p>A. Less than 30 minutes a day</p> <p>B. 30 minutes; up to 1 hour a day</p> <p>C. 1 up to 2 hours a day</p> <p>D. 2 up to 3 hours a day</p> <p>E. 3 up to 4 hours a day</p> <p>F. More than 4 hours a day</p> </div> <p>(2018 Grade 4, 8, and 12; Appendix F p. 193 alternate version for VH811369)</p>	<p style="text-align: right; font-size: small;">B001200</p> <p>9. How much time did you spend on homework yesterday?</p> <p><input type="radio"/> Ⓐ No homework was assigned.</p> <p><input type="radio"/> Ⓑ I had homework but didn't do it.</p> <p><input type="radio"/> Ⓒ Less than 1 hour</p> <p><input type="radio"/> Ⓓ 1 to 2 hours</p> <p><input type="radio"/> Ⓔ More than 2 hours</p>	RV	An alternate version to this LTT item was tested in cognitive lab in Writing.
<p>9. How often do you talk about things you have studied in school with someone in your family?</p> <p><input type="radio"/> Ⓐ Never or hardly ever</p> <p><input type="radio"/> Ⓑ Once every few weeks</p> <p><input type="radio"/> Ⓒ About once a week</p> <p><input type="radio"/> Ⓓ Two or three times a week</p> <p><input type="radio"/> Ⓔ Every day</p> <p>(2019 Grade 4, 8, and 12; Appendix F p. 25 #12)</p>	<p style="text-align: right; font-size: small;">VB331339</p> <p>10. How often do you talk about things you have studied in school with someone in your family?</p> <p><input type="radio"/> Ⓐ Never or hardly ever</p> <p><input type="radio"/> Ⓑ Once every few weeks</p> <p><input type="radio"/> Ⓒ About once a week</p> <p><input type="radio"/> Ⓓ Two or three times a week</p> <p><input type="radio"/> Ⓔ Every day</p>	NC	N/A
<p>8. How many days were you absent from school in the last month?</p> <p><input type="radio"/> Ⓐ None</p> <p><input type="radio"/> Ⓑ 1 or 2 days</p> <p><input type="radio"/> Ⓒ 3 or 4 days</p> <p><input type="radio"/> Ⓓ 5 to 10 days</p> <p><input type="radio"/> Ⓔ More than 10 days</p> <p>(2019 Grade 4, 8, and 12; Appendix F p. 24 #11)</p>	<p style="text-align: right; font-size: small;">VB331447</p> <p>11. How many days were you absent from school in the last month?</p> <p><input type="radio"/> Ⓐ None</p> <p><input type="radio"/> Ⓑ 1 or 2 days</p> <p><input type="radio"/> Ⓒ 3 or 4 days</p> <p><input type="radio"/> Ⓓ 5 to 10 days</p> <p><input type="radio"/> Ⓔ More than 10 days</p>	NC	N/A
<p>10. How far in school did your mother go?</p> <p><input type="radio"/> Ⓐ She did not finish high school.</p> <p><input type="radio"/> Ⓑ She graduated from high school.</p> <p><input type="radio"/> Ⓒ She had some education after high school.</p> <p><input type="radio"/> Ⓓ She graduated from college.</p> <p><input type="radio"/> Ⓔ I don't know.</p> <p>(2018 Grade 8 and 12; Appendix F p. 25 #13)</p>	<p style="text-align: right; font-size: small;">VB330870</p> <p>13. How far in school did your mother go?</p> <p><input type="radio"/> Ⓐ She did not finish high school.</p> <p><input type="radio"/> Ⓑ She graduated from high school.</p> <p><input type="radio"/> Ⓒ She had some education after high school.</p> <p><input type="radio"/> Ⓓ She graduated from college.</p> <p><input type="radio"/> Ⓔ I don't know.</p>	NC	N/A

2019/2020 Operational Age 13 Long-Term Trend Reading Student

Previous item	2019/2020 LTT item	D/ RV/NC	Rationale																																															
<p>11. How far in school did your father go?</p> <p><input type="radio"/> He did not finish high school.</p> <p><input type="radio"/> He graduated from high school.</p> <p><input type="radio"/> He had some education after high school.</p> <p><input type="radio"/> He graduated from college.</p> <p><input type="radio"/> I don't know.</p> <p>(2019 Grade 8 and 12; Appendix F p. 25 #14)</p>	<p style="text-align: right; font-size: small;">VB330871</p> <p>14. How far in school did your father go?</p> <p><input type="radio"/> He did not finish high school.</p> <p><input type="radio"/> He graduated from high school.</p> <p><input type="radio"/> He had some education after high school.</p> <p><input type="radio"/> He graduated from college.</p> <p><input type="radio"/> I don't know.</p>	NC	N/A																																															
<p style="text-align: right; font-size: small;">VB331451</p> <p>9. How often do people in your home talk to each other in a language other than English?</p> <p><input type="radio"/> Never</p> <p><input type="radio"/> Once in a while</p> <p><input type="radio"/> About half of the time</p> <p><input type="radio"/> All or most of the time</p> <p>(2015 Grade 4, 8, and 12; Appendix F p. 381 #11)</p>	<p style="text-align: right; font-size: small;">VB331451</p> <p>15. How often do people in your home talk to each other in a language other than English?</p> <p><input type="radio"/> Never</p> <p><input type="radio"/> Once in a while</p> <p><input type="radio"/> About half of the time</p> <p><input type="radio"/> All or most of the time</p>	NC	N/A																																															
<p>26. How much does each of the following statements describe you? Select one answer choice on each row. VB34168</p> <table border="1" style="width: 100%; border-collapse: collapse; font-size: x-small;"> <thead> <tr> <th></th> <th>Not at all like me</th> <th>A little bit like me</th> <th>Somewhat like me</th> <th>Quite a bit like me</th> <th>Exactly like me</th> <th></th> </tr> </thead> <tbody> <tr> <td>a. Reading is one of my favorite activities.</td> <td style="text-align: center;"><input type="radio"/></td> <td style="text-align: center;"><input type="radio"/></td> <td style="text-align: center;"><input type="radio"/></td> <td style="text-align: center;"><input type="radio"/></td> <td style="text-align: center;"><input type="radio"/></td> <td style="font-size: x-x-small;">VB34169</td> </tr> <tr> <td>b. I like talking about books with other people.</td> <td style="text-align: center;"><input type="radio"/></td> <td style="text-align: center;"><input type="radio"/></td> <td style="text-align: center;"><input type="radio"/></td> <td style="text-align: center;"><input type="radio"/></td> <td style="text-align: center;"><input type="radio"/></td> <td style="font-size: x-x-small;">VB34170</td> </tr> <tr> <td>c. I think reading is important.</td> <td style="text-align: center;"><input type="radio"/></td> <td style="text-align: center;"><input type="radio"/></td> <td style="text-align: center;"><input type="radio"/></td> <td style="text-align: center;"><input type="radio"/></td> <td style="text-align: center;"><input type="radio"/></td> <td style="font-size: x-x-small;">VB34171</td> </tr> <tr> <td>d. I enjoy going to a bookstore or a library.</td> <td style="text-align: center;"><input type="radio"/></td> <td style="text-align: center;"><input type="radio"/></td> <td style="text-align: center;"><input type="radio"/></td> <td style="text-align: center;"><input type="radio"/></td> <td style="text-align: center;"><input type="radio"/></td> <td style="font-size: x-x-small;">VB34171</td> </tr> </tbody> </table> <p>(2019 Grade 4, 8, and 12; Appendix F p. 72 #10)</p>		Not at all like me	A little bit like me	Somewhat like me	Quite a bit like me	Exactly like me		a. Reading is one of my favorite activities.	<input type="radio"/>	<input type="radio"/>	<input type="radio"/>	<input type="radio"/>	<input type="radio"/>	VB34169	b. I like talking about books with other people.	<input type="radio"/>	<input type="radio"/>	<input type="radio"/>	<input type="radio"/>	<input type="radio"/>	VB34170	c. I think reading is important.	<input type="radio"/>	<input type="radio"/>	<input type="radio"/>	<input type="radio"/>	<input type="radio"/>	VB34171	d. I enjoy going to a bookstore or a library.	<input type="radio"/>	<input type="radio"/>	<input type="radio"/>	<input type="radio"/>	<input type="radio"/>	VB34171	<p>16. How often do you do each of the following things?</p> <table style="width: 100%; border-collapse: collapse;"> <thead> <tr> <th></th> <th style="text-align: center; font-size: small;">Almost every day</th> <th style="text-align: center; font-size: small;">Once or twice a week</th> <th style="text-align: center; font-size: small;">Once or twice a month</th> </tr> </thead> <tbody> <tr> <td>a. Read for fun on your own time.</td> <td style="text-align: center;"><input type="radio"/></td> <td style="text-align: center;"><input type="radio"/></td> <td style="text-align: center;"><input type="radio"/></td> </tr> <tr> <td>b. Tell a friend about a good book.</td> <td style="text-align: center;"><input type="radio"/></td> <td style="text-align: center;"><input type="radio"/></td> <td style="text-align: center;"><input type="radio"/></td> </tr> </tbody> </table>		Almost every day	Once or twice a week	Once or twice a month	a. Read for fun on your own time.	<input type="radio"/>	<input type="radio"/>	<input type="radio"/>	b. Tell a friend about a good book.	<input type="radio"/>	<input type="radio"/>	<input type="radio"/>	RV	<p>The 2019 operational version of this LTT item has revised response options and sub-item wording.</p>
	Not at all like me	A little bit like me	Somewhat like me	Quite a bit like me	Exactly like me																																													
a. Reading is one of my favorite activities.	<input type="radio"/>	<input type="radio"/>	<input type="radio"/>	<input type="radio"/>	<input type="radio"/>	VB34169																																												
b. I like talking about books with other people.	<input type="radio"/>	<input type="radio"/>	<input type="radio"/>	<input type="radio"/>	<input type="radio"/>	VB34170																																												
c. I think reading is important.	<input type="radio"/>	<input type="radio"/>	<input type="radio"/>	<input type="radio"/>	<input type="radio"/>	VB34171																																												
d. I enjoy going to a bookstore or a library.	<input type="radio"/>	<input type="radio"/>	<input type="radio"/>	<input type="radio"/>	<input type="radio"/>	VB34171																																												
	Almost every day	Once or twice a week	Once or twice a month																																															
a. Read for fun on your own time.	<input type="radio"/>	<input type="radio"/>	<input type="radio"/>																																															
b. Tell a friend about a good book.	<input type="radio"/>	<input type="radio"/>	<input type="radio"/>																																															

NOTE: This column indicates whether the item was dropped (D), added (A), revised version (RV), or there was no change (NC).

Appendix K4-10: Operational Age 13 Reading

VB331330

1. Are you Hispanic or Latino? Fill in **one or more ovals**.
- A No, I am not Hispanic or Latino.
 - B Yes, I am Mexican, Mexican American, or Chicano.
 - C Yes, I am Puerto Rican or Puerto Rican American.
 - D Yes, I am Cuban or Cuban American.
 - E Yes, I am from some other Hispanic or Latino background.

VB331331

2. Which of the following best describes you? Fill in **one or more ovals**.
- A White
 - B Black or African American
 - C Asian
 - D American Indian or Alaska Native
 - E Native Hawaiian or other Pacific Islander

VB331335

3. About how many books are there in your home?
- A Few (0–10)
 - B Enough to fill one shelf (11–25)
 - C Enough to fill one bookcase (26–100)
 - D Enough to fill several bookcases (more than 100)

VB331336

4. Is there a computer at home that you use?
- A Yes
 - B No

5. About how many pages a day do you have to read in school and for homework?
- A 5 or fewer
 - B 6–10
 - C 11–15
 - D 16–20
 - E More than 20

BO001200

6. How much time did you spend on homework yesterday?
- A No homework was assigned.
 - B I had homework but didn't do it.
 - C Less than 1 hour
 - D 1 to 2 hours
 - E More than 2 hours

VB331339

7. How often do you talk about things you have studied in school with someone in your family?
- A Never or hardly ever
 - B Once every few weeks
 - C About once a week
 - D Two or three times a week
 - E Every day

VB331447

8. How many days were you absent from school in the last month?
- A None
 - B 1 or 2 days
 - C 3 or 4 days
 - D 5 to 10 days
 - E More than 10 days

9. How far in school did your mother go?
- A She did not finish high school.
 - B She graduated from high school.
 - C She had some education after high school.
 - D She graduated from college.
 - E I don't know.

10. How far in school did your father go?
- A He did not finish high school.
 - B He graduated from high school.
 - C He had some education after high school.
 - D He graduated from college.
 - E I don't know.

11. How often do people in your home talk to each other in a language other than English?
- A Never
 - B Once in a while
 - C About half of the time
 - D All or most of the time

12. How often do you do each of the following things?

	Almost every day	Once or twice a week	Once or twice a month	A few times a year	Never or hardly ever	
a. Read for fun on your own time.	A	B	C	D	E	VC375071
b. Tell a friend about a good book.	A	B	C	D	E	VC375073

Appendix K4-11: Summary of Changes Operational Age 17 Reading

2019/2020 Operational Age 17 Long-Term Trend Reading Student																											
Previous item	2019/2020 LTT item	D/RV/ NC	Rationale																								
<p>3. Are you Hispanic or Latino? Select one or more answer choices.</p> <ul style="list-style-type: none"> <input type="radio"/> No, I am not Hispanic or Latino. <input type="radio"/> Yes, I am Mexican, Mexican American, or Chicano. <input type="radio"/> Yes, I am Puerto Rican or Puerto Rican American. <input type="radio"/> Yes, I am Cuban or Cuban American. <input type="radio"/> Yes, I am from some other Hispanic or Latino background. <p>(2019 Grade 4, 8, and 12; Appendix F p. 37 #5)</p>	<p style="text-align: right; font-size: small;">VB331330</p> <p>1. Are you Hispanic or Latino? Fill in one or more ovals.</p> <ul style="list-style-type: none"> <input type="radio"/> No, I am not Hispanic or Latino. <input type="radio"/> Yes, I am Mexican, Mexican American, or Chicano. <input type="radio"/> Yes, I am Puerto Rican or Puerto Rican American. <input type="radio"/> Yes, I am Cuban or Cuban American. <input type="radio"/> Yes, I am from some other Hispanic or Latino background. 	NC	N/A																								
<p style="text-align: right; font-size: small;">V104388</p> <p>4. Which of the following best describes you? Select one or more answer choices.</p> <ul style="list-style-type: none"> <input type="radio"/> White <input type="radio"/> Black or African American <input type="radio"/> Asian <input type="radio"/> American Indian or Alaska Native <input type="radio"/> Native Hawaiian or other Pacific Islander <p>(2019 Grade 4, 8, and 12; Appendix F p. 37 #6)</p>	<p style="text-align: right; font-size: small;">VB331331</p> <p>2. Which of the following best describes you? Fill in one or more ovals.</p> <ul style="list-style-type: none"> <input type="radio"/> White <input type="radio"/> Black or African American <input type="radio"/> Asian <input type="radio"/> American Indian or Alaska Native <input type="radio"/> Native Hawaiian or other Pacific Islander 	NC	N/A																								
<p>5. About how many books are there in your home?</p> <ul style="list-style-type: none"> <input type="radio"/> Few (0–10) <input type="radio"/> Enough to fill one shelf (11–25) <input type="radio"/> Enough to fill one bookcase (26–100) <input type="radio"/> Enough to fill several bookcases (more than 100) <p>(2019 Grade 4, 8, and 12; Appendix F p. 37 #7)</p>	<p style="text-align: right; font-size: small;">VB331335</p> <p>5. About how many books are there in your home?</p> <ul style="list-style-type: none"> <input type="radio"/> Few (0–10) <input type="radio"/> Enough to fill one shelf (11–25) <input type="radio"/> Enough to fill one bookcase (26–100) <input type="radio"/> Enough to fill several bookcases (more than 100) 	NC	N/A																								
<p>6. Do you have any of the following in your home? Select one answer choice on each row.</p> <table border="1" style="width: 100%; border-collapse: collapse; font-size: small;"> <thead> <tr> <th style="width: 70%;"></th> <th style="width: 10%; text-align: center;">Yes</th> <th style="width: 10%; text-align: center;">No</th> <th style="width: 10%;"></th> </tr> </thead> <tbody> <tr> <td>a. Access to the Internet</td> <td style="text-align: center;"><input type="radio"/></td> <td style="text-align: center;"><input type="radio"/></td> <td style="text-align: right; font-size: x-small;">V1027108</td> </tr> <tr> <td>b. Your own bedroom</td> <td style="text-align: center;"><input type="radio"/></td> <td style="text-align: center;"><input type="radio"/></td> <td style="text-align: right; font-size: x-small;">V10336762</td> </tr> <tr> <td>c. A desktop or laptop computer (including Chromebooks) that you can use</td> <td style="text-align: center;"><input type="radio"/></td> <td style="text-align: center;"><input type="radio"/></td> <td style="text-align: right; font-size: x-small;">V10691076</td> </tr> <tr> <td>d. A tablet (for example, Surface Pro, iPad, Kindle Fire) that you can use</td> <td style="text-align: center;"><input type="radio"/></td> <td style="text-align: center;"><input type="radio"/></td> <td style="text-align: right; font-size: x-small;">V10271110</td> </tr> <tr> <td>e. A smartphone (for example, iPhone, Samsung Galaxy, HTC One) that you can use</td> <td style="text-align: center;"><input type="radio"/></td> <td style="text-align: center;"><input type="radio"/></td> <td style="text-align: right; font-size: x-small;">V10271112</td> </tr> </tbody> </table> <p>(2019 Grade 4, 8, and 12; Appendix F p. 37 #8)</p>		Yes	No		a. Access to the Internet	<input type="radio"/>	<input type="radio"/>	V1027108	b. Your own bedroom	<input type="radio"/>	<input type="radio"/>	V10336762	c. A desktop or laptop computer (including Chromebooks) that you can use	<input type="radio"/>	<input type="radio"/>	V10691076	d. A tablet (for example, Surface Pro, iPad, Kindle Fire) that you can use	<input type="radio"/>	<input type="radio"/>	V10271110	e. A smartphone (for example, iPhone, Samsung Galaxy, HTC One) that you can use	<input type="radio"/>	<input type="radio"/>	V10271112	<p style="text-align: right; font-size: small;">VB331336</p> <p>6. Is there a computer at home that you use?</p> <ul style="list-style-type: none"> <input type="radio"/> Yes <input type="radio"/> No 	RV	<p>This item was revised and incorporated into a matrix item (sub-item “c”) for 2019 operational.</p>
	Yes	No																									
a. Access to the Internet	<input type="radio"/>	<input type="radio"/>	V1027108																								
b. Your own bedroom	<input type="radio"/>	<input type="radio"/>	V10336762																								
c. A desktop or laptop computer (including Chromebooks) that you can use	<input type="radio"/>	<input type="radio"/>	V10691076																								
d. A tablet (for example, Surface Pro, iPad, Kindle Fire) that you can use	<input type="radio"/>	<input type="radio"/>	V10271110																								
e. A smartphone (for example, iPhone, Samsung Galaxy, HTC One) that you can use	<input type="radio"/>	<input type="radio"/>	V10271112																								

2019/2020 Operational Age 17 Long-Term Trend Reading Student

Previous item	2019/2020 LTT item	D/RV/ NC	Rationale
<p style="text-align: right; font-size: small;">TB001101</p> <p>6. About how many pages a day do you have to read in school and for homework?</p> <p>Ⓐ 5 or fewer</p> <p>Ⓑ 6–10</p> <p>Ⓒ 11–15</p> <p>Ⓓ 16–20</p> <p>Ⓔ More than 20</p> <p>(2015 Grade 4, 8, and 12; Appendix F p. 384 #6)</p>	<p style="text-align: right; font-size: small;">TB001101</p> <p>8. About how many pages a day do you have to read in school and for homework?</p> <p>Ⓐ 5 or fewer</p> <p>Ⓑ 6–10</p> <p>Ⓒ 11–15</p> <p>Ⓓ 16–20</p> <p>Ⓔ More than 20</p>	NC	N/A
<p>Alternate version (for VH811369)</p> <div style="border: 1px solid black; padding: 5px; margin: 5px 0;"> <p>About how many hours a day do you spend on your English/language arts homework?</p> <p>A. Less than 30 minutes a day</p> <p>B. 30 minutes up to 1 hour a day</p> <p>C. 1 up to 2 hours a day</p> <p>D. 2 up to 3 hours a day</p> <p>E. 3 up to 4 hours a day</p> <p>F. More than 4 hours a day</p> </div> <p>(2018 Grade 4, 8, and 12; Appendix F p. 228 alternate version for VH811369)</p>	<p style="text-align: right; font-size: small;">B001200</p> <p>9. How much time did you spend on homework yesterday?</p> <p>Ⓐ No homework was assigned.</p> <p>Ⓑ I had homework but didn't do it.</p> <p>Ⓒ Less than 1 hour</p> <p>Ⓓ 1 to 2 hours</p> <p>Ⓔ More than 2 hours</p>	RV	An alternate version to this LTT item was tested in cognitive lab in Writing.
<p style="text-align: right; font-size: small;">V10809</p> <p>9. How often do you talk about things you have studied in school with someone in your family?</p> <p>Ⓐ Never or hardly ever</p> <p>Ⓑ Once every few weeks</p> <p>Ⓒ About once a week</p> <p>Ⓓ Two or three times a week</p> <p>Ⓔ Every day</p> <p>(2019 Grade 4, 8, and 12; Appendix F p.39 #11)</p>	<p style="text-align: right; font-size: small;">VB331339</p> <p>10. How often do you talk about things you have studied in school with someone in your family?</p> <p>Ⓐ Never or hardly ever</p> <p>Ⓑ Once every few weeks</p> <p>Ⓒ About once a week</p> <p>Ⓓ Two or three times a week</p> <p>Ⓔ Every day</p>	NC	N/A
<p>8. How many days were you absent from school in the last month?</p> <p>Ⓐ None</p> <p>Ⓑ 1 or 2 days</p> <p>Ⓒ 3 or 4 days</p> <p>Ⓓ 5 to 10 days</p> <p>Ⓔ More than 10 days</p> <p>(2019 Grade 4, 8, and 12; Appendix F p. 38 #10)</p>	<p style="text-align: right; font-size: small;">VB331447</p> <p>11. How many days were you absent from school in the last month?</p> <p>Ⓐ None</p> <p>Ⓑ 1 or 2 days</p> <p>Ⓒ 3 or 4 days</p> <p>Ⓓ 5 to 10 days</p> <p>Ⓔ More than 10 days</p>	NC	N/A
<p>10. How far in school did your mother go?</p> <p>Ⓐ She did not finish high school.</p> <p>Ⓑ She graduated from high school.</p> <p>Ⓒ She had some education after high school.</p> <p>Ⓓ She graduated from college.</p> <p>Ⓔ I don't know.</p> <p>(2018 Grade 8 and 12; Appendix F p. 39 #12)</p>	<p style="text-align: right; font-size: small;">VB330870</p> <p>13. How far in school did your mother go?</p> <p>Ⓐ She did not finish high school.</p> <p>Ⓑ She graduated from high school.</p> <p>Ⓒ She had some education after high school.</p> <p>Ⓓ She graduated from college.</p> <p>Ⓔ I don't know.</p>	NC	N/A

2019/2020 Operational Age 17 Long-Term Trend Reading Student

Previous item	2019/2020 LTT item	D/RV/NC	Rationale																																																		
<p>11. How far in school did your father go?</p> <ul style="list-style-type: none"> <input type="radio"/> Ⓐ He did not finish high school. <input type="radio"/> Ⓑ He graduated from high school. <input type="radio"/> Ⓒ He had some education after high school. <input type="radio"/> Ⓓ He graduated from college. <input type="radio"/> Ⓔ I don't know. <p>(2019 Grade 8 and 12; Appendix F p. 39 #13)</p>	<p style="text-align: right; font-size: small;">VB330871</p> <p>14. How far in school did your father go?</p> <ul style="list-style-type: none"> <input type="radio"/> Ⓐ He did not finish high school. <input type="radio"/> Ⓑ He graduated from high school. <input type="radio"/> Ⓒ He had some education after high school. <input type="radio"/> Ⓓ He graduated from college. <input type="radio"/> Ⓔ I don't know. 	NC	N/A																																																		
<p style="text-align: right; font-size: small;">VB331451</p> <p>9. How often do people in your home talk to each other in a language other than English?</p> <ul style="list-style-type: none"> <input type="radio"/> Ⓐ Never <input type="radio"/> Ⓑ Once in a while <input type="radio"/> Ⓒ About half of the time <input type="radio"/> Ⓓ All or most of the time <p>(2015 Grade 4, 8, and 12; Appendix F p. 385 #11)</p>	<p style="text-align: right; font-size: small;">VB331451</p> <p>15. How often do people in your home talk to each other in a language other than English?</p> <ul style="list-style-type: none"> <input type="radio"/> Ⓐ Never <input type="radio"/> Ⓑ Once in a while <input type="radio"/> Ⓒ About half of the time <input type="radio"/> Ⓓ All or most of the time 	NC	N/A																																																		
<p>23. Which of the following best describes your high school program?</p> <ul style="list-style-type: none"> <input type="radio"/> Ⓐ General <input type="radio"/> Ⓑ Academic or college preparatory <input type="radio"/> Ⓒ Vocational or technical <p>(2019 Grade 12; Appendix F p. 49 #28)</p>	<p style="text-align: right; font-size: small;">HEE002549</p> <p>16. Which of the following best describes your high school program?</p> <ul style="list-style-type: none"> <input type="radio"/> Ⓐ General <input type="radio"/> Ⓑ Academic or college preparatory <input type="radio"/> Ⓒ Vocational or technical 	NC	N/A																																																		
<p>26. How much does each of the following statements describe you? Select one answer choice on each row.</p> <table border="1" style="width: 100%; border-collapse: collapse; font-size: x-small;"> <thead> <tr> <th></th> <th>Not at all like me</th> <th>A little bit like me</th> <th>Somewhat like me</th> <th>Quite a bit like me</th> <th>Exactly like me</th> <th></th> </tr> </thead> <tbody> <tr> <td>a. Reading is one of my favorite activities.</td> <td style="text-align: center;"><input type="radio"/> Ⓐ</td> <td style="text-align: center;"><input type="radio"/> Ⓑ</td> <td style="text-align: center;"><input type="radio"/> Ⓒ</td> <td style="text-align: center;"><input type="radio"/> Ⓓ</td> <td style="text-align: center;"><input type="radio"/> Ⓔ</td> <td style="font-size: x-x-small;">VB84169</td> </tr> <tr> <td>b. I like talking about books with other people.</td> <td style="text-align: center;"><input type="radio"/> Ⓐ</td> <td style="text-align: center;"><input type="radio"/> Ⓑ</td> <td style="text-align: center;"><input type="radio"/> Ⓒ</td> <td style="text-align: center;"><input type="radio"/> Ⓓ</td> <td style="text-align: center;"><input type="radio"/> Ⓔ</td> <td style="font-size: x-x-small;">VB84170</td> </tr> <tr> <td>c. I think reading is important.</td> <td style="text-align: center;"><input type="radio"/> Ⓐ</td> <td style="text-align: center;"><input type="radio"/> Ⓑ</td> <td style="text-align: center;"><input type="radio"/> Ⓒ</td> <td style="text-align: center;"><input type="radio"/> Ⓓ</td> <td style="text-align: center;"><input type="radio"/> Ⓔ</td> <td style="font-size: x-x-small;">VB84172</td> </tr> <tr> <td>d. I enjoy going to a bookstore or a library.</td> <td style="text-align: center;"><input type="radio"/> Ⓐ</td> <td style="text-align: center;"><input type="radio"/> Ⓑ</td> <td style="text-align: center;"><input type="radio"/> Ⓒ</td> <td style="text-align: center;"><input type="radio"/> Ⓓ</td> <td style="text-align: center;"><input type="radio"/> Ⓔ</td> <td style="font-size: x-x-small;">VB84171</td> </tr> </tbody> </table> <p>(2019 Grade 4, 8, and 12; Appendix F p. 86 #9)</p>		Not at all like me	A little bit like me	Somewhat like me	Quite a bit like me	Exactly like me		a. Reading is one of my favorite activities.	<input type="radio"/> Ⓐ	<input type="radio"/> Ⓑ	<input type="radio"/> Ⓒ	<input type="radio"/> Ⓓ	<input type="radio"/> Ⓔ	VB84169	b. I like talking about books with other people.	<input type="radio"/> Ⓐ	<input type="radio"/> Ⓑ	<input type="radio"/> Ⓒ	<input type="radio"/> Ⓓ	<input type="radio"/> Ⓔ	VB84170	c. I think reading is important.	<input type="radio"/> Ⓐ	<input type="radio"/> Ⓑ	<input type="radio"/> Ⓒ	<input type="radio"/> Ⓓ	<input type="radio"/> Ⓔ	VB84172	d. I enjoy going to a bookstore or a library.	<input type="radio"/> Ⓐ	<input type="radio"/> Ⓑ	<input type="radio"/> Ⓒ	<input type="radio"/> Ⓓ	<input type="radio"/> Ⓔ	VB84171	<p>17. How often do you do each of the following things?</p> <table style="width: 100%; font-size: x-small;"> <thead> <tr> <th></th> <th style="text-align: center;">Almost every day</th> <th style="text-align: center;">Once or twice a week</th> <th style="text-align: center;">Once or twice a month</th> <th style="text-align: center;">A few times a year</th> </tr> </thead> <tbody> <tr> <td>a. Read for fun on your own time.</td> <td style="text-align: center;"><input type="radio"/> Ⓐ</td> <td style="text-align: center;"><input type="radio"/> Ⓑ</td> <td style="text-align: center;"><input type="radio"/> Ⓒ</td> <td style="text-align: center;"><input type="radio"/> Ⓓ</td> </tr> <tr> <td>b. Tell a friend about a good book.</td> <td style="text-align: center;"><input type="radio"/> Ⓐ</td> <td style="text-align: center;"><input type="radio"/> Ⓑ</td> <td style="text-align: center;"><input type="radio"/> Ⓒ</td> <td style="text-align: center;"><input type="radio"/> Ⓓ</td> </tr> </tbody> </table>		Almost every day	Once or twice a week	Once or twice a month	A few times a year	a. Read for fun on your own time.	<input type="radio"/> Ⓐ	<input type="radio"/> Ⓑ	<input type="radio"/> Ⓒ	<input type="radio"/> Ⓓ	b. Tell a friend about a good book.	<input type="radio"/> Ⓐ	<input type="radio"/> Ⓑ	<input type="radio"/> Ⓒ	<input type="radio"/> Ⓓ	RV	<p>The 2019 operational version of this LTT item has revised response options and sub-item wording.</p>
	Not at all like me	A little bit like me	Somewhat like me	Quite a bit like me	Exactly like me																																																
a. Reading is one of my favorite activities.	<input type="radio"/> Ⓐ	<input type="radio"/> Ⓑ	<input type="radio"/> Ⓒ	<input type="radio"/> Ⓓ	<input type="radio"/> Ⓔ	VB84169																																															
b. I like talking about books with other people.	<input type="radio"/> Ⓐ	<input type="radio"/> Ⓑ	<input type="radio"/> Ⓒ	<input type="radio"/> Ⓓ	<input type="radio"/> Ⓔ	VB84170																																															
c. I think reading is important.	<input type="radio"/> Ⓐ	<input type="radio"/> Ⓑ	<input type="radio"/> Ⓒ	<input type="radio"/> Ⓓ	<input type="radio"/> Ⓔ	VB84172																																															
d. I enjoy going to a bookstore or a library.	<input type="radio"/> Ⓐ	<input type="radio"/> Ⓑ	<input type="radio"/> Ⓒ	<input type="radio"/> Ⓓ	<input type="radio"/> Ⓔ	VB84171																																															
	Almost every day	Once or twice a week	Once or twice a month	A few times a year																																																	
a. Read for fun on your own time.	<input type="radio"/> Ⓐ	<input type="radio"/> Ⓑ	<input type="radio"/> Ⓒ	<input type="radio"/> Ⓓ																																																	
b. Tell a friend about a good book.	<input type="radio"/> Ⓐ	<input type="radio"/> Ⓑ	<input type="radio"/> Ⓒ	<input type="radio"/> Ⓓ																																																	

NOTE: This column indicates whether the item was dropped (D), added (A), revised version (RV), or there was no change (NC).

Appendix K4-12: Operational Age 17 Reading

VB331330

1. Are you Hispanic or Latino? Fill in **one or more ovals**.
- A No, I am not Hispanic or Latino.
 - B Yes, I am Mexican, Mexican American, or Chicano.
 - C Yes, I am Puerto Rican or Puerto Rican American.
 - D Yes, I am Cuban or Cuban American.
 - E Yes, I am from some other Hispanic or Latino background.

VB331331

2. Which of the following best describes you? Fill in **one or more ovals**.
- A White
 - B Black or African American
 - C Asian
 - D American Indian or Alaska Native
 - E Native Hawaiian or other Pacific Islander

VB331335

3. About how many books are there in your home?
- A Few (0–10)
 - B Enough to fill one shelf (11–25)
 - C Enough to fill one bookcase (26–100)
 - D Enough to fill several bookcases (more than 100)

VB331336

4. Is there a computer at home that you use?
- A Yes
 - B No

5. About how many pages a day do you have to read in school and for homework?
- A 5 or fewer
 - B 6–10
 - C 11–15
 - D 16–20
 - E More than 20

BO001200

6. How much time did you spend on homework yesterday?
- A No homework was assigned.
 - B I had homework but didn't do it.
 - C Less than 1 hour
 - D 1 to 2 hours
 - E More than 2 hours

VB331339

7. How often do you talk about things you have studied in school with someone in your family?
- A Never or hardly ever
 - B Once every few weeks
 - C About once a week
 - D Two or three times a week
 - E Every day

VB331447

8. How many days were you absent from school in the last month?
- A None
 - B 1 or 2 days
 - C 3 or 4 days
 - D 5 to 10 days
 - E More than 10 days

9. How far in school did your mother go?
- A She did not finish high school.
 - B She graduated from high school.
 - C She had some education after high school.
 - D She graduated from college.
 - E I don't know.

10. How far in school did your father go?
- A He did not finish high school.
 - B He graduated from high school.
 - C He had some education after high school.
 - D He graduated from college.
 - E I don't know.

11. How often do people in your home talk to each other in a language other than English?
- A Never
 - B Once in a while
 - C About half of the time
 - D All or most of the time

12. Which of the following best describes your high school program?
- A General
 - B Academic or college preparatory
 - C Vocational or technical

13. How often do you do each of the following things?

	Almost every day	Once or twice a week	Once or twice a month	A few times a year	Never or hardly ever	
a. Read for fun on your own time.	A	B	C	D	E	VC375071
b. Tell a friend about a good book.	A	B	C	D	E	VC375073