

Evaluation of the Mandela Washington Fellowship for Young African Leaders
Reciprocal Exchange Awardees Survey
Screenshots of Survey Questions in Qualtrics Platform

Link to survey: <https://bit.ly/2Ilcijl>

Note: The screenshots below show the mobile view of the Reciprocal Exchange survey. Surveys can be taken either via mobile device or on a desktop. To view the desktop version of the survey, please visit the link above.

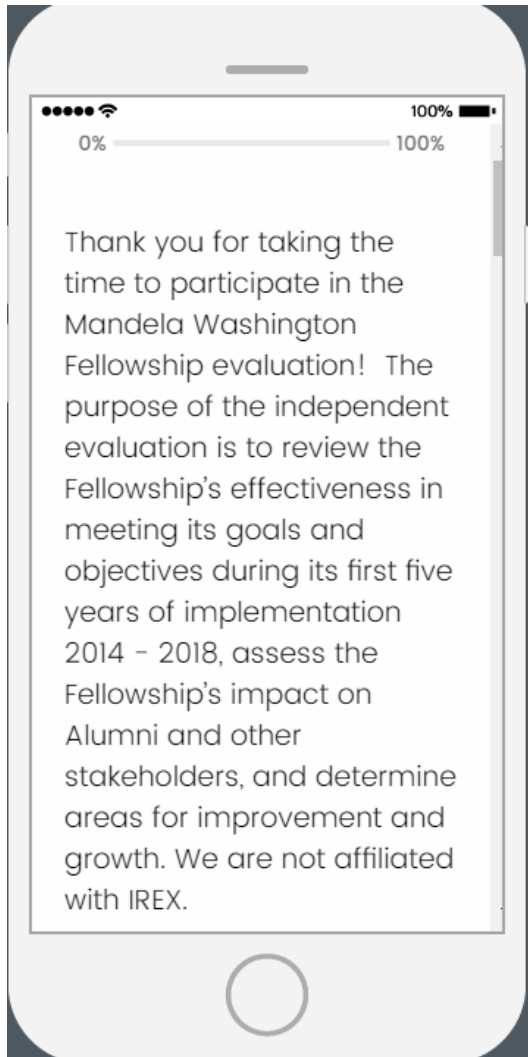

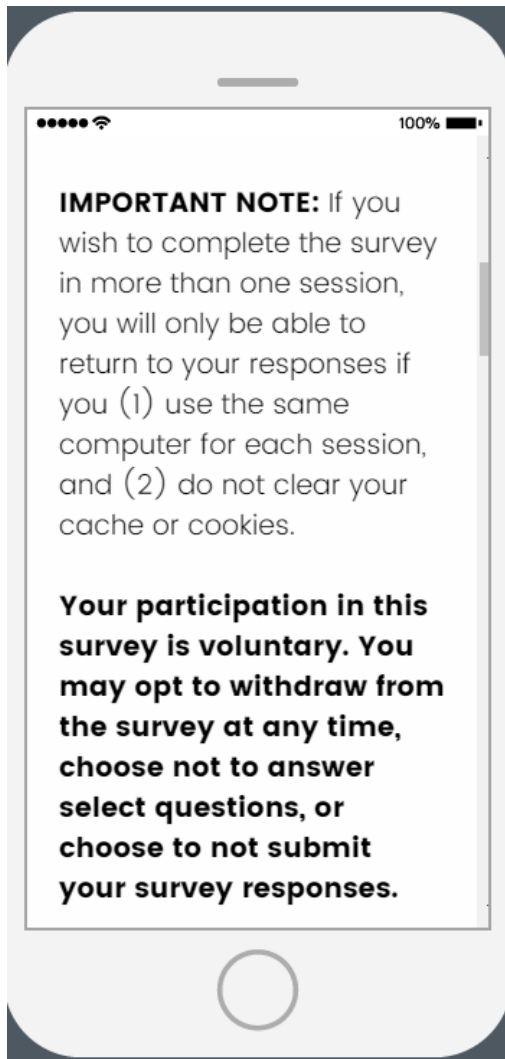

IMPORTANT NOTE: If you wish to complete the survey in more than one session, you will only be able to return to your responses if you (1) use the same computer for each session, and (2) do not clear your cache or cookies.

Your participation in this survey is voluntary. You may opt to withdraw from the survey at any time, choose not to answer select questions, or choose to not submit your survey responses.

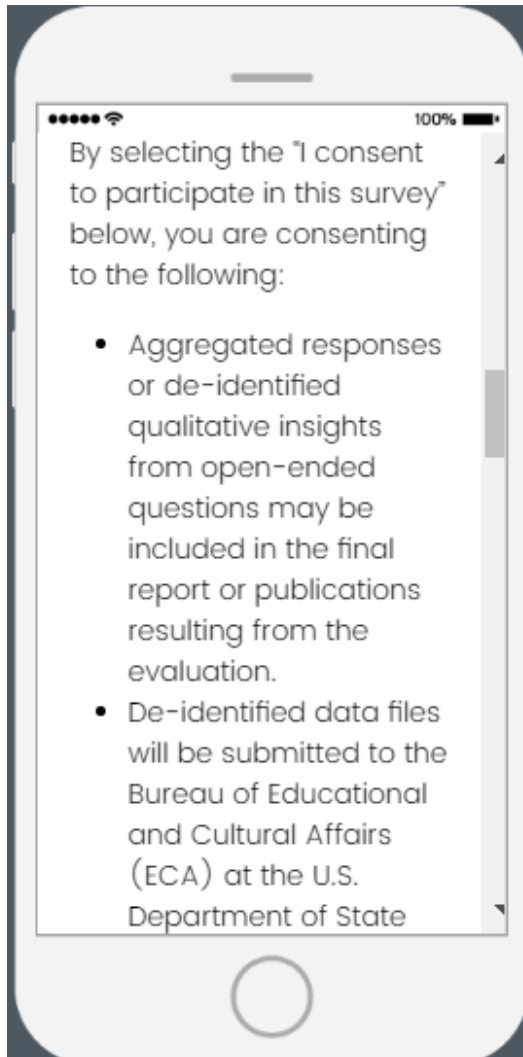

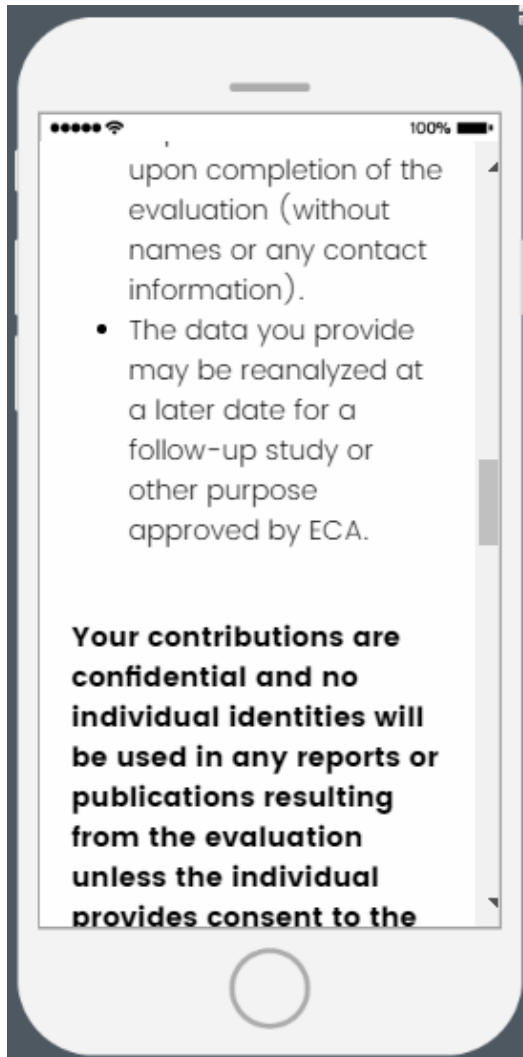

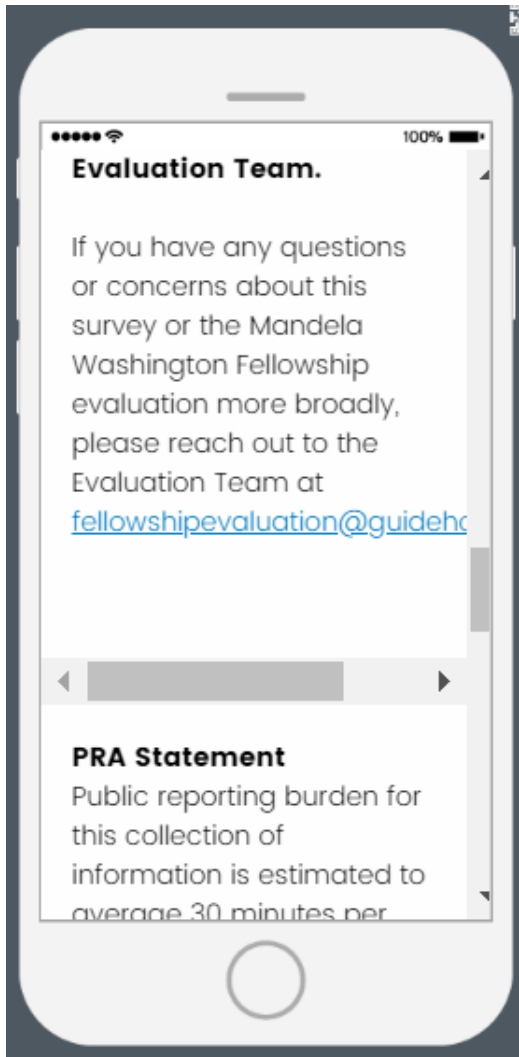

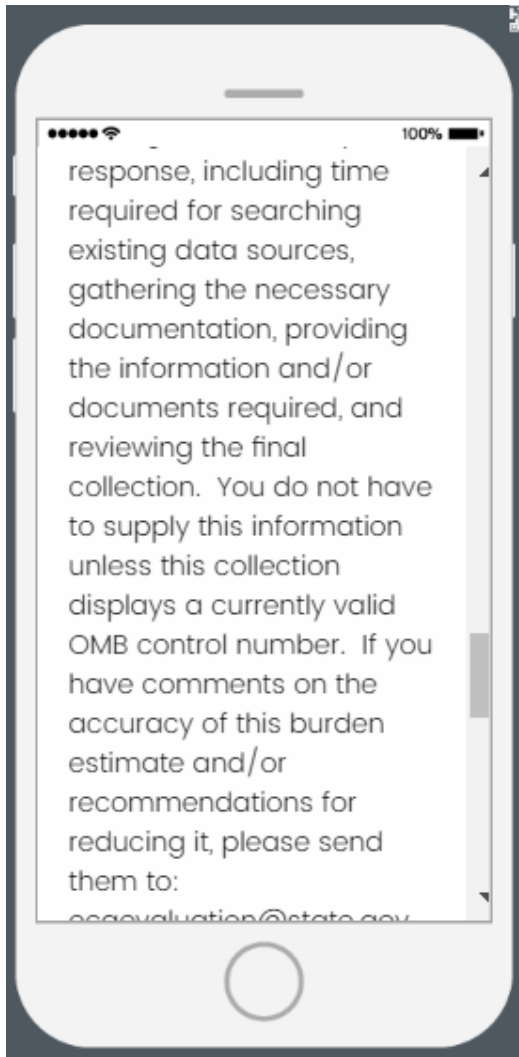

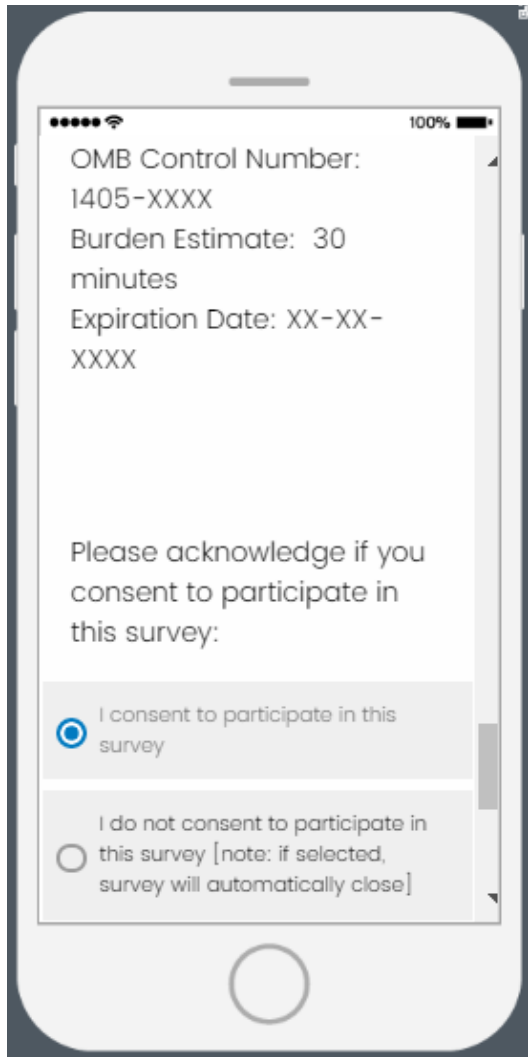

- **If "I consent" is selected, respondents will proceed to first question**
- **If "I do not consent" is selected, the survey will close**

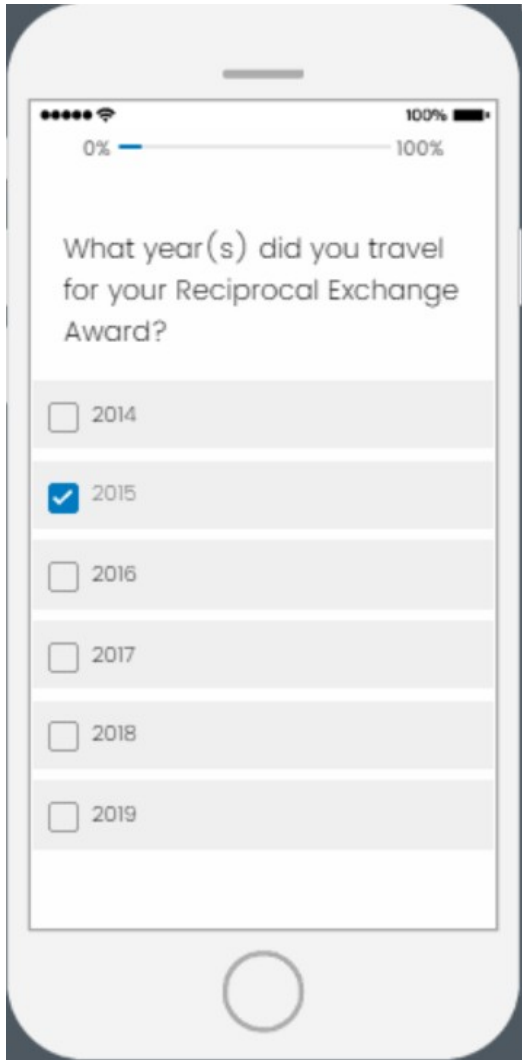

Select other activities that you have participated in as part of the Mandela Washington Fellowship.
(Select all that apply)

- Professional Development Experience (PDE)
- Academic and Leadership Institute
- Institute Community Service Host
- Mandela Washington Fellowship Summit
- Professional/peer collaborator or mentor
- Other (please describe)

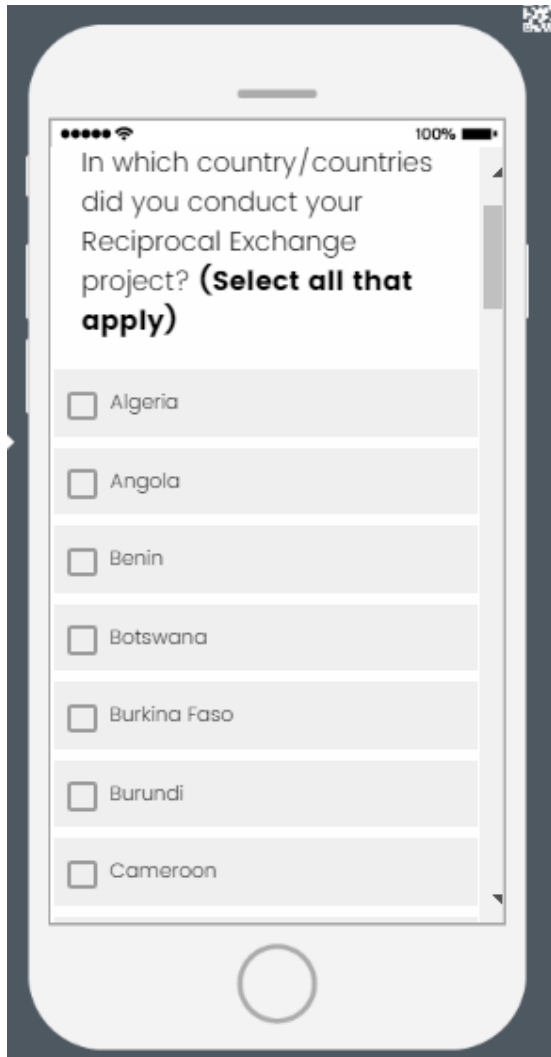



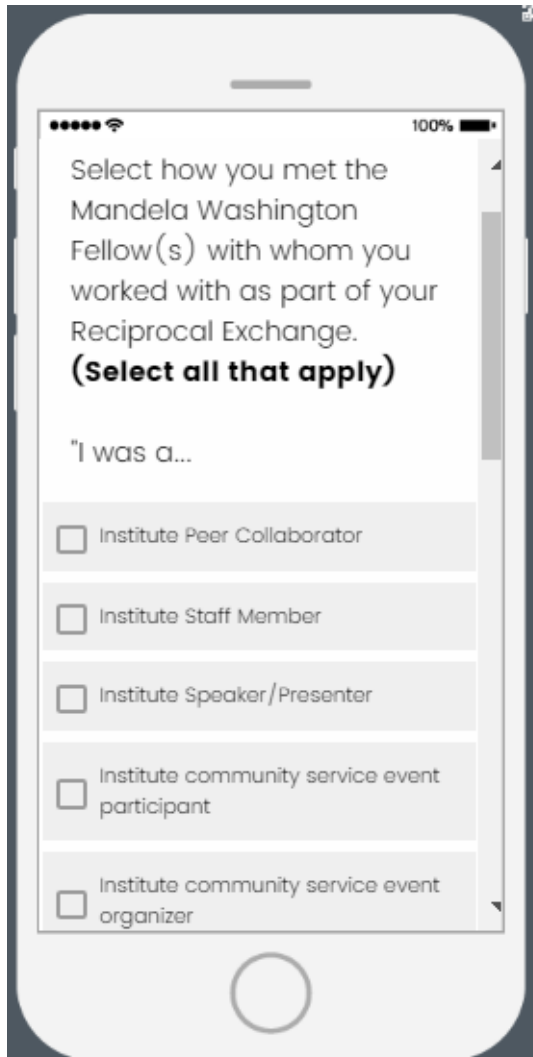

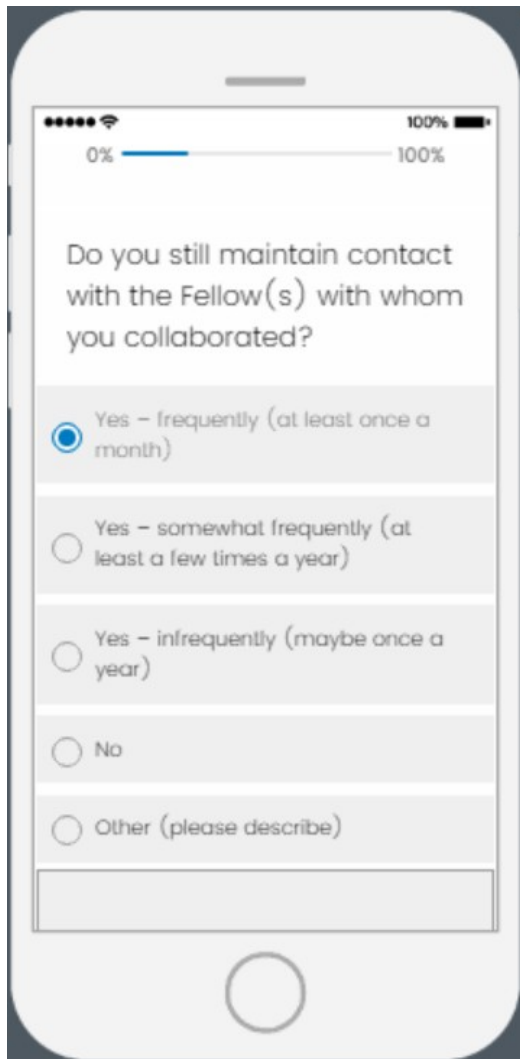

- If any "Yes" is selected, a follow-up question will appear on the next page (see page 14)

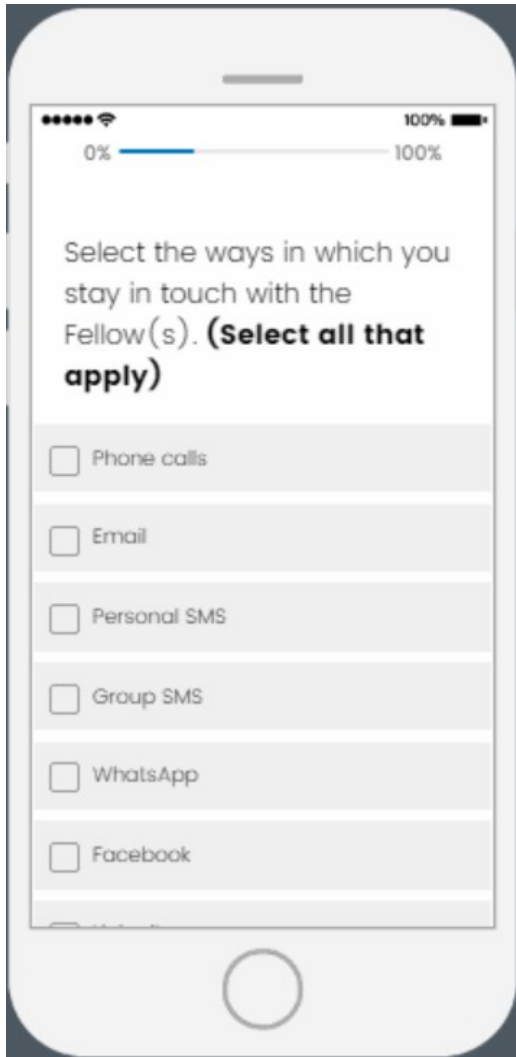

Did your participation in the Reciprocal Exchange contribute to your professional development? Please provide a brief explanation for your selection.

Note: Professional Development is defined here as the development of professional knowledge, skills, competency, and effectiveness as a professional or leader.

Yes

Is the project you worked on during the Reciprocal Exchange still running?

Yes - I am still working on/leading this project (without the Fellow)

Yes - the Fellow(s) and I are still working on/leading this project

Yes - the Fellow(s) is/are still working on/leading this project (without the Awardee)

Yes - but neither the Fellow(s) nor I are still working on/leading the project (please describe)

No - the project is no longer running

- If any "Yes" option is selected, a follow-up question will appear on the next page (see page 17)

0% 100%

If yes, were you and the Fellow able to secure additional funding for the continuation of the project?

Yes

No

Currently searching for additional funding

Not currently searching for additional funding

Other (please describe)

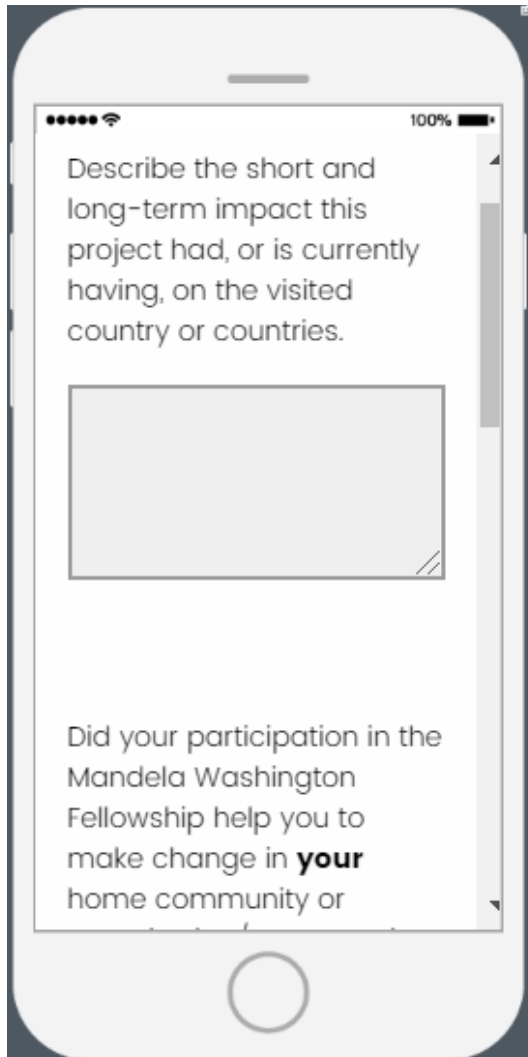

Describe the short and long-term impact this project had, or is currently having, on the visited country or countries.

Did your participation in the Mandela Washington Fellowship help you to make change in **your** home community or

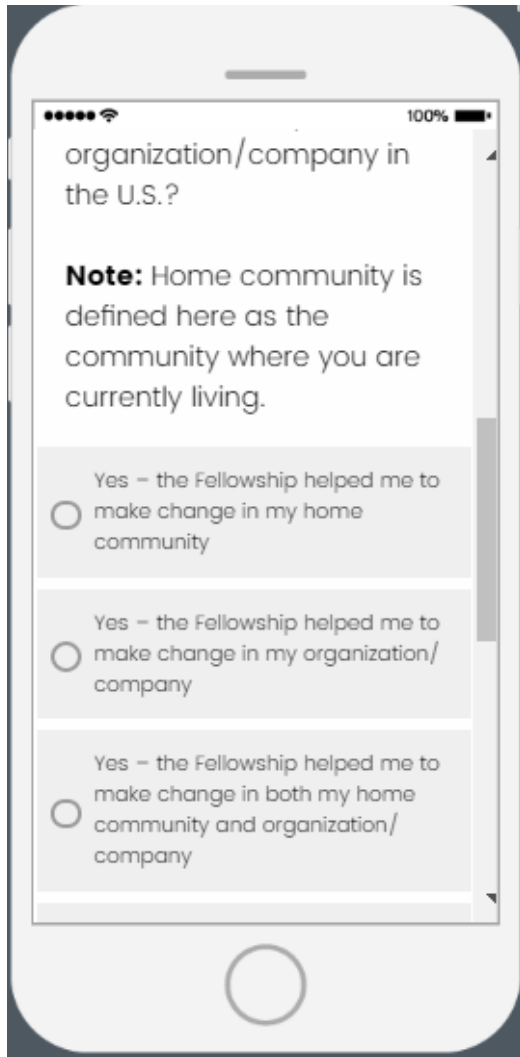

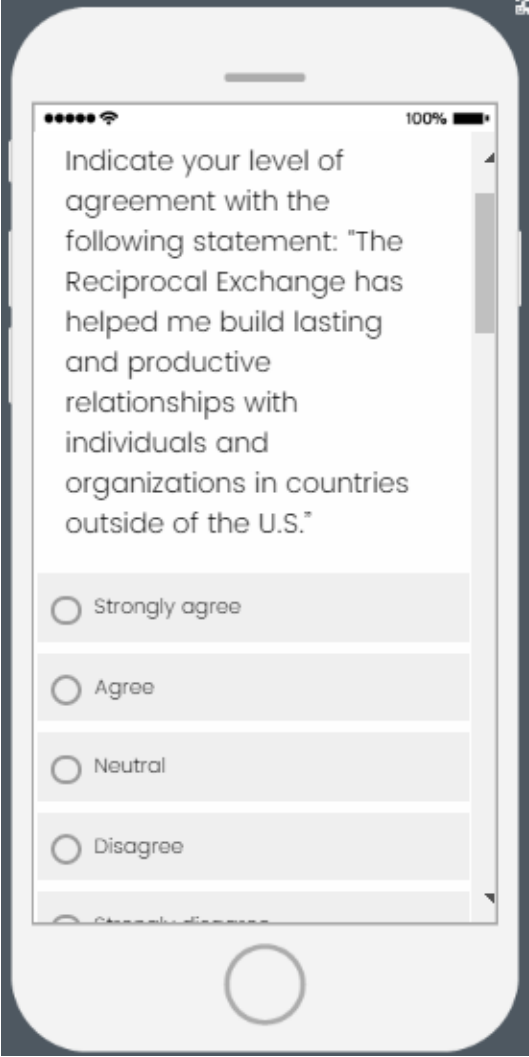

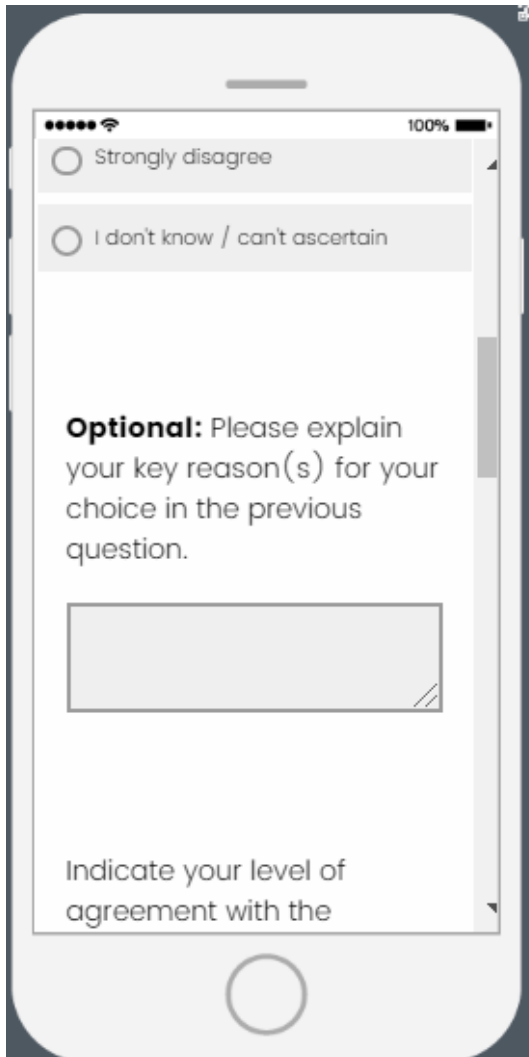

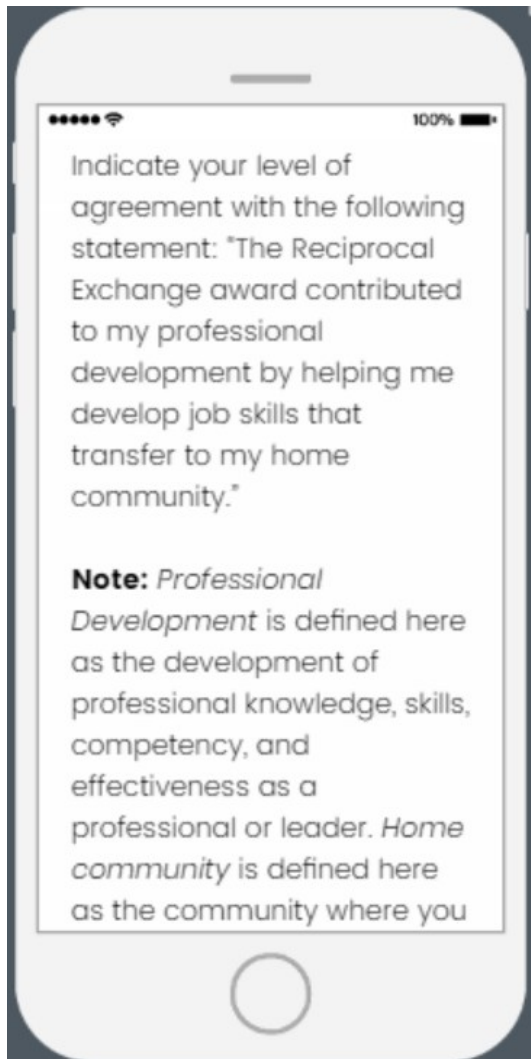

Indicate your level of agreement with the following statement: "The Reciprocal Exchange award contributed to my professional development by helping me develop job skills that transfer to my home community."

Note: *Professional Development* is defined here as the development of professional knowledge, skills, competency, and effectiveness as a professional or leader. *Home community* is defined here as the community where you

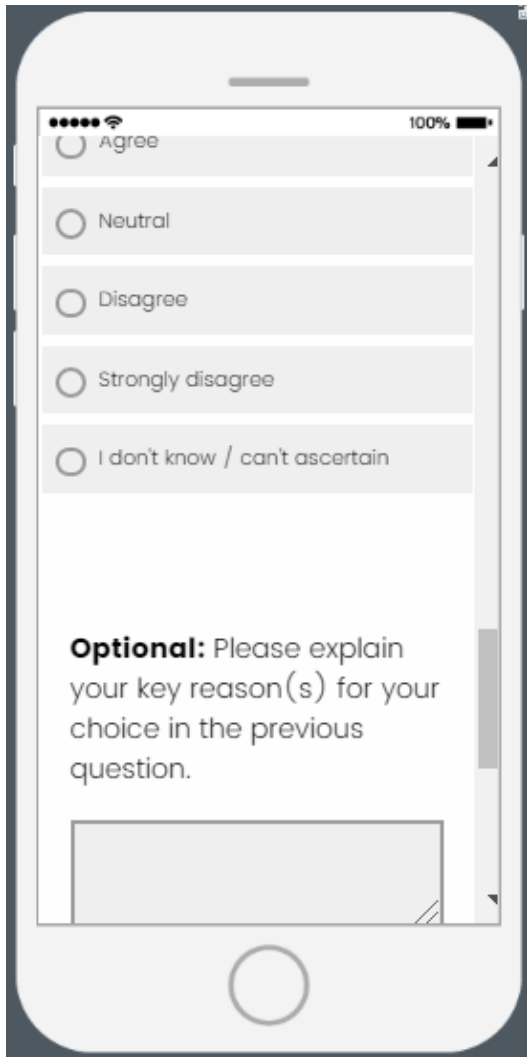

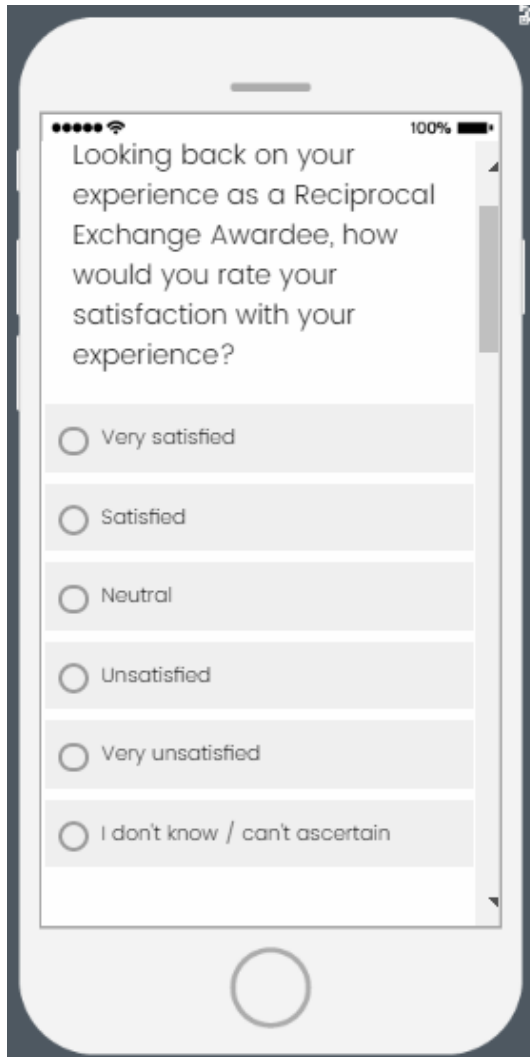

Optional: Please explain your key reason(s) for your choice in the previous question.

Which aspects of the Reciprocal Exchange would you change? **Select all that apply and include the rationale for each suggested change.**

Pre-departure process

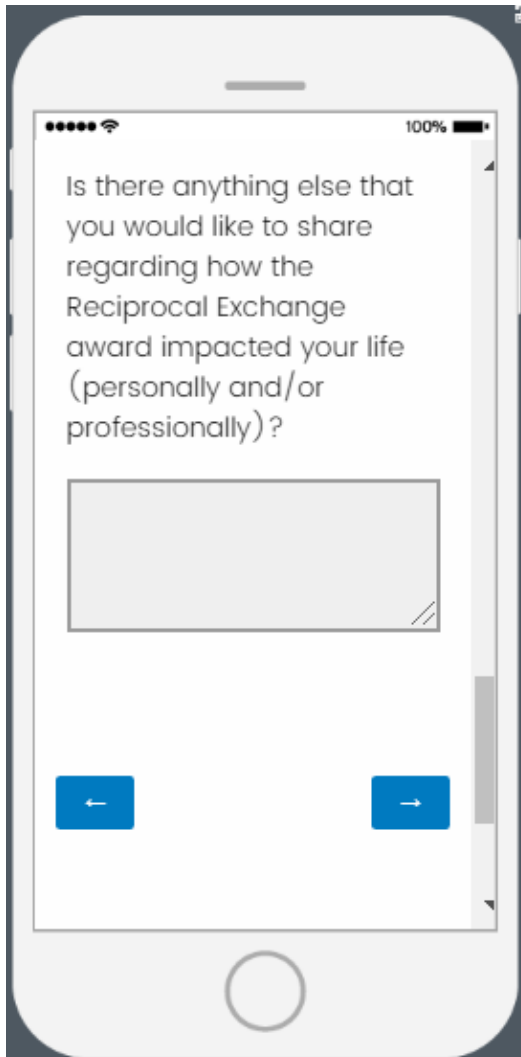





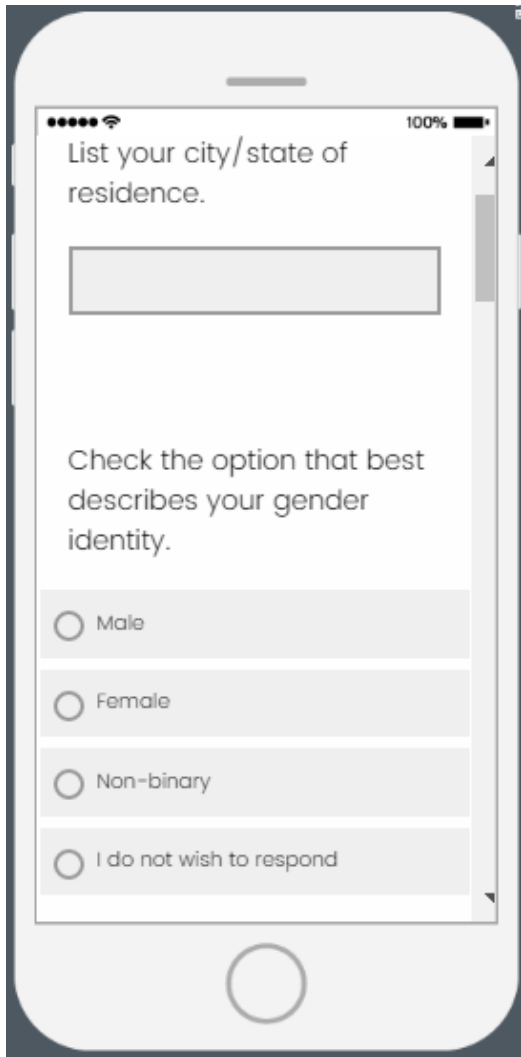

Specify your highest level of education attained.

- Secondary/High School
- College/University
- Masters
- PhD/PsyD/DPhil/Other advanced degree (J.D., MD, etc.)
- Other (please describe)

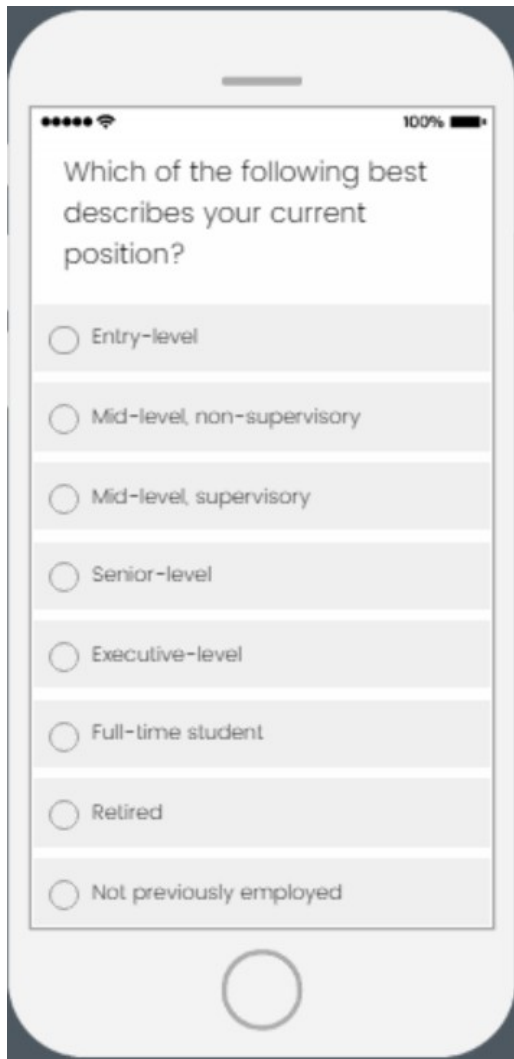

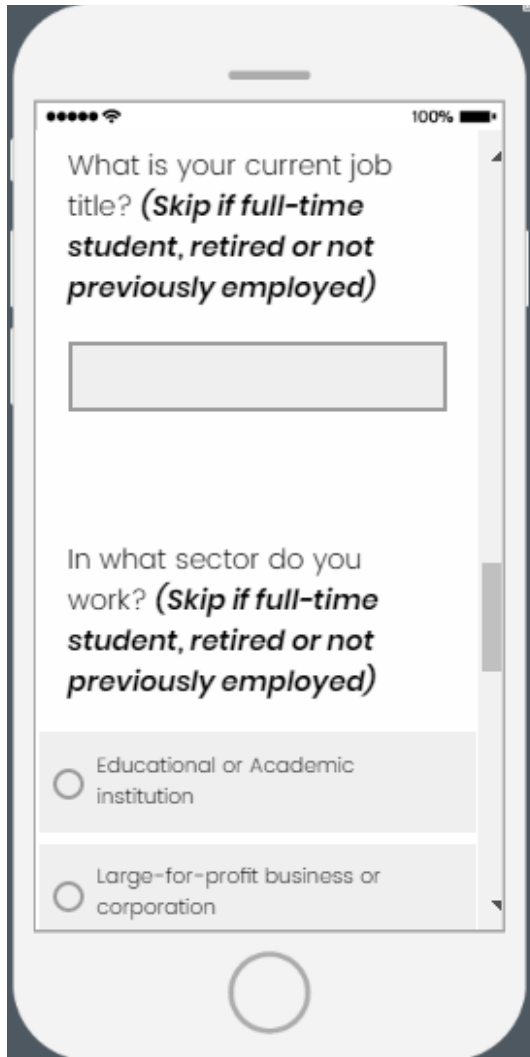

The Guidehouse Evaluation Team will be conducting follow-up one-on-one interviews and group discussions with Reciprocal Exchange Alumni. If you are interested in participating, please provide your name and email address.

Surname/last name(s)

Given/first name(s)

Preferred email address

