

GILL NET SEA TURTLE LIFE HISTORY FORM

TRIP -- SPECIMEN T
 YR MO DAY SET #

LATITUDE LONGITUDE
 N W
 SPECIES:
 OLIVE RIDLEY [LV] GREEN/BLACK [CM] LEATHERBACK [DC]
 HAWKSBILL [ET] LOGGERHEAD [CC] UNIDENTIFIED [UT]

IDENTIFICATION:

NUMBER OF: LEFT COSTAL SCUTES <input type="text"/>	OVERLAPPING SCUTES? YES [1] NO [2] UNK [3] <input type="checkbox"/>
RIGHT COSTAL SCUTES <input type="text"/>	INFRAMARGINAL PORES? YES [1] NO [2] UNK [3] <input type="checkbox"/>
VERTEBRAL SCUTES <input type="text"/>	1 PAIR PREFRONTAL SCALES? YES [1] NO [2] UNK [3] <input type="checkbox"/>
INFRAMARGINAL SCUTES <input type="text"/>	LACKS BONY SHELL YES [1] NO [2] UNK [3] <input type="checkbox"/>
	DORSAL COLORATION: ORANGE/RED [1] GRAYISH [2] UNK/OTHER [3] <input type="checkbox"/>

DIMENSIONS (cm):

CARAPACE LENGTH (curved)

CARAPACE WIDTH (curved)

TAIL LENGTH

POSITION IN NET:

HORIZONTAL VERTICAL

[1] FOUND IN FIRST THIRD OF NET	[1] FOUND IN UPPER THIRD OF NET
[2] FOUND IN MIDDLE THIRD OF NET	[2] FOUND IN MIDDLE THIRD OF NET
[3] FOUND IN FINAL THIRD OF NET	[3] FOUND IN LOWER THIRD OF NET
[4] POSITION UNKNOWN	[4] POSITION UNKNOWN

CONDITION OF TURTLE:

PREVIOUSLY DEAD [1]

RELEASED UNHARMED [2]

RELEASED INJURED [3]

KILLED ACCIDENTALLY [4]

ESCAPED FROM NET [5]

TREATED AS CATCH [6]

OTHER / UNKNOWN [7]

TAGS:

1. TAGS PRESENT WHEN CAPTURED: YES NO UNK PLASTIC [1]
 METAL [2]

TAG # TAG # TAG(s) REMOVED?
 YES NO
 [1] [2]

ADDRESS: _____

2. TAGS APPLIED BY OBSERVER: YES NO PLASTIC [1]
 METAL [2]

TAG # TAG #

DESCRIBE ANY INJURIES RESULTING FROM INCIDENTAL CAPTURE OR "OTHER" CONDITION:
 YES NO
 [1] [2] _____

PHOTOS TAKEN? SAMPLES COLLECTED? YES [1] NO [2] (describe on back)

NOTES: Use back of form for notes on any abnormalities, diseases, epibiota, signs of shark attack, and the diagnostic characteristics observed when identifying specimens not brought aboard.

ADDITIONAL COMMENTS:

TAIL

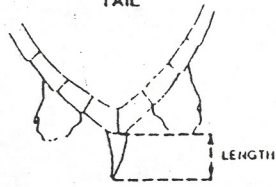

CARAPACE

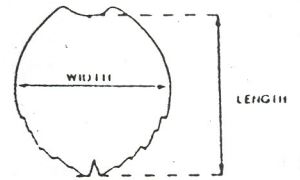

DORSAL VIEW

SCUTES

VENTRAL VIEW

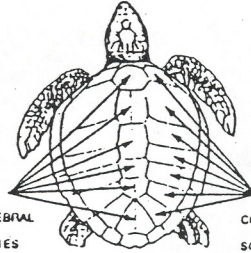

VERTEBRAL
SCUTES

COSTAL
SCUTES

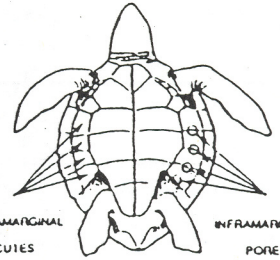

INFRAMARGINAL
SCUTES

INFRAMARGINAL
PORES

ONE PAIR
PREFRONTAL SCALES

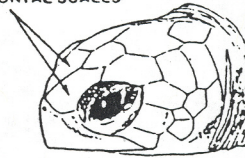

MORE THAN ONE PAIR
PREFRONTAL
SCALES

