

Appendix C—Scrapie National Generic Database (SNGD) data entry forms

1. Home page

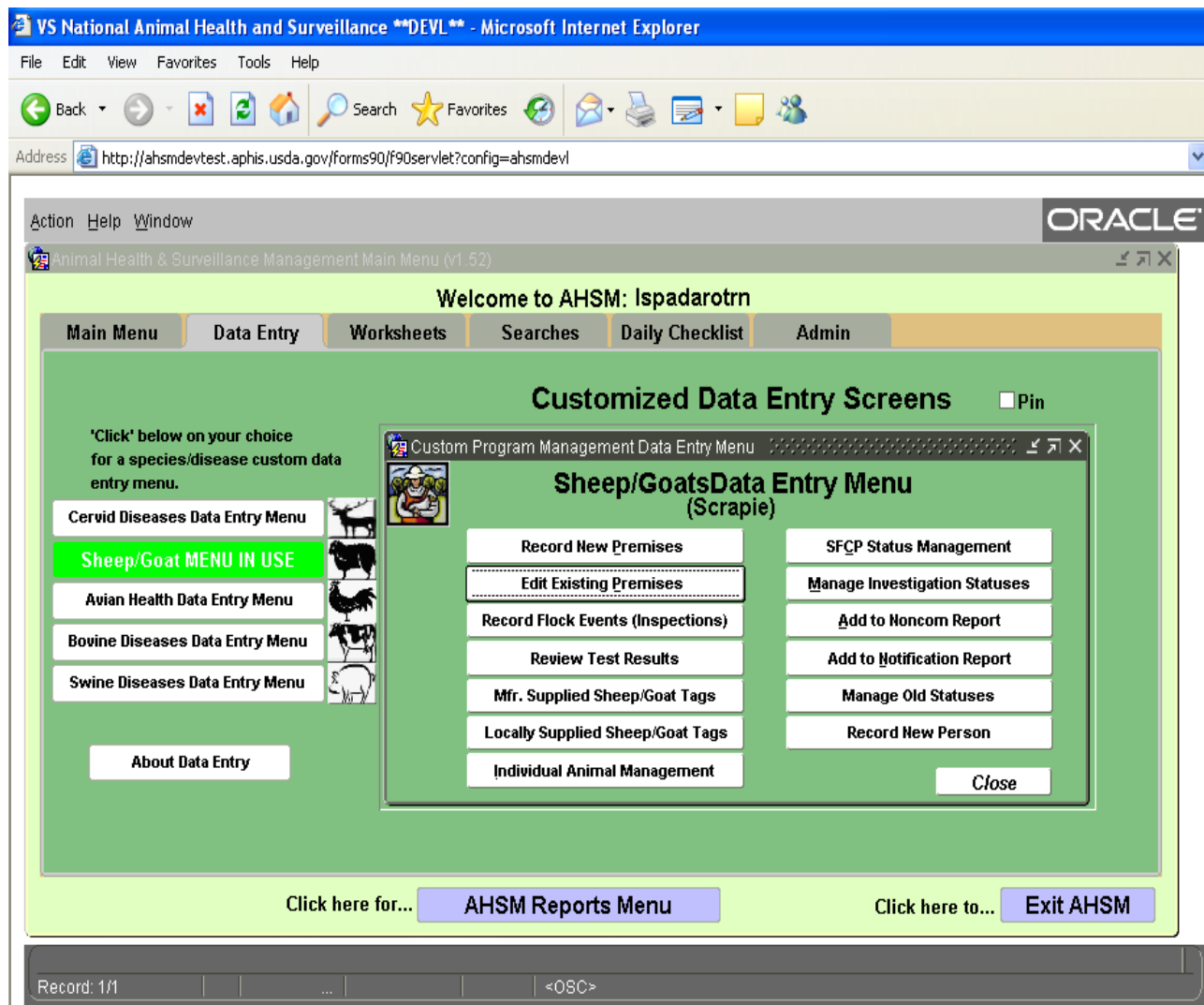

2. **New Premises or updates to premises information--Information usually obtained from VS Forms 5-19A-D and 5-22, but may be entered from other forms that include premises information, or through phone, e-mail, fax, or other communications not using a form.**

The screenshot shows the Oracle 'Premises and Herd/Flock Entry' application window. The title bar includes 'Action Help Window' and the Oracle logo. Below the title bar are control buttons for 'exit', 'sav', 'prn', '?', 'canl', 'exe', '+', 'x', '<', '>', 'clear', and 'Conn'. The main window has a menu bar with 'File Controls', 'Query Controls', and 'Record Controls'. The main content area is titled 'Premises and Herd/Flock Entry' and has a sub-header 'Update Username' and 'Update Date'. The 'Geographic Information' tab is selected, showing 'Premises Location' and 'Premises Primary Contact' sections. The 'Premises Location' section includes fields for *Premises ID, State Prem ID, *Premises Name, *Address (2204 PINE MEADOW DR), Address 2, *City (ESTES PARK), *State (CO), Zipcode (80517-7133), *County (069 LARIMER), and Remarks. The 'Premises Primary Contact' section includes a 'National Contact?' checkbox, First/Last Name, Address, Address 2, Contact City/St/Zip, Communication Info, and *Role. At the bottom, there are buttons for 'Create Contact Person', 'View/Add/Modify Flock or Herd', 'Save Premises Record', 'View/Add/Modify Primary Contact', 'Save Primary Contact to Premises', 'Delete Primary Contact from Premises', 'View/Add/Modify Secondary Contacts', and 'Exit Premises Set-up'.

- 3. Primary Contact for Premises--Information typically obtained from VS Forms 5-19A-D and 5-22, but may be entered from other forms that include owner or contact information, or through phone, e-mail, fax, or other communications not using a form.**
 - a. Auto-fill from**

The screenshot shows the Oracle 'Premises and Herd/Flock Entry' window. The window title is 'Create / Edit Premises - (SCRPREMS - NATL v1.56)'. The user is 'LSPADAROTRN' and the update date is '31-AUG-2006 02:27 PM'. The 'Geographic Information' tab is active, showing the 'Premises Location' and 'Premises Primary Contact' sections.

Premises Location Data:

- Prod v.1: C01234
- *Premises ID: C01234
- Natl Prem ID: [Empty]
- State Prem ID: [Empty]
- *Premises Name: Jones Farm
- *Address: 123 Happy Lane
- Address 2: [Empty]
- *City: Smallville
- *State: CO
- Zipcode: 80501
- *County: 069 (Larimer)
- Remarks: [Empty]

Premises Primary Contact Data:

- National Contact?:
- First/Last Name: DANIEL SMICKER
- Address: 2314 320TH AVE
- Address 2: 2314 320TH AVE
- Contact City/St/Zip: DE WITT IA 52742
- Communication Info: 563-659-5410
- *Role: OW (AN OWNER OF THE PREMISES / AI)
- User Fld 1: [Empty]
- User Fld 2: [Empty]
- User Fld 3: [Empty]

Buttons:

- Create Contact Person
- View/Add/Modify Flock or Herd
- Save Premises Record
- View/Add/Modify Primary Contact
- Save Primary Contact to Premises
- Delete Primary Contact from Premises
- View/Add/Modify Secondary Contacts
- Exit Premises Set-up

At the bottom, the status bar shows 'Record: 1/1' and '<OSC>'.

b. Manual data entry from for Premises Primary Contact

Action Edit Query Block Record Field Help Window

exit sav prn ? cnl exc + x < > clr Conn

View/Modify People Details - (SCRPERSN-NATL)

| Person Name and ID: | Person Id | First Name | Last Name | Mi | Update Date | Update Username |
|---------------------|-----------|------------|-----------|----|-------------|-----------------|
| | 390244 | LARRY | JONES | | 01-SEP-2006 | LSPADAROTRN |

Addresses

| Type | Priority | Address | Address2 | City | State | Zipcode | Delete |
|------|----------|----------------|----------|------------|-------|---------|--------|
| MAIL | 1 | 123 HAPPY LANE | | SMALLVILLE | CO | 80501 | Delete |
| | | | | | | | Delete |
| | | | | | | | Delete |

Individual's Communication Information

Phone, FAX, Email, etc.

| Comm Type | Description | Priority | Information | Delete |
|-----------|-------------|----------|--------------|--------|
| HPH | HOME PHONE | 1 | 333-789-5621 | Delete |
| | | | | Delete |
| | | | | Delete |

Save Back

PROD V.1

FRM-40400: Transaction complete: 2 records applied and saved.
Record: 1/1 ... <OSC>

- 4. **Herd/flock Information Collection**--Information typically obtained from VS Forms 5-19A-D and 5-22, but may be entered from other forms that include this information, or through phone, e-mail, fax, or other communications not using a form.

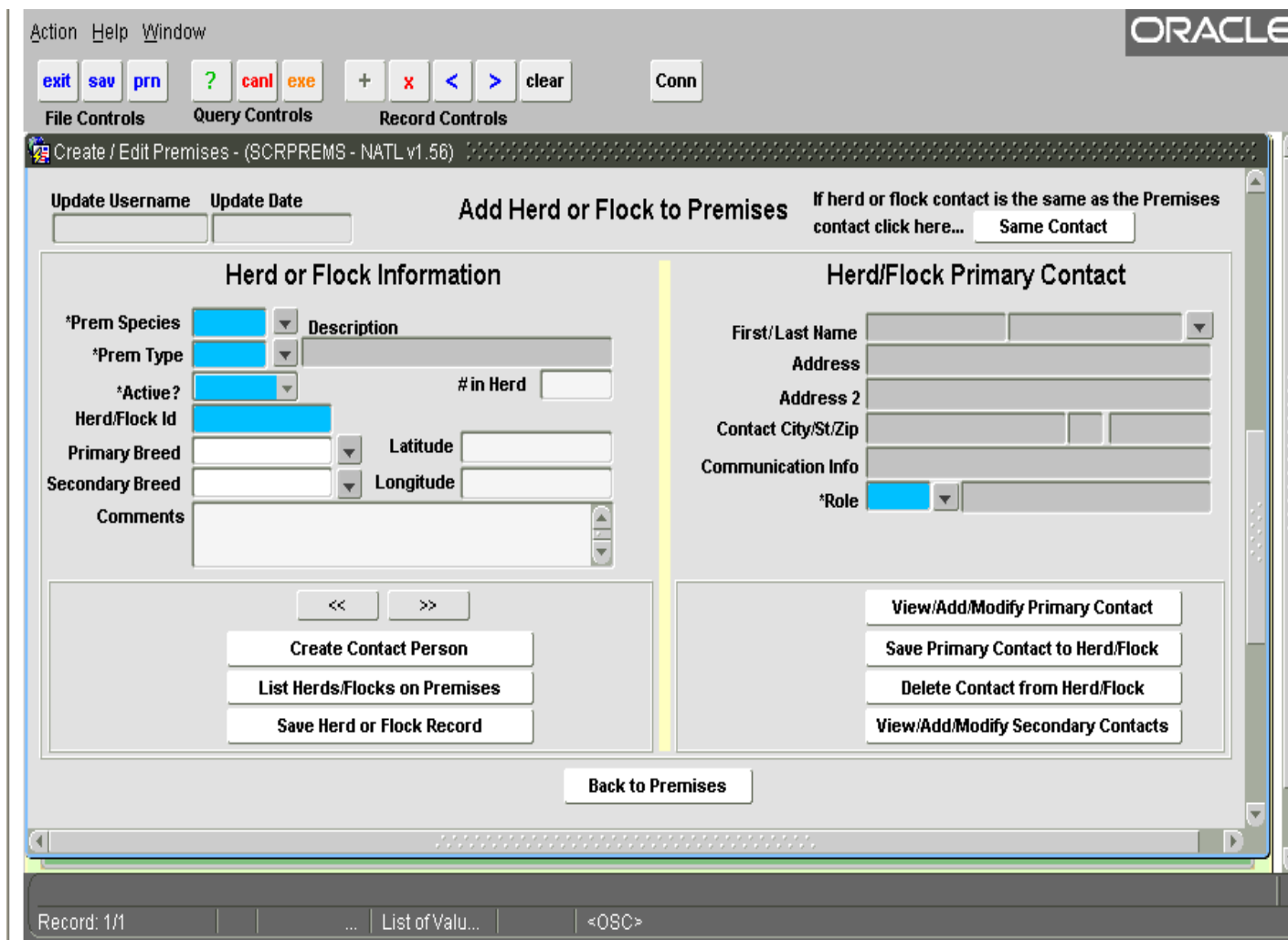

- 5. **Record Events—Inspections and Tests--Information typically obtained from VS Form 5-19A-D, VS Form 5-29, and VS Form 10-4, but may be entered from State forms that include this information, or through phone, e-mail, fax, or other communications not using a form.**

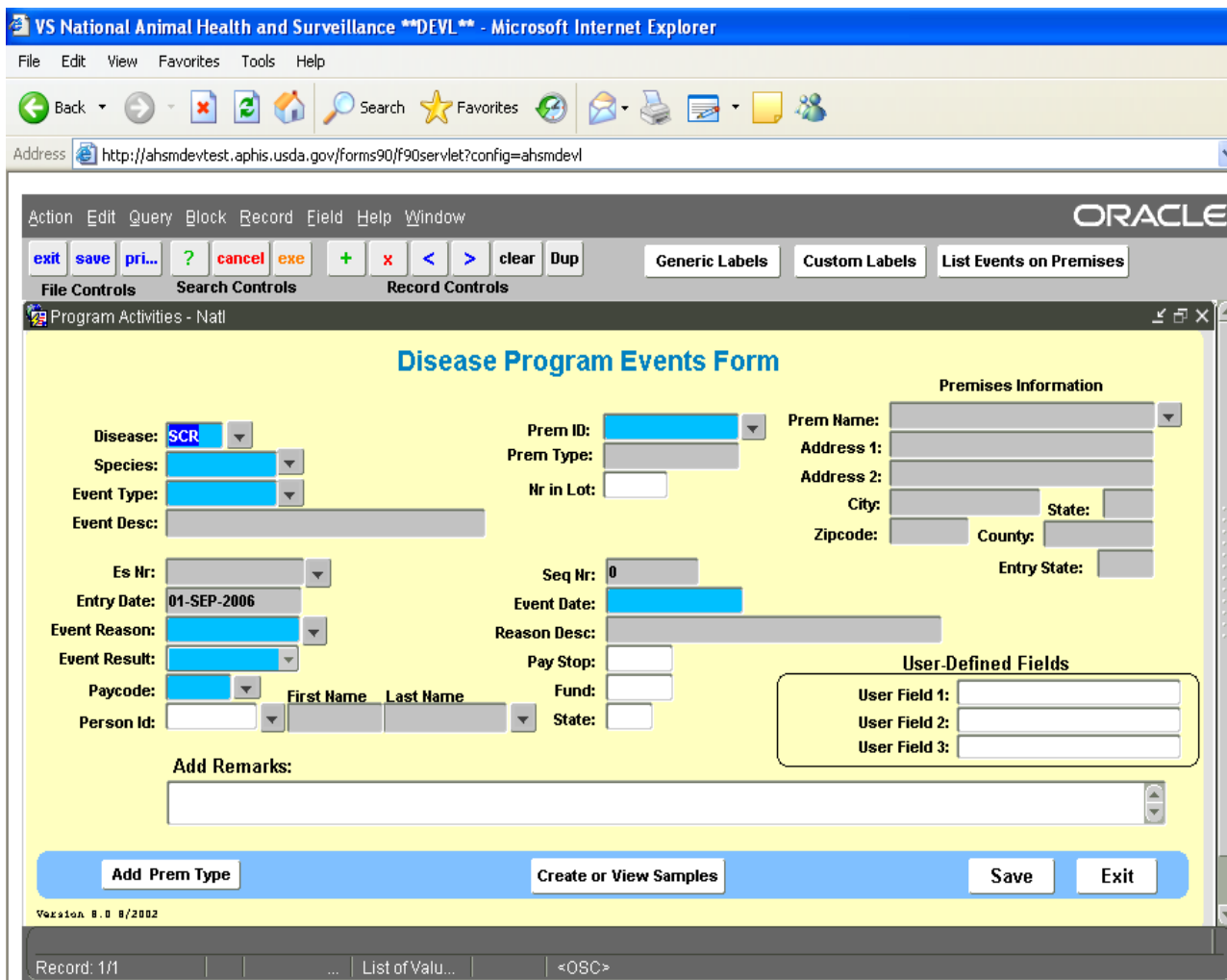

6. Individual Animal Management--Information obtained from VS Form 5-18, 5-18A and VS Form 5-20 or copies of owner created records

Action Edit Query Block Record Field Help Window ORACLE

File Controls Query Controls Record Controls

Add an Animal (v1.104)

Add An Animal to a Premises

| *Current | Prem ID | Premises Name | State | Species | Type | Entry State | *Breed | *Sex | Acquisition Date | Born Date | Acquisition Prem | Disposition Reason |
|----------|---------|---------------|-------|---------|------|-------------|--------|------|------------------|-----------|------------------|--------------------|
| => | | | | | | | | | | | | |
| | | | | | | | | | | | | |
| | | | | | | | | | | | | |
| | | | | | | | | | | | | |
| | | | | | | | | | | | | |
| | | | | | | | | | | | | |
| | | | | | | | | | | | | |

| Seq NR | Official Eartag | Animal Name | Regis. NR | Owner Tag | Tattoo | Implant | Remarks | |
|--------|-----------------|-------------|-----------|-----------|--------|---------|---------|---|
| => | | | | | | | | <input type="button" value="Add Animal"/> |
| | | | | | | | | <input type="button" value="Add Animal"/> |
| | | | | | | | | <input type="button" value="Add Animal"/> |
| | | | | | | | | <input type="button" value="Add Animal"/> |
| | | | | | | | | <input type="button" value="Add Animal"/> |
| | | | | | | | | <input type="button" value="Add Animal"/> |
| | | | | | | | | <input type="button" value="Add Animal"/> |
| | | | | | | | | <input type="button" value="Add Animal"/> |

Record: 1/1 ... List of Valu... <OSC>

Add An Animal to a Premises

| *Current | Prem ID | Premises Name | State | Species | Prem Type | Entry State | *Breed | *Sex | Acquisition Date | Born Date | Acquisition Prem | Disposition Reason |
|----------|---------|---------------|-------|---------|-----------|-------------|--------|------|------------------|-------------|------------------|--------------------|
| => | MT2064 | BUTLER AMIE | MT | CAP | BRD | MT | AL | F | 01-SEP-2006 | 13-APR-2006 | | |
| | MT2064 | BUTLER AMIE | MT | CAP | BRD | MT | AL | F | 01-SEP-2006 | 21-APR-2006 | | |
| | MT2064 | BUTLER AMIE | MT | CAP | BRD | MT | AL | NM | 12-APR-2008 | 12-APR-2008 | | SOLD FOR SLAUGHTER |
| | MT2064 | BUTLER AMIE | MT | CAP | BRD | MT | AL | NM | 14-APR-2008 | 14-APR-2008 | | SOLD FOR SLAUGHTER |
| | MT2064 | BUTLER AMIE | MT | CAP | BRD | MT | AL | F | 12-APR-2008 | 12-APR-2008 | | SOLD FOR BREEDING |
| | MT2064 | BUTLER AMIE | MT | CAP | BRD | MT | AL | F | 12-APR-2008 | 12-APR-2008 | | SOLD FOR BREEDING |
| | MT2064 | BUTLER AMIE | MT | CAP | BRD | MT | AL | NM | 29-APR-2009 | 29-APR-2009 | | |

| Seq NR | Official Eartag | Animal Name | Regis. NR | Owner Tag | Tattoo | Implant | Remarks | |
|--------|-----------------|-------------|-----------|-----------|--------|---------|---------|------------|
| => | 222774 | MTAD3801 | DAISY | AA1406657 | | DKR2 W5 | | Add Animal |
| | 222775 | MTAD3802 | CARMEL | AA1406656 | | DKR2 W6 | | Add Animal |
| | 222776 | MT2064 0001 | COOKIE | | | | | Add Animal |
| | 222777 | MT2064 0002 | POPPY | | | | | Add Animal |
| | 222778 | MT2064 0003 | CUPCAKE | | | | | Add Animal |
| | 222779 | MT2064 0004 | COCOA | | | | | Add Animal |
| | 222780 | MT2064 0005 | ALMOND | | | | | Add Animal |

Risk Info Save Exit

Appendix D--VSL Information Collection

1. **Regulatory Scrapie Slaughter Surveillance (RSSS)--Information obtained from VS Form 10-4, RSSS Worksheets (Appendix B), or entered directly as samples are collected.**
 - a. **Create lab submission form**

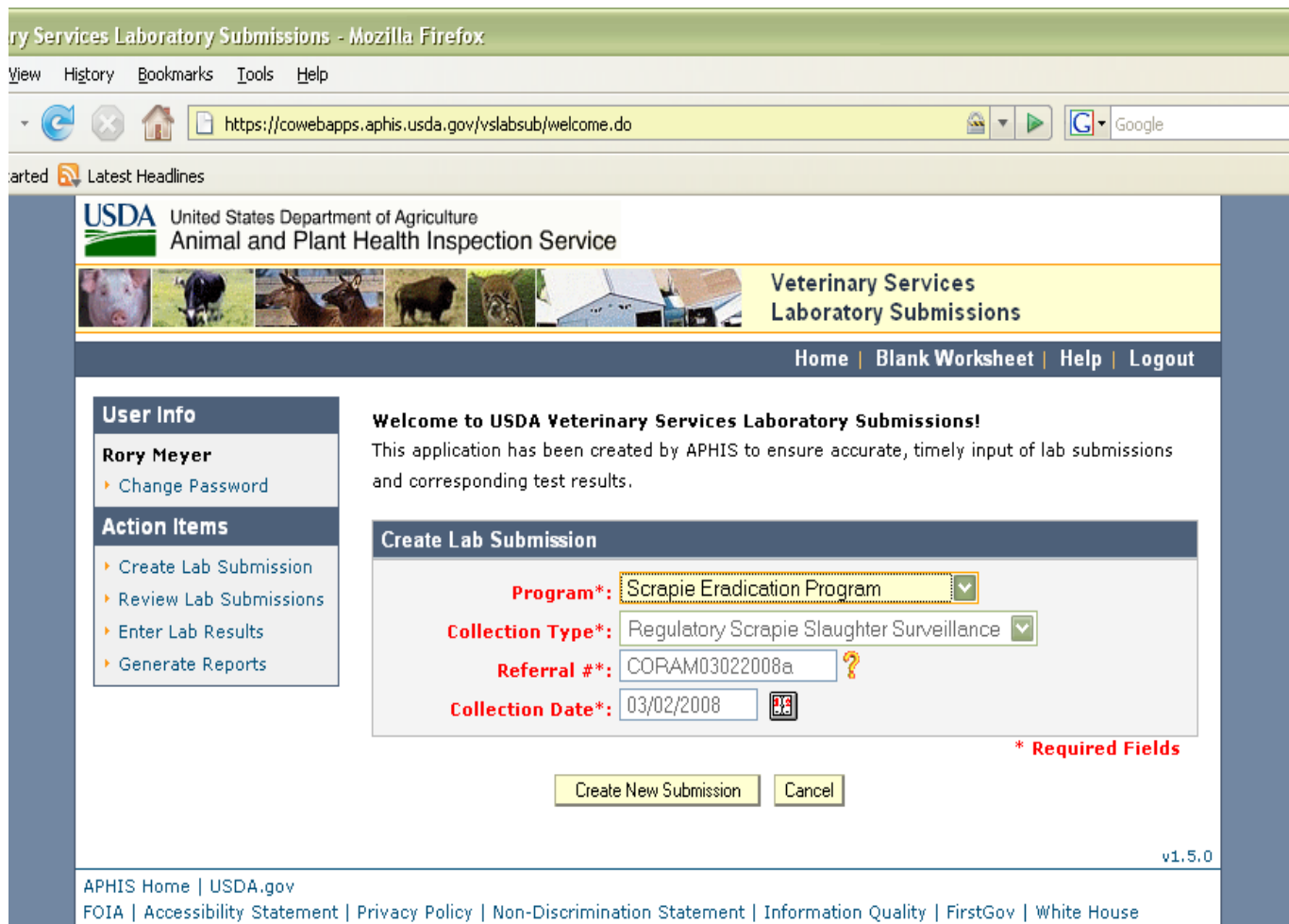

b. Data entry and search form for collection site and collector

Veterinary Services Laboratory Submissions - Mozilla Firefox

File Edit View History Bookmarks Tools Help

https://cowebapps.aphis.usda.gov/vslabsub/scrCollectionInfo.do

Getting Started Latest Headlines

Collection Information

*** Required Fields**

Submission Information:

| Program | Collection/Test Type | Referral # | Collection Date |
|-----------------------------|---|----------------|-----------------|
| Scrapie Eradication Program | Regulatory Scrapie Slaughter Surveillance | CORAM03022008A | 03/02/2008 |

Premises/RSSS Collection Site Information: Search

Premises ID*: **Prem Name:**

Prem Type:

Address 1*: **Address 2:**

City*: **State*:** AK **Zip*:**

Collector Information: Search Check if you are the Collector

TSE Number*: Validate TSE #

First Name*: **Last Name*:**

Company Name: **Email*:**

Address 1: **Address 2:**

City: **State:** **County:** **Zip:**

Phone*: **Fax:** **Alt Phone:**

Surveillance Information:

Species*: Sheep

Number of Mature Sheep Slaughtered Today:

Number of Mature Sheep Slaughtered w/ Official ID: Actual

Done cowebapps.aphis.usda.gov

start DTSE_presentation.ppt Veterinary Services L... 2:48 PM

2. VSLs Genotyping--Information obtained from VS Forms 5-29 and 5-29A or worksheet. (Appendix B)

Collected By: Search

Person ID: TSE5
 First Name*: Dianne
 Last Name*: Norden
 Company Name:
 Email:
 Address 1*: 2150 Centre Ave, Bldg B
 Address 2: Mailstop 2w4
 City*: Fort Collins
 State*: CO Zip*: 80526-8117
 Phone*: (970) 494-7371
 Fax:

Designated Scrapie Epidemiologist: Search

First Name*: Dianne
 Last Name*: Norden
 Company Name:
 Email: dfjskdlfj@3lkj.kldf
 Address 1*: 2150 Centre Ave
 Address 2:
 City*: Fort Collins
 State*: CO Zip*: 80524
 Phone*: (970) 221-7897
 Fax:

Flock Owner: Search

Flock ID: COWE145
 Flock State: CO
 First Name*: Leonard
 Last Name*: Thomason
 Address 1*: UNKNOWN
 Address 2:
 City*: Fort Lupton
 State*: CO Zip*: 80621
 County:
 Email:
 Phone: (303) 536-4148
 Fax:

Flock Information:

Flock Status: Investigation
 Total # of Samples: 2

3. VSLs On-farm Surveillance—Information obtained from VS Forms 10-4, 5-29 and 5-29A and entered into this module mirrors that of VSLs Genotyping (see previous screenshot)

Appendix E--Animal Identification Management System (AIMS)

- 1. Data entry from used by State and Federal personnel to place tag orders. Program Contact Information is auto-populated from the Scrapie National Generic Database (SNGD). Requests for tags are typically received by phone, email or letter.**

You are here: [AIN Management](#) / [New Scrapie Program Order](#)

| | |
|--|------------------|
| Nonproducer Participant Information | |
| Submitter NPN: | 004SAM7 |
| Program Contact Info | |
| Order Status: | NEW |
| Tag Recipient: * | SFCP Participant |
| Flock/Person ID: * | CT25 |
| State: * | Connecticut |
| <input type="button" value="Verify Contact Information"/> | |
| Program Order Information | |
| Manufacturer: * | |
| Device: * | |
| Order Quantity: * | |
| Quantity Fulfilled: | |
| Remarks: Print Flock ID (Y/N), Tag | |
| Sequence Request (e.g. 800010-800050): (255 characters max) | |
| Available Actions | |
| <input type="button" value="Submit New Scrapie Order"/> | |

2. Manufacturers' forms

a. Order entry screen

- i. Manufacturer enters a producer's flock ID and state, the type of tag ordered (device), and order quantity. All other fields are optional. The flock owner's address information is pulled from the SNGD and cannot be changed by the manufacturer.**

Program Contact Information [-]

Submitter NPN: 0034P2K
 Order Status: New
 Tag Recipient: * Non-SFCP Flock
 Flock/Person ID: * AL01
 Tag State: * Alabama
 Let AINM Guess Prem ID:

Destination Information [-]

Contact Type: MAIL1
 Contact Name: Wes Hallman
 Company: Hallman Wes
 Address: 140 Harris Road
 City, State, ZIP: Blountsville, AL 35031
 Phone: 205-429-4900
 Email Address: NA
 National Prem ID: 006WV7T
 Program Participation: NA

Program Order Information [-]

Manufacturer * Allflex USA, Inc.
 Device: * FDX Ultra RFID Tag
 Order Quantity: * 20
 Quantity Fulfilled:
 Due Date: 1-31-2011
 # of Tagging Devices: 1

| Min Tag ID | Max Tag ID | Order Size | Date |
|------------|------------|------------|------------|
| AL019001 | AL019200 | 200 | 2009-06-02 |

Most Recent Order Summary:
 (non 840) Sequence Start: 9201
 Print Flock ID: True
 Product Color: White
 Remarks (255 characters max): test order, do not fulfill.

Available Actions

- b. Information viewed by tag manufacturer when fulfilling tag orders. Recipient identification number and address are pulled from the SNGD. Specific information for the tag order (tag type, number of tags, starting sequence, color, number of tagging devices, etc.) is provided by the person (State or Federal) placing the order.

You are here: [AIN Management](#) / [Edit Scrapie Order](#) / [Fulfill Scrapie Order](#)
 Related Actions: [Find Program Orders](#) / [New Scrapie Program Order](#)
 Need Help? [Demo](#) [User Guide](#)

Program Order Information ▾

| | |
|---------------------------|--|
| Order Status: | IN_PROCESS |
| Submitter NPN: | 00368RK |
| Tag Recipient: | <input type="text" value="SFCP Participant"/> |
| Flock/Person ID: | IN119 |
| Tag State: | IN |
| Contact Name: | JEFFREY CLINTON |
| Company: | WINDY ACRES - CLINTON |
| Address: | 21906 HARRISON ST |
| City, State, ZIP: | LOWELL, IN 46356-9744 |
| Phone: | 219-552-9278 |
| Manufacturer: | <input type="text" value="Allflex USA, Inc."/> |
| Device: | <input type="text" value="SFCP-PREM-CP74M/CP74F-WH SFCP"/> |
| Order Quantity: | 40 |
| Quantity Fulfilled: | 0 |
| Remarks: | |
| Due Date: | |
| # of Tagging Devices: | 1 |
| (non 840) Sequence Start: | 001 |
| Print Flock ID: | true |
| Product Color: | WHITE |

Destination Information

| | | |
|-------------------|---------|--|
| National Prem ID: | 00GD46M | <input type="button" value="Validate Number"/> |
|-------------------|---------|--|

AIN Shipment Information

Check to Prepend Flock ID to all IDs: IN119

Admin Override:

| | |
|-----------------|-------------------|
| Primary AIN IDs | Secondary AIN IDs |
|-----------------|-------------------|

AIN ID Format Text Mask instructions: SFCP Tag Mask: Attribute, FlockId: 'IN119' [+]
 Restrictions: Alpha-Numeric, length: 2-7

Trusted sites

| | |
|---------------------------|-------|
| # of Tagging Devices: | 1 |
| (non 840) Sequence Start: | 001 |
| Print Flock ID: | true |
| Product Color: | WHITE |

Destination Information

| | | |
|-------------------|---------|--|
| National Prem ID: | 00GD46M | <input type="button" value="Validate Number"/> |
|-------------------|---------|--|

AIN Shipment Information

Check to Prepend Flock ID to all IDs: IN119

Admin Override:

Primary AIN IDs Secondary AIN IDs

AIN ID Format Text Mask instructions: SFCP Tag Mask: Attribute, FlockId: 'IN119' [+]
Restrictions: Alpha-Numeric, length: 2-7

Non-Consecutive AINs:

Enter AINs separated by commas. Use dashes to indicate sub-ranges of consecutive AINs. For example, 840003000011450,840003000011452, 840003000011454-840003000011459. Notes: "-" and "," are special characters, and are not allowed in the AIN ID. This application will eliminate duplicate AIN references.

Use the following to upload a file containing the list of AINs to be processed (the instructions listed immediately above apply to uploaded files).

OR, Enter consecutive, numeric AIN IDs in the "Starting AIN" and "Number of AINs Shipped" boxes below. If you enter both non-consecutive and consecutive-numeric IDs, AINM will not process the fulfill request.

| | |
|----------------------------|---------------------------------|
| Starting AIN ID (Numeric): | <input type="text"/> |
| Number of AINs Shipped: | <input type="text" value="40"/> |
| Ending AIN (calculated): | <input type="text"/> |

Available Actions

[Home](#) | [APHIS Home](#) | [USDA.gov](#)
[ent](#) | [Privacy Policy](#) | [Non-Discrimination Statement](#) | [Information Quality](#) | [FirstGov](#) | [White House](#)

Trusted sites