

ELECTRONIC FORMS SYSTEM (EFS)

Guide to Using EFS for the Form LM-30

Office of Labor-Management Standards (OLMS)

www.olms.dol.gov

ELECTRONIC FORMS SYSTEM (EFS)

FORM LM-30

EFS is a web-based system for completing and filing forms required under the Labor-Management Reporting and Disclosure Act (LMRDA), including the Form LM-30 Labor Organization Officer and Employee Report.

This tutorial demonstrates basic features and functionality of the EFS Form LM-30 (revised in 2011). It does not contain instructions for what information should be provided on your report. Please consult the Form LM-30 instructions if you have questions about what information should be entered on the report.

You can download a complete set of Form LM-30 instructions from the OLMS website at:

www.dol.gov/olms/regs/compliance/GPEA_Forms/blanklmforms.htm#FLM30

System Requirements and Settings

To access and use EFS, OLMS recommends that you use one of the following browsers:

- Microsoft Internet Explorer – Version 6 or higher
- Firefox – Version 3 or higher

Screen Resolution:

For optimal viewing, set your screen resolution to 1280 x 1024 or greater. It is recommended that, at a minimum, you set your screen resolution to 1152 x 864 to avoid horizontal scrolling.

Accessing the System

Navigate to the OLMS website (www.dol.gov/olms/) and click the Electronic Forms System link in the Highlights box.

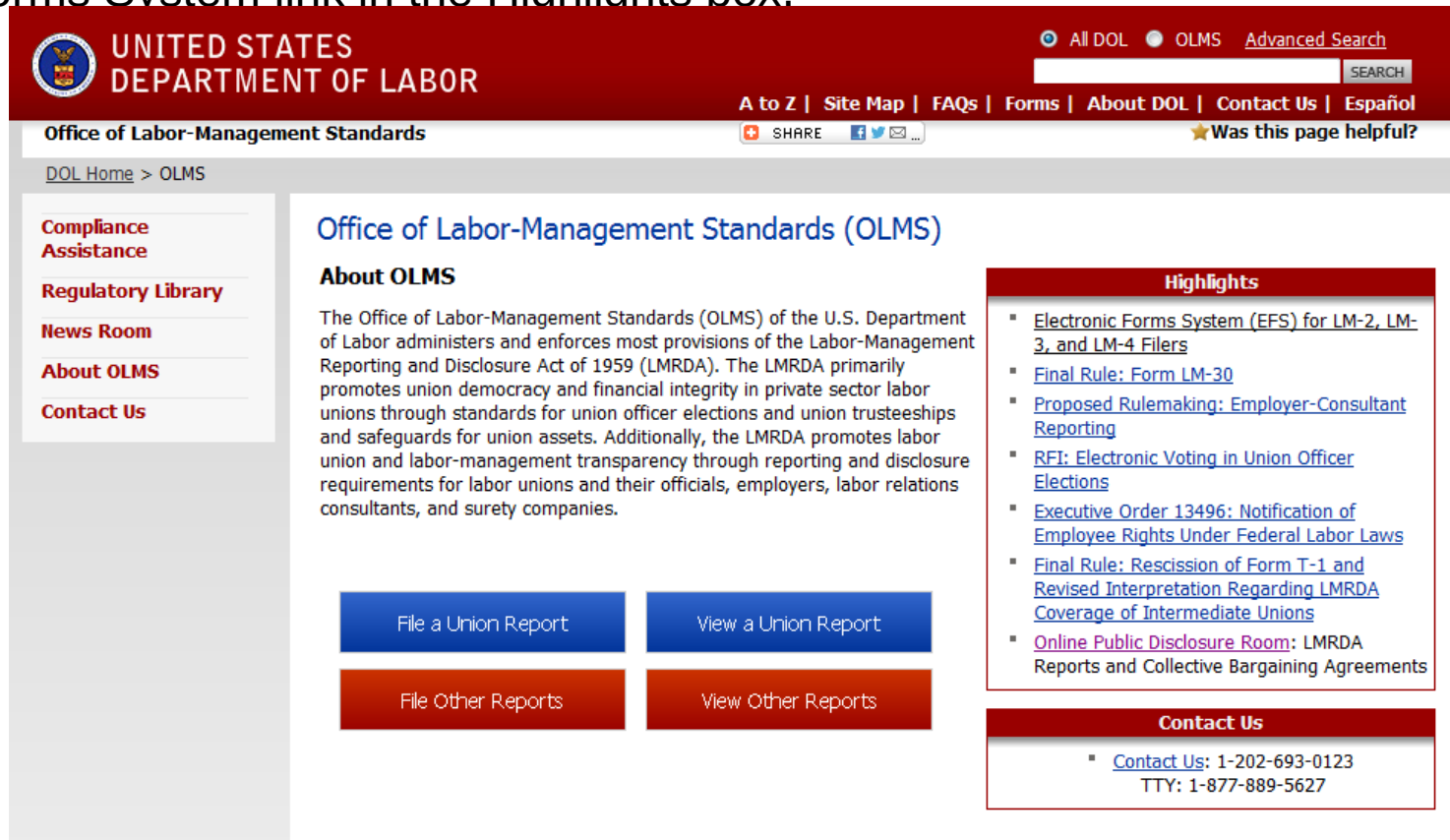

UNITED STATES DEPARTMENT OF LABOR

Office of Labor-Management Standards

[DOL Home](#) > [OLMS](#)

Compliance Assistance

Regulatory Library

News Room

About OLMS

Contact Us

Office of Labor-Management Standards (OLMS)

About OLMS

The Office of Labor-Management Standards (OLMS) of the U.S. Department of Labor administers and enforces most provisions of the Labor-Management Reporting and Disclosure Act of 1959 (LMRDA). The LMRDA primarily promotes union democracy and financial integrity in private sector labor unions through standards for union officer elections and union trusteeships and safeguards for union assets. Additionally, the LMRDA promotes labor union and labor-management transparency through reporting and disclosure requirements for labor unions and their officials, employers, labor relations consultants, and surety companies.

[File a Union Report](#) [View a Union Report](#)

[File Other Reports](#) [View Other Reports](#)

Highlights

- [Electronic Forms System \(EFS\) for LM-2, LM-3, and LM-4 Filers](#)
- [Final Rule: Form LM-30](#)
- [Proposed Rulemaking: Employer-Consultant Reporting](#)
- [RFI: Electronic Voting in Union Officer Elections](#)
- [Executive Order 13496: Notification of Employee Rights Under Federal Labor Laws](#)
- [Final Rule: Rescission of Form T-1 and Revised Interpretation Regarding LMRDA Coverage of Intermediate Unions](#)
- [Online Public Disclosure Room](#): LMRDA Reports and Collective Bargaining Agreements

Contact Us

- [Contact Us](#): 1-202-693-0123
TTY: 1-877-889-5627

Accessing the System

To access the Form LM-30 in EFS, you must first register with EFS and obtain a user ID and password. If you already have an EFS user ID and password, you do not need to register again.

Registration:

Register for an EFS User account and password - [Click here.](#)

Obtain a Union PIN - [Click here.](#)

[What is a PIN?](#)

If you wish to edit your account information - [Click here.](#)

If you wish to login to the new EFS Form LM-30 - [Click here.](#)

Accessing the Form LM-30 Form

Once you have a user ID and password, click the EFS Form LM-30 link on the left side of the page.

UNITED STATES DEPARTMENT OF LABOR

Subscribe to E-mail Updates
Enter E-mail Address SUBSCRIBE Find It In DOL SEARCH

All DOL ESA Advanced Search

A to Z Index | Site Map | FAQs | DOL Forms | About DOL | Contact Us

DOL Home > EFS

Electronic Forms System Text Size

**Welcome to the Office of Labor-Management Standards
Electronic Forms System (EFS)**
Click [here](#) for a brief tutorial of the system

Registration:

Register for an EFS User account and password - [Click here](#).

Obtain a Union PIN - [Click here](#).
[What is a PIN?](#)

If you wish to edit your account information - [Click here](#).

New

If you wish to login to the new EFS Form LM-30 - [Click here](#).

Select the link to access the LM-30

Sign in to EFS for LM-2, LM-3 and LM-4

User ID

User Password

File Number -

Union PIN

[Forgot your password?](#) [Forgot your User ID?](#)

[OLMS Help](#)

Accessing the Form LM-30

Log into EFS using your user ID and password, and click Sign In.

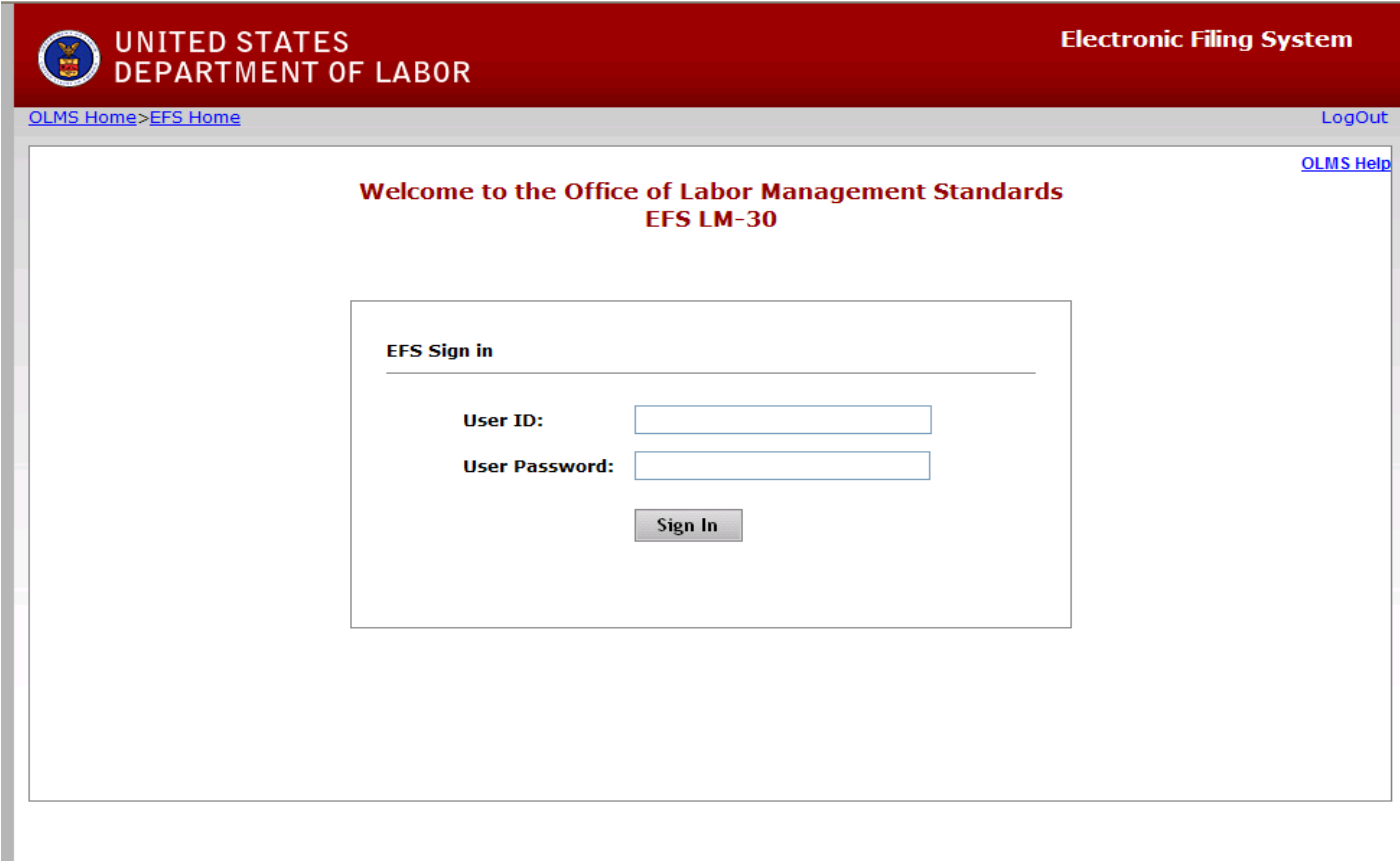

**Welcome to the Office of Labor Management Standards
EFS LM-30**

EFS Sign in

User ID:

User Password:

Select User Type

You are asked to confirm whether you are a filer or preparer.
You should only select “filer” if you are the person who will be signing this report.

UNITED STATES DEPARTMENT OF LABOR

Electronic Filing System

[OLMS Home > EFS Home](#) [LogOut](#)

SELECT USER TYPE

I AM FILER AND SIGNER OF REPORTS

I AM A PREPARER WHO MAY BE WORKING ON MULTIPLE FORMS

Next

Start a New Form LM-30 - Select the Start New Form Tab

There are three different ways you can start a new form:

1) If you have previously filed a Form LM-30 report, enter the File Number in the File Number box, and then press enter.

UNITED STATES
DEPARTMENT OF LABOR

Electronic Filing System

[OLMS Home](#) > [EFS Home](#) [LogOut](#)

Start New Form | Progress Forms | Submitted Forms | Access Key

START A NEW FORM

Enter your file number if you know it, other wise you can find your information by searching by your name.

Report Type: File Number: U- Search By

File Numbers should be 5 digits and start with a U. This number can be found in box one of your previously filed Form LM-30.

Start a New Form LM-30

2) Search for your name in the Search By fields. You can do a partial search. For example, you may enter just a last name and a first initial. Click the magnifying glass icon to search. If you locate your record, check the box to the left and click the Select button.

**UNITED STATES
DEPARTMENT OF LABOR****Electronic Filing System**

[OLMS Home](#)>[EFS Home](#)[LogOut](#)

Start New Form | **Progress Forms** | **Submitted Forms** | **Access Key**

START A NEW FORM

Enter your file number if you know it; otherwise, you can find your information by searching by your name.

Report Type: File Number: U- Search By

| File Number | Name | Street | City | State | Zip |
|---|-----------------|----------------------------------|----------------|-------|------------|
| <input checked="" type="checkbox"/> U-56958 | MARY SMITH | 5102 LABORERS WAY | MARION | IL | 62959 |
| <input type="checkbox"/> U-11471 | MICHAEL SMITH | 1422 EAST BROADWAY ST. | BRADLEY | IL | 60915 |
| <input type="checkbox"/> U-5557 | MICHAEL D SMITH | 2079 NW WALLUIA AVE | GRESHAM | OR | 97030 |
| <input type="checkbox"/> U-10188 | MICHAEL SMITH | 10 EAST 15TH STREET | NEW YORK | NY | 10003 |
| <input type="checkbox"/> U-10287 | MICHAEL J SMITH | 990 KALAMATH STREET, P.O. BOX 40 | DENVER | CO | 80204-0008 |
| <input type="checkbox"/> U-9621 | MONROE M SMITH | 2750 LAKE VILLA DR., SUITE 204 | METAIRIE | LA | 70002-6783 |
| <input type="checkbox"/> U-7220 | MORRIS D SMITH | 5311 TIMBER CREEK CIRCLE | NORTH LITTLE R | AR | 72113 |
| <input type="checkbox"/> U-5558 | MYRTLE SMITH | 1047 AVON PLACE | COCOA | FL | 32922 |
| <input type="checkbox"/> U-56704 | THOMAS A SMITH | 6 JACKSON DR. PO BOX 82 | STONY POINT | NY | 10980 |

Start a New Form LM-30

3) If you are sure you have not previously submitted a Form LM-30 report, you can select the “I Have Never Filed LM-30” button. The system will generate a file number for you beginning with U-. Please make a note of this number.

www.olms.dol.gov

Below the title, there is a instruction: "Enter your file number if you know it, other wise you can find your information by searching by your name." The form includes a "Report Type" dropdown menu set to "LM-30", a "File Number: U-" field with an empty input box, and a "Search By" section with two input fields for "First Name" and "Last Name", followed by a search icon. At the bottom of the page, a button labeled "I have never filed LM30" is highlighted with a dashed arrow pointing to it.

LM-30 Forms In Progress

If you have previously started a Form LM-30, select the Forms In Progress tab. Click the link for the fiscal year to open the form for editing.

| Fiscal Year | Form Type | Amendment Version | |
|-------------|-----------|-------------------|--------|
| 2011 | LM-30 | | Delete |

Form LM-30 – Submitted Forms

If you need to amend a Form LM-30 report that you previously submitted *through EFS*, select the Submitted Forms tab to view and retrieve it. You may then amend your report and submit it.

If you need to amend a Form LM-30 report that you originally submitted by *mail*, you may use EFS to file your amended report. However, you will have to start a new report and re-enter information on the form, since reports that were previously filed manually may not be viewed and retrieved in EFS.

| Fiscal Year | Report Type | Date Submitted | Amendment Number |
|-------------|-------------|----------------|------------------|
| 2011 | LM-30 | 12/03/2012 | 0 |

LM-30 Access Key – How To Share Forms

The Access Key is a private key that gives filers the ability to allow others to help prepare the Form LM-30 report. A preparer, such as an accountant, can log into the EFS system using his or her own user ID and password, and can use the filer's Access Key to link up to the filer and view and edit reports. If forgotten, the Access Key can always be retrieved by clicking the Access Key tab.

A filer should only share this Access Key with individuals who are authorized to have access to the form. **At no time should filers or preparers share their user name and password with anyone else.** Every user of EFS should have his or her own user ID and password.

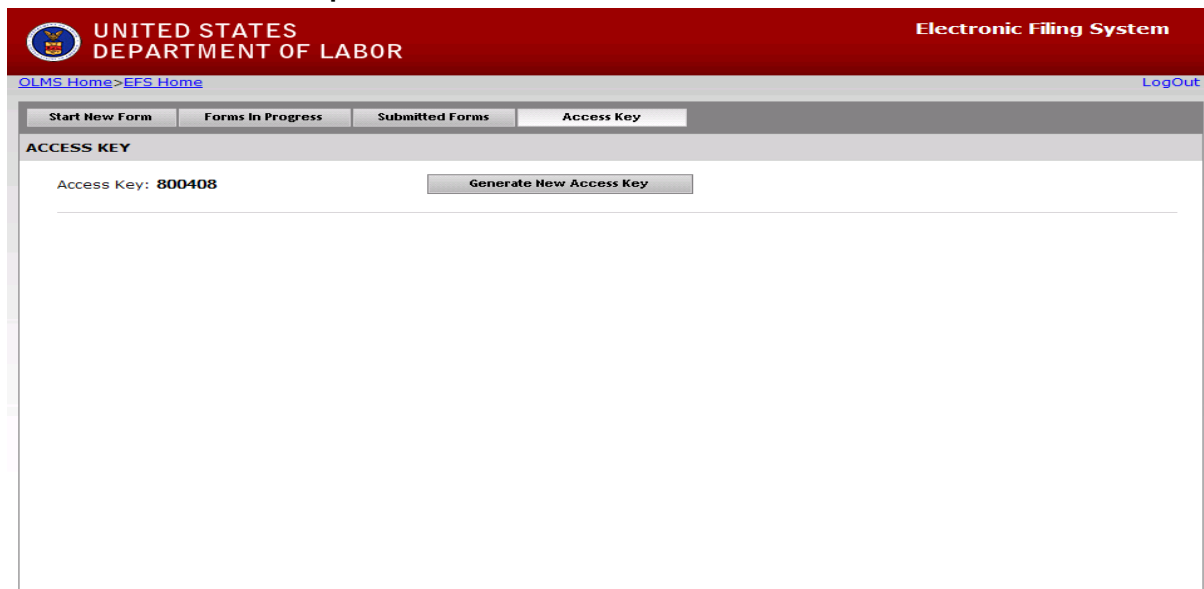

LM-30 Access Key – Resetting the Access Key

A filer may need to change the Access Key to prevent unauthorized access to reports. For example, if an accountant is no longer employed by the filer, the filer may wish to change the Access Key to prevent the accountant from having continuing access to his/her forms.

To do this, click the Generate New Access Key button under the Access Key tab.

Navigating the Form LM-30 in EFS

www.olms.dol.gov

UNITED STATES DEPARTMENT OF LABOR **Electronic Filing System**

[EFS Home](#) > [LM30](#) [LogOut](#)

MAIN
ITEM 5
PART A
PART B
PART C
VALIDATION SUMMARY

Save Validate Submit Print Form Instructions

U.S. Department of Labor
Office of Labor-Management Standards
Washington, DC 20210

Form Approved
Office of Management and Budget
No. 1245-0005
Expires: 09-30-2014

This report is mandatory under P.L. 86-363, Section 101, which requires the reporting of certain financial interests of certain persons in the labor-management field. Failure to file this report may result in suspension, fines, or civil penalties as provided by 29 CFR 101.10.

1. LM-30 File Number

2. Fiscal Year Covered From Through
(mm/dd/yyyy) (mm/dd/yyyy)

Street Address P.O. Box - Building and Room Number

City State ZIP + 4

3. Amended Report -
If this is an amended report, check here:

Email Address (Optional)

Note : Complete **PART A, B, of C** if during the past fiscal year, you or your spouse or minor child directly or indirectly had a reportable interest in, transaction or arrangement with, or received income, payment, or benefit from the entities described below.

15. Signature and Verification

The undersigned declares, under penalty of perjury and other applicable penalties of law, that all of the information submitted in this report (including the information contained in any accompanying documents) has been examined by the signatory and is, to the best of the undersigned's knowledge and belief, true, correct and complete (See Section VI on penalties in the instructions.)

Signed: Date: Telephone Number:

Navigate forward and backward through the form by using the navigation arrows, or jump directly to a section by clicking on the page title on the left navigation pane.

Accessing Form LM-30 Instructions in EFS

While working on the Form LM-30 in EFS, you can click on the Form Instructions button to view the complete Form LM-30 instructions in a new window.

www.dol.gov

UNITED STATES DEPARTMENT OF LABOR **Electronic Filing System**

[EFS Home](#) > [LM30](#) [LogOut](#)

MAIN
ITEM 5
PART A
PART B
PART C
VALIDATION SUMMARY

Save Validate Submit Print **Form Instructions**

U.S. Department of Labor
Office of Labor-Management Standards
Washington, DC 20210

FORM LM-30
LABOR ORGANIZATION OFFICER AND EMPLOYEE REPORT

Form Approved
Office of Management and Budget
No. 1245-0005
Expires: 09-30-2014

This report is mandatory under P.L. 86-257, as amended. Failure to comply may result in criminal prosecution, fines, or civil penalties as provided by 29 U.S.C. 439 or 440

PLEASE READ THE INSTRUCTIONS CAREFULLY BEFORE PREPARING THIS REPORT.

1. LM-30 File Number

2. Fiscal Year Covered From Through
(mm/dd/yyyy) (mm/dd/yyyy)

3. Amended Report -
If this is an amended report, check here:

4. Your Contact Information

| | | |
|--|--|------------------------------------|
| First Name | Middle Name | Last Name |
| <input type="text" value="John"/> | <input type="text" value="Q"/> | <input type="text" value="Smith"/> |
| Street Address | P.O. Box - Building and Room Number | |
| <input type="text" value="123 Main Street"/> | <input type="text" value="Suite 789"/> | |
| City | State | ZIP + 4 |
| <input type="text" value="Washington"/> | <input type="text" value="DC"/> | <input type="text" value="20210"/> |
| Email Address (Optional) | | |
| <input type="text" value="john.smith@factoryworkers.com"/> | | |

Note : Complete **PART A, B, of C** if during the past fiscal year, you or your spouse or minor child directly or indirectly had a reportable interest in, transaction or arrangement with, or received income, payment, or benefit from the entities described below.

15. Signature and Verification

The undersigned declares, under penalty of perjury and other applicable penalties of law, that all of the information submitted in this report (including the information contained in any accompanying documents) has been examined by the signatory and is, to the best of the undersigned's knowledge and belief, true, correct and complete (See Section VI on penalties in the instructions.)

Signed: Date: Telephone Number:

Entering Data into the Form LM-30 in EFS

Enter data in all fields. Fields that are “grayed out” indicate that you may not edit the data.

It is important to save your work often by clicking the Save button highlighted below. The form automatically saves your work when moving between pages.

The system will automatically log you out after 30 minutes of inactivity. If you do not save your work, you risk losing unsaved data.

UNITED STATES DEPARTMENT OF LABOR **Electronic Filing System**

[EFS Home](#) > [LM30](#) [LogOut](#)

MAIN Save Validate Submit Print Form Instructions

ITEM 5 U.S. Department of Labor Form Approved
PART A Office of Labor-Management Standards **FORM LM-30** Office of Management and Budget
Washington, DC 20210 **LABOR ORGANIZATION OFFICER AND EMPLOYEE REPORT** No. 1245-0005
PART B This report is mandatory under P.L. 86-257, as amended. Failure to comply may result in criminal prosecution, fines, or civil penalties as provided by 29 U.S.C. 439 or 440. Expires: 09-30-2014
PART C PLEASE READ THE INSTRUCTIONS CAREFULLY BEFORE PREPARING THIS REPORT.

VALIDATION SUMMARY

1. LM-30 File Number U-65015

2. Fiscal Year Covered From [] Through []
(mm/dd/yyyy) (mm/dd/yyyy)

3. Amended Report -
If this is an amended report, check here:

4. Your Contact Information

| | | |
|-------------------------------|-------------------------------------|-----------|
| First Name | Middle Name | Last Name |
| John | Q | Smith |
| Street Address | P.O. Box - Building and Room Number | |
| 123 Main Street | Suite 789 | |
| City | State | ZIP + 4 |
| Washington | DC | 20210 |
| Email Address (Optional) | | |
| john.smith@factoryworkers.com | | |

Note : Complete **PART A, B, of C** if during the past fiscal year, you or your spouse or minor child directly or indirectly had a reportable interest in, transaction or arrangement with, or received income, payment, or benefit from the entities described below.

15. Signature and Verification

The undersigned declares, under penalty of perjury and other applicable penalties of law, that all of the information submitted in this report (including the information contained in any accompanying documents) has been examined by the signatory and is, to the best of the undersigned's knowledge and belief, true, correct and complete (See Section VI on penalties in the instructions.)

Signed: [] Date: [] Telephone Number: []

Entering Data into the Form LM-30 in EFS

Searching within the Form LM-30

Item 5 and Parts A, B, and C provide the ability to search and add already established entities (e.g., labor organizations, represented employers, businesses, other employers and labor relations consultants) into the form. This improves efficiency by eliminating the need for filers to enter data that already exists in our database.

Item 5

If you know the labor organization’s 6-digit file number, you can enter it and then hit enter. Otherwise, use the search box to find the labor organization.

5. Labor Organization Identifying Information
1. File Number -  Find or Add an Organization
 Officer Employee
Your officer position or job title

Entering Data into the Form LM-30 in EFS

Searching within the Form LM-30

When you are searching within the Form LM-30, a box will pop up with a list of choices. You can refine the search by entering more data in the search fields. For example, here we added a city.

If you find the entity you are looking for, check the box on the left and click the “Add selected organization” button. If you have trouble finding the union, you can contact our help desk. Contact information can be found at the end of this presentation.

| File Number | Labor Organization | Street | City | State | Zip |
|---------------------------------|--------------------|-----------------|------------|-------|-------|
| <input type="checkbox"/> 544653 | FACTORY WORKERS | 200 MAIN STREET | WASHINGTON | DC | 20210 |

Entering Data into the Form LM-30 in EFS

Item 5

If you are affiliated with more than one labor organization, you may add another Item 5 entry by clicking the highlighted button below.

5. Labor Organization Identifying Information

1. File Number - Find or Add an Organization

FACTORY WORKERS
200 MAIN STREET,
WASHINGTON, DC, 20210.

Officer Employee

Your officer position or job title

Entering Data into the Form LM-30 in EFS

Parts A, B & C

You must first search to determine if the represented employer, business, labor relations consultant, or other employer for which you are reporting exists in our database. Enter the name in the search box and click the magnifying glass icon. The name and address fields will be “grayed out” until you search.

Save Validate Print Form Instructions < >

PART A - REPRESENTED EMPLOYER. An employer whose employees your labor organization represents or is actively seeking to represent.

- 1. Find, Add or Edit Employer

6. Name of represented employer

Contact

| | | | |
|--|---|-----------------------------------|-----------------------------------|
| First Name <input type="text"/> | Middle Name <input type="text"/> | Last Name <input type="text"/> | Telephone <input type="text"/> |
| Street Address <input type="text"/> | P.O. Box - Building and Room Number <input type="text"/> | City <input type="text"/> | State <input type="text"/> |
| | | | ZIP + 4 <input type="text"/> |

7.a. Nature of interest, transaction, benefit, arrangement, income, or loan

7.b. Amount or value or interest, transaction, benefit, arrangement, income, or loan
If value is not known or cannot be estimated, please explain why

Entering Data into the Form LM-30 in EFS

Parts A, B & C

Like in Item 5, searching for the entity (e.g., employer, business, etc.) in Parts A, B and C will generate a list of possible choices.

If you find the entity you are looking for, check the box on the left and click the “Add selected employer” button. If you are not sure of the organization, or if you do not see the one that you need, click the “Employer not found” button.

Search Represented Employer

Name of represented employer
Smith

Street Address City State ZIP
Seattle

If you do not see the exact employer you are looking for, click 'Employer not found'.

| Employer | Street | City | State | Zip |
|---|-----------------------------|---------|-------|------------|
| <input type="checkbox"/> SMITH MCKENZIE ROTHWELL & BARLOW, P.S. | 500 UNION STREET, SUITE 700 | SEATTLE | WA | 98101 |
| <input type="checkbox"/> SMITH, DANIEL, INC. | 4150 FIRST AVENUE SOUTH | SEATTLE | WA | 98124-5568 |

Entering Data into the Form LM-30 in EFS

Parts A, B & C

If, after searching, you did not find an organization to select, you will now be able to enter information in Item 6. (You will see that the name and address fields are no longer “grayed out.”)

6. Name of represented employer
Smith Inc

Contact

| | | | | |
|----------------|-------------------------------------|-----------|-----------|---------|
| First Name | Middle Name | Last Name | Telephone | |
| | | | | |
| Street Address | P.O. Box - Building and Room Number | City | State | ZIP + 4 |
| 123 Main | | | | |

If you selected an organization that appeared in your search results, the data will be pre-filled. You will only need to enter contact information in Item 6.

You cannot change the organization's name and address data. If the address that pops up is incorrect, you can return to the search screen by clicking the magnifying glass icon, and clicking “Employer Not Found.” Alternately, you may delete the record and start over.

6. Name of represented employer
SMITH, DANIEL, INC.

Contact

| | | | | |
|----------------|-------------------------------------|-----------|-----------|------------|
| First Name | Middle Name | Last Name | Telephone | |
| | | | | |
| Street Address | P.O. Box - Building and Room Number | City | State | ZIP + 4 |
| | 4150 FIRST AVENUE SOUTH | SEATTLE | WA | 98124-5568 |

Entering Data into the Form LM-30 in EFS

Parts A, B & C

If you enter a value in Item 7.b., you do not need an explanation, and this field becomes “grayed out.” If you do not know the value, you must explain why. In this case, the value field becomes gray. If you make a mistake, clicking save will again allow entry in both fields.

1. Find, Add or Edit Employer

6. Name of represented employer

Contact

| | | | |
|--|---|--|--|
| First Name <input type="text" value="John"/> | Middle Name <input type="text" value="Q"/> | Last Name <input type="text" value="Public"/> | Telephone <input type="text" value="222-222-2222"/> |
| Street Address <input type="text" value="123 Main Street"/> | P.O. Box - Building and Room Number <input type="text"/> | City <input type="text" value="Anytown"/> | State <input type="text" value="VA"/> |
| | | | ZIP + 4 <input type="text" value="22222"/> |

7.a. Nature of interest, transaction, benefit, arrangement, income, or loan

7.b. Amount or value or interest, transaction, benefit, arrangement, income, or loan

If value is not known or cannot be estimated, please explain why

If you have more Part A, B or C information to enter, you can add another Part by clicking the button.

Entering Data into the Form LM-30 in EFS

Parts A, B & C

When you add another Part A, B or C, the first Part A, B or C that you entered becomes minimized. Clicking the plus sign to the left of the Employer name will expand the part so you can see all the data again.

PART A - REPRESENTED EMPLOYER. An employer whose employees your labor organization represents or is actively seeking to represent.

.....➔ + 1. Smith Inc

- 2. Find, Add or Edit Employer

6. Name of represented employer
 Same as previous employer

Contact

| | | | |
|----------------------|-------------------------------------|----------------------|----------------------|
| First Name | Middle Name | Last Name | Telephone |
| <input type="text"/> | <input type="text"/> | <input type="text"/> | <input type="text"/> |
| Street Address | P.O. Box - Building and Room Number | City | State |
| <input type="text"/> | <input type="text"/> | <input type="text"/> | <input type="text"/> |

7.a. Nature of interest, transaction, benefit, arrangement, income, or loan

7.b. Amount or value or interest, transaction, benefit, arrangement, income, or loan
If value is not known or cannot be estimated, please explain why

Entering Data into the Form LM-30 in EFS

Parts A, B & C

If you have another transaction with the same employer, you can check the “Same as previous employer” box to automatically transfer Item 6 data. Please see the Form LM-30 instructions for how to enter data in this scenario.

+ 1. | Smith Inc

- 2. | Find, Add or Edit Employer

6. Name of represented employer
 Same as previous employer

Contact

| First Name | Middle Name | Last Name | Telephone | |
|--|-------------------------------------|--------------------------------------|---|------------------------------------|
| <input type="text" value="John"/> | <input type="text" value="Q"/> | <input type="text" value="Public"/> | <input type="text" value="222-222-2222"/> | |
| Street Address | P.O. Box - Building and Room Number | City | State | ZIP + 4 |
| <input type="text" value="123 Main Street"/> | <input type="text"/> | <input type="text" value="Anytown"/> | <input type="text" value="VA"/> | <input type="text" value="22222"/> |

Printing the Form LM-30

You can print a copy of the Form LM-30 for review by clicking the Print button on the menu bar. A printable PDF copy of the report will then pop up. *Note: You must have a PDF viewer like Adobe Reader installed on your machine to perform this function.*

 **UNITED STATES DEPARTMENT OF LABOR** **Electronic Forms System**

[EFS Home](#) > [LM30](#) [Log Out](#)

MAIN | Save | Validate | Submit | Print | Form Instructions

ITEM 5 | U.S. Department of Labor | **FORM LM-30** | Form Approved
PART A | Office of Labor-Management Standards | **LABOR ORGANIZATION OFFICER AND EMPLOYEE REPORT** | Office of Management and Budget
PART B | Washington, DC 20210 | | No. 1245-0005
PART C | This report is mandatory under P.L. 86-257, as amended. Failure to comply may result in criminal prosecution, fines, or civil penalties as provided by 29 U.S.C. 439 or 440 | | Expires: 09-30-2014
VALIDATION | PLEASE READ THE INSTRUCTIONS CAREFULLY BEFORE PREPARING THIS REPORT. |

CrystalViewer[1].pdf - Adobe Acrobat

Edit View Window Help

Create | [Icons] | Tools | Comment | Share

1 / 3 | 89.7%

U.S. Department of Labor
Office of Labor-Management Standards
Washington, DC 20210

FORM LM-30
LABOR ORGANIZATION OFFICER AND EMPLOYEE REPORT

Form Approved
Office of Management and Budget
No. 1245-0005
Expires: 09-30-2014

This report is mandatory under P.L. 86-257, as amended. Failure to comply may result in criminal prosecution, fines, or civil penalties as provided by 29 U.S.C. 439 or 440.

PLEASE READ THE INSTRUCTIONS CAREFULLY BEFORE PREPARING THIS REPORT.

For Official Use Only
E

1. LM-30 File Number: U- 04002

2. Fiscal Year Covered: from 01/01/2011 through 12/31/2011
(mm/dd/yyyy) (mm/dd/yyyy)

3. Amended report: If this is an amended report, check here:

4. Your Contact Information

| | |
|---|---|
| Name (first,middle,last) Mary Smith | File Number 544-653 |
| Street address 200 C Street | Officer <input checked="" type="checkbox"/> Employee <input type="checkbox"/> |
| City State DC ZIP 20210 | Your officer position or job title President |
| Email address (optional) williford.lisa@dol.gov | |

5. Labor Organization Identifying Information

| |
|------------------------------------|
| Name FACTORY WORKERS |
| Street address 200 MAIN STREET |
| City WASHINGTON State DC ZIP 20210 |

Complete PART A, B, or C if, during the past fiscal year, you or your spouse or minor child directly or indirectly had a reportable interest in, transaction or arrangement with, or received income, payment, or benefit from the entities described below.

PART A - REPRESENTED EMPLOYER. An employer whose employees your labor organization represents or is actively seeking to represent.

| | |
|---|--|
| 6. Name of represented employer Smith Inc | 7.a. Nature of interest, transaction, benefit, arrangement, income, or loan Tickets to the game |
|---|--|

www.olms.dol.gov

Form LM-30 Validation

The Form Validation process ensures that the form contains all required data. You must click the “**Validate**” button on the menu bar to perform an error check on the entire form.

The validation summary page shows the list of errors that must be corrected before you are able to sign and submit the Form LM-30 report.

Print Form Instructions

VALIDATION SUMMARY PAGE

1. [Item 4: Please enter the name of the city.](#)
2. [Part A, Row 2, Item 7.a.: Please enter nature of interest, transaction, benefit, arrangement, income or loan. If you are not sure what to enter, please consult the instructions by clicking the Form Instructions link above.](#)
3. [Part A, Row 2, Item 7.b.: Please enter the approximate dollar amount or value. If the value cannot be estimated, please explain why in Item 7.b.](#)

MAIN
ITEM 5
PART A
PART B
PART C
VALIDATION SUMMARY

Click on the item to go directly to the page where the item can be corrected. For more information on what should be provided for these items, consult the Form LM-30 instructions.

Signing the LM-30 Form

Once all of the validation items have been corrected, the form is ready to be signed.

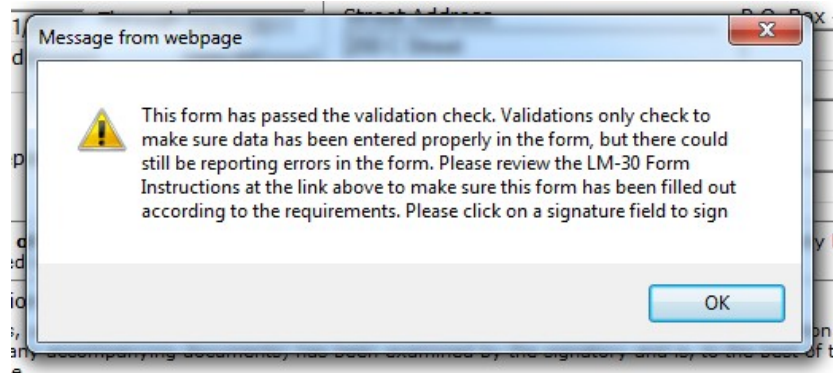

The signature block will turn red, indicating the form can be signed.

arrangement with, or received income, payment, or benefit from the entities described below.

15. Signature and Verification

The undersigned declares, under penalty of perjury and other applicable penalties of law, that all of the information submitted in this report (including the information contained in any accompanying documents) has been examined by the signatory and is, to the best of the undersigned's knowledge and belief, true, correct and complete.

Signed: [Click Here to Sign](#) Date: Telephone Number:

Note: In order to sign the form, users must have an established user account and must log into EFS with their account information to sign the form. Preparers cannot sign the form on behalf of filers.

Signing the Form

You must re-enter your password to sign the form. By doing so, you are legally attesting that you are the person identified by name in the signature block. It is considered forgery to digitally sign a form as someone else.

LM30 LogOut

Save Validate Submit Print Form Instructions

| | | |
|--|--|--|
| U.S. Department of Labor Office of Labor-Management Standards Washington, DC 20210 | FORM LM-30 LABOR ORGANIZATION OFFICER AND EMPLOYEE REPORT | Form Approved Office of Management and Budget No. 1245-0005 Expires: 09-30-2014 |
|--|--|--|

This report is mandatory under P.L. 86-257, as amended. Failure to comply may result in criminal prosecution, fines, or civil penalties as provided by 29 U.S.C. 439 or 440

PLEASE READ THE INSTRUCTIONS CAREFULLY BEFORE PREPARING THIS REPORT.

1. LM-30 File Number

2. Fiscal Year Covered From Through
(mm/dd/yyyy) (mm/dd/yyyy)

3. Amended Report -
If this is an amended report, check here:

Note : Complete **PART A, B, of C** if during the past fiscal year arrangement with, or received income, payment, or benefit from

15. Signature and Verification
The undersigned declares, under penalty of perjury and other applicable penalties of law, that all of the information submitted in this report (including the information contained in any accompanying documents) has been examined by me and is, to the best of my knowledge and belief, true, correct and complete.

Signed: [Click Here to Sign](#) Date: _____ Telephone Number: _____

Officer/Employee's Signature

By entering my name and password below, I attest that I am **Mary Smith**, a duly authorized officer of the above labor organization, and declare, under penalty of perjury and other applicable penalties of law, that all of the information submitted in this report (including the information contained in any attached documents) has been examined by me and is, to the best of my knowledge and belief, true, correct, and complete.

First Name

Middle Initial

Last Name

Date

Password

Phone Number

Signing the Form

Once the report has been signed, if any changes are made to any fields on the form, the signature will be removed and the form must be validated and signed again.

 **UNITED STATES DEPARTMENT OF LABOR** **Electronic Forms System**

[FS Home](#) > [LM30](#) [LogOut](#)

MAIN | | | | | | |

ITEM 5
PART A
PART B
PART C
VALIDATION SUMMARY

| | | |
|--|--|--|
| U.S. Department of Labor Office of Labor-Management Standards Washington, DC 20210 | FORM LM-30 LABOR ORGANIZATION OFFICER AND EMPLOYEE REPORT | Form Approved Office of Management and Budget No. 1245-0005 Expires: 09-30-2014 |
|--|--|--|

This report is mandatory under P.L. 86-257, as amended. Failure to comply may result in criminal prosecution, fines, or civil penalties as provided in 29 U.S.C. 439 or 440

PLEASE READ THE INSTRUCTIONS CAREFULLY BEFORE PREPARING THIS REPORT.

| | | | |
|--|---|--------------------|--|
| 1. LM-30 File Number U-64902 | 4. Your Contact Information | | |
| 2. Fiscal Year Covered From 01/01/2011 Through 12/31/2011 (mm/dd/yyyy) (mm/dd/yyyy) | First Name Mary | Middle Name | Last Name Smith |
| 3. Amended Report - If this is an amended report, check here: <input type="checkbox"/> | Street Address 200 C Street | | P.O. Box - Building and Room Number |
| | City Washington | State DC | ZIP + 4 20210 |
| | Email Address (Optional) williford.lisa@dol.gov | | |

Note : Complete **PART A, B, of C** if during the past fiscal year, you or your spouse or minor child directly or indirectly had a reportable interest in, transaction or arrangement with, or received income, payment, or benefit from the entities described below.

15. Signature and Verification
The undersigned declares, under penalty of perjury and other applicable penalties of law, that all of the information submitted in this report (including the information contained in any accompanying documents) has been examined by the signatory and is, to the best of the undersigned's knowledge and belief, true, correct and complete.

Signed: Date: Telephone Number:

You Should Always Save a Signed Copy of the Report before Submitting the Form

Click the Print button and click “File→ Save As” from the Adobe menu to save a signed copy of the report as a PDF to your computer.

U.S. Department of Labor
Office of Labor-Management Standards
Washington, DC 20210

FORM LM-30
LABOR ORGANIZATION OFFICER AND EMPLOYEE REPORT

Form Approved
Office of Management ar
No: 1245-
Expires: 09-30

This report is mandatory under P.L. 86-267, as amended. Failure to comply may result in criminal prosecution, fines, or civil penalties as provided by 29 U.S.C. 439 or 440.

For Official Use Only
E

PLEASE READ THE INSTRUCTIONS CAREFULLY BEFORE PREPARING THIS REPORT.

64902

5. Labor Organization Identifying Information

1. LM-30 File Number: U-

2. Fiscal Year Covered: from

3. Amended report- If this is a

4. Your Contact Information

| | |
|--------------------------|------------|
| Name (first,middle,last) | M |
| Street address | 200 C Stre |
| City | Washington |
| Email address (optional) | w |

Complete PART A, B, or C
benefit from the entities de

PART A - REPRESENT

6. Name of represented em

Contact name John Q. Pub

Street address 123 Main S

City Anytown State VA ZIP 22222

ZIP 20210

nd income, paym

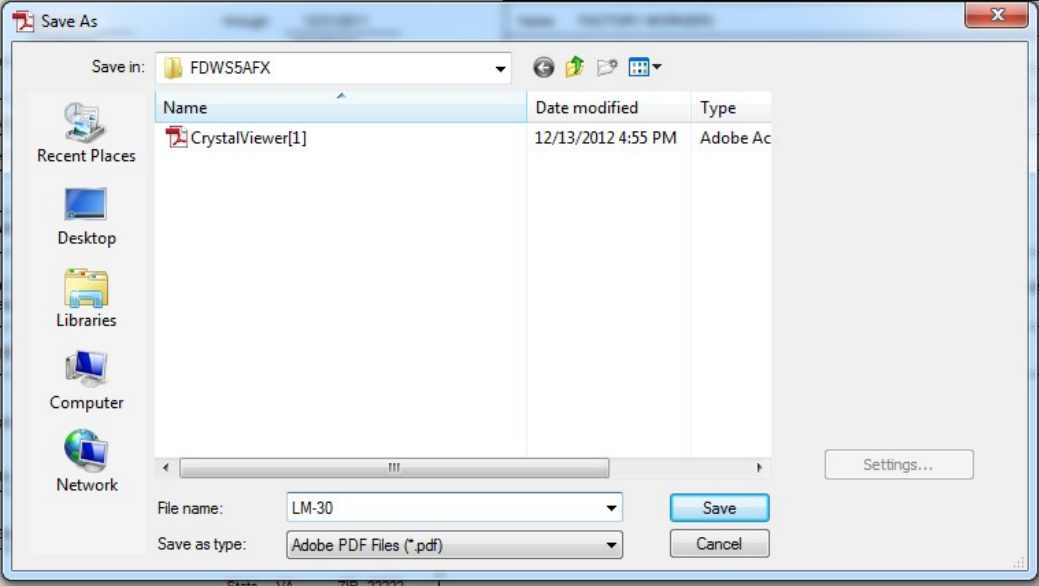

Save in: FDWS5AFX

| Name | Date modified | Type |
|------------------|--------------------|----------|
| CrystalViewer[1] | 12/13/2012 4:55 PM | Adobe Ac |

Recent Places

Desktop

Libraries

Computer

Network

File name: LM-30

Save as type: Adobe PDF Files (*.pdf)

Save

Cancel

Settings...

Note: You can also obtain a copy of the submitted report from the OLMS Online Public Disclosure Room site. Please see the next slide for information on this.

Submitting the Form

Once the signatures have been applied, the form can be submitted.

Click the Submit button from the top menu bar. Once the form has been processed (this may take a few minutes), a confirmation message will display:

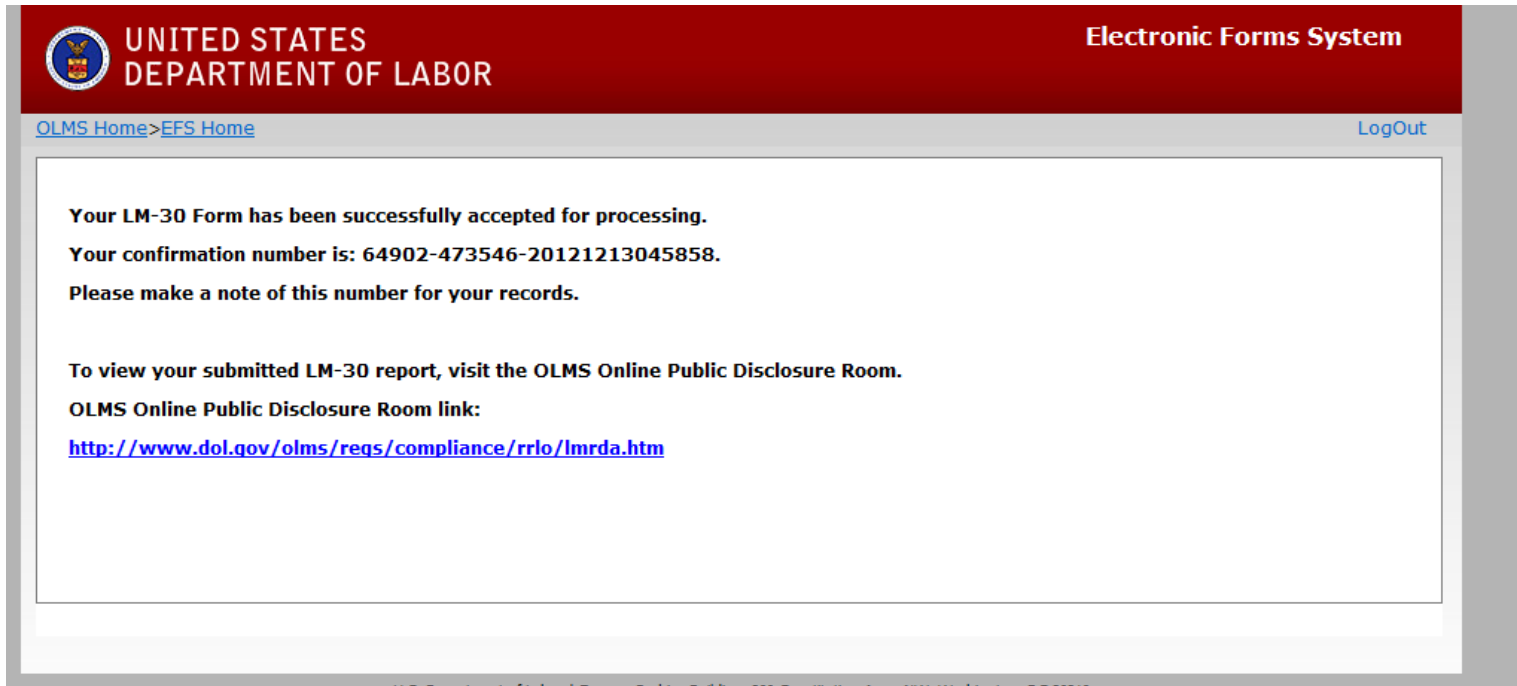

You can print this message by using the print option on your browser, or simply copy and paste the text from the page into an email or word processing document.

You should now be able to view your submitted report in the Online Public Disclosure Room, by using the link shown above.

Getting Help

If you experience difficulty using EFS, please contact OLMS Form Technical Support toll-free at:

1-866-401-1109

This PowerPoint presentation and other information regarding EFS can be found on our website at: www.dol.gov/olms/regs/compliance/efs/efshelp.htm

If you have additional questions or comments, please contact OLMS:

E-mail OLMS at olms-public@dol.gov
or contact your local OLMS District Office.