

Appendix 6: Supporting Screenshots of Electronic Survey Intervention Survey Cover Letter

Antibiotic Stewardship Initiative Survey Cover Letter

Resize font:
☐ | ☐

Please review the letter below. If you have questions, please contact [Kim Brunisholz](#).
Thank you!

IRB Approved: XX-XX-2021 Approval Expires: XX-XX-202X

CONSENT COVER LETTER
IRB #: 1050982 STUDY TITLE: SCORE-UC: Improving Antibiotic Use in Urgent Care Facilities Through Implementation and Evaluation of Core Elements of Outpatient Antibiotic Stewardship PRINCIPAL INVESTIGATORS: Eddie Stenehjem, MD MSc/ Adam Hersh MD PhD
WHO IS PAYING FOR THE STUDY? Funding is provided by the Centers for Disease Control and Prevention
DO ANY OF THE RESEARCHERS HAVE A CONFLICT OF INTEREST WITH THIS STUDY? The researchers have nothing to disclose.
WHY IS THIS STUDY BEING DONE? The purpose of this research is to pair clinical effectiveness researchers with implementation science researchers in order to conduct a study implementing evidence-based practices of appropriate antibiotic prescribing in the Urgent (UC) setting. The specific aims are to perform a retrospective evaluation of antibiotic prescription practices in Intermountain Healthcare UCs and evaluate the impact of implementing antibiotic stewardship best practices into the UC setting.
WHAT EXAMS, TESTS AND PROCEDURES ARE INVOLVED IN THIS STUDY? We would like you to participate in a survey so we may be able to determine the barriers and facilitators to appropriate antibiotic prescribing in the Urgent Care setting. This survey should take up to 10 minutes depending on your answers.
WHAT RISKS CAN I EXPECT FROM TAKING PART IN THIS STUDY? The only potential risk is the potential for breach of confidentiality. Your responses will be de-identified and individual identification will not be reported to others.
WHAT ARE THE BENEFITS OF TAKING PART IN THIS STUDY? There is no benefit to you for participating.
WHAT ARE THE ALTERNATIVES TO TAKING PART IN THIS STUDY? There is no alternative for participating other than not participating.
WILL I RECEIVE RESULTS FROM THIS STUDY? The outcomes of this study will be reported to the Centers for Disease Control and Prevention and will be published in future academic products which will be made publicly available after publication.
WHO WILL SEE MY PERSONAL INFORMATION? Only authorized members of the study team may view the collected data.
WILL ANY OF MY INFORMATION OR SAMPLES FROM THIS STUDY BE USED FOR ANY COMMERCIAL PROFIT? There is no intent to use any of the data collected to develop a commercial for-profit product.
WHAT ARE THE COSTS OF TAKING PART IN THIS STUDY? There is no financial cost to participate.
WHERE CAN I GET MORE INFORMATION? If you have any questions complaints or if you feel you have been harmed by this research, please contact Dr. Eddie Stenehjem (801) 507-7781 (eddie.stenehjem@gmail.org). If you have questions regarding your rights as a research subject or if problems arise which you do not feel you can discuss with the Investigator, please contact Intermountain's Office of Research at 1-800-321-2107.
DO I HAVE TO TAKE PART IN THIS STUDY? Participation in this study is voluntary. You can choose not to take part.
<input type="button" value="Submit"/>
Powered by REDCap

Survey

Antibiotic Prescribing Survey
Resize font:

OMB CONTROL# 0920-1308
OMB APPROVAL EXPIRES 11/30/2021

Please use the zoom function at the top right to adjust the view to your preference.

When responding to this survey:

- Each group of prompts is part of one measure. Please take great care to answer each prompt independently.
- Prompts using similar terms may capture different aspects of each measure.
- Use your best judgment when interpreting the meaning of each prompt based on the terms used.



CLINICIAN EDUCATION
has been a
Core Element
in the
Urgent Care Antibiotic Stewardship Program

Which CLINICIAN EDUCATION intervention do you have the most experience with?
* must provide value

Infectious Diseases Updates During In-Person Meetings

Opportunities to Consult Infectious Diseases Experts

Antibiotic Stewardship Website Resources

None / I don't have experience with these interventions

reset

Consider how agreeable or satisfactory these were to you personally.

	Completely Disagree	Disagree	Neither Agree or Disagree	Agree	Completely Agree
Infectious Diseases Updates During In-Person Meetings met my approval	<input type="radio"/>	<input type="radio"/>	<input type="radio"/>	<input type="radio"/>	<input type="radio"/>
Infectious Diseases Updates During In-Person Meetings were appealing to me	<input type="radio"/>	<input type="radio"/>	<input type="radio"/>	<input type="radio"/>	<input type="radio"/>
I liked Infectious Diseases Updates During In-Person Meetings	<input type="radio"/>	<input type="radio"/>	<input type="radio"/>	<input type="radio"/>	<input type="radio"/>
I welcomed Infectious Diseases Updates During In-Person Meetings	<input type="radio"/>	<input type="radio"/>	<input type="radio"/>	<input type="radio"/>	<input type="radio"/>

Consider how these fit into or were compatible with the setting in which you see patients.

	Completely Disagree	Disagree	Neither Agree or Disagree	Agree	Completely Agree
Infectious Diseases Updates During In-Person Meetings were fitting	<input type="radio"/>	<input type="radio"/>	<input type="radio"/>	<input type="radio"/>	<input type="radio"/>
Infectious Diseases Updates During In-Person Meetings were suitable	<input type="radio"/>	<input type="radio"/>	<input type="radio"/>	<input type="radio"/>	<input type="radio"/>
Infectious Diseases Updates During In-Person Meetings were applicable	<input type="radio"/>	<input type="radio"/>	<input type="radio"/>	<input type="radio"/>	<input type="radio"/>
Infectious Diseases Updates During In-Person Meetings were a good match	<input type="radio"/>	<input type="radio"/>	<input type="radio"/>	<input type="radio"/>	<input type="radio"/>

Consider how easy or convenient these were to implement in the setting where you see patients.

	Completely Disagree	Disagree	Neither Agree or Disagree	Agree	Completely Agree
Infectious Diseases Updates During In-Person Meetings were implementable	<input type="radio"/>	<input type="radio"/>	<input type="radio"/>	<input type="radio"/>	<input type="radio"/>
Infectious Diseases Updates During In-Person Meetings were possible	<input type="radio"/>	<input type="radio"/>	<input type="radio"/>	<input type="radio"/>	<input type="radio"/>
Infectious Diseases Updates During In-Person Meetings were doable	<input type="radio"/>	<input type="radio"/>	<input type="radio"/>	<input type="radio"/>	<input type="radio"/>
Infectious Diseases Updates During In-Person Meetings were easy to use	<input type="radio"/>	<input type="radio"/>	<input type="radio"/>	<input type="radio"/>	<input type="radio"/>



ACCESS TO INTERNAL GUIDELINES
has been a
Core Element
in the

The red book and CD (CD) are developed by American Academy on Clinical Infectious Diseases (AACID). The red book is published by the American Academy on Clinical Infectious Diseases. The CD is published by the American Academy on Clinical Infectious Diseases. The red book and CD are published by the American Academy on Clinical Infectious Diseases. The red book and CD are published by the American Academy on Clinical Infectious Diseases.

reset

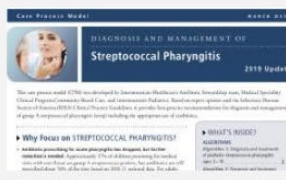

ACCESS TO INTERNAL GUIDELINES
 has been a
Core Element
 in the
Urgent Care Antibiotic Stewardship Program

Which **INTERNAL GUIDELINE** intervention do you have the most experience with?
 * must provide value

- CPMs
- Flash Cards
- None / I don't have experience with these interventions

reset

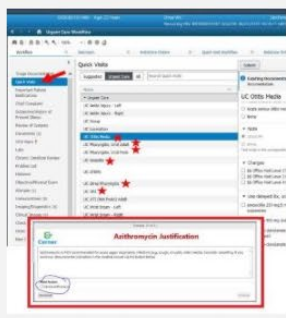

iCENTRA TOOLS
 have been a
Core Element
 in the
Urgent Care Antibiotic Stewardship Program

Which **iCENTRA TOOL** intervention do you have the most experience with?
 * must provide value

- Azithromycin Justification Alerts
- Quick Visits
- None / I don't have experience with these interventions

reset



SHARED DECISION MAKING
 has been a
Core Element
 in the
Urgent Care Antibiotic Stewardship Program

Which **SHARED DECISION MAKING** intervention do you have the most experience with?
 * must provide value

- Electronic / Written Delayed Prescriptions
- Watchful Waiting Handouts
- None / I don't have experience with these interventions

reset

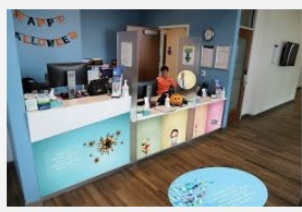

PATIENT-FOCUSED MARKETING
 has been a
Core Element
 in the
Urgent Care Antibiotic Stewardship Program

Which **PATIENT-FOCUSED MARKETING** intervention do you have the most experience with?
 * must provide value

- Waiting Room Posters
- Reception Area Desk & Door Wraps
- None / I don't have experience with these interventions

reset

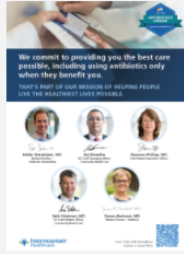

LEADERSHIP COMMITMENT
has been a
Core Element
in the
Urgent Care Antibiotic Stewardship Program

Which LEADERSHIP COMMITMENT intervention do you have the most experience with?
* must provide value

Leadership Commitment Posters

None / I don't have experience with these interventions

reset

Consider how agreeable or satisfactory these were to you personally.

	Completely Disagree	Disagree	Neither Agree or Disagree	Agree	Completely Agree
Leadership Commitment Posters met my approval	<input type="radio"/>	<input type="radio"/>	<input type="radio"/>	<input type="radio"/>	<input type="radio"/>
Leadership Commitment Posters were appealing to me	<input type="radio"/>	<input type="radio"/>	<input type="radio"/>	<input type="radio"/>	<input type="radio"/>
I liked Leadership Commitment Posters	<input type="radio"/>	<input type="radio"/>	<input type="radio"/>	<input type="radio"/>	<input type="radio"/>
I welcomed Leadership Commitment Posters	<input type="radio"/>	<input type="radio"/>	<input type="radio"/>	<input type="radio"/>	<input type="radio"/>

Consider how these fit into or were compatible with the setting in which you see patients.

	Completely Disagree	Disagree	Neither Agree or Disagree	Agree	Completely Agree
Leadership Commitment Posters were fitting	<input type="radio"/>	<input type="radio"/>	<input type="radio"/>	<input type="radio"/>	<input type="radio"/>
Leadership Commitment Posters were suitable	<input type="radio"/>	<input type="radio"/>	<input type="radio"/>	<input type="radio"/>	<input type="radio"/>
Leadership Commitment Posters were applicable	<input type="radio"/>	<input type="radio"/>	<input type="radio"/>	<input type="radio"/>	<input type="radio"/>
Leadership Commitment Posters were a good match	<input type="radio"/>	<input type="radio"/>	<input type="radio"/>	<input type="radio"/>	<input type="radio"/>

Consider how easy or convenient these were to implement in the setting where you see patients.

	Completely Disagree	Disagree	Neither Agree or Disagree	Agree	Completely Agree
Leadership Commitment Posters were implementable	<input type="radio"/>	<input type="radio"/>	<input type="radio"/>	<input type="radio"/>	<input type="radio"/>
Leadership Commitment Posters were possible	<input type="radio"/>	<input type="radio"/>	<input type="radio"/>	<input type="radio"/>	<input type="radio"/>
Leadership Commitment Posters were doable	<input type="radio"/>	<input type="radio"/>	<input type="radio"/>	<input type="radio"/>	<input type="radio"/>
Leadership Commitment Posters were easy to use	<input type="radio"/>	<input type="radio"/>	<input type="radio"/>	<input type="radio"/>	<input type="radio"/>



TRANSPARENT DATA & FEEDBACK
has been a
Core Element
in the
Urgent Care Antibiotic Stewardship Program

Which TRANSPARENT DATA & FEEDBACK intervention do you have the most experience with?
* must provide value

Antibiotic Prescribing Dashboards (Provider and Clinic Level Views)

Professional Conversations with Associate Medical Directors

None / I don't have experience with these interventions

reset

Submit

Save & Return Later

Antibiotic Prescribing Survey

Resize font:
⊞ | ⊞

OMB CONTROL# 0920-1308
OMB APPROVAL EXPIRES 11/30/2021

Please use the zoom function at the top right to adjust the view to your preference.

CLINICIAN EDUCATION	Infectious Diseases Updates During In-Person Meetings
	Opportunities to Consult Infectious Diseases Experts
	Antibiotic Stewardship Website Resources
ACCESS TO INTERNAL GUIDELINES	CPMs
	Flash Cards
ICENTRA TOOLS	Azithromycin Justification Alerts
	Quick Visits
SHARED DECISION MAKING	Electronic / Written Delayed Prescriptions
	Watchful Waiting Handouts
PATIENT-FOCUSED MARKETING	Waiting Room Posters
	Reception Area Desk & Door Wraps
LEADERSHIP COMMITMENT	Leadership Commitment Posters
TRANSPARENT DATA & FEEDBACK	Antibiotic Prescribing Dashboards
	Professional Conversations with Associate Medical Dirs

What was the single most important element that influenced **YOUR** prescribing practices?

* must provide value

Clinician Education

Internal Guidelines

iCentra Tools

Shared Decision Making

Patient-focused Marketing

Leadership Commitment

Transparent Data & Feedback

reset

What was the single most important element that influenced the **SYSTEM** to change prescribing practices?

* must provide value

Clinician Education

Internal Guidelines

iCentra Tools

Shared Decision Making

Patient-focused Marketing

Leadership Commitment

Transparent Data & Feedback

reset

Submit

Save & Return Later