

## **CONSORT Diagram for Clusters and for Youth**

According to the Paperwork Reduction Act of 1995, an agency may not conduct or sponsor, and a person is not required to respond to, a collection of information unless it displays a valid OMB control number. The valid OMB control number for this collection is 0970-XXXX; this number is valid through XX/XX/XXXX. Public reporting burden for this collection of information is estimated to average XX minutes, including the time for reviewing instructions, gathering and maintaining the data needed, and reviewing the collection of information. This collection of information is voluntary for individuals, but the information is required from Grantees.

## CONSORT Diagram for Clusters (if applicable)

\*Complete based on pooled sample to date. Also complete diagram for youth, using only retained clusters.

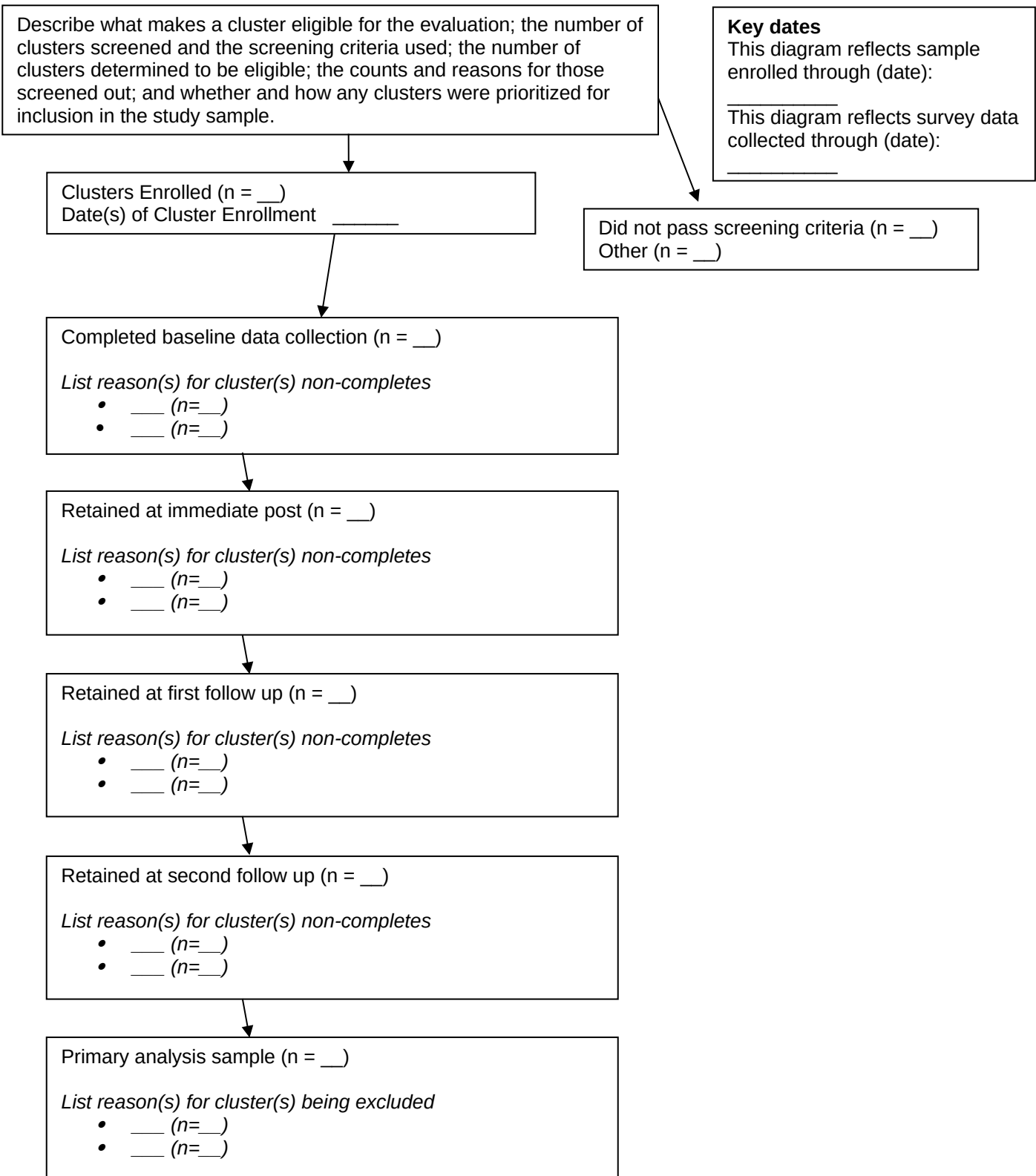

# CONSORT Diagram for Youth

\*Complete based on pooled sample to date.

Describe what makes a youth eligible for the evaluation; the number of youth screened and determined to be eligible; the counts and reasons for those screened out; and the process for selecting the study participants among those eligible.

**Key dates**  
 This diagram reflects sample enrolled through (date):  
 \_\_\_\_\_  
 This diagram reflects survey data collected through (date):  
 \_\_\_\_\_

Enrolled (n = \_\_)  
 Date(s) of Enrollment \_\_\_\_\_

Did not receive parental consent (n = \_\_)  
 Did not pass screening criteria (n = \_\_)  
 Other (n = \_\_)

Agreed to be in the study (n = \_\_)

*Move  
 "agreed to be  
 in study" to  
 correct  
 sequence  
 given your  
 processes.*

Completed baseline (n = \_\_)  
 Date(s) of data collection:  
 \_\_\_\_\_  
*List reasons for non-completes*  
 • \_\_\_\_ (n=\_\_)  
 • \_\_\_\_ (n=\_\_)

Program start date(s):  
 \_\_\_\_\_  
 Program end date(s):  
 \_\_\_\_\_

Eligible for immediate post (n = \_\_)  
 Completed immediate post (n = \_\_)  
 Date(s) of data collection:  
 \_\_\_\_\_  
*List reasons for non-completes*  
 • \_\_\_\_ (n=\_\_)  
 • \_\_\_\_ (n=\_\_)

Eligible for first follow-up (n = \_\_)  
 Completed first follow up (n = \_\_)  
 Date(s) of data collection:  
 \_\_\_\_\_  
*List reasons for non-completes*  
 • \_\_\_\_ (n=\_\_)  
 • \_\_\_\_ (n=\_\_)

Eligible for second follow-up (n = \_\_)  
 Completed second follow up (n = \_\_)  
 Date(s) of data collection:  
 \_\_\_\_\_  
*List reasons for non-completes*  
 • \_\_\_\_ (n=\_\_)  
 • \_\_\_\_ (n=\_\_)

Primary analysis sample (n = \_\_)  
*List reason(s) for exclusion*  
 • \_\_\_\_ (n=\_\_)  
 • \_\_\_\_ (n=\_\_)